1955

KANSAS STATE COLLEGE

Royal Purple

Royal Purple

1955

Published by

Student Publications, Inc.

KANSAS STATE COLLEGE

Manhattan, Kansas

PHYLLIS RUTHRAUFF, Editor

MARY E. LAMBERT, Business Manager

Royal Purple

1955

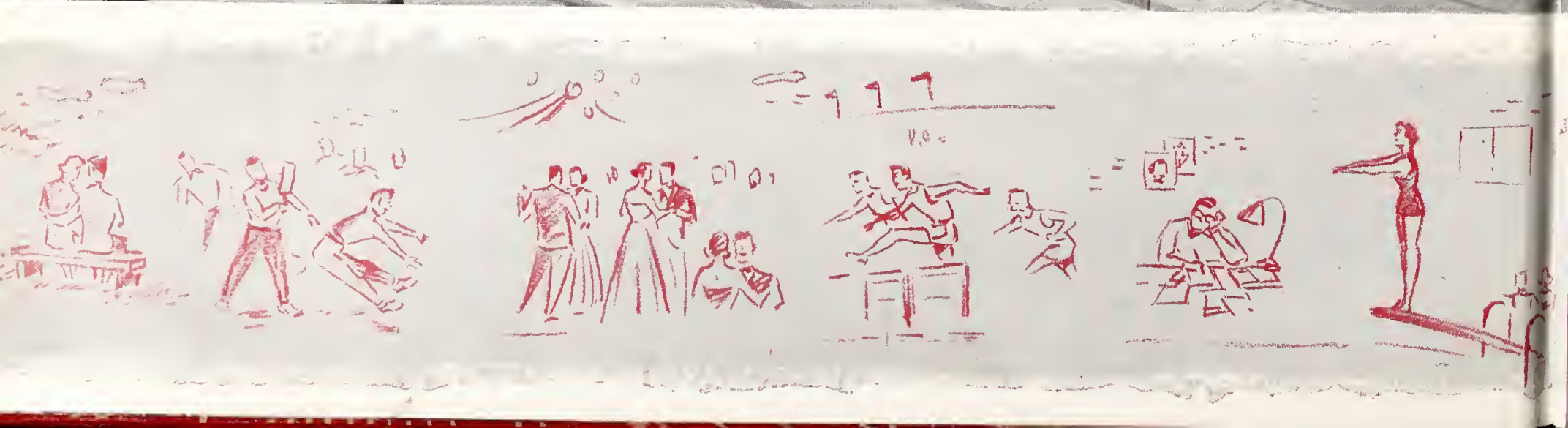

Contents

- FEATURES . . . . . *page 6*
- CLASSES . . . . . *page 66*
- ORGANIZATIONS . . . *page 214*
- HOUSING . . . . . *page 300*
- SPORTS . . . . . *page 350*

Features

YEAR AT A GLANCE

★ Thinking back on the last school year, you uncovered memories of enrollment and all those I.B.M. cards . . . . the first rousing football game with Colorado A & M . . . . Homecoming aches and pains . . . . chilly Christmas parties . . . . then March winds blew in and with them came Y-Orpheum . . . . rushin' week ends . . . . Interfraternity Sing . . . . and finally you were handed a sheepskin and bade a bon voyage in life.

That's just why this section was planned for you . . . . to review quickly what you'd done and seen from enrollment in September 1954, to graduation in May 1955.

The administration helped make the year the success that it was; so they were included in this quick summary. Without them many of your events . . . . club meetings, other extra-curricular activities and professional advice . . . . would have been impossible.

Your activities were arranged in chronological order so you could see the . . . . year at a glance.

... sing, dance gypsy

...welcome folks

... Aggie Jamboree

Crowds gather, with mixed emotions, around Anderson in early September, and a new school year is about to begin at K-State. As the sun beats down and the perspiration beads grow, freshmen wonder if they'll get in and seniors wonder if they'll get out.

. . . and the line was 5,385 long

★ And the lines formed . . . . the deans' cards came . . . . the ID photographer flashed a bright light . . . . and more lines came.

The year was a rat race from the very first day of enrollment to the last day of packing odds 'n ends. You dashed back to Manhattan after a rather leisurely summer, only to be halted by lines. During enrollment you rushed through Anderson so you could join the line in Nichols gym where you pulled class cards. And while you waited with the 1,740 daily mob, you thought how futile it was to break your neck to get somewhere—only to wait.

Upon your next stop, you meditated on this thing called pre-enrollment. Who was it that had called it the freshmen's answer to "enrollitis"? Raw nerves . . . . equally raw heels . . . . cramped fingers and legs . . . . exhausted minds after hours of tests (how many times CAN you meet yourself going around in a circle?) . . . . yes, those little Cats-to-be had missed a good deal by enrolling early.

At this point you found yourself confronted with a grimy fistful of IBM cards and a little man who sorted through them and pointed you toward a table. Gee, did your fellow students ever impress you that day! Why, they slaved more over their collection of cards than you had ever seen them work on a final exam.

With pen poised and ready for action, you set forth to put your life history on IBM cards. This proved to be more of a task than you had expected. For one thing, the assortment of colors didn't enhance them any in your estimation. They also presented somewhat of an obstacle course. After you maneuvered your name and curriculum around the holes on one card, you turned to the next only to find a new set of holes. Life does have its little problems, doesn't it?

Through Anderson, and your bank account, you next found yourself in the midst of ROTC or Home Ec blanks. Then—your adviser was at last in sight. With altered schedule in hand, you found the end of another line and pulled your class cards.

But those lines weren't purely a waste of your valuable time. You watched your fellow seekers-of-knowledge . . . . 5,385 of 'em, to be exact . . . . come and go. There's Jim . . . . hadn't seen him since that rousing picnic over the Fourth . . . . "Five 8 o'clocks? That's a fate worse than death . . . . 'Can' hour? . . . . Sure . . . . How about 9 and 10?"

So they said there were only seven per cent more Cats in '54 . . . . Somebody miscounted . . . . Surely there were more than that . . . . Come to think of it though, 1,717 new little Aggies were quite a few.

Lost deans' cards don't stand a ghost of a chance with four people searching for them. Seems they're necessary items for enrollment.

Step up and claim housing and auto cards—while they last. "Old" seniors ponder the results if they don't fill out these cards.

Up, down, over and around the holes. Can anyone successfully, and legibly, dodge the holes on the IBM cards?

Spending money never seems quite so difficult, as it is when you sign your life and your folks' bank account over to the College.

So the birdie is the thing for which to look! Who can see a birdie with a light glaring in her face?

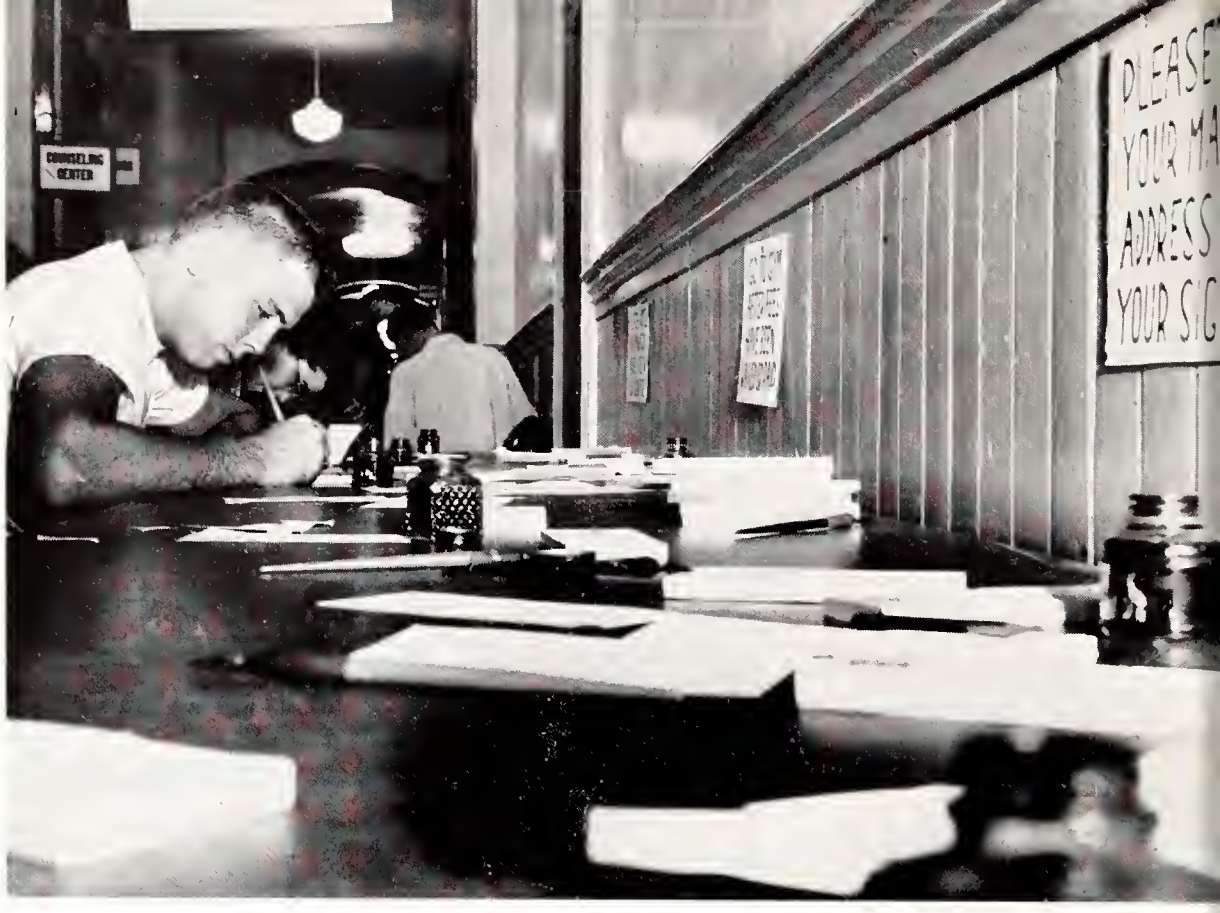

The last dollar is drained from his weak bank account as this student signs his "X" to a check and heads for the last lap of enrollment—Nichols gym.

None can escape the north end of Anderson where the comptroller takes his semesterly cut of each K-State student's bankroll.

"Rat races" weren't infrequent in the lives of your fellow red-blooded K-State students. Many events ranked high for the position of "worst," but most students argued that enrollment was head and shoulders above the rest.

Yes, just about every College event had its own particular little "race" and idiosyncrasy. Had they all been put together, they still wouldn't have beaten enrollment.

Homecoming decorations had their runny papier-mache . . . . Y-Orpheum skits had their originality . . . . but enrollment presented something worse yet. After several hours of argument with the dean, you agreed that you should have such-and-such a course to graduate . . . . Okay . . . . so you reconciled yourself to the idea of having to study for it . . . . then

The power of concentration is high as advisers try to outwit conflicts, and students try to outwit advisers.

A stock exchange? No, it's just the up-to-date information on which classes are closed. Late enrollees see almost a solid mass of numbers.

"But my adviser isn't here," this student says as he searches for someone to untangle his schedule.

An I.B.M. expert would be in seventh heaven with all the class cards. When the holes are empty, helpers turn "eager" students away to find other classes.

what did you hear? . . . . "Sorry. This class is filled. You'll have to substitute a course for it. Or you could either take it in summer school or next year?" . . . . fine . . . . that's just what you had counted on to round out your summer.

Poor Nichols gym should have rebelled at the preposterous activities that went on within it. Gone were the "good old days" when basketball was the feature event. Its enthusiastic fans and tense atmosphere had been replaced by dejected students and a rather dismal atmosphere.

Free-throw lines had been created just about anywhere that students had a conflicting schedule and wanted to throw the line schedule at their advisers. Personal fouls occurred, but were seldom called, when students charged through the line to pull class cards.

But this charging finally led you to a checker who relieved you of remaining cards . . . . and enrollment was over . . . . for a semester anyway.

First canine journalist is the distinction given this panting Collie who just followed the crowd, and look where he ended up!

Enrollment was over. And it about finished these two freshmen before they even got a good start. Their dreams were filled, no doubt, with items other than enrollment.

. . . and sleepless nights for rushees

★ Rush week . . . . what memories are connected with those two, simple four-letter words . . . . smiles that brought oaths of "never another smile" . . . . steaming, warm winter clothes on steaming, warm summer days . . . . skits that actives had seen and practiced time and time again, that rather bored them, but the hosts managed a feeble smile anyway . . . . slightly off-key chapter songs that impressed rushees no end . . . . smoke-filled rooms, both during rush functions and into the wee morning hours . . . . mispronounced names . . . . wrong people from the right hometowns . . . . a thorough knowledge of each and every curriculum offered at Kansas State college . . . . and sleepless nights for both actives and rushees.

After the big week was over, you wondered who told you that rush week is "such a lark and you meet oodles of interesting people." True, you had met many people, but. Well, yes, they were interesting, and it had truly been an experience you'd never forget.

Oh, were those few days ever an ordeal! Mother and Dad would've been shocked if they'd seen how bright and chipper you were at early morning functions.

Both as a rushee and as an active you spent many nigh-to-sleepless nights, yet somehow you managed a bright smile and voice the next morning.

As a rushee you wondered if you smiled the right way at the right active and if you answered the standard questions the same as you did the day before. And as an active you wondered if you called the same girl the same name twice.

Typical rush week problems bring smiles and snickers from rushees and actives at Kappa Kappa Gamma's Blue Heaven party on the second day of rush week. Casualness is supreme as actives dress in blue nightshirts and serve breakfast to the rushees.

A versatile wardrobe, given in the form of a style show by Delta Delta Delta, shows newcomers what activities they may find on the K-State campus.

Bold pirates sing their songs and display their treasures at one of the Chi Omega rush parties.

Confusion reigns, but it's a happy kind as the Alpha Xi Deltas greet their new pledges in front of the house.

Kansas winds fail to daunt the Kappa Delta actives, as they brave the elements to greet a group of rushees on the second day of rush week.

None disputed the fact that you'd met many people. But you wondered how long the girl in the green skirt and sweater would wear the green skirt and sweater after rush week.

Or, there was the case of the fellow with the blond crew cut. You wondered if it would stay a crew or if it would grow out.

Awkward heels and uncomfortable formals were pet peeves with the girls. You felt so good upon wearing your most bouffant formal to have a gal next to you smash it with her equally bouffant formal.

Delicate tea cups and dainty sandwiches. The best way to lose weight, you found, was to go through rush week drinking tea and eating tiny sandwiches. You were either too nervous or too tired to eat anything else and these morsels didn't stick too close to the ribs.

An acrobat would do better in this business of rushing than you did. As a rushee, you perched yourself on the edge of the nearest chair and teetered back and forth for the ensuing 15 or 20 minutes.

Or maybe an ostrich or giraffe would have done as well. By the time you got through craning your neck, you felt like one of their doubles.

Fall cleaning leaves its mark on the life of many an active.

An exchange of names and greetings is made as active meets rushee on the Phi Kappa Tau porch.

Seven bells and all's well after dinner in the Delta Tau Delta house. Tasty meals are always a welcome item to rushers and rushees alike during rush week.

Summer escapades highlight the conversation and bring hearty chuckles in the living room of the Sigma Alpha Epsilon house.

Pledge pin replaces name tag, and this pledge watches intently as an active adjusts and places the pin at the proper angle.

The fellows have their own little treasure of fond rush-week memories. Some of those rush functions might have been pretty nice . . . . had you ever gotten to them.

It was fine if the chapter that "surely did hope you'd come back again" came after you. But there was a time or two when you spent your time in West Stadium twiddling your thumbs while others rushed, forgetting to pick you up.

When they did remember you, how they did shake your hand. Oh, how they did shake your hand! You never knew quite what to expect . . . . a clammy, clinging one or a brisk bone-crunching one. At this point, you decided to take off your rings for next rush week.

Then there was the day that you became Jim Johnson when you thought you'd been Bob Brown all your life. Mother and Dad said you'd probably change some in college, but you didn't think it would go that far.

It was truly a joy when rush week was over. At last you used the phone freely. You talked to boys and girls . . . . as the case might be . . . . without fear of someone seeing or hearing you. Mom and Dad called you without going through a Congressional committee.

Yes, it was all behind you . . . . facial muscles relaxed, and you again smiled when and to whom you wanted to . . . . trophies returned to their shelves to collect dust until next rush week . . . . names finally got the correct owner . . . . card games resumed the usual nonchalant air . . . . and voices regained their normal pitch.

Tennis rackets, formals, typewriters and shoe boxes galore move into the dorm with each and every new freshman girl.

Amid unpacked boxes and suitcases this new K-Stater racks her brain to think of the things she's forgotten before Mother leaves.

Hard seats and questions bring no smiles of joy from a new freshman as he toils over one of many orientation tests.

. . . and orientation plagues freshmen

★ Orientation should be given for orientation week, you concluded when you came out of it somewhat the worse for wear.

Tests of all sizes and descriptions were thrown at you, and you began to wonder if you had any right going to college. Your fingers doubled at the mere sight of a pencil and mimeographed test sheet. To remedy the cramped-leg problem some of the six-footers had, you participated gleefully in the tours of the Kansas State college campus. For the first day or so you had trouble sorting your roommate out from the person you met in the "Can", and the one that tested your reflexes for the physical.

Partners are changed after each dance of the freshmen mixer, one of the many events planned for freshmen and new students during orientation week. Watermelon feeds sponsored by the YM and YW groups and a talent show also highlight the week.

. . . and the president and top brass

★ Planning speeches and the finishing touches on the Student Union occupy much time for Kansas State college's President James A. McCain. But his schedule isn't complete until he's met people from A to Z, conferred on about as wide a range of subjects and worked in a few athletic events in his spare time.

Completing his fifth year as president of K-State on July 1 of this year, Dr. McCain is the College's tenth president.

Warm greeting on behalf of the College administration and students is extended to new students by K-State President James A. McCain in the opening assembly.

A limestone home, east of Anderson hall, houses the College's first family. Brisk days may find the president walking across campus to many of his activities.

Characteristic pose is assumed by K-State's President James A. McCain before a painting in his private office by noted Kansas artist, Birger Sandzen.

And one day you found yourself in a line . . . . again . . . . but there was something different about this one . . . . why, of course . . . . faculty, instead of students, made up this one . . . . and so you found yourself almost going to a faculty meeting.

Yes, college was designed for you and your fellow students. Its policies, curriculums, activities and everything connected with it, were centered around you. Though you were the focal point, you wouldn't have received these college benefits had it not been for the administration behind them. From the time you enrolled as a scared freshman until the time you graduated as a bold senior, your activities were guided and directed by these administrators.

While they were in the faculty meeting, you decided that it was as good a time as any to drop in to some of their offices and find out a little more about them and their work.

Dropping by the President's office, you noticed a picture of the Board of Regents. Now those were people you'd heard of but about whom you didn't know too much. The 1955 appointees were McDill Boyd, Phillipsburg; Ray R. Evans, Kansas City; and Lawrence Morgan, Goodland, succeeding Grover Poole, Drew McLaughlin and Dr. L. B. Spake. Boyd is a former student and Morgan a graduate of Kansas State college. Members who will continue on the Board include chairman Lester McCoy, Garden City; Walter Fees, Iola; Mrs. Haughey, Concordia; Arthur W. Hershberger, Wichita; Willis N. Kelly, Hutchinson; Oscar S. Stauffer, Topeka; and secretary Hubert Brighton, Topeka.

The management of the eight state institutions of higher education was delegated to the Board of Regents on July 1, 1925. To select heads of these institutions is one of the Board's most important tasks.

Board members are appointed by the governor and then must be confirmed by the state senate. These non-paid members are appointed for staggered lengths of time. Their monthly meetings are usually held in Topeka.

The Board is mainly a policy-making one, but it fixes faculty salaries and student fees. It gives local administration maximum authority on matters concerning them.

The main reason for establishing the Board was to take the administration of state schools out of politics. It was hoped the colleges would be conducted as a unit of higher education to serve students and to avoid too much overlapping of curricula. In order to do this, the Board has worked closely with the schools and has tried to integrate the educational system.

A 1954 meeting of the Kansas Board of Regents finds the group on the K-State campus. Seated from left to right around the table are Arthur W. Hershberger, chairman, secretary Hubert Brighton, Grover Poole, Mrs. Elizabeth Haughey, Dr. L. B. Spake, Willis N. Kelly, Lester McCoy, Drew McLaughlin, Walter S. Fees and K-State President James A. McCain.

Kansas' newly-elected Governor Fred Hall has more than a full schedule at his Topeka office, but still finds time to visit the K-State campus.

Probably the first time you saw Governor Fred Hall, who took office in January, 1955, was at the special student assembly about a month later. At this time Frederick Andrew Seaton, administrative assistant to President Dwight D. Eisenhower, received the 65th honorary doctorate degree conferred by K-State.

Governor Hall extended greetings to you and your fellow students at the assembly, and then President McCain introduced the other guests on the program.

You often marveled how you got from class to class on time, but you decided that yours was a slightly easier schedule than the Governor's . . . . you just had to go from one end of the campus to the other but often he went from one end of the state to the other.

Amid requests for painting an office, replacing a light bulb or turning up the heat for winter days, you found R. F. Gingrich, maintenance superintendent.

Curing aches and pains was the job of Dr. Benjamin Lafene, director of the Student Health. You didn't have too much occasion to see him during your stay at K-State, but when you did, he was a mighty welcome sight.

When your organizations turned in requisitions for funds, they went to Ralph Perry, comptroller. He also was in charge of clearing all checks and bills going through the College.

Repair problems come to R. F. Gingrich, maintenance head.

Student health facilities concern Dr. Benjamin Lafene.

Dollars and cents take comptroller Ralph Perry's time.

Directing housing takes the time of A. Thornton Edwards.

Jobs for all concerns Chester Peters, director of placement.

K-State history is recorded by historian C. M. Correll's pen.

When some of your married friends had trouble locating housing accommodations, they went to A. Thornton Edwards, director of housing. You wondered at that time if you'd better jot his name down . . . . maybe you'd need his help some day yourself.

That last semester of your senior year, Chester E. Peters and his placement bureau were surely a help. He arranged interviews for you with companies that had job openings in your field. Undergrads needing part-time work also got his help.

Background material for a theme in your sophomore year took you to the office of C. M. Correll, K-State's historian. There you found College events that dated from the first classes to the present time.

The president's helper, you remembered, was A. L. Pugsley, dean of academic administration. In all matters, he was directly responsible to President McCain. His work was primarily concerned with directing the College's academic affairs. He also tabulated various school records and helped select new faculty members.

Supervision and co-ordination of the College academic program is aptly executed by A. L. Pugsley, dean of academic administration.

Budgeting confronts A. R. Jones, dean of financial administration, who is the financial liaison with the legislature.

Students' problems and organizations at K-State find William G. Craig, dean of students, willing to offer a helping hand.

When you thought how some of your accounting problems had stumped you for days, you wondered how A. R. Jones, dean of financial administration, helped allot College funds and co-ordinated budget requests for the legislature.

How those extra-curricular activities kept you on the jump! But you decided William G. Craig, dean of students, was a wee bit busier than you. He was responsible for the direction and correlation of student activities, government and other affairs.

Summertime was a lazy time for you but for Paul Young, new director of summer school in 1955, it was as lively as any other time of the year.

While most of your interests were centered around the College and its activities, you discovered that it was nearly the opposite for Max W. Milbourn, director of public service. He kept the various College publics uppermost in his mind.

Buzz sessions quite often took care of your collegiate problems, but there were times when even these wouldn't help. It was then that you sought advice from Sumner B. Morris, director of the guidance center.

You heard president emeritus F. D. Farrell talk at several meetings and read some of his series of research studies done on rural institutions.

Summer school and its activities are directed by Paul Young.

Public services is Max W. Milbourn's responsibility.

The student counseling center is under Sumner B. Morris.

A former president, F. D. Farrell is now president emeritus.

Alumni records are found in secretary Kenney L. Ford's office.

Amid stacks of books, William F. Baehr, librarian, is found.

New students are admitted and registered by E. M. Gerritz.

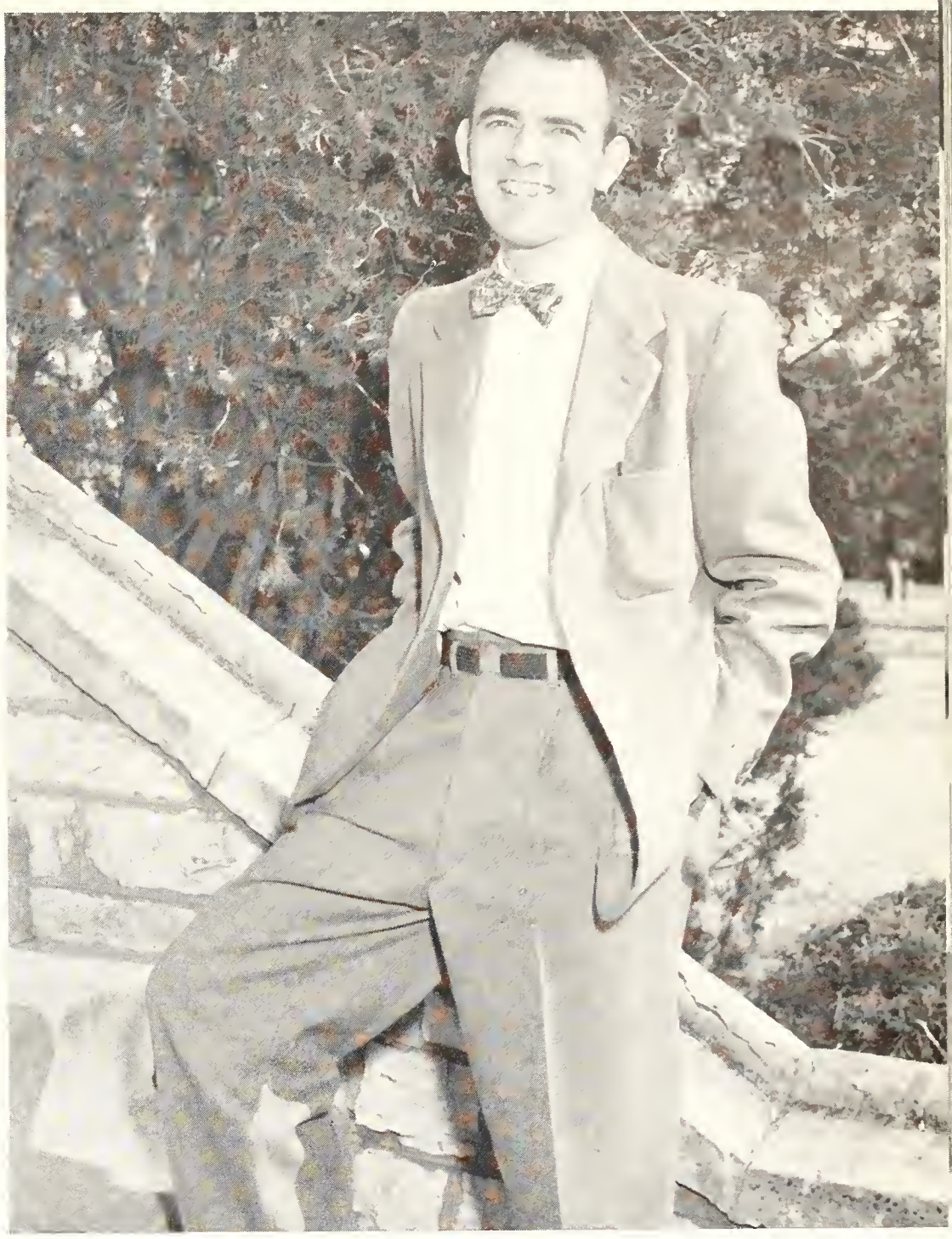

Assisting the dean of students is Philip H. Sorensen's job.

Mother and Dad asked you to find the address of an old classmate, so you went to the office of Kenney L. Ford, alumni secretary. There you found up-to-date records of K-State alumni.

When the new stacks opened in the Library, you were able to do more research on the term papers that accumulated toward the end of each semester. William F. Baehr, librarian, and his staff were busy with the opening of the new stacks early in the year.

A new K-Stater this year was E. M. Gerritz, registrar, who enrolled other new K-Staters. You thought he had his hands quite full keeping track of who were coming here from where next year and their applications.

Helping Dean Craig outline the student activity program was one of Philip H. Sorensen's many tasks. As assistant dean of students, he also participated on various student committees in an advisory capacity. Lining up the big-name dance bands was credited to him, too.

It was a woman's world for Helen Moore, K-State dean of women. She sought to develop social, educational and vocational activities of women students between themselves and others.

All women students receive advice and supervision in dorm and campus activities from Helen Moore, K-State's dean of women.

Recognition is given to Doretta M. Schlaphoff, new dean of the School of Home Economics, at a tea in Southeast hall.

. . . and readin', writin' again head the list

★ The '54-'55 school season began in earnest with the kick-off of the first football game and many teas and mixers.

As summer days dwindled into fall weeks, readin' and writin' took up where swimmin' and fishin' were forced to leave off. New classes brought many new faces, but also revived some of last year's adventures and misadventures. And finally you realized you were back in school.

Warm fall days draw beads of perspiration as students and instructors meet outside for classes. Students insist that concentration is at a higher peak when they're in the correct setting on days like these.

The first football game, against Colorado A & M, brings ardent Wildcat supporters out in the open again . . . . this time to cheer for their favorite team. Studies go to the back of collegiate heads, as Corky Taylor (23) helped renew football enthusiasm.

A fitting climax to Ag week and its horse tanks was the Ag Barnwarmer. Red kerchiefs, faded jeans and scuffed cowboy boots were predominate campus costumes. Coeds sported peasant outfits at the dance.

Before choosing the Barnwarmer Queen, contestants performed a variety of farm chores to the delight of onlooking Aggies . . . . short gals had a great time saddling tall horses . . . . many hog troughs weren't quite milk-tight . . . . tractor gears nearly threw some of the feminine contestants for a loop . . . . pitching hay was new to some of the girls . . . . and scared chickens were a part of the last round-up as the girls chased them back and forth on the lawn in front of Anderson hall.

Authentic cider and doughnuts help many a weary couple through the lively Ag Barnwarmer held in Nichols gym. Bales of home-grown hay replace chairs.

It's saw one, hammer two instead of knit one, purl two as a coed participates in one of the many prerequisites for Ag queen . . . . building a hog trough.

Radiant smiles show that pre-queen activities were enjoyed by the contestants. Sitting on the queenly throne of baled hay are attendants Marilyn Pence, Sylvia Hyde, Queen Bonnie Morton, attendants Nancy Blackburn and Jackie Johnson.

A friendly chat with Margaret Mead, noted anthropologist lecturer, follows her talk at an assembly in early fall.

Dreamy melodies and jazz favorites offer dancing pleasure for students as Louie Kinman and his band play for the Barnwarmer.

You were enveloped in another moving line a few days later. Classes had been shortened that morning and upon leaving the second class you found yourself entering the Auditorium with the rest of the crowd.

The speakers for these assemblies were selected by a committee of students and faculty and represented a variety of interests. Programs ranged from serious views on current affairs to humorous interpretations of the lighter side of life.

Of course, not all assemblies were centered around one main speaker. The Christmas spirit was never quite complete without the presentation of the "Messiah." Each year the Y.M. and Y.W. groups sponsored and staged the Easter assembly.

In the Auditorium another time you saw the First Piano Quartet, the opening presentation of the 1954-'55 Artist Series. You might have said that all four of those pianists were musical child prodigies, as they all had performed on the concert stage by the time they were nine years old.

Since each liked to arrange his own music, all four did their own arrangement and then put their heads together and compromised on their works. The results were seen in the varied program they presented.

The Artist Series programs were given several times a semester so townspeople and College students saw well-known artists they might have heard of but not otherwise seen. The programs featured local or nationally-known talent in musical and dramatic programs.

First Piano Quartet was the first event of the '54-'55 Manhattan Artist Series, which features well-known local and national talent. The quartet, all of whom were musical child prodigies, chat by the piano in the Auditorium before the performance.

Colorful bands, representing 20 Kansas high schools, combine forces, parade and play for 21,500 spectators at the opening of the M.U. game.

Quiet hours are both in and outside the Library as a coed and friend look over notes before the next class.

In the fall a young man's, and coed's, fancy turned to thoughts of football and all its festivities. Those sometimes warm or sometimes cool Saturday afternoons found the lines moving toward the stadium . . . . enthusiastic cheering for your Wildcat team . . . . a punched activity ticket wadded up in one hand, and a mangled hot dog clutched in the other . . . . cold pop . . . . or hot coffee . . . . sweat-drenched handkerchief . . . . or warm overcoat . . . . and singing the Wildcat fight song.

The second day of October brought both parents and high school bands to Manhattan for the K-State-Missouri university football game. The annual band day parade was staged that morning and sororities, fraternities and dorms gave open houses and teas for guests after the game. The K-State band honored visiting parents by spelling out MOM and DAD as part of its half-time show.

Hoisting a banner for a favorite candidate presents quite a problem to these fellows as they toil in the early morning hours.

Lots of fellows thought it was nice to have only one girl friend. But there were a few fellows who vied annually for the hearts and votes of all the coeds.

This particular "race" was always in the form of the Snowball, sponsored by the Home Ec council early each fall. Skits were presented to the girls ahead of time and the night of the big event, they cast votes for their choice. With all balloting done, the votes were counted and then the Favorite Man On Campus was crowned.

A crown and a gift at intermission go to the girls' favorite man, Wayne Bailie, who doesn't seem to mind the crowning in the least.

The king and his court smile happily after the coronation. The royalty are Roger Craft, Sigma Phi Epsilon; Wendell Holt, Lambda Chi Alpha; F.M.O.C. Wayne Bailie, Farm House; Mark Drake, Alpha Gamma Rho; and Bill Patton, Delta Tau Delta.

A portable radio is presented to Flush Bowl queen Dianne Archibald, of Chi Omega, by President James A. McCain.

High school journalists arrive early and enroll in Kedzie for the annual tour of K-State and the journalism department.

Football games weren't confined to the stadium . . . . they found their way into the City Park . . . . in the form of the annual Sigma Alpha Epsilon versus Phi Delta Theta grid battle.

A parade, complete with all the trimmings, was staged before the game and prizes were awarded the winning floats. Although the game was rather one-sided, the Sig Alphs winning it 63-0, the crowd cheered every play.

The Kansas State High School Activities association sponsored a regional conference which brought high school journalists to the campus. They were shown through the journalism department and attended newspaper and yearbook discussions.

The top scholarship award for sororities during the 1953-54 year goes to Alpha Delta Pi at the fall Panhellenic tea.

Last-minute hammerings and gentle pats complete the decorations on this float just before the Flush Bowl parade begins.

Change in plans brings instructor and students out in the open to study their problems of readin' and writin'. Warm fall and spring days find many a class suggesting changes such as this.

On the receiving end of the "gripe" assembly, planned by the Student Council to air student problems, are these S.C. members.

The "something new" in the line of assemblies for 1954-55 was a gripe session sponsored by the Student Council.

It seemed that everywhere everyone turned, someone else complained about something that bothered them, too. So the assembly was scheduled and everyone who had a little problem bothering them, was invited to come.

A roving microphone taken through the audience helps students bring up campus issues that disturb them for discussion.

Class breaks offer relaxation . . . . cigarettes . . . . friendly chats on class and extra-class activities . . . . and maybe a few extra winks on the side . . . . to instructors and students alike. The break here is between classes in the woodworking department.

And after the game, lines take you away from the stadium. Enthusiastic fans pack the stands for the much-anticipated K.U. game in Manhattan. As they leave, there is more confusion outside the stadium than there was for the winning touchdown.

"Just a few words" from Wildcat coach Bill Meek, who maneuvered the winning team past K.U., are sent over the radio.

When Cats and Hawks tangled, the results were sometimes astounding. For a few years it seemed that the grid results of such clashes were in a decided rut . . . . in favor of the people down the river. However, the last couple of years at K-State football games took an upward swing, and things again looked bright.

Football interests picked up considerably that last year when the Hawks came over for the tussle with the Cats . . . . crowded stadium . . . . crowded town . . . . crowded dining rooms . . . . and empty classrooms.

A snake dance adds zest to the pep rally staged before the K.U. game. It started on the campus and ended in the City Park.

Seemed that a lot of your Hawk friends decided to forge ahead with a public relations campaign or something before they came over to visit you. At any rate you and a few of your friends, quite a few in fact, received postal cards mailed in Lawrence. You could almost say that they rubbed against the grain of your temper.

Not that you were suspicious or anything like that, but the majority of your friends decided to join you in going down on the field after the game. You never could tell about those other people . . . . why, they might take a liking to your goal post and then walk away with it. Maybe you scared them in '54 . . . . anyway they just looked at it.

In case you'd forgotten, there were two football games that day . . . . the KU and K-State varsities played and the KU and K-State Kappa Sigma chapters also played in their Pretzel Bowl. The K-Staters pulled through with a third consecutive win and the event had all the trimmings of a parade and a queen.

The game was more or less a side event for about 400 Kansas editors, farm radio and television broadcasters and their wives who were on the K-State campus that week end for meetings and the game.

"Will they or won't they" is the question of K-State students as they pour out on the football field to guard the goal posts.

Pretzel Bowl queen is crowned between halves of the traditional game between the K-State and K.U. chapters of Kappa Sigma.

College years are depicted by K-State band members between halves at the K-State-Kansas university football game. A collegian's growth during his freshman, sophomore, junior and senior years is exemplified in this humorous half-time show.

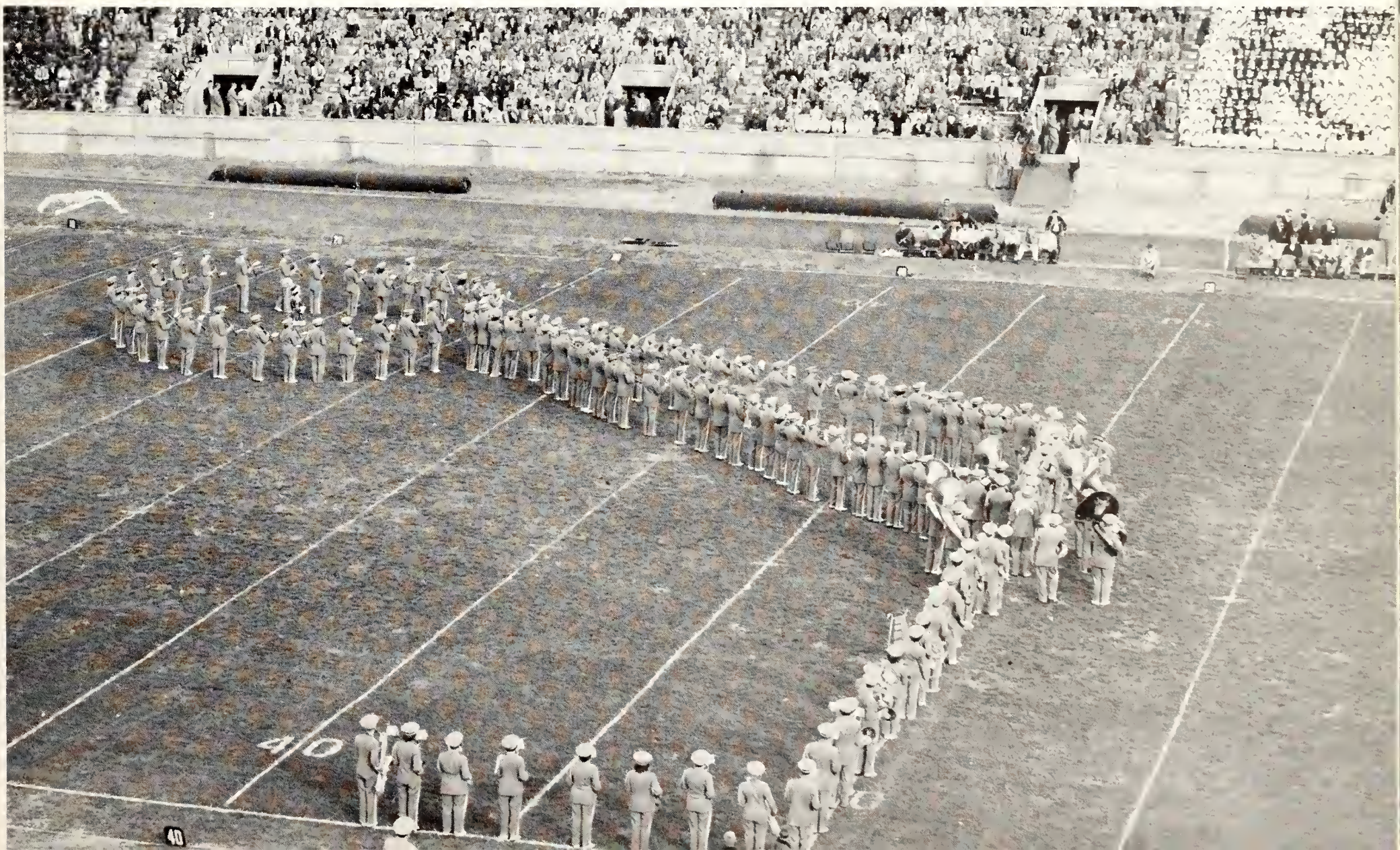

Cigarette time between classes, whether on the front steps or in the Union, provides students with a break in their routine.

Wildcat hairs stood on end, and cheers rang loud and long that fall when the pigskin players clashed with their opponents for the home games.

Crowd enthusiasm rose right along with the team's victories. Grid heroes gained the crowd's support for the four quarters that the time clock ticked out, but the College Band took over half-time with their skillful shows.

Those football games provided a "break" for students and faculty from their weekly routine of school. Instructors were lost in the crowd when a football program replaced the usual grade book in their hands.

Another traditional break, just before the hour and nearly each hour, was the cigarette break between classes. Faculty and students "broke" in front of class buildings or in the Union.

Robust cheers from staunch supporters fill the air on Saturday afternoons when the Wildcats face their opponents at home.

Les Brown and his "Band of Renown" bring out the musical side of K-State students as they play for the fall "big name" dance. Before playing for the dance, the group gave a concert in the Auditorium, playing some of the tunes that made them famous.

The gals polished their nails while the fellows polished their shoes for the Les Brown dance, the fall name-band dance.

It was a big occasion, and everyone looked forward to it with much anticipation. The social and recreational committee of the College sponsored a name band each fall and each spring, and they had contracted one of the most popular bands in the nation for the 1954 fall dance.

Before the "Band of Renown" unpacked its music and instruments, Les Brown selected Mary Ann Griswold queen of the Blackfoot-Whitefoot dance. The dance is an annual affair of Sigma Nu and Alpha Tau Omega fraternities.

Brown and his group played tunes for your listening enjoyment at the concert that brought many rounds of applause before they played for your dancing pleasure in the Ahearn Field House.

The co-writer of "Sentimental Journey" started you dancing to some other tunes that he'd popularized such as "Street of Dreams," "Ruby" and "If I Loved You."

Another big fall event was the K-State Players' production of "Green Grow the Lilacs," directed by Earl G. Hoover. It was an old-time romance in six scenes complete with cowboys, farmers and square dancers.

Baird Miller played Curly, an easy-going, singing cowboy in the Oklahoma folk-play. Playing opposite him was Barbara Thurow, who took the part Laurey Williams.

Dramatic tension reaches its peak in this scene of "Green Grow the Lilacs," the K-State Players' 1954 fall production.

Backstage activities are as important to these crew members as the actual play's presentation is to the leading characters.

. . . and Homecoming with queen, bands, floats

Mum's the word . . . at least for the Homecoming festivities as this coed pins a bright mum to her white Mortar Board jacket.

★ Homecoming, like so many other words, meant something different to nearly everyone. You often wondered exactly what the word really meant.

Somewhere in the back of your crowded mind, you had gotten the distorted idea that it was along the line of the old saying "home sweet home" . . . . however, you soon tossed out that idea.

You welcomed back alums whom you had never seen or heard of before. Somehow you managed to chat about old times with them and bring them up on happenings since they had packed their trunks and moved out.

Homecoming was synonymous to mums for most of the girls . . . . to fellows, however, it was synonymous to "money, a thing of the past." Yes, Manhattan florists did a rather good business at this time of the year. Mortar Board members took charge of selling the mums and went around to the various houses taking orders and also sold them at the game.

The Collegian usually bursts its seams the day before Homecoming, but in 1954 it really outdid itself. The details of the week end and the traditions behind them were all explained in the 28-page volume.

Stuffing Collegians is a time-consuming task for these weary journalists as they work on the 28-page Homecoming edition.

Hot fires help these lads' cold hands as they work into the chilly night to complete their float for the Homecoming parade.

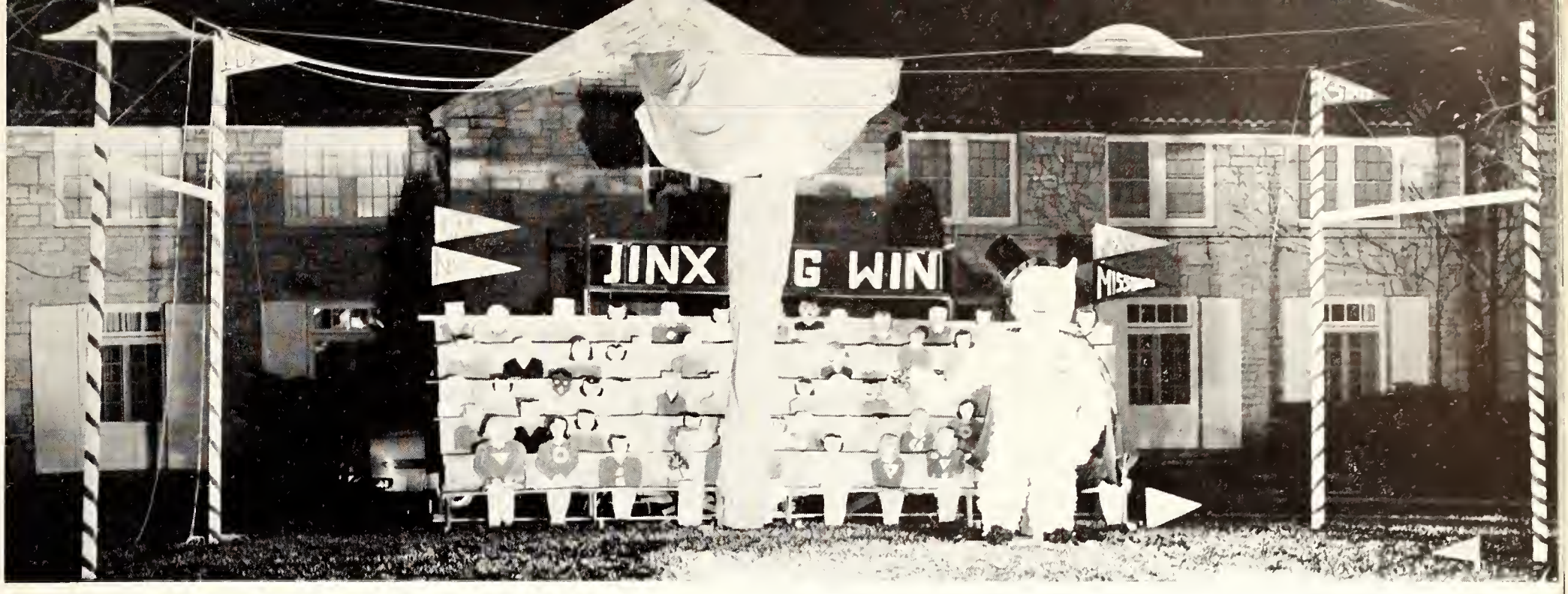

The magic wand sends the Iowa cyclone away and brings the judges' votes for first place in sorority house decorations to Delta Delta Delta. A tap from the wand of the magician football player makes the cyclone disappear behind a cloud.

Wildcats and Cyclones of varying sizes and descriptions finally assumed their intended shapes on Homecoming "eve" and put many an inquiring mind at ease.

Weeks of . . . . too thick or too thin papier-mache . . . . oddly cut pieces of lumber . . . . renovated wooden boxes . . . . streaked, dyed sheets . . . . sleepless nights resulting from either the success of some ideas or the failure of others, both of which required much time . . . . eventually took shape in the form of Homecoming house decorations.

Yes, Manhattan was transformed into a windy city with all its cyclones during Homecoming.

Setting their sails, the Phi Delts sail their way into the second-place prize for fraternity Homecoming decorations.

Stormy weather fails to upset the Chi Omega decorations as the girls win the second-place award for sorority decorations.

The Orange Bowl road also leads the Sigma Nus to the first-place prize in the fraternity division for house decorations.

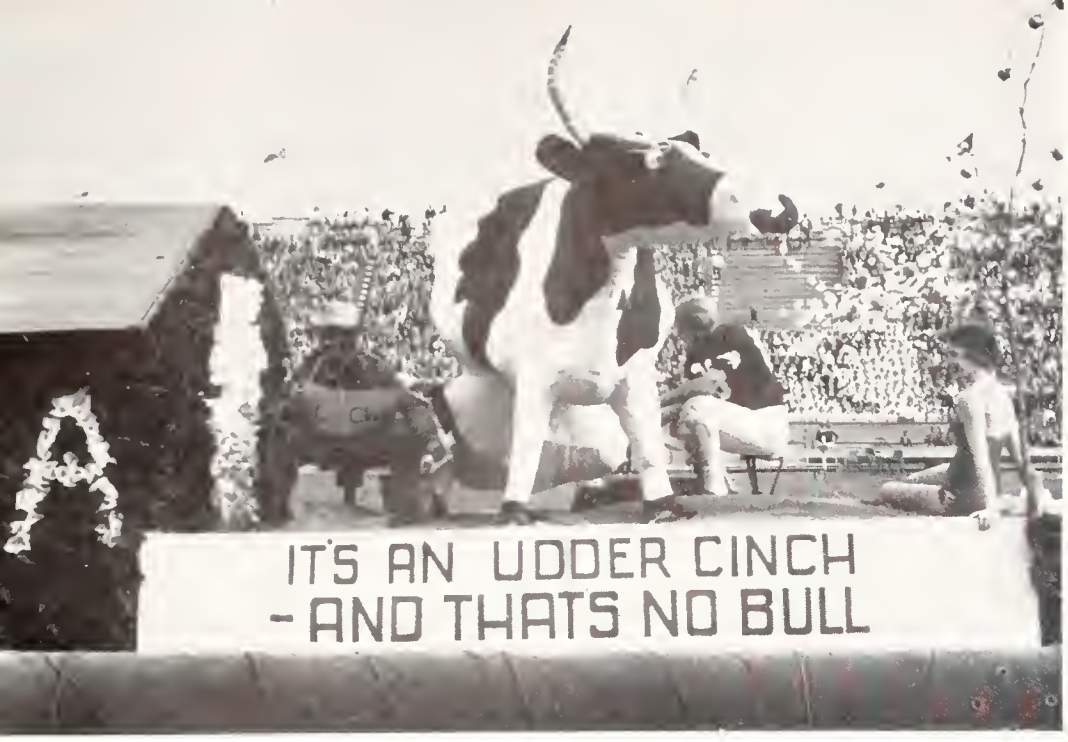

Under vets' care, bossie and her float win the judges' votes for third place in the annual K-State Homecoming parade.

Dry-land frogs, members of the Frog club, leave the parade as proud owners of the second-place prize for Homecoming floats.

What was a big week end without a parade and what was a Homecoming parade without floats?

K-State solved the question by having a parade of bands and floats routed from the downtown business district to the College before the game.

Beginning at 10 a.m. townspeople, guests and students saw the Manhattan high school band, the K-State band, the 10th Division Honor Guard and more than 65 floats and other parade entries. Members of the Chaparajo club also rode their horses in the parade.

Alumni were invited to a special luncheon at noon at the cafeteria at which President James A. McCain was the main speaker. Most of the organized houses planned open houses and other Homecoming activities for their guests either before or after the game.

You dashed a hasty lunch down and scurried off to the stadium for the pre-game festivities at 1 p.m. The 10th Division Honor Guard gave a 15-minute drill at that time. Homecoming prizes for winning parade floats and house decorations were announced while the teams worked out on the field.

The Cat band spelled out "Hi" to the crowd and then joined the Manhattan high school band in playing the national anthem.

The Sandman couldn't do any better than the Lambda Chi Alphas as they take the float first by rocking the Cyclones to sleep.

Traditional ride around the stadium is taken by the 1954 Homecoming queen and her attendants between halves of the game.

The much-anticipated event of the half-time show at the Homecoming game was the crowning of the 1954 queen, Marlene Young representing Delta Delta Delta.

When someone is queen for a day, she usually relaxes that day, but this wasn't the case for K-State's Homecoming queen. Marlene was the band majorette . . . . the first one at that . . . . and even had to work the day she was crowned queen. That morning she led the band in the parade downtown and also guided them through the game activities.

The Wildcat band did a half-time show based on "College Days," with a characterization of each class. A stick man was the freshman figure, a "Little Brown Jug" formation for the sophomores, an M-1 rifle salute for the R.O.T.C. cadets, a boy and girl skit for the juniors and a diploma for the seniors.

The band also formed an "ALUMS" for the alumni and then a star for the queen-crowning ceremony.

Parade spectators watch Marlene Young, the first K-State majorette, lead the Cat band through the annual Homecoming parade.

Official announcement of the 1954 Homecoming queen, Marlene Young, comes at half time from President James A. McCain.

Top attraction on the schedule for Homecoming evening was the big dance, sponsored by Blue Key, senior men's honorary.

At the game, you'd seen the queen and her attendants drive around the field, but it wasn't until evening that you really got a close-up look at them . . . . Queen Marlene Young, a Delta Delta Delta freshman; Betty Brammell, Northwest hall; Joan David, Alpha Chi Omega; DeAun Mackie, Alpha Delta Pi; Sondra Tate, Northwest hall; and Becky Thacher, Pi Beta Phi.

Hi Faubion, Blue Key president, crowned the queen and presented her a trophy at the intermission of the dance, at which Matt Betton and eight of his "outstanding musicians" played. The five attendants were also honored.

All eyes are on Marlene Young as she receives her crown and trophy as Homecoming queen from Hi Faubion, Blue Key president.

Class bells toll each day and each period for many students and instructors in Eisenhower hall, a comparatively new K-State classroom building. The Kansas Board of Regents officially named this and three other buildings during the 1954-1955 year.

With the ushering in of a new year, everyone expects to find changes. These changes range anywhere from fashion fads to foreign policies.

Shortly after the new year arrived, K-State initiated some changes . . . . the official naming of some of its buildings. In your college years, you'd grown familiar with calling the classroom building "J", but after the Board of Regents met in February, 1955, you called it, and three other buildings, by their new and official names.

The classroom building was named Eisenhower hall . . . . for Milton S. Eisenhower, who preceded James A. McCain as president of the College. The library was entitled Farrell library for F. D. Farrell, president emeritus of K-State since 1943.

The engineering building and lecture hall were named Seaton hall for R. A. Seaton, dean emeritus of engineering and architecture since 1949. The vet hospital was named Dykstra hospital in honor of dean emeritus Ralph R. Dykstra.

Firm hand shake is exchanged between Larry Woods speech winner Jim Graves and Prof. John Keltner, speech head.

Reading quartet, Bruce Bellamy, Mary Lu Compton, Howard Hill Jr., and Ann Shaw, give "Claudia," the year's first selection.

Competition was keen in the Larry Woods speech contest. This was the seventh time the contest was given in memory of the late Larry E. Woods of Independence. It was open only to freshmen and sophomores enrolled in the basic oral communication course.

Jim Graves won the first prize with his speech entitled "Twenty-five Divisions for the Price of One," which explained the advantages of using Asiatic troops against the Communist troops in China and the Near East. Mary Lu Compton took the second award, and the third place went to Ronald Wesner.

The big question is whether they whipped the test, or whether the test whipped them, as these students leave the Auditorium.

"Taking five" from classes provides many collegiate couples with extra minutes for a cigarette . . . or a cup of coffee . . . in some warm spot on the campus . . . or in a booth in the Student Union.

Surveying the situation . . . the campus situation, that is . . . these lads find items that other students probably miss in their college education . . . everything from lining up points . . . to coeds.

Staunch backers of the Wildcat team cheer loud and long as they send the football team off to Boulder and the big game.

The winding road to Boulder in '54 was paved with oranges. Word had gotten around that if the Cats won the C.U. game, they might be on the road to the Orange Bowl. So, oranges were sold to send the band to Colorado.

Surely you couldn't have forgotten that . . . . everywhere you looked, for a few days, you saw oranges in some shape or form . . . . why, you almost felt you were in the middle of a California orange grove . . . . that is, without the trees . . . . some instructors were a bit fussy when you came late to class because you had to have your daily orange . . . . then one gave you a little trouble when your sticky fingers smeared a lab slide . . . . but they soon got over it and "took five" for an orange with you.

Yes, the bigger the orange sale, the better chance the band had of going to Boulder to root for the team. Luckily there was a good orange crop, and the band packed their suitcases and instruments and were off for a closer look at those Colorado Buffaloes.

One of the most enthusiastic pep rallies of the entire year was at the train station to send the team to Colorado. Townspeople, as well as students, cheered themselves hoarse at this rally.

Orange vendors, alias pep club members, try to sell a truck load of oranges in order to send the band to the Boulder game.

It's Colorado or bust for K-State band members as they board the buses and head for the Buff school to root for the Cats.

Marge and Gower Champion smile wearily to fans after performing for a capacity crowd.

Eyes are front and lines straight as these students execute their drills with precision for the regimental army R.O.T.C. review at the K-State drill field.

It's attention for everyone . . . . even the honorary cadet colonels who are among the honored guests at the regimental review staged in the '54 fall semester.

Most inspirational player award is presented to Ron Marciniak by Bill Meek, K-State football coach, at the team banquet. Jim Furey, the '55 captain, looks on.

Old man winter officially makes his appearance with the first snow of the 1954-1955 school year, which brings cries of glee from most students but shudders of dread from other less cold-blooded ones. It was the first but not last snow of the year.

Campus sights take on a rather different light when viewed from this precarious position high on the nearly-completed new Student Union.

Kansas dust storms turned into cold winter blasts when you had about given up hope for them. You'd heard the weatherman predict a cold, cold winter for 1954-1955, but you began to think he was misinformed . . . . and then it happened.

Cotton clothes were tucked away in the darkest corner of your closet, and the moth balls were shaken out of your woolen garments. You barely had time to let them air out before you had to bundle up in them.

After a formal dinner maybe . . . . but it's certainly not a formal conversation that's the topic of interest for these girls in Van Zile hall. Chit-chatting soon breaks off, and a Christmas gift exchange highlights the rest of the evening.

Bedecking Anderson hall for Christmas, an annual affair sponsored by Y.W.C.A., puts these coeds' imaginations to work.

Santa may keep Toyland in an uproar just before Christmas, but he couldn't hold a light to the Aggie campus before the Yule season.

Even if you wanted to, you couldn't have escaped the festivity that lurked in every nook of the campus . . . . parties . . . . from formals to department celebrations (where some women faculty members have been known to partake of cigars) . . . . and weak serenades sung on cold December nights.

Blueprints are forced to retreat to the background when the architecture staff stages its departmental Christmas party.

Uncle Sam puts his mark on these mid-term graduates who are receiving their R.O.T.C. commissions on the morning of graduation. The army and air force boys fall in together on this occasion and are given commissions in the same ceremony.

Gradually the about-to-be graduates move in the line from Anderson to the Auditorium where they receive their degrees.

The long-awaited day of graduation means a PhD and a hood for this student receiving his degree from President McCain.

While some of your classmates trudged wearily down to Aggieville to swap their "used" books for a new supply for the second semester, 223 others tore madly down to the same establishments to sell their books . . . . for the last time.

It was rather chilly that mid-term graduation day in 1955 . . . . better known as January 29 to some of you . . . . but somehow the graduating seniors didn't seem to notice it. They must have been busy trying to remember which hand was for shaking and which was for the sheepskin . . . . whom they followed in the line . . . . and the correct position for the tassel . . . . before and after.

Traditional graduation music is furnished by the resident string quartet at mid-term commencement exercises in January.

Recommendations for improvements in student life on the campus are made by the student planning committee. Anyone may attend S.P.C. meetings and express his view on campus affairs. The suggestions are then submitted to the Student council.

Just as the students were unified by means of the Student council, the faculty was also co-ordinated through the Faculty senate.

Each month this group meets to discuss and decide upon pertinent campus issues for faculty members. Each school of the college elected members while deans and other officials acted as ex-officio members. In the 1954-1955 school year there were 36 elected members and 12 ex-officio members.

Dr. Stuart Whitcomb, head of the physics department served as chairman of the Faculty senate this year.

Study throughout the semester so you won't have to stay up all night cramming for finals . . . . oh, yes, it's a wise bit of advice.

Formulating policies for the faculty is the main business of the Faculty senate. This group of faculty members represents the faculty much as the Student council acts for the students at K-State. Stuart Whitcomb was chairman.

Chatting with A. L. Pugsley is Arthur Schlesinger Jr. (right), who talked at a January assembly on coexistence with Communism.

Camille Chautemps, four times premier of France, addresses students and faculty about today's situation in European countries.

Honorary degree of doctor of law is presented to Fred A. Seaton, administrative assistant to President Eisenhower and a former K-State student, at an all-college assembly.

Spiritual, folk and religious songs presented by William Warfield, baritone, score hits with the audience at the Artist Series.

To prove that your college education wasn't confined to text books, the administration brought well-known authorities to the campus to talk on current events and problems. These speakers addressed you, your fellow students and faculty members in all-college assemblies in the Auditorium.

The topics this year varied greatly. You heard opinions about everything from the country's foreign policy to the present conditions in other countries.

engineerings' latest

With a snip of the scissors, the ribbon is cut and the 31st annual Engineers' Open House officially starts at K-State.

★ The lines were indeed long at the engineers' Open House this year . . . . in fact, a new attendance record was set at this 36th annual affair . . . . 20,687 visitors.

Each year the engineers put their slide rules and blueprints together and map out an Engineers' Open House to show the latest scientific events of the engineering world.

Prizes were awarded for departmental displays. The mechanical engineers walked away with the Steel Ring trophy for the best over-all display, and the architectural engineers took second place.

In the individual exhibit division, the civil engineers' scale model of the new Kansas turnpike took top honors. The mechanical engineers' mousetrap and the agricultural engineers' display of solar energy tied for second place.

Another record was made in the 1955 event . . . . the marathon relay race from Seaton hall to K-Hill (with the runners carrying a burning torch) was run in 12:10 . . . . seven seconds better than last year's race.

Virgil Carrier received the trials and triumphs of the 1955 Open House as chairman. Martha DeGraff and Dick Shimer were St. Patricia and St. Pat.

The new look for a Kansas turnpike service center, as displayed by the civil engineering department, attracts many visitors.

Lab displays, such as this internal combustion engine in the mechanical engineering department, show working equipment.

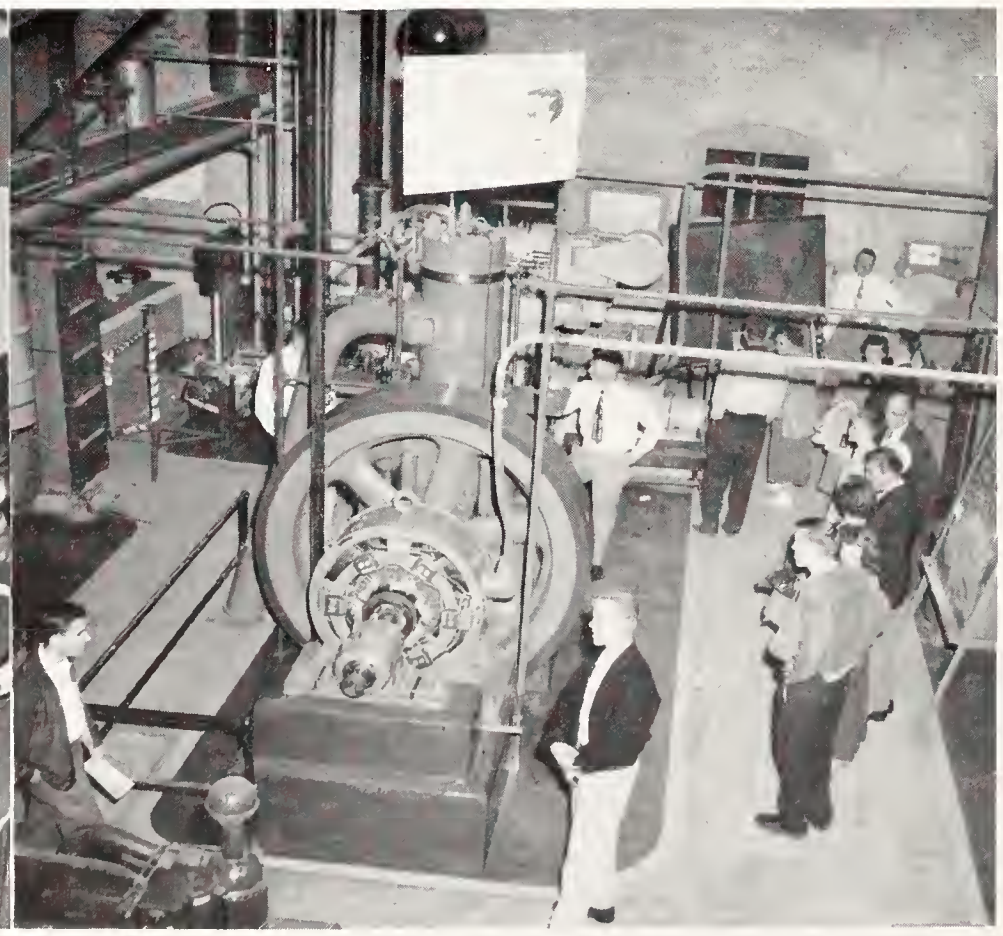

scientific events

Steel ring trophy for the best over-all display goes to Henry Neely, chairman of the mechanical engineering exhibit.

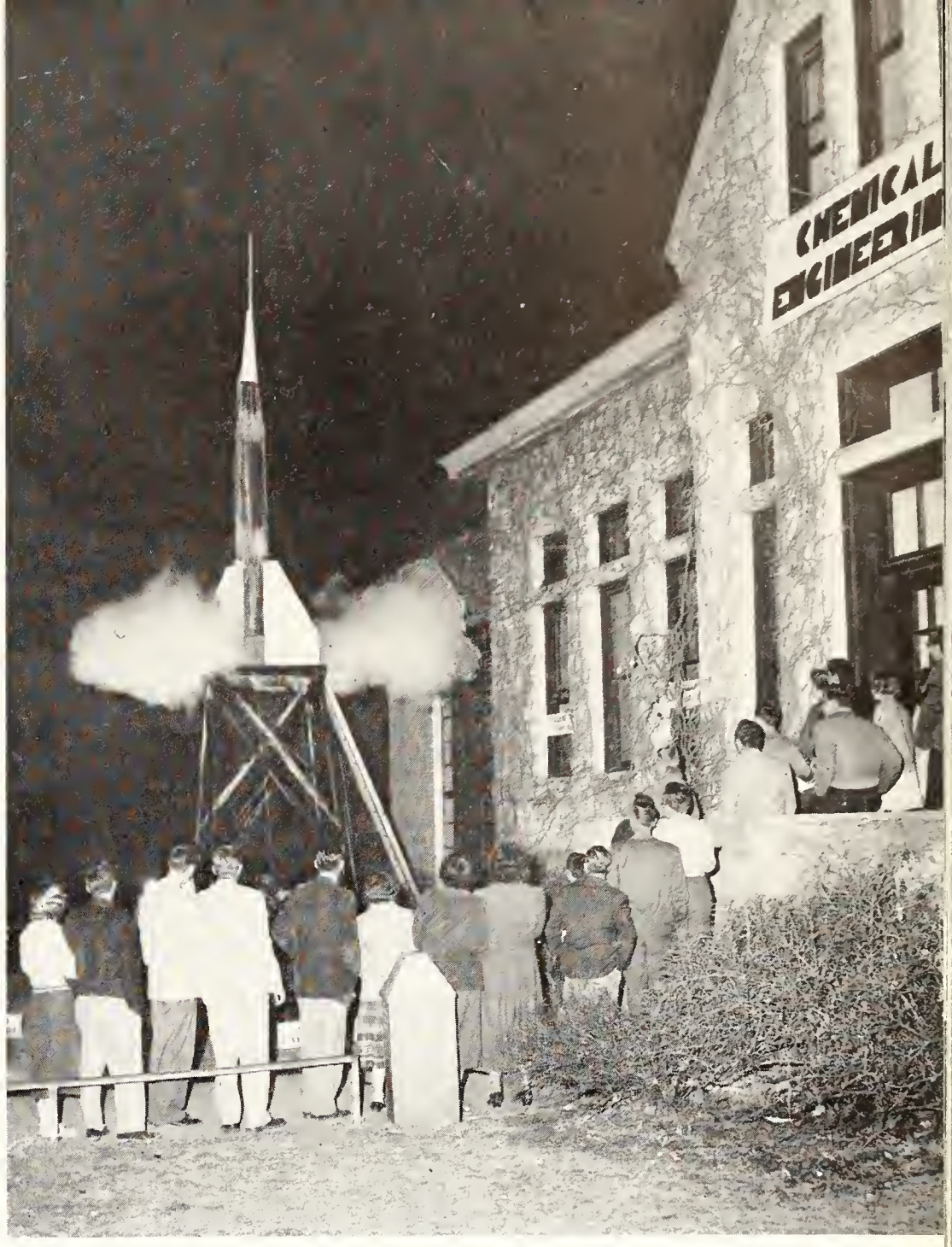

Rocket tests move to Kansas when the chemical engineers set off a cloud of smoke and sound effects about every 10 minutes.

Pounds and ounces were guessed accurately by watching the strain on the cords in the applied mechanics exhibit.

St. Patricia, Martha DeGraff, and St. Pat, Dick Shimer, are officially announced as Open House royalty at St. Pat's prom.

Dr. Howard T. Hill, former head of the speech department at K-State, directs the ceremonies at the dedication of Ahearn Field House during the halftime of the K-State-K.U. basketball game. School officials and guests are seated in the semi-circle.

A bronze plaque of Mike Ahearn, late K-State athletic director, is unveiled by his wife in the foyer of Ahearn Gymnasium.

Roses are presented to Mrs. Michael F. Ahearn at the dedication ceremonies as Senator Frank Carlson and President McCain look on.

★ The Field House always attracted a large crowd.... an overflowing one . . . . at the K-State-K.U. basketballball game. But this year the lines were a little longer and flocked to the Field House for another special reason . . . . the dedication in memory of Michael Francis Ahearn, the late athletic director and coach at K-State.

On February 12, 1955, the Field House and Gymnasium were officially dedicated to Mike Ahearn.

Special guests attending the ceremonies included former Cat lettermen who played at K-State when Mike was coach, his relatives and close friends during the 43 years he was at K-State. In addition, about 140 other guests sat together at the game.

Mary Ahearn, widow of the director, unveiled the bronze plaque of her husband in the foyer of the Ahearn Gymnasium. As part of this ceremony Herbert Walkden, alumnus of Massachusetts university, presented a citation from that school, which was Ahearn's alma mater. An eulogy to Ahearn was given by E. C. Quigley, former K.U. athletic director.

Ahearn was responsible for much of the "push" that changed the Field House from a hazy dream to a sturdy reality. He started lobbying for it in 1935, and the first appropriation came in 1945.

Winding walks lead K-State students to class and lab hours . . . . informative talks by well-known public personalities . . . . arousing discussions sponsored by the Student Council . . . . or comprehensive lectures.

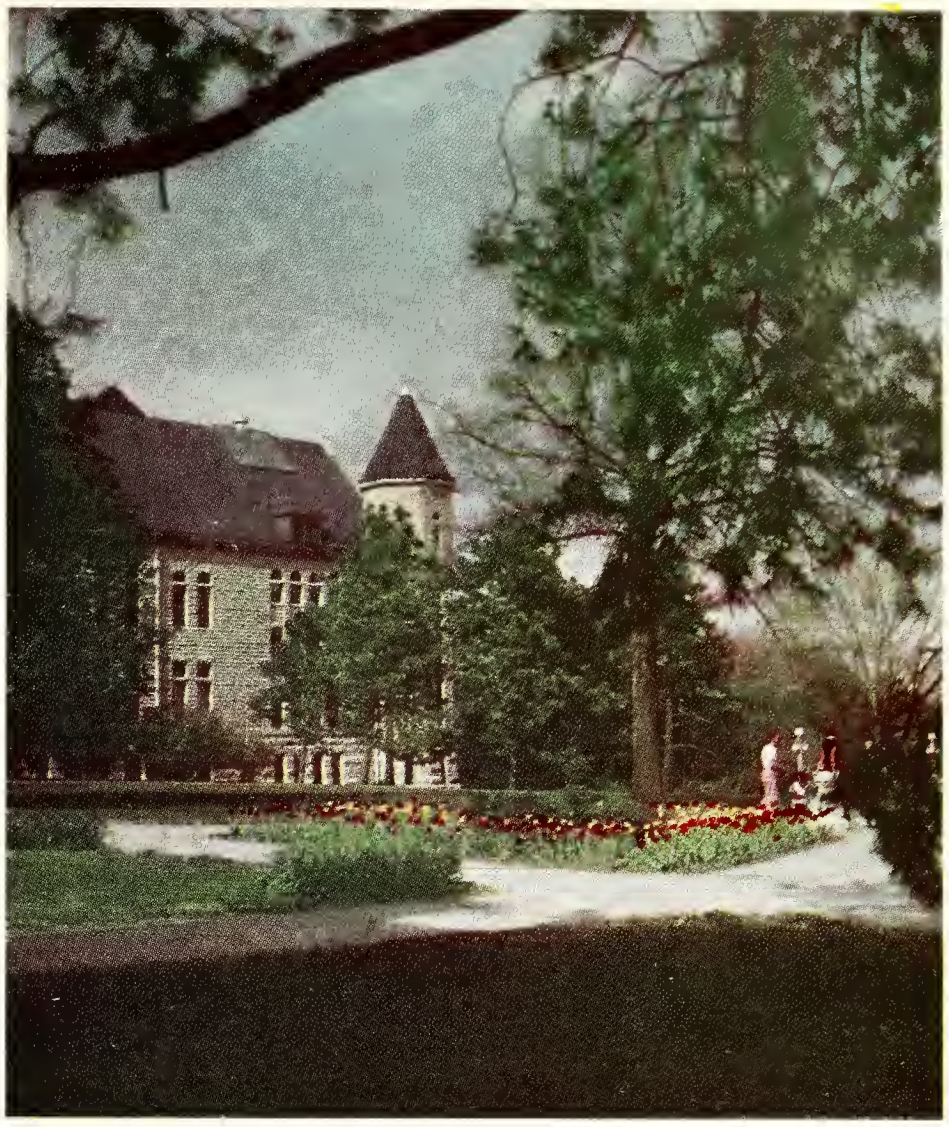

Shady spots on warm spring or fall days quite often cause students to deviate from their original plans of attending a gym class . . . . browsing through the library for much-overdue research papers . . . . or taking off for a cup of coffee in the Union.

Lift Week group meetings, open to any student or faculty member, are a common thing in rec center and classrooms. The groups hear opinions and experiences from religious directors of various faiths, and then meetings are opened for discussion.

Pledge queen and king for 1955 are Becky Culpepper, a Kappa Kappa Gamma pledge, and Neal Van Doren, a Sigma Chi pledge.

College students were known to cut up quite a bit . . . . even in their senior year . . . . but the freshmen got off to an early start this year by having a Comic Caper dance for their annual pledge dance in February.

Each sorority pledge class sponsored a queen candidate, and each fraternity, a pledge king candidate. Skits were performed at the various organized houses to introduce the candidates. Pledges voted at the dance and chose Becky Culpepper and Neal Van Doren as their royalty.

Prizes for the best costumes went to Carol Baker and Eddie Slocombe, who were dressed as Bugs Bunny and Elmer Fudd.

A one-act play, "The Doctor in Spite of Himself," was taken on a two-day tour in April by the K-State Players to nearby high schools.

English comedy staged by K-State actors is "Hands Across the Sea." This one-act play was taken from "Tonight at 8:30" and was one of three presented to college and townspeople by members of the K-State Players, a campus drama group.

Beauty is a daily thing to Bradbury Thompson, art director of Mademoiselle who selected the 1955 R. P. queen.

Flowers fit for a queen are presented to queen Margy Slaughter and her attendants by C. J. Medlin, graduate manager of student publications.

★ Perhaps you'd thought of Kansas as being known to "outsiders" for only its wheat and sunflowers . . . . however, this year Kansas coeds favorably impressed some of our Eastern friends in New York . . . . with the selection of the 1955 Royal Purple queen by Bradbury Thompson, art director of Mademoiselle.

Mr. Thompson selected Margy Slaughter as queen and Beverly Guinty and Norma Mase as her first and second attendants respectively.

Pictures were submitted of girls representing sororities and dormitories. The judge made his decision on the beauty of the girl in the photograph. Each picture was numbered . . . no names appeared anywhere.

The queen and her court were announced at the Royal Purple ball on February 11 in Nichols gym. Bob Dougherty and his band furnished the music for the dance.

MADEMOISELLE

January 27, 1955

Miss Phyllis Ruthrauff
Editor, 1955 Royal Purple
Kansas State College
Manhattan, Kansas

Dear Miss Ruthrauff:

At this time I am mailing to you the photographs of the 17 candidates in the Royal Purple beauty contest.

This has been a difficult job because each one of the young women is outstandingly attractive. Members of the editorial staff of MADEMOISELLE were impressed with the abundance of good looks.

I realize that it is impossible to do full justice in this matter, because one photograph of an individual cannot provide a complete opportunity for evaluation.

Here are the choices, made to the best of my ability:

First - Number 11
Second - Number 4
Third - Number 9

Congratulations to these three, as well as to the 14 other beautiful young women.

Best wishes for the success of the 1955 Royal Purple Ball, and the Yearbook, which will undoubtedly carry on the traditional high standards of its predecessor publications.

Sincerely,

Brad Thompson

Bradbury Thompson
Art Director

BT:hmg

1955 Royal Purple beauty queen is Margy Slaughter, a freshman in elementary education. She represented Northwest hall and is a Pi Beta Phi member.

First attendant to the queen is Beverly Guinty, a sophomore this year in elementary education. She represented Chi Omega sorority.

Second attendant is Norma Mase, who is majoring in home economics and specializing in textiles. She's a senior and represented Pi Beta Phi sorority.

ROYAL PURPLE QUEEN CANDIDATES—Dorothy Lodholz, Alpha Chi Omega; Delaine Smith, Alpha Delta Pi; Diana Fellows, Alpha Xi Delta; Virginia Scott, Clovia; Jane Dickhut, Delta Delta Delta.

ROYAL PURPLE QUEEN CANDIDATES—Darlene Peterson, Northwest hall; Sue Parker, Kappa Kappa Gamma; Carolyn Snell, Southeast hall; Ilene Parshall, Kappa Delta.

ROYAL PURPLE QUEEN CANDIDATES—Fay G. Munn, Southeast hall; Karen Andrews, Van Zile hall; Marie Ronquillo, Van Zile hall; Valeta Brown, Waltheim; Natalia Johnson, Southeast hall.

Intent bystanders, cheering collegians and enthusiastic grads, cheer their favorite entries on to victory at the Little American Royal.

A moo and a silver trophy are Bob Quanz's awards for winning the Block and Bridle division of the Royal.

. . . and sawdust flew

★ No coed's locks shone more than the heifers' at the Little American Royal in the spring of '54. The Aggies probably spent more time fitting their entries for this 26th annual show, than they did grooming themselves for any date.

Cage fans took a back seat in Ahearn Field House when stock fans claimed the spotlight of the show, patterned after the Kansas City American Royal. It was better than a three-ring circus. Sawdust flew as 170 students showed their pride-and-joys to the crowd and judges in four rings —all at the same time.

Bossie examines the trophy and ribbon that Millicent Schultz won for the show's grand championship

Royalty of the animal world gather for the opening ceremonies of the 26th Little American Royal. All eyes are front as the colors are presented. The '54 show was highlighted with a six-pony hitch exhibition and a quarter horse demonstration.

The minute hand ticks away K-State coeds' precious time, as the Kappa Kappa Gammas give their Y-Orpheum version of "Out of Bounds." The judges rated this first among the four sorority skits.

Smiles displace doubt as Jerry Swaffar, Kappa, and Dick Kraus, TKE, accept first-place Y-Orpheum trophies from Bruce Bellamy (white jacket), master of ceremonies, and Steve Acker, show manager, after the second-night show.

. . . and curtains part

★ Papier-mache . . . . revamped costumes . . . . wooden crates . . . . relyriced songs . . . . grease paint . . . . and atmospheric lighting all came to life, after weeks of preparation, in the form of Y-Orpheum.

Paving the way to the first-place fraternity award, the TKEs presented a versatile "Frankie and Johnnie" skit—a melodrama and a jazz version. The Kappas, with their first-place sorority skit, journeyed "Out of Bounds," while the ATO's second-place fraternity skit, took off from the moon with "Moon Malarky."

Last minute preparations for "Conflict in the Fourth Dimension" occupy the Phi Delts before curtain time.

Frankie draws many an eye as the TKEs give old and modern versions of "Frankie and Johnnie." They were awarded the fraternity division trophy.

A blend of voices and perfection is the keynote that led the Sigma Chis to the first-place award of the fraternity Interfraternity Sing division. The Sigs won the judges' votes by singing their sweetheart song and "March of the Sigs."

They might not have to sing for their dinner, but the Alpha Chis sang for the second-place sorority trophy that songleader Ida True holds.

By following their songleader and singing "Follow the Arrow" and the "Sweetheart Song," the Pi Phis capture the sorority first-place trophy in the Sing. Four dozen Pi Phis harmonized on these selections to take the trophy home.

★ After adding up scores and seeing who sang the sweetest and who had the least sour notes, the judges crowned the Pi Beta Phis and the Sigma Chis the '54 Interfraternity Sing champs.

Alpha Chi Omega copped second place in the sorority division, while Beta Theta Pi and Sigma Alpha Epsilon took second and third places in the fraternity division.

And the problem remains—what to do with a trophy after winning it. Ann Shaw and Dave Schneider compare notes, and trophies, after the 1954 Interfraternity Sing. Ann led the Pi Phis over the high notes and Dave corrected the Sigs' sour notes.

Intent gazes from high school girls follow the fashion spotlight in the annual style show presented by clothing students. The Auditorium is packed as the girls see how many of their present clothes may be changed into their college wardrobe.

HOSPITALITY DAYS

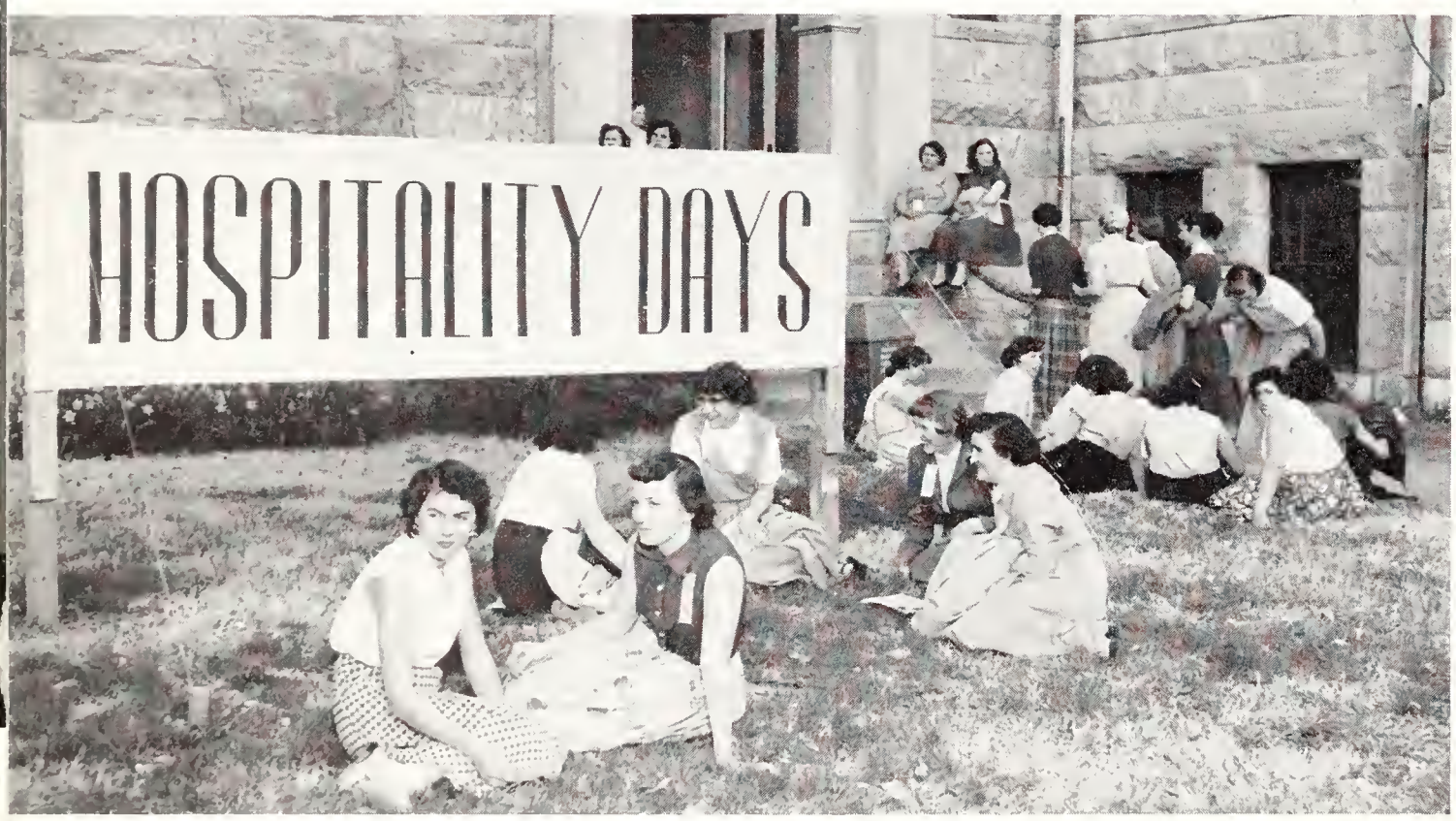

Break-time in front of Calvin provides weary girls with time for discussions of what the campus tours have shown them. Glimpses of home management homes and the nursery school give them an insight into the lives of college home ec girls but also drain them of surplus energy. Exhibitions and demonstrations of various home ec divisions add to their worldly knowledge—and weariness.

2,300 times 2. That's about 4,600 slices of bread that are needed for the sack lunches served in Nichols gym at noon to high school girls taking in K-State Hospitality Days.

★ Were blisters or K-State friendliness foremost in the minds of high school coeds as they toured the campus during Hospitality Days?

Tours and exhibitions of various departments showed them "Home Ec — Good for a Lifetime." What every college girl should know about fashions was passed on in the form of a style show, "Calendar of Costumes." Teas in Northwest and Southeast halls gave the visitors an idea of what the K-State dorms were like.

Food and nutrition booths show high school coeds a slightly different side to the business of cooking than their mothers have told them.

Showing an example of the 1920 flapper is Thomasine Gleason, general chairman, K-State '54 Hospitality Days.

A pause that refills is the noontime break in Nichols gym. The free-throw line means nothing to these girls as they move in for the feed. All signs of basketball vanish as sack lunches, prepared by the cafeteria, fill hungry stomachs.

A pictorial display shows high school girls how K-State coeds tackle an assignment in Home Page, one of the home ec-journalism courses.

Disc-jockies-to-be look over the collection of records in the radio department and see how they'd spin the platters.

Crowning a queen is a rather pleasant task Phil Sorensen decides as he crowns Ann Morrisey I.S.A. queen. Avis Venburg, Ruth Knapp are named the queen's attendants.

Poised and ready for action is this portrait painter in the Arts and Sciences carnival. The portrait-painting booth was sponsored by Delta Phi Delta, art honorary.

Premier of the Royal Purples is yearly in Kedzie. Students who never set foot near Kedzie, come in droves for R.P.s.

An activity ticket for a vote is a fair swap as students vote in spring elections.

May the best man, and his animal, win in this race in the Arts and Sciences booth.

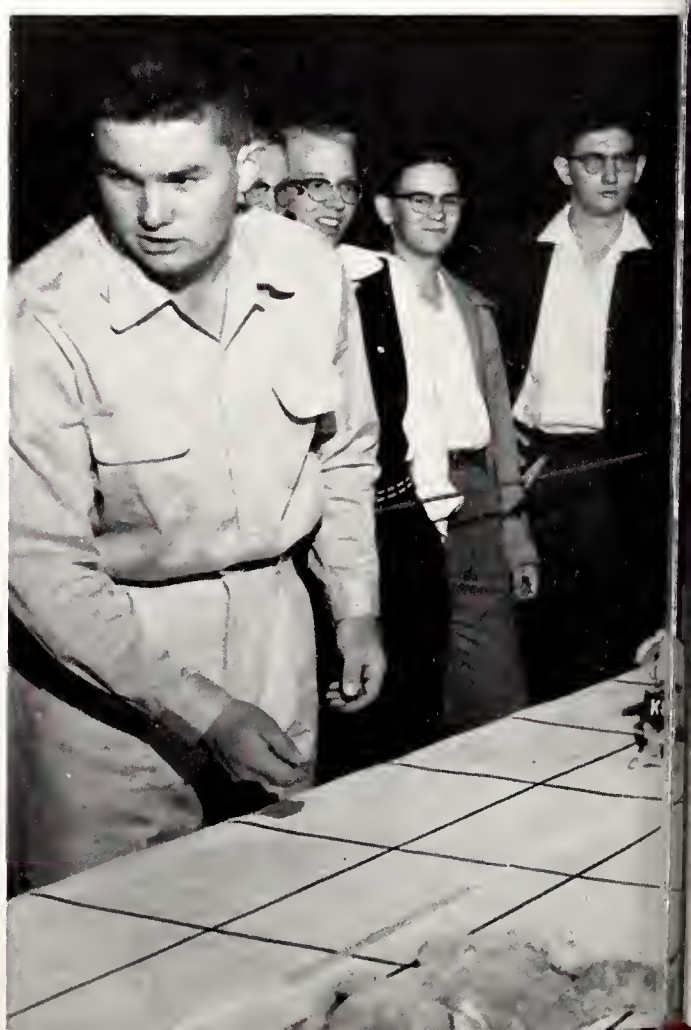

And crowds gather again. It's spring now and the scene is Ahearn Field House for the much-antipicated graduation. Seniors are confident, at last, that they'll receive a diploma, but after they have it what are they going to do with it?

. . . and diplomas

★ And the lines formed again. But this time they were actually going . . . . toward a sobering speech . . . . an unused diploma . . . . a few embarrassed tears . . . . a fond embrace from Mom and Dad . . . . an "At last" from comrades . . . . and then they led you to what you had made of yourself.

Looking back to your freshman year and the complaining you'd done about your first roommate . . . . the coffee-less schedule of your sophomore year . . . . the dreaded shotguns as a junior . . . . and the required courses you'd made up as a senior, you concluded it wasn't as bad as you'd thought.

In fact, those four years had stacked up quite a few points in their favor. As an about-to-be-old-grad, you chuckled over memories of early-morning buzz sessions . . . . last minute dates . . . . blind dates, for that matter . . . . coffee breaks, either legal or illegal, at the "Can" or Union . . . . and embarrassing icy "contacts" on cold winter days.

Yes, you might even say that those collegiate years had been the finest of your life. You didn't know what ole' man destiny had in store, but the lines were taking you there . . . . mighty quick.

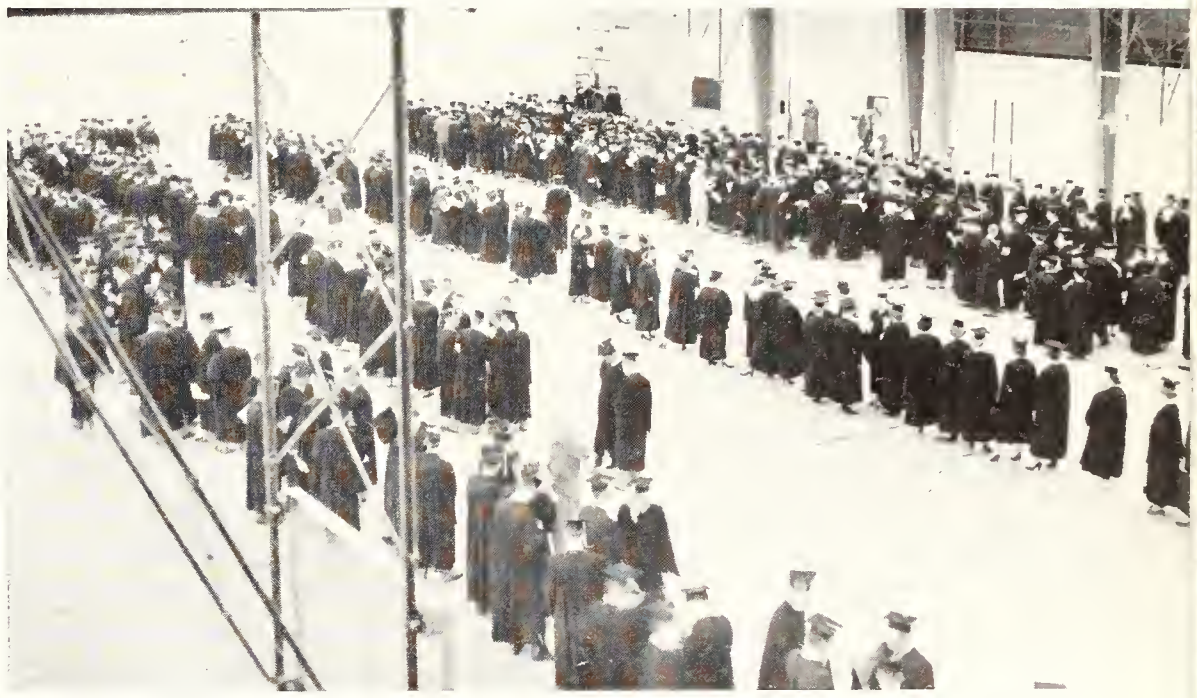

To each his own, line that is. About-to-graduate seniors wonder if they've progressed much in their years at K-State. It's been lines each time they turn around—first it was enrollment and now it's graduation.

Eager parents and friends enter Ahearn Field House for the graduation exercises of their favorite senior . . . . and perhaps a tear or two.

Classes

SENIORS, GRADS, UNDERCLASSMEN

★ From 8 a.m. until 5 p.m. each week day and sometimes on Saturday, students and faculty alike were summoned by bells . . . . to classes.

These classes, in the Schools of Agriculture, Arts and Sciences, Engineering and Architecture, Graduate, Home Economics and Veterinary Medicine, claimed 5,385 K-Staters in the 1954-55 school year. This number represents about a seven per cent increase in enrollment over the year before.

Pre-enrollment was inaugurated this year for freshmen, and was conducted in two ways. The students either took tests at one of the six college testing centers in the state, or came to the campus at a set time during the summer and took the tests. Four-hundred eighty freshmen participated in pre-enrollment.

Classes were as versatile as the Kansas weather . . . . labs and instructors gave students valuable experience and advice necessary for jobs after graduation.

. . . all play, no work

. . . the big payoff

. . . class work ?

Furthering agricultural interests both in and out of the state and supervising the activities of the 17 departments in the School of Agriculture are major tasks for Dean Arthur D. Weber, who completes his third year as dean.

Administrative aides are C. Peairs Wilson, assistant director of the Agricultural Experiment Station, and Harold E. Myers and Clyde Mullen, assistant deans in K-State's Ag School.

Aggies To Give India Assistance

★ Students and staff members, led by Dean Arthur D. Weber, continued to bring honors and international recognition to the K-State School of Agriculture during 1954-1955.

In its 92 years of instruction the Ag School has made itself known and added its contributions in a national and international scope.

This year Dr. Weber was named chairman of the committee on organization and policy of the Ameri-

can Association of Land-Grant Colleges and Universities. The committee establishes policies of the 53 American land-grant experiment stations on requests from the U.S. Congress. It also acts as an adviser on national agricultural legislation.

Dean Weber was also elected chairman of the experiment station directors of the 12-state North-Central region.

Extra-curricular activities in any school are valuable, but are especially so in the Ag School. Many activities carried on outside of class may even extend to after-graduation days.

Noteworthy examples of this are the judging teams. This year three K-State judging teams in poultry, dairy products and livestock won first ratings in the nation. The groups won this recognition at the Chicago International, the Atlantic City Exposition and the Kansas City American Royal, respectively.

It's in the bag . . . . the flour, that is . . . . as this milling technology student gains practical experience in milling.

Spring time . . . . or winter time . . . . ag students from all parts of the campus wind their way to Waters hall to attend a class . . . . or take five minutes from a busy day and refresh themselves with an ice cream cone from the Dairy Bar.

A wing to house the only flour and feed milling industries department in the world was added to Waters hall, the agriculture building, and the first graduates of the new feed technology curriculum received their degrees in January, 1955.

Often K-State instructors not only teach, but also advise people outside the College of technical aspects in their particular field. Dr. J. A. Shellenberger, milling department head, was called to Europe twice this year for his special knowledge on quality wheat and flour.

Foreign project scheduled

Contract for the new animal industries building is to be let sometime this summer. When completed, it will have cost more than Ahearn Field House. The college will be able to integrate research, production, processing and instruction with large animals in the new building.

In March the Board of Regents granted permission for K-State to enter contract with the Foreign Operations administration to assist with agricultural research, education and extension work in India.

Staffers to survey need

Tentative plans call for a survey team of two K-State men to go to India this summer to determine the staff requirements to best serve the west-central region of India where about 10 K-State staff members later would work.

This section of India includes the states of Bombay, Hyderabad, Madhya Paradesh, Bohopal, Madhya Bharat and other minor states.

K-State leads ag research

Because K-State has sole responsibility in Kansas for agricultural research, it is the School of Agriculture that makes K-State unique among institutions of higher learning.

The K-State Agricultural Experiment Station includes 21 departments, 12 experiment fields, five branch experiment stations and four irrigation development farms. The fields, branch stations and farms are scattered throughout Kansas. During 1954-55 the Experiment Station had 340 persons working on 190 research projects on a $1,500,000 budget.

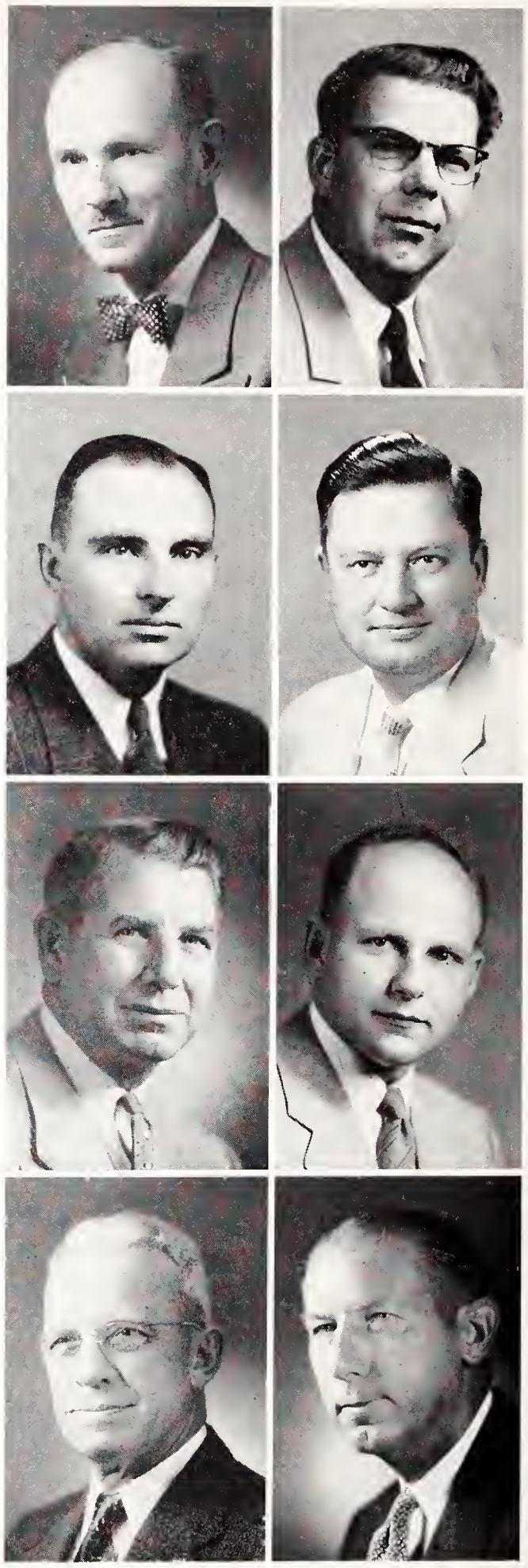

SCHOOL OF AGRICULTURE department heads—TOP ROW: F. W. Atkeson, dairy husbandry; Thomas B. Avery, poultry husbandry. SECOND ROW: Rufus F. Cox, animal husbandry; Herbert Knutson, entomology. THIRD ROW: George Montgomery, agricultural economics; Raymond V. Olson, agronomy. BOTTOM ROW: William F. Pickett, horticulture; John A. Shellenberger, flour and feed milling industry.

Babcock Retires after 25 Years as Dean

★ After serving Kansas State college for 25 years as dean of the School of Arts and Sciences, Dr. Rodney W. Babcock retires this year.

His last year as dean saw a 16 per cent increase in the school enrollment over the previous year. The 2,200 students were enrolled in the 22 departments of the school.

Although students may be enrolled in any of the other three schools, they will sometime take a course in the School of Arts and Sciences. All freshmen, regardless of their major, take the written and oral communications courses offered by this school.

The wide variety of courses found in the school attracts an equally wide variety of students, giving the school the distinction of having the largest number of students in any school at K-State.

SCHOOL OF ARTS AND SCIENCES department heads—TOP: Donald J. Ameel, zoology. SECOND: Arthur H. Brayfield, psychology. THIRD: Col. Laurance C. Brown, military science. BOTTOM: Joseph Chelikowsky, geology and geography.

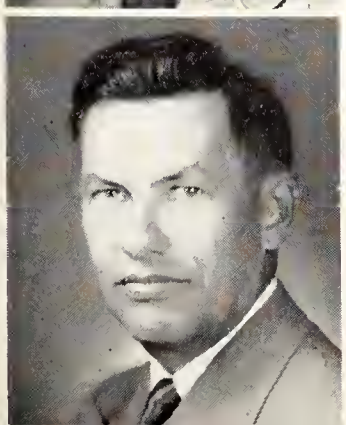

As supervisor of the School of Arts and Sciences, Dean Rodney W. Babcock spends much time co-ordinating the work of the 22 departments, to better prepare students for their careers. He retires this year after being dean for 25 years.

At the close of the 1954 school year television equipment was purchased for the radio and T.V. courses, but it wasn't until the summer and fall sessions that it was put into actual use for the students.

The purpose of the courses and equipment is to give students as much practical experience as possible in all phases of T.V. production. They produce and direct their own programs, working closely with the drama section of the speech department.

So far the radio-T.V. section has three cameras and monitors for all three and also a complete closed-circuit system. The latter enables classes to see what other students are doing in the T.V. workshop. Permanent lighting and scenery have also been added this year.

In the 1955 school year officials hope that a film camera will be in operation. Students this year assisted with a T.V. show in Topeka.

A curriculum in secondary education will be offered beginning with the 1955 fall semester. Though this will be a new curriculum, as such, it will not include a new combination of courses.

Education majors have taught in secondary schools upon graduation from K-State, but they will now have an "official" curriculum.

A newcomer to the Arts and Sciences School is Prof. John W. Keltner, head of the speech department.

Facts and figures and other administrative business of the School of Arts and Sciences keep Alvin B. Cardwell busy. Cardwell is associate dean to Dean Babcock in the school.

SCHOOL OF ARTS AND SCIENCES department heads—TOP: Earle R. Davis, English. SECOND: Earl E. Edgar, general studies. THIRD: Thomas M. Evans, physical education. FOURTH: Vernon D. Foltz, bacteriology. BOTTOM: Finis M. Green, education.

Student problems concerning schedules or curriculum changes are the work of Orval Ebberts, assistant Arts and Sciences dean.

Another new face on the K-State campus this year is that of the other Arts and Sciences assistant dean, Ray W. Rose.

SCHOOL OF ARTS AND SCIENCES department heads—TOP ROW: Mae Baird, extension; Milford F. Itz, air science; John W. Keltner, speech. SECOND ROW: Ralph R. Lashbrook, technical journalism; Luther Leavengood, music; Fritz Moore, modern languages. THIRD ROW: Laurence A. Mullins, director of athletics; Stuart M. Pady, botany and plant pathology; Fred L. Parrish, history, government and philosophy. BOTTOM ROW: Ralph G. Sanger, mathematics; Ralph G. Silker, chemistry; Stuart E. Whitcomb, physics.

Geology students will be able to enroll in a curriculum especially designed for them in the 1955 fall semester. Students, before, have had to take geology courses from other curriculums.

Another addition to the department is a summer camp in Colorado this summer for geology majors. This field camp is to be located near Beulah, Colo., and will open from May 31 to July 5. Advanced geology or geological engineering students may attend the camp and receive a minimum of five hours of credit.

Besides the regular field work along the front range of the Rockies, trips to the Cripple Creek mining area, the Spanish peaks, the Leadville mining region and the San Juan region are also scheduled. Visits to the Sand Dune national monument and the Garden of the Gods are also planned.

Under the guidance of Charles S. Goetzinger, a newcomer to the speech department this year, the varsity debate teams won about 70 per cent of their debates in open competition. Forty students participated in debate this year and 27 attended the out-of-town tournaments.

As a group, the teams were in about 230 intercollegiate debates in addition to debates for clubs, radio programs and intraclub projects.

The K-State group was selected with 31 others for the West Point tournament and with 19 others for the Notre Dame invitational.

Dean M. A. Durland of the School of Engineering and Architecture works to co-ordinate 92 full-time faculty members of the school. Durland is also director of the Engineering Experiment station which has the dual purposes of research and public service.

Richard Potter, assistant dean of the Engineering and Architecture School, helps direct the nine engineering curriculums.

Engineers Offer More Scholarships

★ Enrollment in the School of Engineering and Architecture this year went up 20 per cent over previous years. The enrollment total was 1,261 students including 502 freshmen in September.

The 20 per cent enrollment increase was the highlight of the year in the School of Engineering and Architecture. The number of graduates was lower however, as 163 graduated from the school in 1954, a 13 per cent decrease from the previous year. The number of graduates in 1955 will be about seven per cent lower, or 151, according to estimates.

The Engineering and Architecture faculty is composed of 92 full-time instructors. Graduate assistants also have teaching responsibilities.

Four-year programs of study are offered in agricultural, chemical, civil, electrical, industrial, mechanical and nuclear engineering. A four-year course in industrial arts is offered. In addition, a five-year curriculum is available in architecture. K-State can confer bachelor of science degrees in all of these fields and is authorized to confer the doctor of philosophy degree in applied mechanics.

Scholarship aid to students has been increased considerably during this year. Dow Chemical company made $2,500 available each year for undergraduates in chemical engineering. A scholarship program was inaugurated by the Kansas chapter of the National Electrical Contractors association for $1,000 a year for freshmen and sophomores in electrical engineering. Boeing Airplane company boosted the size of its scholarship support from $1,500 to $2,000 a year.

The Engineers' Council for Professional Development reinspected and fully accredited all curricula of the Engineering School this year.

Classes in agricultural, mechanical and civil engineering are held in this modern, well-equipped wing of Seaton hall. This section of the building was formally opened at a special ceremony which was part of the 1954 Engineers' Open House.

The Engineering Experiment Station has two functions: carrying on research and performing public services. The amount of research work done by the station has tripled in the last seven years. One quarter of this work has been financed by private commercial sources. An electronic analogue computor and an anechoic chamber were added to station facilities during the past year.

A popular new research project this year has been the designing of improved water storage reservoirs for both farms and cities. Other projects have been research in solar energy, research on the control of dust and erosion on air field runways and experiments with prestressed concrete.

The station continued working on its industrial survey program by surveying Kansas communities in co-operation with local chambers of commerce. The surveys included studies on population, wages, markets, transportation, taxes and industrial sites. Reports have been completed in nine Kansas cities.

Shaping pottery on the potter's wheel is only one step in the designing, molding and firing techniques taught in this course.

SCHOOL OF ENGINEERING AND ARCHITECTURE department heads—TOP ROW: Fredrick C. Fenton, agricultural engineering; Linn Helander, mechanical engineering. SECOND ROW: William H. Honstead, chemical engineering; Leland S. Hobson, director of experiment station. THIRD ROW: Royce G. Kloeffler, electrical engineering; Reed F. Morse, civil engineering. FOURTH ROW: C. E. Pearce, machine design; C. H. Scholer, applied mechanics. FIFTH ROW: Gabe A. Sellers, industrial engineering and industrial arts; Paul Weigel, architecture and allied arts.

Extension Plans New Building

★ Construction of Umberger hall, the new extension office building, began in June, 1954, and the building is to be completed by fall, 1955. It will house all extension administrative offices and personnel and will have an air-conditioned auditorium seating 500. The auditorium will be used as a meeting place for all off-campus groups holding conferences and meetings at the college.

A balanced farming and family living program for Kansas has been given increased emphasis by the extension division this year. Intensified work has been carried out in 15 counties of the state, with soil improvement the most important phase of the program. Rebuilding soil and halting wind and water erosion have been stressed throughout the state.

The Kansas farm family is being urged to participate in youth development programs such as the 4-H club and junior farm organizations. Extension officials have also worked for more modern homes on attractive farms with buildings and lots placed for efficient farming.

Dean L. C. Williams of the Division of College Extension has the job of directing the Agricultural Extension services.

Paul W. Griffith, associate dean of Extension and associate Extension director, works with Williams to inform Kansans.

EXTENSION HEADS—TOP ROW: W. G. Amstein, head of department of agricultural extension specialists; Harry C. Baird, northwest district agent; Mae Baird, state home demonstration leader and head of department of home economics extension specialists; Frank O. Blecha, east district agent; John M. Ferguson, head of department of engineering extension; A. L. Hjort, administration assistant. BOTTOM ROW: J. Harold Johnson, state 4-H club leader and head of department of boys and girls club work; L. L. Longsdorf, extension editor and head of department of extension information; Herbert Maccoby, director of home study and community services; E. H. Teagarden, southwest district agent; Kenneth E. Thomas, director of radio station KSAC and head of department of radio extension; Carl Tjerandsen, director of general extension and head of department of general extension, home study and community services.

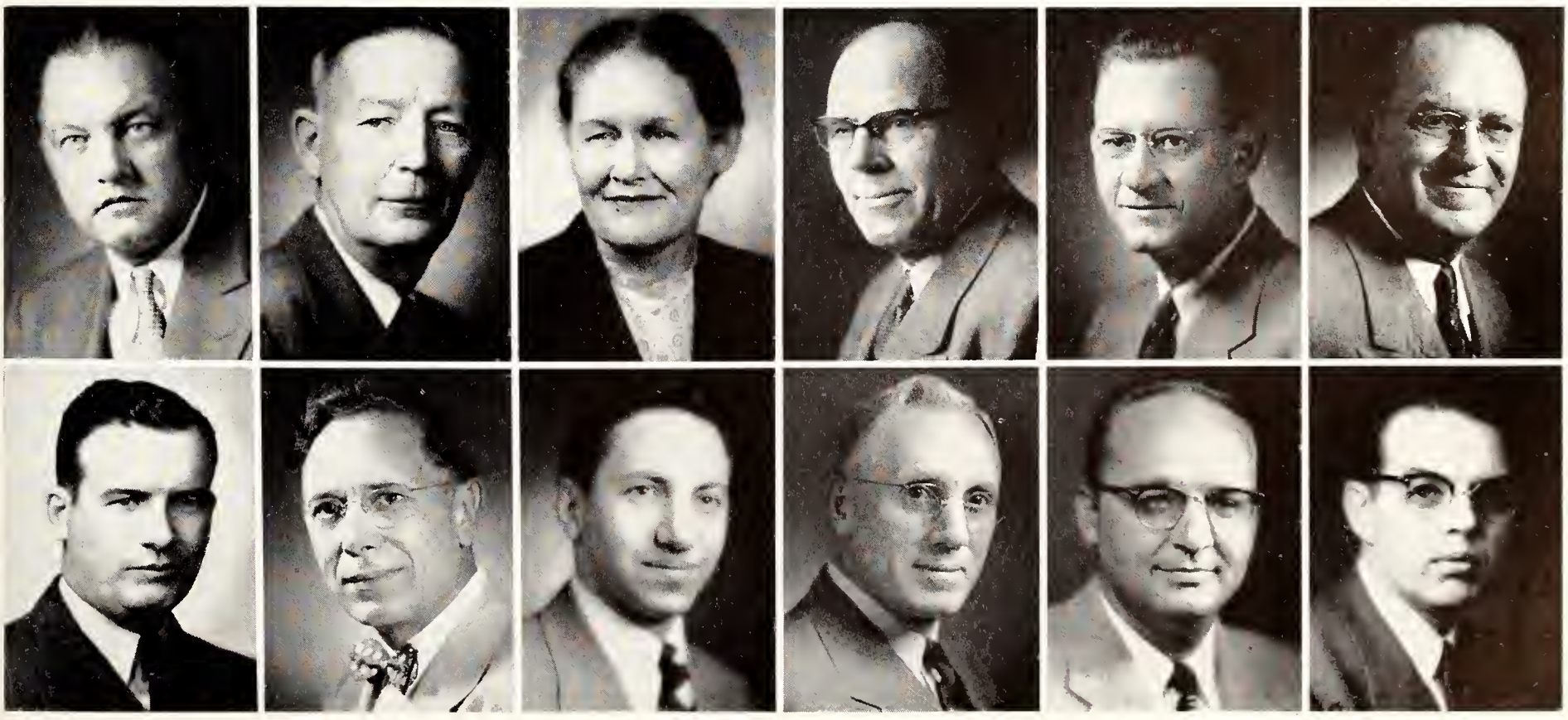

The Graduate Council making decisions on the School's policy are (left to right) Harold Howe, Finis M. Green, Fred L. Parrish, Doretta M. Schlaphoff, R. W. Babcock, Rollin G. Taecker, Robert Katz, J. Adair Hodges, Stuart M. Pady, Gravers K. L. Underbjerg.

Grad Treatises To Be Microfilmed

★ Earning a doctor of philosophy degree is becoming more essential, and larger numbers of students are enrolling for advanced study. K-State is authorized to confer PhDs in chemistry, milling industry, bacteriology, entomology, agronomy, animal nutrition, applied mechanics, botany, foods and nutrition, genetics, parasitology and physics.

In June of 1933 Hugh Stanley Carroll received K-State's first PhD; it was awarded in chemistry. Degrees were granted only occasionally until 1942 when five were conferred. After 1942 the number increased steadily. Between January 1950 and January 1955, 77 doctor of philosophy degrees had been conferred here. The total after the January 1955 commencement was 106.

Abstracts of all of the dissertations are being published in a booklet this year. However, all the following dissertations are to be microfilmed and the abstracts published on microfilms immediately after the graduate school has finished grading them. They will be filed and stored with a national microfilm company where anyone may purchase a copy.

The cost of a microfilmed dissertation will be less than having a copy mailed from a lending library, the usual method of making dissertations available to the public. The author can also have the dissertation published in any other medium which the author desires.

Two new graduate seminars to improve college teaching will be offered to graduate students beginning September 1955. They will have no prerequisites and will be designed to improve teaching competency and to facilitate adjustment to college teaching. Leaders from such fields as psychology, administration, education, counseling and testing will help with these instructional programs.

The first course will deal with basic principles—Educational philosophies, history of American education, characteristics of college-age people and principles of the nature of learning and communication. The other course will deal with characteristic teaching problems in particular fields, observation of good teaching and practice teaching. New K-State instructors will be urged to take these courses also.

Harold Howe has been dean of the Graduate School for 10 years. Previously he was a staff member in the department of economics and sociology. As chairman of the Graduate Council, Dr. Howe supervises, directs and co-ordinates the studies of grad students.

Graduate Students' association cabinet plans parties, picnics and the annual graduate banquet. The officers were John A. Lindsey, Martha Patterson, Mary Jane Freeburg, Loraine Galle, Douglas Sellers.

New dean, Dr. Doretta M. Schlaphoff, heads the K-State Home Economics school and confers with many girls individually in connection with their courses and careers. Dean Schlaphoff replaced Dr. Margaret Justin, now dean emeritus of Home Economics.

Schlaphoff New Home Economics Dean

★ A newcomer to the K-State campus this year was Dr. Doretta M. Schlaphoff, the new dean of the School of Home Economics.

Previous to her K-State employment, she was head of the department of Home Economics at the University of Nebraska. Dr. Schlaphoff has received degrees from Nebraska, Michigan State and Cornell.

Her activities included research and teaching instruction in foods and nutrition at Nebraska, graduate assistantship at Cornell, instructor at the University of Arizona and graduate assistantship in teaching at Michigan State.

Good homemakers are hospitable homemakers. Since K-State girls are educated to be good homemakers, an extra-curricular activity known as Hospitality Days is included in the course of study.

Hospitality Days benefit both the College coeds sponsoring it and the high school girls who visit it. Classes in each home ec department set up exhibition booths of their class work, thus showing the high school girls what they might expect if they took the courses. Tours take the visiting girls through the home ec departments, over the campus and include such things as the home management houses, the nursery school and the dormitories.

Margaret E. Raffington, assistant to the dean, took advanced work in home economics at Columbia university during the 1953-1954 school year, but she returned to K-State in time for school in September, 1954. Much of her work at K-State deals with home ec majors and their activities on the campus. She also sponsors the Home Economics council.

Dean emeritus Margaret M. Justin returned to the campus this year. Last year she conducted a series of workshops in administrative management for home economists in Holland to fulfill a Fulbright assignment.

Even Cinderella would be amazed at the accomplishments of the draping class . . . muslin models appear as satin dresses.

Tessie Agan, acting head of household economics; Dorothy Barfoot, art.

Alpha Latzke, clothing and textiles; Lois Schulz, family and child development.

Gwendolyn Tinklin, acting head of foods and nutrition; Bessie West, institutional management.

Aiding girls to select classes, activities and future careers consumes much time for Assistant Dean Martha Kramer.

Vets Occupy Dykstra Hospital

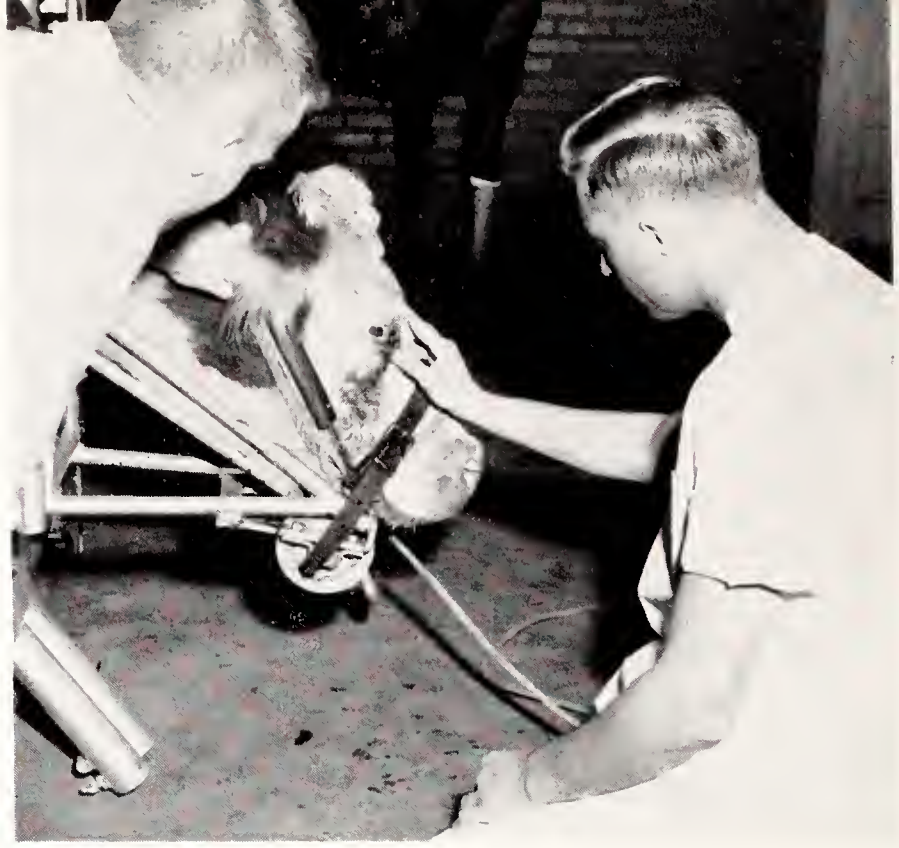

Practical experience gained through lab work in the vet hospital, prepares K-State's future veterinarians for their work.

★ Years of dreaming and planning took final shape in the completion of the Dykstra Vet hospital in February, 1955. The T-shaped limestone building was named after Ralph R. Dykstra, who became dean of the Vet School in 1919 and dean emeritus in 1948.

The east wing of the hospital is the small animal section, and when the kennels are completed, will have a capacity of 100 small animals and pets. X-ray and developing rooms are along the main corridor which opens into the large animal clinic. This opens into another surgery room beyond which are stalls. Eight of these are steam-heated.

The amphitheater seats 285 and has a large working area for student lectures and demonstrations. A large Alaskan Kodiak bear skin hangs on the south wall of the room. A fully-equipped post-mortem room allows proper handling of dead stock brought in for analysis.

The conference room on the second floor is wired for television, biologic display cabinets, store rooms, student lockers and intern quarters for 10 senior interns and the hospital physician.

With the opening of the Dykstra hospital, the former vet hospital, which had been used for 31 years, changed name and began to take on a new appearance. It's now the Veterinary Science hall and is being remodeled to provide modern labs and classrooms.

Vet students numbered 249 this year including 70 freshmen. This was the largest freshmen class in the history of the school.

The Vet School is divided into the departments of anatomy, pathology, physiology, surgery and medicine and the experiment station.

New home for the veterinary medicine students and their patients is the Dykstra hospital, completed in February, 1955. This native limestone building was named in honor of Ralph R. Dykstra, dean emeritus of the Vet Medicine School.

Completing his seventh year this spring as Dean of the School of Veterinary Medicine is Elden E. Leasure. He heads the only selective school on the campus which limits freshmen enrollment to 70.

Many students and patients have come and gone during the 50 years that the School of Veterinary Medicine has been on the K-State campus. The first Doctor of Veterinary Medicine degree was conferred in 1907.

Each vet student studies basic science and general education courses in the School of Arts and Sciences for two years; then studies four more years on professional courses in the Vet School.

SCHOOL OF VETERINARY MEDICINE department heads—TOP ROW: Dr. Edwin J. Frick, surgery and medicine; and Dr. William M. McLeod, anatomy. BOTTOM ROW: Dr. Marvin J. Twiehaus, pathology; and Dr. Gravers L. Underbjerg, physiology.

A debatable question arises between these two K-State debaters as they practice before competing in a state tournament.

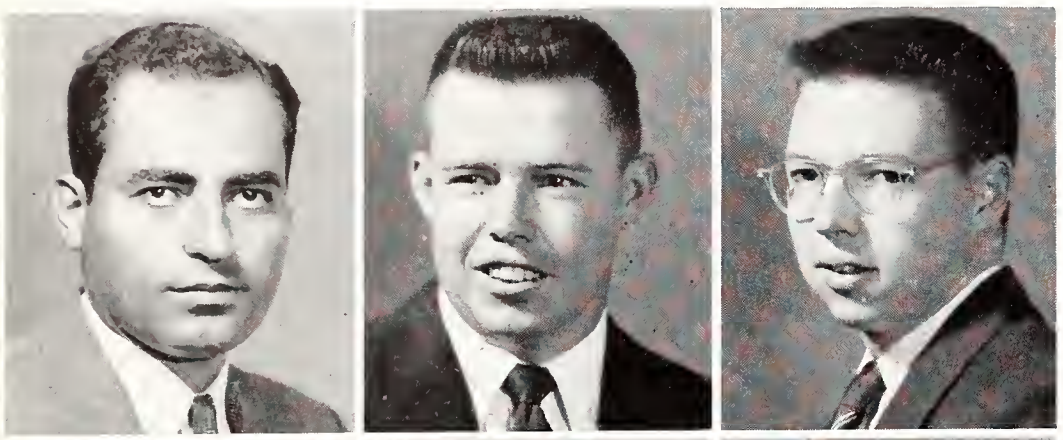

Abdullah
Abram
Ackerman

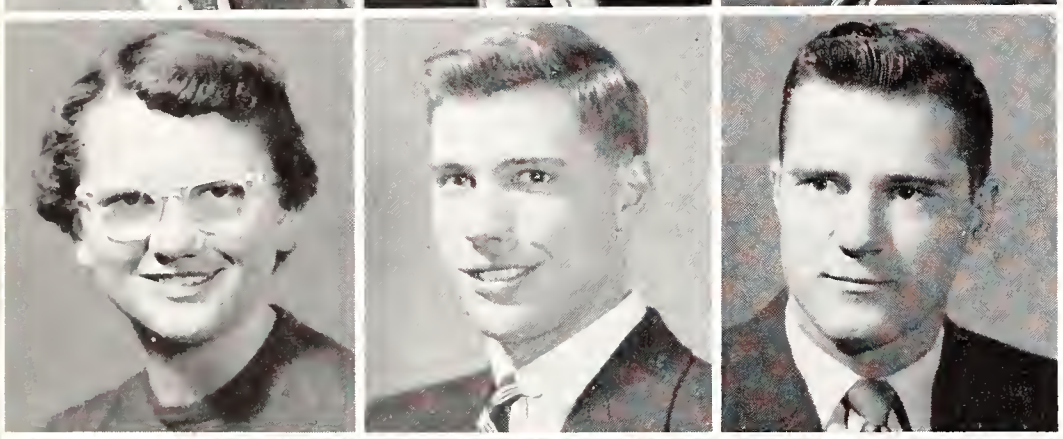

Adair
Adams
Adee

Ahlvers
Alderman
Allen, C.

Allen, J.
Allen, W.
Allison

Amos
Amstein
Anderson

class of 1955...Abd-Bar..

ABDULLAH, MUHAMMED H. - Jordan, *Entomology*: Entomology Club; Horticulture Club; Cosmopolitan Club. ABRAM, C. THOMAS - Jewell, *Business Administration*: Scabbard and Blade; College Band; Bus. Stud. Assn.; Independent Stud. Assn.; Intramurals. ACKERMAN, EDWARD S. - Lincoln, Neb., *Veterinary Medicine*.

ADAIR, R. CAROLYN - Kansas City, *Child Welfare*: Child Welfare Club V. Pres.; Westminster Fellow. Sec.; Omicron Nu; YWCA; Collegiate 4-H; Freshman Counselor; Margaret Burtis Scholarship; Child Welfare Scholarship. ADAMS, PELHAM E. - Topeka, *Modern Languages*: Sigma Alpha Epsilon; Chancery Club. ADEE, GROVER M. - Wells, *Agricultural Education*: Cosmopolitan Club; Christian Fellow.; Ag Ed. Club; K-Fraternity; Varsity Track.

AHLVERS, RICHARD L. - Glen Elder, *Technical Agronomy*: Collegiate 4-H; Who's Whoot Staff; Block and Bridle; Young Republicans; Sears Scholarship. ALDERMAN, BARBARA A. - Ottawa, *Home Economics and Art*: Chi Omega V. Pres., Vocations Chm.; Purple Pepsters; Home Ec. Art Club Sec., V. Pres., Program Chm.; Young Republicans; Intramurals. ALLEN, C. DALE - Wichita, *Electrical Engineering*: Tau Kappa Epsilon; Sigma Tau; IRE; AIEE.

ALLEN, JOHN A. - Orosi, Calif., *Veterinary Medicine*. ALLEN, WARREN M. - Ogden, *Architecture*. ALLISON, PATRICIA - Brewster, *Elementary Education*: FTA; Wesley Found.; Kappa Phi Pres.; A Cappella; Freshman Counselor; YWCA.

AMOS, JOHN M. - Wichita, *Business Administration*: Alpha Kappa Psi; Royal Purple; Ag Econ. Club; Bus. Stud. Assn.; Roger Williams Fellow. AMSTEIN, CHARLES A. - Manhattan, *Pre-medicine*: Beta Theta Pi; Phi Kappa Phi Senior, Freshman Recognition; Blue Key; Organist Guild Pres.; Westminster Fellow. Pres.; A Cappella; College Band; Clinic Club; Arnold Air Soc.; Tribunal; Homecoming Comm. Chm.; Religious Coordinating Council Chm.; YMCA Advisory Board. ANDERSON, JERRY E. - Salina, *Chemical Engineering*: Beta Theta Pi; Sigma Tau; Steel Ring; AICE Pres., Treas.; Engineering Council.

ANDREWS, WINFRED A. - Bethel, *Veterinary Medicine*: Alpha Gamma Rho; Alpha Zeta; Jr. AVMA. ARBAB, ALI A. - Iran, *Pre-medicine*: Cosmopolitan Club Pres.; Phi Kappa Phi Freshman Recognition. ARGABRIGHT, JOHN W. - Hiawatha, *Business Administration*: Pi Kappa Alpha Pres.; Alpha Kappa Psi; Bus. Stud. Assn.; Chancery Club. ASHFORD, TED R. - Stafford, *Geology*: Sigma Phi Epsilon. ATKINSON, DELPHINE B. - Carlton, *Technical Journalism*: Theta Sigma Phi; Westminster Fellow.; Collegian Staff; Seaton Scholarship; Westminster Scholarship.

ATKINSON, GARY D. - Wamego, *Mathematics*: Pi Kappa Alpha; Arnold Air Soc.; Young Republicans; YMCA; Wesley Found.; Phi Kappa Phi Freshman Recognition; Sophomore Honors; Dean's Honor Roll; Distinguished Military Student. AYE, WILLIAM R. - Manhattan, *Business Administration*. AYERS, DONALD W. - Webster Groves, Mo., *Business Administration*: Delta Tau Delta; Pershing Rifles; Alpha Kappa Psi. BAETZ, GARY D. - Smith Center, *Chemistry*: Beta Theta Pi; Arnold Air Soc.; Scabbard and Blade; ACS; Phi Kappa Phi Freshman Recognition; A Cappella; Stud. Union Comm. BAETZ, ROBERT L. - Smith Center, *Electrical Engineering and Business Administration*: Theta Xi; AIEE; IRE; Young Republicans; Westminster Fellow.; Bus. Stud. Assn.

BAKER, ELLEN M. - Manhattan, *Home Economics Education*: Orchesis; College Orchestra; Home Ec. Teaching Club. BAKER, HAROLD W. - Kansas City, Mo., *Civil Engineering*: ASCE. BAKER, HARRY J. - Marietta, *Veterinary Medicine*: Signa Phi Nothing; Jr. AVMA; Collegiate 4-H. BALES, NORMA J. - Brewster, *Clothing and Textiles*: Purple Pepsters; YWCA. BALL, JOHN K. - McFarland, *Electrical Engineering*: AIEE; IRE Pres.

BALTHROP, VIRGINIA L. - Wichita, *Home Demonstration Agent*: Clovia; Home Ec. Extension Club; Collegiate 4-H; Promenaders; Extension Club Sec.; Program Director KSDB; IPC; Intramurals. BANE, CURTIS G. - Longford, *Mechanical Engineering*: Pi Tau Sigma; ASME. BARBEE, LARRY D. - Beloit, *Veterinary Medicine*. BARKLEY, THEODORE M. - Ripon, Calif., *Botany*: Westminster Fellow.; Phi Alpha; Religious Coordination Council. BARNES, RICHARD E. - Hill City, *Civil Engineering*.

Andrews
Arbab
Argabright
Ashford
Atkinson, D.

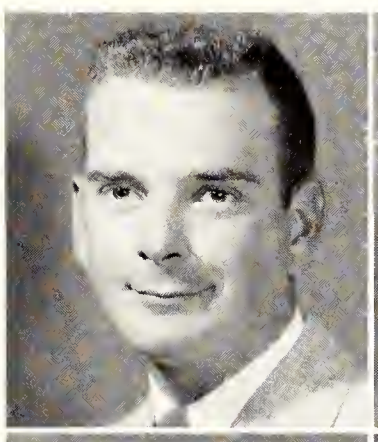
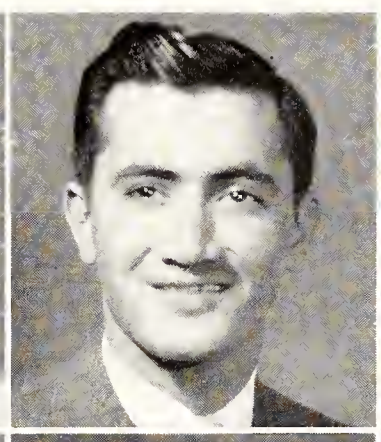
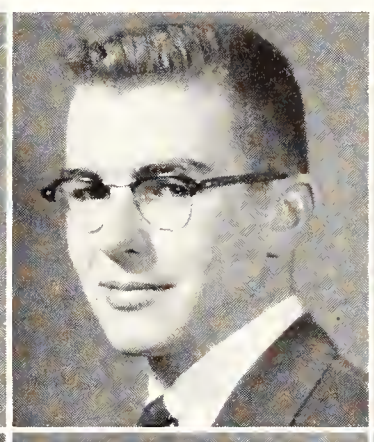

Atkinson, G.
Aye
Ayers
Baetz, G.
Baetz, R.

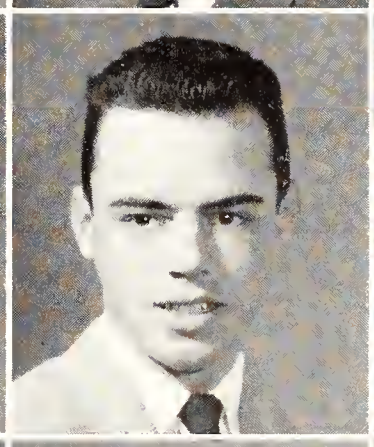

Baker, E.
Baker, H. W.
Baker, H. J.
Bales
Ball

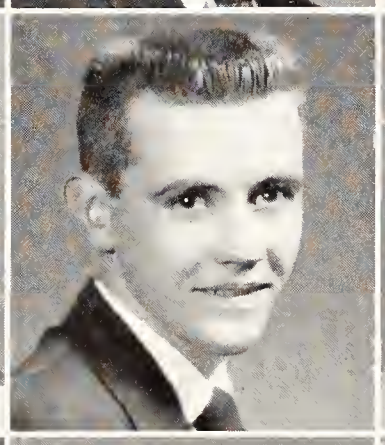
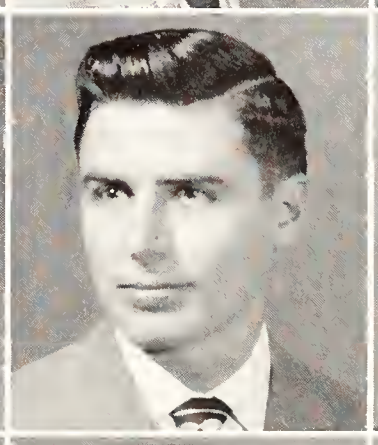

Balthrop
Bane
Barbee
Barkley
Barnes

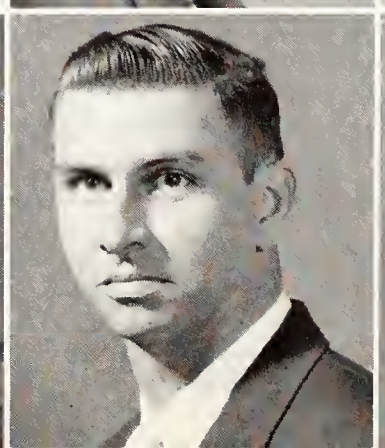

BARNEY, GEORGE H. - Friend, Neb., *Veterinary Medicine*: Dairy Club; Intramurals. BARTEL, LUETTA F. - Hillsboro, *Dietetics and Institutional Management*: Home Ec. Dietetics Club; Martha Pittman Award; Freshman Counselor. BASHAM, PAUL N. - Mission, *Economics*: Alpha Phi Omega; FTA; Intramurals. BATCHELDER, DAVID G. - Highland, *Agricultural Engineering*: Sigma Tau; ASAE; Student Council; YMCA V. Pres.; Varsity Basketball. BATES, ELMER E. - Perry, *Agricultural Administration*: Pi Kappa Alpha.

BATES, JOYCE M. - Wichita, *Art Adaptation*: Chi Omega; Delta Phi Delta; Frog Club; Intramurals. BATTIN, MELVIN A. - Great Bend; Economics. BAUMUNK, JON F. - Wichita, *Electrical Engineering*: Tau Kappa Epsilon; Amateur Radio Club; IRE; AIEE. BAYER, TED R. - Great Bend, *Economics*: Alpha Phi Omega V. Pres.; Disciple Stud. Fellow. BEAL, ROBERT A. - Hamilton, *Agricultural Administration*: Sigma Phi Epsilon; Ag Econ. Club.

BECK, BEVERLY I. - Topeka, *Home Economics*. BECK, JAMES B. -Kansas City, Mo., *Agricultural Administration*: Sigma Alpha Epsilon. BECKMEYER, ANN J. - Chapman, *English*: Kappa Kappa Gamma; Phi Alpha Mu Pres.; Newman Club Corr. Sec.; English Club; FTA; Young Democrats; SPC; Royal Purple; Phi Kappa Phi; Sophomore Honors. BELDEN, JOHN R. - Winfield, *Electrical Engineering*. BELL, CATHERINE - Topeka, *Architecture*: Alpha Alpha Gamma; AIA; Canterbury Club Sec.; Religious Coordinating Council; LIFT Week Comm.; WAA; Intramurals.

BENSON, MARTHA W. - Wichita, *Government*: Christian Fellow.; FTA. BENTEMAN, ARLAND E. - Randolph, *Animal Husbandry*: Block and Bridle; ISA; Arnold Air Soc.; Collegiate 4-H; Rifle Team. BERGMAN, WILLIAM H. - Paola, *Dairy Manufacturing*: Alpha Gamma Rho Alumni Sec.; Blue Key; Phi Kappa Phi; Alpha Zeta; Dairy Club; Collegiate 4-H; Young Republicans; Ag Student Magazine; Ag Council; Little Am. Royal Comm. Chm.; Ag Barnwarmer Comm. Chm.; Judging Team; Borden Award; Sears Scholarships. BERKIHISER, CHARLOTTE E. - Manhattan, *Speech*: Alpha Delta Pi; K-State Players Pres.; Pi Epsilon Delta Pres.; YWCA; Fine Arts Scholarship. BERVY, MAXIM A. - East Chatham, N. Y., *Dairy Husbandry*: Dairy Club; Collegiate 4-H; Varsity Gymnastics.

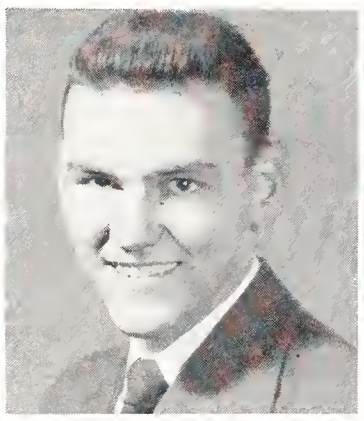
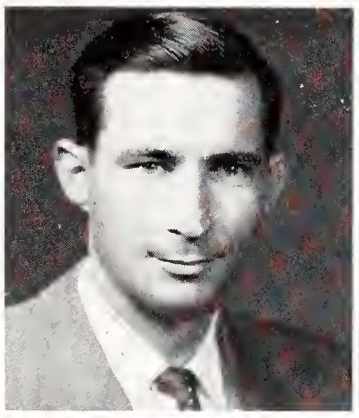
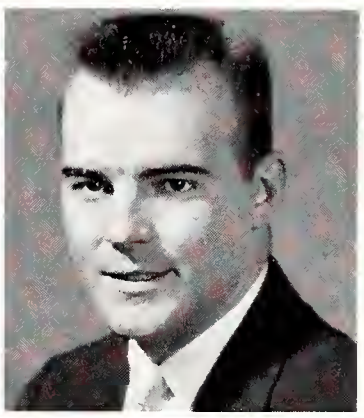

Barney
Bartel
Basham
Batchelder
Bates, E.

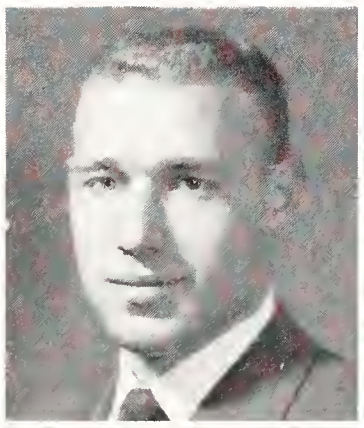
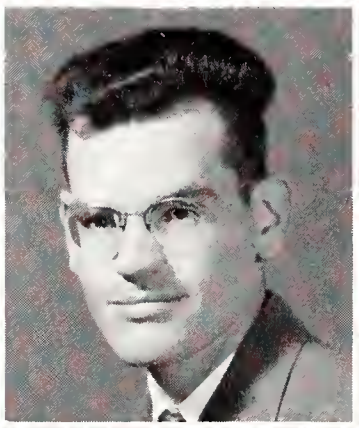
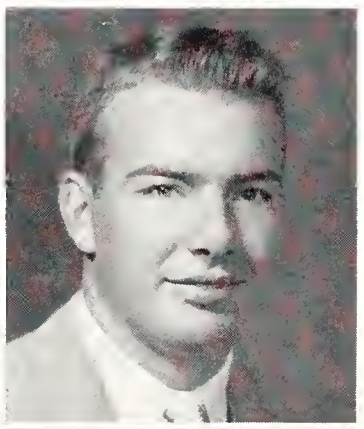

Bates, J.
Battin
Baumunk
Bayer
Beal

Beck, B.
Beck, J.
Beckmeyer
Belden
Bell

Benson
Benteman
Bergman
Berkihiser
Bervy

class of 1955...Bar-Bra..

BIEGLER, WARREN H. - Larned, *Mechanical Engineering*: ASME. BIGGE, DONALD L. - Stockton, *Agricultural Economics*: Farm House; Alpha Zeta; Ag Econ. Club; Block and Bridle; Poultry Club; Poultry Judging Team; Intramurals. BIRD, BYRON G. - Great Bend, *Business Administration*: Blue Key Sec.; Alpha Kappa Psi V. Pres.; Collegiate 4-H Pres.; Who's Whoot Staff.

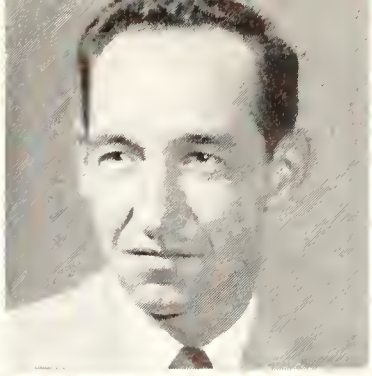
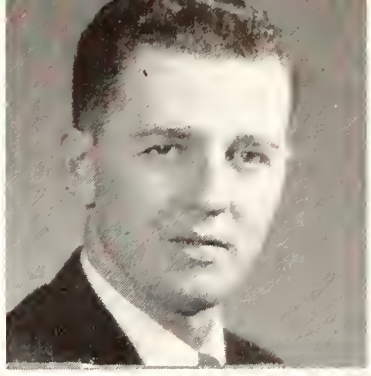

Biegler
Bigge
Bird, B.

BIRD, DONNA M. - Johnson, *Home Economics Teaching*. BLACK, WILLIAM H. - Toronto, *Animal Husbandry*. BLACKWOOD, DUANE A. - Marysville, *Milling Technology*.

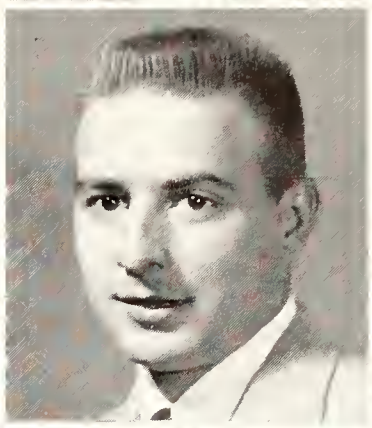

Bird, D.
Black
Blackwood

BLAIR, BETTY - Junction City, *Elementary Education*. BODDIGER, JAMES F. - Polo, Ill., *Milling Technology*. BOETTCHER, WILLIAM H. - Lindsborg, *Business Administration*: Alpha Kappa Psi; Bus. Stud. Assn.; Young Republicans; Intramurals.

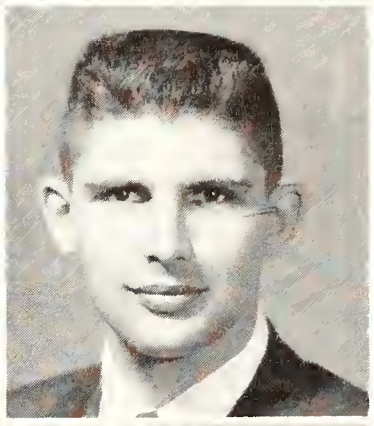

Blair
Boddiger
Boettcher

BOGEN, SHELDON B. - Brooklyn, N. Y., *Zoology*. BOLEN, DON L. - Manhattan, *Business Administration*: Sigma Chi. BONNETT, CHARLES O. - Moscow, *Animal Husbandry*.

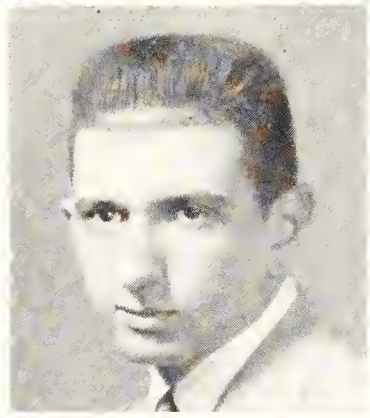
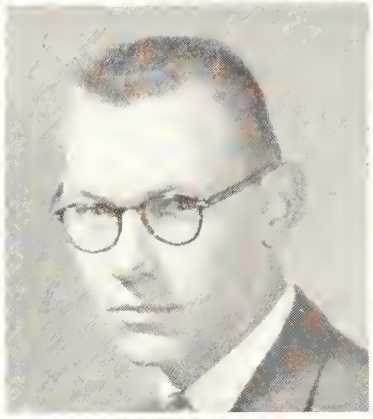

Bogen
Bolen
Bonnett

BOOTH, DON W. - Manhattan, *Business Administration*: Sigma Chi. BORTZ, JEAN J. - Downs, *Child Welfare*: Chi Omega; YWCA; Child Welfare Club. BOTHUN, MADELINE M. - McVille, N. D., *Elementary Education*: FTA; YWCA.

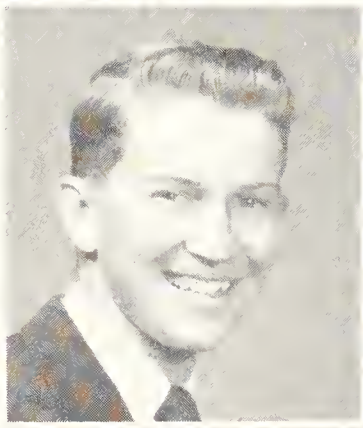

Booth
Bortz
Bothun

BOWLBY, ROBERT D. - Mulvane, *Business Administration*: Tau Kappa Epsilon Treas.; Pi Epsilon Pi Pres.; YMCA; Bus. Stud. Assn.; ACS; Intramurals. BOWMAN, DARLENE K. - Stafford, *Home Economics Education*: Delta Delta Delta; Kappa Phi; YWCA; FTA; SPC; Student Council; Hospitality Days Chm. BOWSER, EUGENE O. - Fall River, *Geology*: Sigma Gamma Epsilon Sec.; Sigma Theta Epsilon V Pres.; Wesley Found. Council; ISA; Young Republicans; Geology Club.

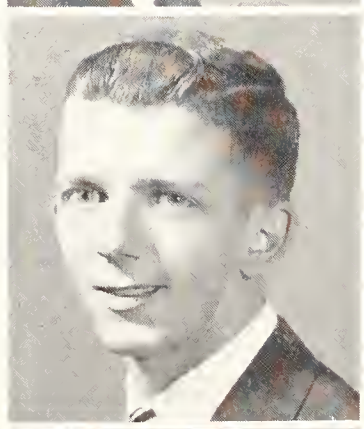

Bowlby
Bowman
Bowser

BOYER, JOHN E. - Wichita, *Business Administration*: Pi Kappa Alpha Pres., V. Pres., Treas.; Alpha Kappa Psi Treas.; Delta Sigma Rho; Chancery Club; Bus. Stud. Assn.; Debate; Varsity Baseball. BRACKEN, WILLIAM J. - Leona, *Veterinary Medicine*: Alpha Gamma Rho; Jr. AVMA. BRADLEY, GERALD A. - Richland, *Animal Husbandry*: Roger Williams Fellow.

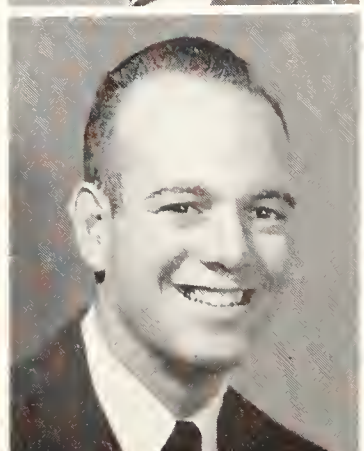

Boyer
Bracken
Bradley

BRADSHAW, JOHN A. - Oakley, *Technical Agronomy*: Klod and Kernel; Arnold Air Soc.; K-Fraternity; Varsity Wrestling. BRAMMELL, BETTY L. - Perry, *Foods and Nutrition*: Home Ec. Club; FTA; Purple Pepsters Sec.; Van Zile Soc. Chm.; ISA; Mortar Board Historian; Freshman Counselor; YWCA Chm.; Senior Class Sec.; Homecoming Queen Attend.; Hospitality Days Comm. Chm.; SPC. BRANDEBERRY, NORMAN - Russell, *Mechanical Engineering*. BRANDYBERRY, WILLIS - Hill City, *Animal Husbandry*: Block and Bridle; House of Breck Pres.; Collegiate 4-H; Intramurals. BRANNIN, LEONARD T. Jr. - Great Bend, *Animal Husbandry*: Sigma Alpha Epsilon Pres., V. Pres.; Scabbard and Blade; Block and Bridle; Rifle Team; YMCA; Little Am. Royal Comm.; Intramurals.

BRETHOUR, JOHN R. - Maple Hill, *Animal Husbandry*: Acacia; Alpha Zeta; Phi Kappa Phi Freshman Recognition; College Band; College Orchestra; Block and Bridle; Judging Teams; Gamma Sigma Delta Recognition. BREUEL, JERRY - Centerville, *Technical Agronomy*: Acacia; Collegiate 4-H; Young Republicans; Who's Whoot Staff; Arnold Air Soc.; YMCA Pres.; Klod and Kernel; Intramurals. BRITTON, LOGENE S. - Salina, *English*: Kappa Delta; K-State Players V. Pres.; Pi Epsilon Delta; English Club V. Pres.; College Band; YWCA; WAA. BRONAUGH, ROBERT W. - Frankfort, *Business Administration*: Acropolis V. Pres., Pres.; Fencing Club Pres.; ACS; Independent House Council; Bus. Stud. Assn.; Intramurals. BROWN, BERTA Y. - Prairie View, *Home Economics Teaching*: Alpha Delta Pi; Wesley Found.; Home Ec. Teaching Club; Home Ec. Business Club.

BROWN, DONALD D. - Topeka, *Physics*. BROWN, EARL M. - Altamont, *Agronomy*: Lambda Chi Alpha; IFC. BROWN, MARILYN D. - Haviland, *Business Administration*. BRUMMELL, ANITA T. - Kansas City, *Bacteriology*. BRUNNERT, CHARLES G. - Topeka, *Civil Engineering*.

BRUNSWIG, BERDINE E. - Tribune, *Social Science*: Clovia, Lutheran Stud. Assn.; Collegiate 4-H; FTA Program Chm.; SPC; Purple Pepsters; Lift Week Chm.; Intramurals. BUCK, JOHN R. - Manhattan, *Electrical Engineering*. BUCKLE, AUDINE P. - Arkansas City, *Spanish*: FTA; ISA; Kappa Phi; YWCA. BURGENER, JAMES R. - Merriam, *Civil Engineering*: Sigma Alpha Epsilon; Steel Ring; ASCE. BURKE, ELIZABETH C. - Manhattan, *Dietetics and Institutional Management*.

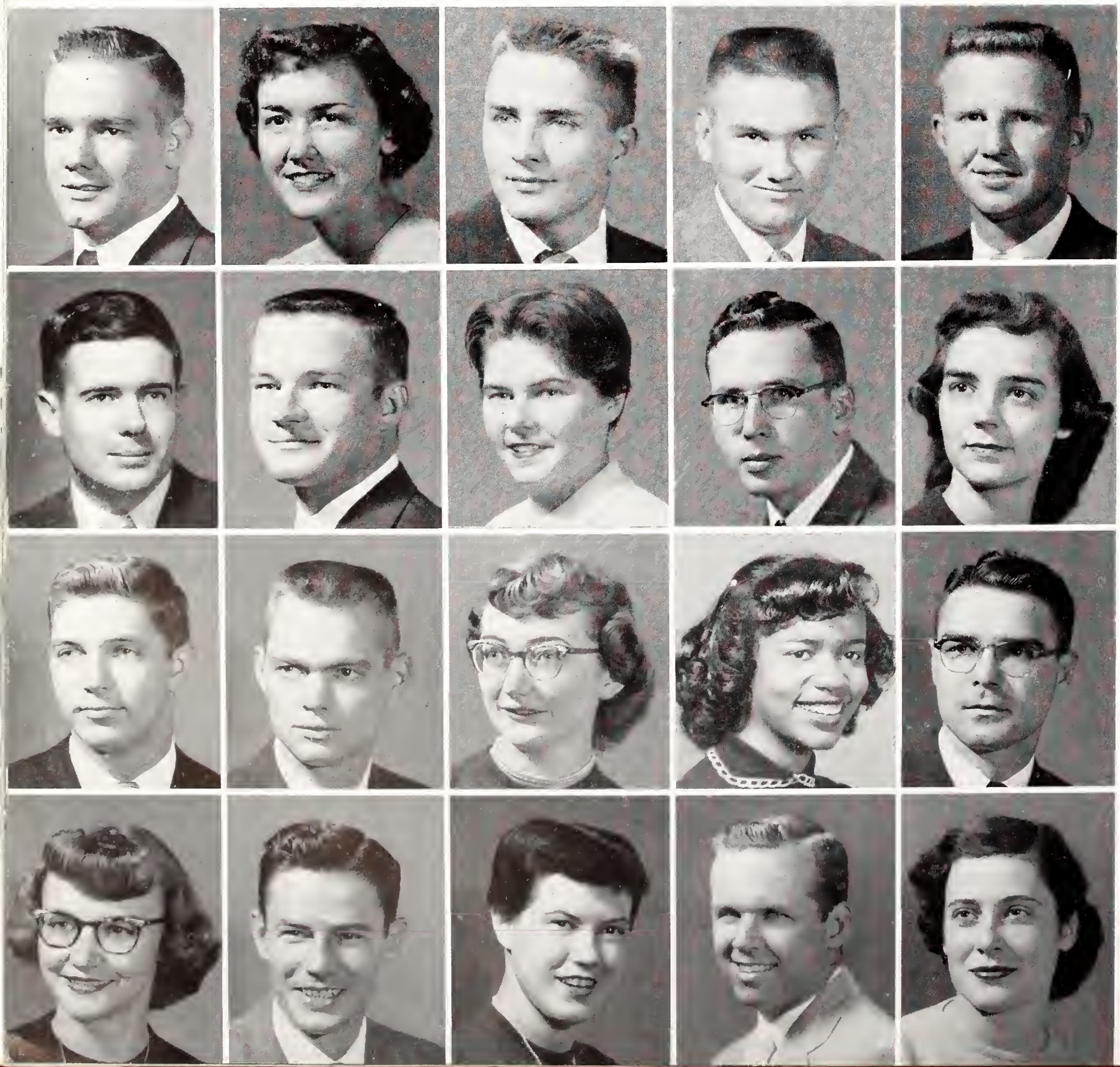

Bradshaw
Brammell
Brandeberry
Brandyberry
Brannin

Brethour
Breuel
Britton
Bronaugh
Brown, B.

Brown, D.
Brown, E.
Brown, M.
Brummell
Brunnert

Brunswig
Buck
Buckle
Burgener
Burke, E.

Burke, F.
Burke, M.
Burnett

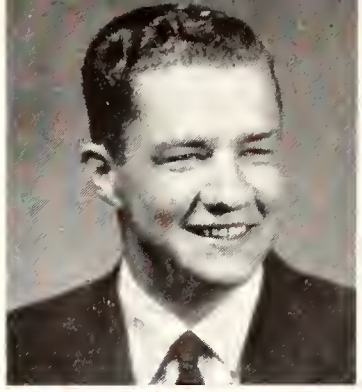

BURKE, FRANKLIN A. - Kansas City, Mo., *Business Administration*. BURKE, MARTIN M. - Hutchinson, *Business Administration*: Theta Xi; Young Republicans; Newman Club. BURNETT, WILLIAM M. - Kansas City, Mo., *Electrical Engineering*.

Burnette
Burre
Burris

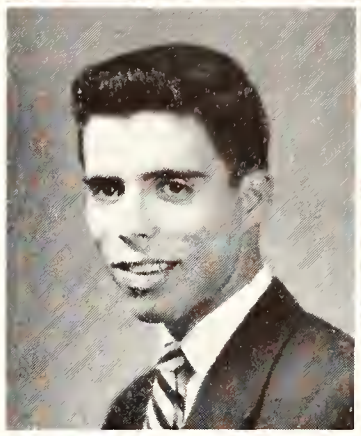
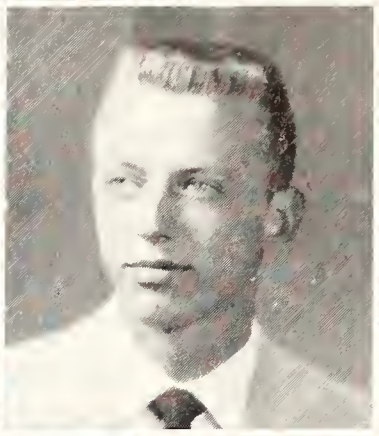

BURNETTE, STANLEY C. - Manhattan, *Business Administration*. BURRE, HAROLD J. - Leavenworth, *Horticulture*: Beta Sigma Psi Scholarship Chm., Corr. Sec.; Alpha Zeta; Gamma Delta; Pershing Rifles; Arnold Air Soc.; Distinguished Military Stud.; Horticulture Club Pres., V. Pres., Sec.; Collegiate 4-H; Intramurals. BURRIS, JAMES L. - Humboldt, *Mechanical Engineering*: ASME; Pi Tau Sigma.

Butler
Caraway
Carlson

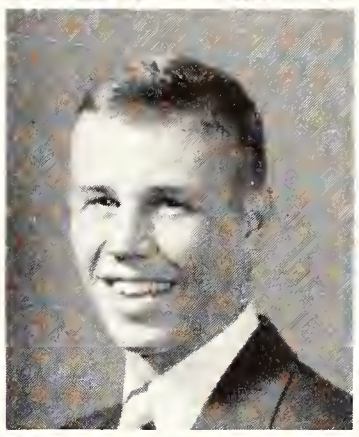
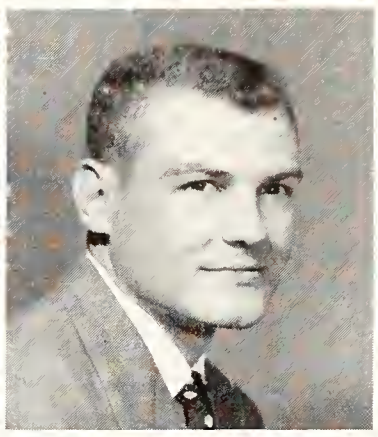

BUTLER, CLAIR E. - Sarasota, Fla., *Veterinary Medicine*: Jr. AVMA. CARAWAY, BOBBY L. - Shreveport, La., *Veterinary Medicine*. CARLSON, EDWARD L. - Clay Center, *Business Administration*.

Carrier
Carswell
Carter

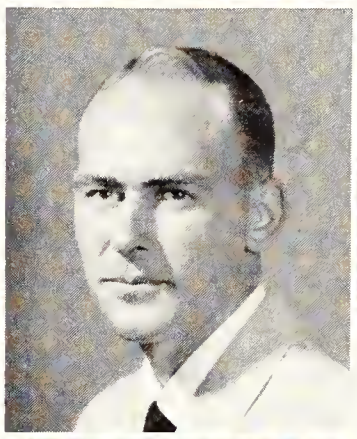

CARRIER, VIRGIL E. - Burden, *Mechanical Engineering*: Sigma Tau V. Pres.; Pi Tau Sigma; ASME; Engineering Council; Engineer's Open House Manager. CARSWELL, CYNTHIA L. - Kansas City, Mo., *Technical Journalism*: Kappa Kappa Gamma; Theta Sigma Phi; YWCA; Whi-Purs; Collegian Staff; Royal Purple; Phi Kappa Phi Freshman Recognition. CARTER, MARTHA N. - Kansas City, *Child Welfare*: Kappa Kappa Gamma Pres.; Mortar Board Pres.; Chimes; Omicron Nu; YWCA Chm.; Child Welfare Club; Whi-Purs; Phi Kappa Phi Freshman Recognition; Student Council.

Casterline
Chalk
Chandler

CASTERLINE, FRED C. - Dodge City, *Business Administration*. CHALK, PAUL M. - Shawnee, *Business Administration*. CHANDLER, A. ARTHUR - Lyons, *Technical Journalism*: Sigma Alpha Epsilon; Sigma Delta Chi.

Typing in the type lab isn't as easy as typing on a typewriter, this fellow decides as he assembles some lines of type.

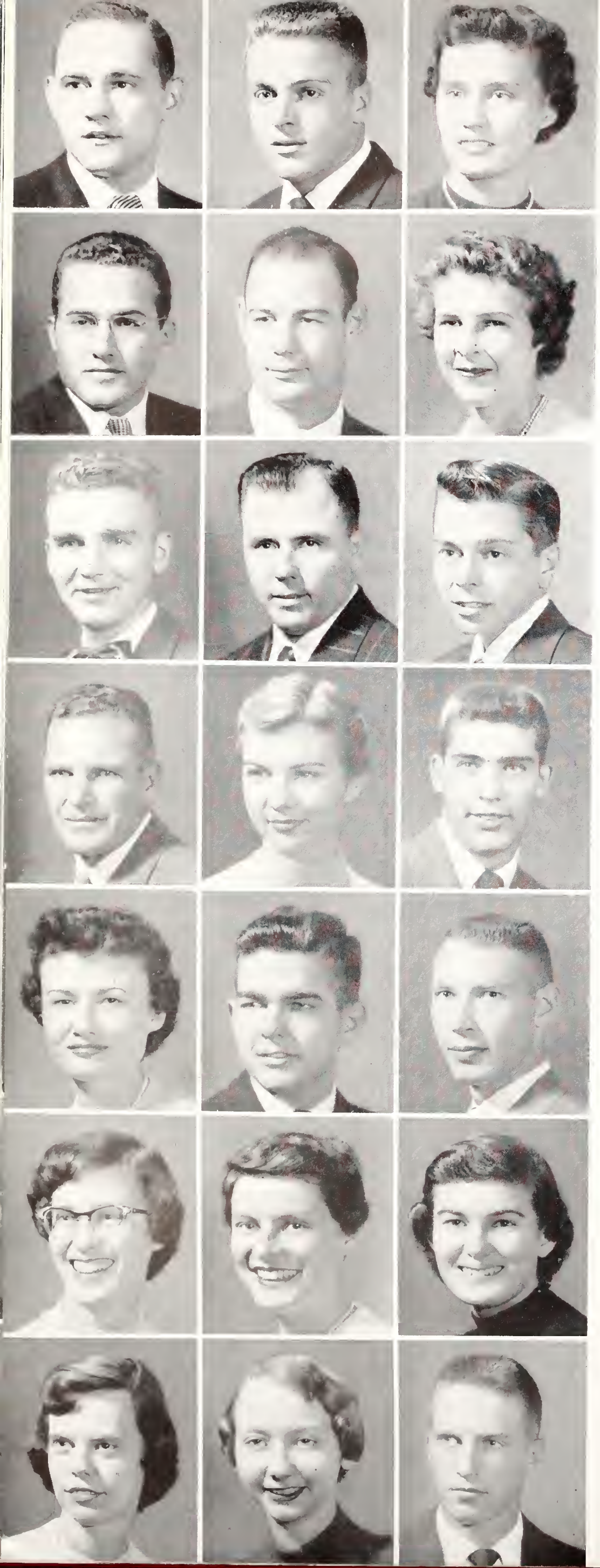

Chapin
Chastain
Chesney

CHAPIN, WINSTON D. - Emporia, *Milling Technology*: Beta Theta Pi. CHASTAIN, ROBERT L. - Wichita, *Geophysics*: Sigma Nu; Sigma Gamma Epsilon; Scabbard and Blade Treas.; Geology Club; Distinguished Military Stud.; Dean's Honor Roll; Intramurals. CHESNEY, CAROLYN R. - Natoma, *Home Economics Teaching*.

Church
Clair
Clark, C.

CHURCH, DOUGLAS L. - Battle Creek, Neb., *Veterinary Medicine*: Jr. AVMA. CLAIR, RONALD K. - St. John, *Mechanical Engineering*: K-Fraternity; ASME Treas.; Steel Ring; Circle Burners; Varsity Football. CLARK, CAROL E. - Kansas City, Mo., *Mathematics*: Pi Beta Phi; Phi Alpha Mu; Mathematics Club; Kappa Phi; FTA.

Clark, W. W.
Clark, W. L.
Clarke

CLARK, WALTER W. - Meriden, *Electrical Engineering*. CLARK, WILLIAM L. - Overbrook, *Medical Technology*: Collegiate 4-H; College Band; Intramurals. CLARKE, ROBERT L. - Kansas City, Mo., *Civil Engineering*.

Claybaker
Clayton
Clifford

CLAYBAKER, DALE W. - Arkansas City, *Veterinary Medicine*. CLAYTON, STEPHANIE A. - Pretty Prairie, *Child Welfare*: Alpha Xi Delta; Child Welfare Club Pres.; Home Ec. Council. CLIFFORD, KERRY F. - Wichita, *Mechanical Engineering*.

Clugston
Coffin
Cole

CLUGSTON, DONNA J. - Lincoln, Neb., *Clothing Retailing*: Chi Omega; Child Welfare Club; Clothing Retailing Club; Panhellenic; YWCA. COFFIN, CALVIN B. - Prairie Village, *Business Administration*: Alpha Kappa Psi Pres.; Bus. Stud. Assn. Pres.; Books For Democracy Chm. COLE, STEWARD W. - Wichita, *Veterinary Medicine*: Jr. AVMA.

Collingwood
Collins
Comfort

COLLINGWOOD, CYNTHIA A. - Johnson, *Home Economics Teaching*: Alpha Xi Delta; FTA V. Pres.; Home Ec. Council; Home Ec. Teaching Club; Kappa Phi Treas.; YWCA Cabinet; Who's Whoot Staff; Collegiate 4-H; College Band; Young Republicans; Wesley Found.; SPC; Intramurals. COLLINS, CAROL M. - Salina, *History*: Kappa Kappa Gamma; Phi Alpha Mu; IPC; Whi-Purs; A Cappella; Frog Club; Intramurals. COMFORT, AVIS E. - Wells, *Elementary Education*: Chimes; Christian Fellow.; Purple Pepsters; YWCA; Religious Coordinating Council; Organ Guild; Phi Kappa Phi Freshman Recognition.

Compton
Conboy
Connor

COMPTON, JANE E. - Manhattan, *Child Welfare*: Pi Beta Phi; Phi Kappa Phi; Omicron Nu; Mu Phi Epsilon Sec.; Mortar Board; Chimes; Wesley Found.; Kappa Phi Cabinet; YWCA Sec., Pres.; College Chorus; Child Welfare Club Pres.; Home Ec. Council; Lift Week Comm. Chm.; Sophomore Honors; Manhattan Music Club Scholarship; Student Council; SPC; Phi Kappa Phi Freshman Recognition. CONBOY, PHYLLIS L. - Larned, *Speech*. CONNOR, JOSEPH L. - Wakeeney, *Animal Husbandry*.

Cooper, Myron R. - Moscow, *Agronomy*: Collegiate 4-H; Pershing Rifles; ISA; Intramurals. Cooper, Raymond O. - Manhattan, *Veterinary Medicine*: Jr. AVMA; Alpha Zeta; Phi Kappa Phi Freshman Recognition. Cordes, Donald L. - Manhattan, *Business Administration*: Beta Theta Pi. Corwin, Janet M. - Salina, *Home Economics Art*: Alpha Chi Omega; Orchesis V. Pres.; Purple Pepsters; FTA; Art Club. Cousins, Kenneth D. - Kansas City, *Business Administration*: Sigma Phi Epsilon; Bus. Stud. Assn.; Young Republicans; Varsity Football; Intramurals.

Cox, Donald F. - Cedarvale, *Veterinary Medicine*: Pi Kappa Alpha Pres.; IFC; Canterbury Club Pres.; Jr. AVMA; A Cappella. Cox, William E. - Elsmore, *Agricultural Administration*: Ag Econ. Club.; Ag Extension Club; Collegiate 4-H. Craft, Roger L. - Garden City, *Physical Education*: Sigma Phi Epsilon; Phi Epsilon Kappa; K-Fraternity; Varsity Basketball; Intramurals. Craig, Lloyd E. - Winfield, *Industrial Arts*. Crain, M. Lucille - Kansas City, *Humanities*.

Cramer, Eugene N. - Arkansas City, *Psychology*. Crawford, Rose A. - Ottawa, *Medical Technology*: Alpha Delta Theta Sec.; Sigma Eta Chi Treas., V. Pres.; Omicron Nu; YWCA; College Orchestra; United Stud. Fellow.; Phi Kappa Phi Freshman Recognition; Sophomore Honors. Curran, William J. - Albion, Neb., *Electrical Engineering*: Eta Kappa Nu; Sigma Tau; AIEE; Boeing Scholarship; A Cappella; Newman Club; Intramurals. Dale, William L. - Protection, *Animal Husbandry*: Block and Bridle; Collegiate 4-H; Meats Judging Team; Intramurals. Darbe, L. Dean - Benedict, *Electrical Engineering*: AIEE; IRE Treas.; Eta Kappa Nu V. Pres.; Sigma Tau; Engineer's Open House Chm.

Darrin, Paul F. - Herington, *Soil Conservation*: Klod and Kernel; ISA; Extension Club. David, Wayne L. - Burden, *Technical Agronomy*. Davidson, Margery B. - Manhattan, *Home Economics Education*: Canterbury Club; YWCA; Home Ec. Teaching Club; FTA; Purple Pepsters. Davis, Elmer G. - Abilene, *Feed Technology*. Davisson, Joyce E. - Inman, *Physical Education*.

Cooper, M.
Cooper, R.
Cordes
Corwin
Cousins

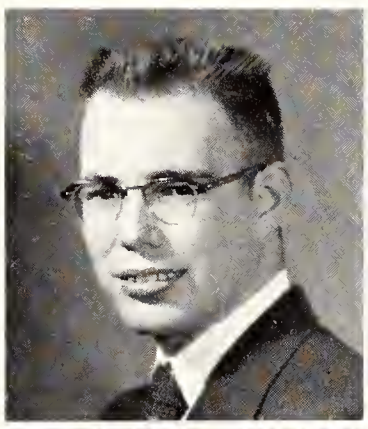

Cox, D.
Cox, W.
Craft
Craig
Crain

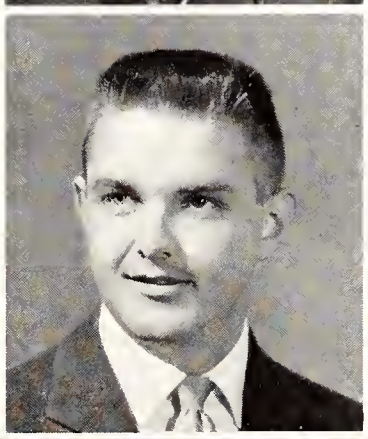
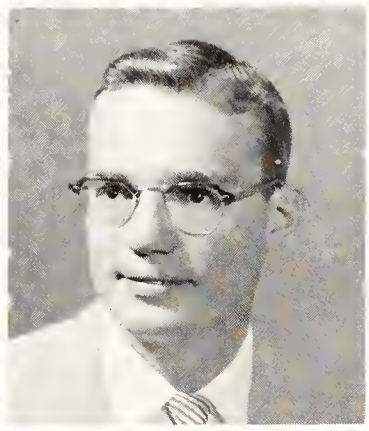
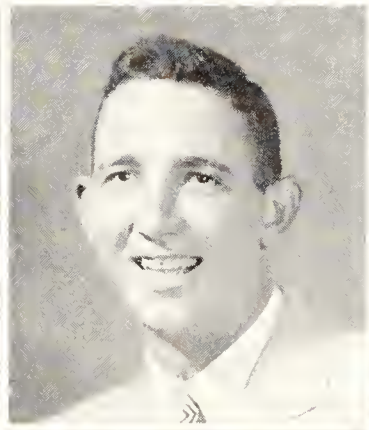

Cramer
Crawford
Curran
Dale
Darbe

Darrin
David
Davidson
Davis
Davisson

Home sweet home for these home ec coeds is in one of the three K-State home management homes for a nine-week period.

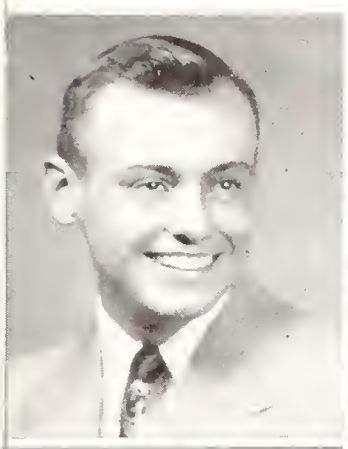

Day

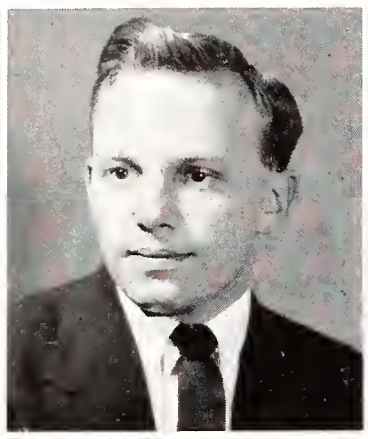

Decker

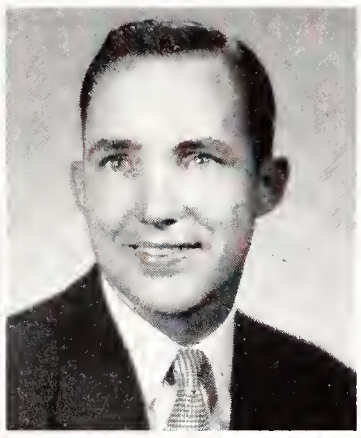

DeForest

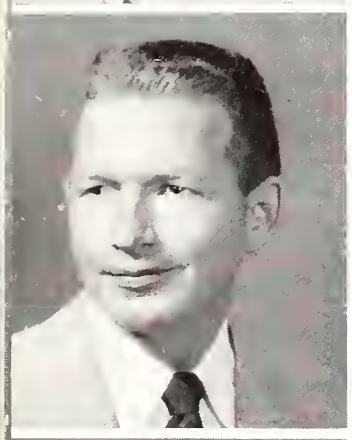

Denholm

Denio

Deschner

DeWyke

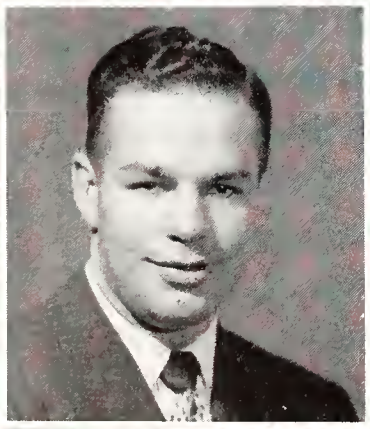

Deyoe

Dible, A.

Dible, H.

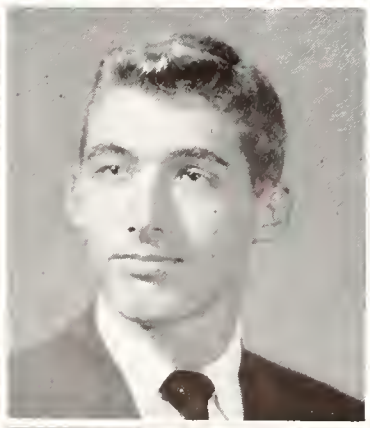

Dickerson

Diehl

Dierdorff

Dohe

Dolan

DAY, RICHARD E. - Mound City, *Pre-Medicine*. DECKER, MARVIN L. - Holton, *Animal Husbandry*. DEFOREST, JOHN D. - Peabody, *Government*: Beta Theta Pi.

DENHOLM, BYRON E. - Tonganoxie, *Veterinary Medicine*. DENIO, WILLIAM D. - Stockton, *Business Administration*: Alpha Kappa Psi; Bus. Stud. Assn. DESCHNER, NORVAL D. - Halstead, *Animal Husbandry*: Farm House; Block and Bridle; Collegiate 4-H; Judging Team.

DEWYKE, RALPH W. - Garrison, *Business Administration*: Bus. Stud. Assn.; Intramurals. DEYOE, CHARLES W. - Coldwater, *Animal Husbandry*. DIBLE, ALMEDA O. - Rexford, *History*.

DIBLE, HARRY D. - Menlo, *Animal Husbandry*: Sigma Nu; Block and Bridle; Collegiate 4-H. DICKERSON, GORDON W. - Ottawa, *Pre-Medicine*: Alpha Kappa Lambda; Pre-Med Club; Wesley Found.; College Band; SPC Chm. Soc. and Rec. Comm.; Intramurals. DIEHL, PHILLIP A. - Wichita, *Agronomy*.

DIERDORFF, JUDITH A. - Smith Center, *Child Welfare*: Alpha Xi Delta. DOHE, WILMA C. - Lincoln, *Elementary Education*: Alpha Delta Pi; FTA; Young Republicans; YWCA; Whi-Purs; College Chorus. DOLAN, MARY B. - Clyde, *Home Economics Education*: College Band; Collegiate 4-H; FTA; ISA; Home Ec. Club; Newman Club; KSDB Program Director.

Dolsberry, Charles E. - Leavenworth, *Business Administration*: Arnold Air Soc.; Newman Club; Bus. Stud. Assn.; Intramurals. Dome, Rita M. - Ashland, *English*. Downing, Lucien R. - Garden City, *Architecture*. Downing, Robert C. - Glasco, *Physical Education*. Drake, Calvin L. - Piedmont, *Animal Husbandry*: Farm House; IPC; Alpha Zeta; Block and Bridle Pres.; Collegiate 4-H; Livestock Judging Team; Little Am. Royal Chm.; Intramurals.

Drake, Don W. - Winfield, *Animal Husbandry*: Alpha Gamma Rho; Block and Bridle; Collegiate 4-H; Promenaders; Livestock Judging Team. Drolte, James E. - Pretty Prairie, *Animal Husbandry*: Alpha Gamma Rho; Phi Kappa Phi Freshman Recognition; Block and Bridle; Collegiate 4-H; IFC. Drum, Roy E. - Topeka, *Mechanical Engineering*: Tau Kappa Epsilon; Sigma Tau; Pi Tau Sigma; ASME; Intramurals. Duggan, Thomas E. - Tampa, *Agricultural Administration*: Ag Econ. Club; Newman Club. Duncan, Harrell D. - St. George, *Agronomy*: Collegiate 4-H; Klod and Kernel Pres.; Extension Club; Crops Judging Team.

Dunkelberger, Alden - Wichita, *Civil Engineering*. Dutton, Roger W. - Parsons, *Mechanical Engineering*. Dyer, Dean P. - Clearwater, *Agronomy*: Tau Kappa Epsilon Sec.; Block and Bridle; Klod and Kernel, YMCA; College Band; Intramurals. Eddy, Burton A. - Quincy, Mass., *Zoology*: Sigma Chi; Scabbard and Blade; Collegiate 4-H; Lutheran Stud. Assn.; Fencing Club; Intramurals. Eddy, Nora L. - Havensville, *Elementary Education*.

Eddy, William B. - Havensville, *Psychology*. Edwards, Carl E. - McPherson, *Electrical Engineering*: Sigma Tau; AIEE; IRE; Amateur Radio Club. Eells, Dwight N. - Newton, *Art*. Egger, Marilyn C. - Ellis, *Elementary Education*: Pi Beta Phi Sec., Song Leader; FTA; Sigma Eta Chi Pres.; United Stud. Fellow.; YWCA; Y-Mart Chm.; Home Ec. Club; Freshman Counselor. Eggers, Eugene J. - Brewster, *Animal Husbandry*.

Dolsberry
Dome
Downing, L.
Downing, R.
Drake, C.

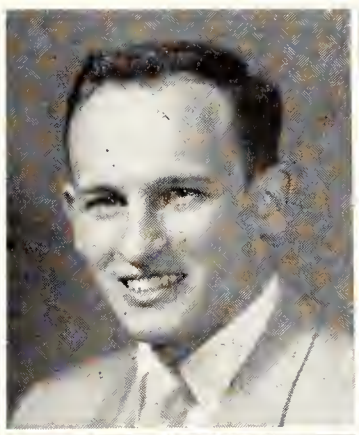

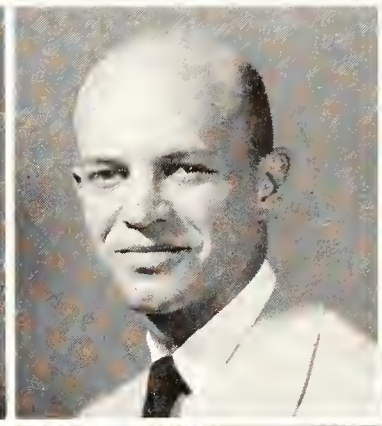
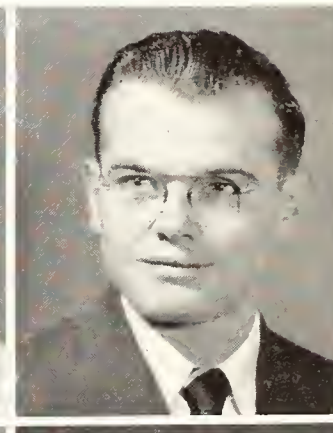

Drake, D.
Drolte
Drum
Duggan
Duncan

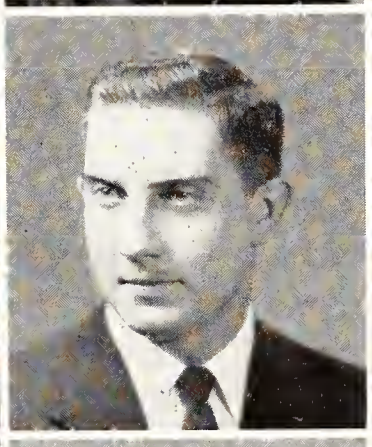
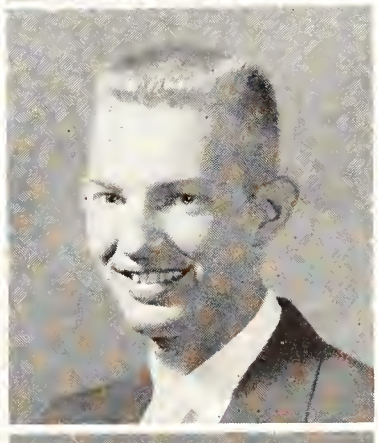

Dunkelberger
Dutton
Dyer
Eddy, B.
Eddy, N.

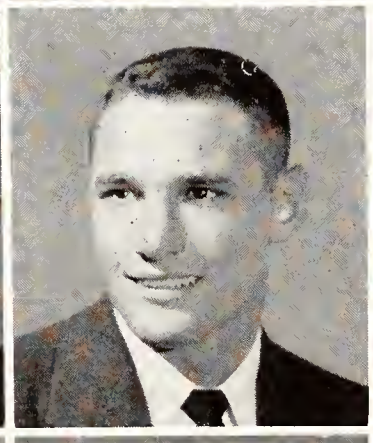

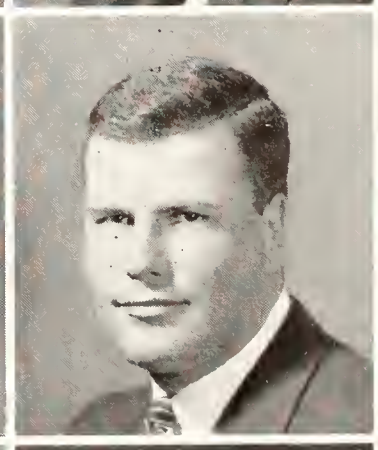

Eddy, W.
Edwards
Eells
Egger
Eggers

EGGERMAN, MARIE C. - Green, *Elementary Education*: Kappa Delta; Whi-Purs; Purple Pepsters; K-State Players; FTA; Child Welfare Club; College Chorus; Intramurals. EGIDY, DELPHINE E. - Garnett, *Home Economics Teaching*: FTA; Newman Club; College Chorus; Home Ec. Teaching Club; ISA. EIDSON, JOHN R. - Manhattan, *Technical Journalism*: Beta Theta Pi; Sigma Delta Chi; Arnold Air Soc.; Bd. of Stud. Publications; Collegian Staff. EKWEBELEM, ZACCHAEUS - Nigeria, *Sociology*: American Sociological Soc.; Cosmopolitan Club V. Pres.; Phi Kappa Phi Freshman Recognition. ELMOSA, HUSEIN M. - Jordan, *Entomology*.

EMERSON, BARRY C. - Severna Park, Md., *Veterinary Medicine*. ERNZEN, DOROTHY E. - Atchison, *Physical Education*: Phems; WAA; Orchesis; Purple Pepsters; Newman Club; Intramurals. ERNZEN, MARIE M. - Atchison, *Physical Education*: Phems; WAA; Orchesis Pres.; Purple Pepsters; Newman Club; Van Zile Soc. Chm.; Southeast Intramural Chm. EVANS, DAVID W. - Lebo, *Agricultural Administration*: Sigma Chi; Block and Bridle; Ag Econ. Club. FAHLSING, BETTY L. - Great Bend, *Home Economics Education*: Kappa Delta; YWCA; Home Ec. Teaching Club; FTA; Collegiate 4-H.

FALICK, HOWARD J. - New York, N. Y.; *Architecture*. FAUBION, ELINOR A. - Hutchinson, *Home Economics and Journalism*: Chi Omega Pres.; Bd. of Stud. Publications; Collegian Staff; Royal Purple; Home Ec. Journalism Club; Hospitality Days Comm.; YWCA: Panhellenic; Stud. Directory Ed. FAUBION, HIRAM H. - Phillipsburg, *Veterinary Medicine*: Farm House; K-Fraternity Pres.; Jr. AVMA; Blue Key Pres.; Varsity Football; Track. FEARING, HAROLD E. - Burr Oak, *Agricultural Administration*: Farm House. FEATHERSTON, ROBERT H. - Quenemo, *Veterinary Medicine*: Phi Delta Theta Pres.

FEETER, J. WILLIAM - Owego, N. Y., *Veterinary Medicine*: Jr. AVMA; Chaparajos Club; K-State Players; Intramurals. FELICITAS, BENJAMIN I. - Philippines, *Agricultural Administration*: Westminster Fellow.; Christian Fellow.; Cosmopolitan Club; Ag Econ. Club. FELL, FEROL S. - Fellsburg, *Agricultural Engineering*: Farm House; Sigma Tau; Steel Ring; Blue Key; ASAE; Student Council Treas.; Sophomore Honors. FENDORF, CAROLYN M. - Kansas City, *History*: Alpha Chi Omega; Phi Alpha Theta; YWCA; FTA; Intramurals. FERGUSON, JOHN R. - Mankato, *Veterinary Medicine*: Jr. AVMA; Sigma Theta Epsilon; College Band; Track.

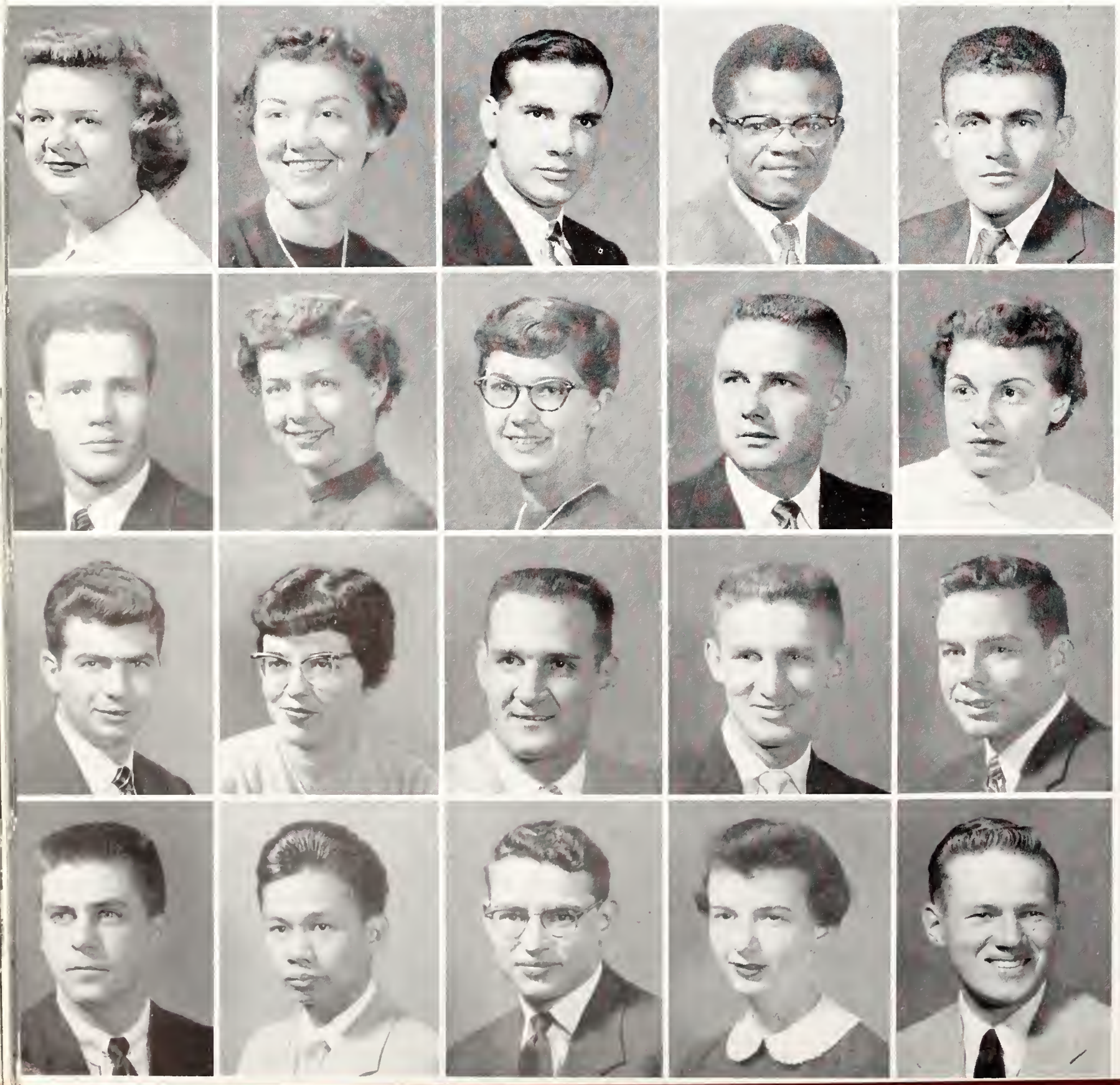

Eggerman
Egidy
Eidson
Ekwebelem
Elmosa

Emerson
Ernzen, D.
Ernzen, M.
Evans
Fahlsing

Falick
Faubion, E.
Faubion, H.
Fearing
Featherston

Feeter
Felicitas
Fell
Fendorf
Ferguson

class of 1955 . . . Egg-Fri . .

FINCH, JOYCE L. - Kansas City, *Home Economics Education*: Home Ec. Teaching Club; FTA; Orchesis; YWCA. FINK, JIMMIE L. - Fredonia, *Technical Journalism*: Sigma Chi. FISH, RICHARD W. - Westboro, Mass., *Veterinary Medicine*: Tau Kappa Epsilon; Jr. AVMA; Sophomore Class Pres.; IFC; Intramurals.

FLOTTMAN, ERNEST R. - Chanute, *Electrical Engineering*: IRE, Treas.; AIEE, Pres.; Radio Club; Engineering Council. FOLSCHE, SHIRLEY G. - Troy, *Home Economics Teaching*: Clovia. FOOSHEE, DALE L. - Garnett, *Agricultural Administration*: Farm House; Blue Key; Alpha Zeta; Collegiate 4-H; Wesley Found.; Ag Assn. V. Pres.; Ag Econ. Club; Miniwanca Club; Student Council; Danforth Ag Senior Scholarship.

FORD, GLEN R. - Jetmore, *Agronomy*: Arnold Air Soc. FORD, LEROY - Manhattan, *History*. FORD, WILBUR S. - Medicine Lodge, *Agricultural Education*: YMCA; Ag Ed. Club.

FORSBERG, WAYNE E. - Salina, *Business Administration*. FOWLER, EULA F. - Circleville, *Child Welfare*: Child Welfare Club; Wesley Foundation; Kappa Phi; Collegiate 4-H: Freshman Counselor; Storer Scholarship. FRAHM, RONALD L. - Colby, *Business Administration*: Theta Xi; Alpha Kappa Psi, Sec., Treas.; Bus. Stud. Assn., V. Pres., Treas.; Phi Kappa Phi Freshman Recognition; College Band; IPC; Band Service Award.

FREDERICK, THOMAS N. - Alden, *Agricultural Administration*: Sigma Phi Epsilon. FREEMAN, PAUL F. - Courtland, *Animal Husbandry*: Block and Bridle; Alpha Zeta. FRERKING, ARLAN N.; Herkimer; Agricultural Journalism; Theta Xi; Sigma Delta Chi; Plow and Pen; Wampus Cats; Varsity Football; Intramurals.

FRERKING, JOYCE A. - Great Bend, *Home Economics and Journalism*: Kappa Kappa Gamma; Frog Club, Pres., Prog. Chm.; Royal Purple; Whi-Purs; Collegian Staff; Phi Kappa Phi Freshman Recognition. FREWEN, FRANKLIN D. - Norcatur, *Milling Technology*: Delta Tau Delta. FREY, ALICE L. - Council Grove, *Home Demonstration Agent*: Home Ec. Extension Club, Sec.; Collegiate 4-H; Wesley Found.; Freshman Counselor; College Extension Club; Home Demonstration Council Scholarship.

FREY, JANICE I. - Douglas, Ga., *Elementary Education*: Delta Delta Delta. FRIESEN, JERRY A. - Hutchinson, *Civil Engineering*: Alpha Kappa Lambda, Treas., Pres.; Steel Ring, Pres., Sec.; ASCE, Pres.; Arnold Air Soc. Treas.; IFC; Engineering Council Sec.; Engineering Open House Chm.; Senior Class Treas.; Intramurals. FRIZELL, WILLIAM - Larned, *Animal Husbandry*.

Finch
Fink
Fish

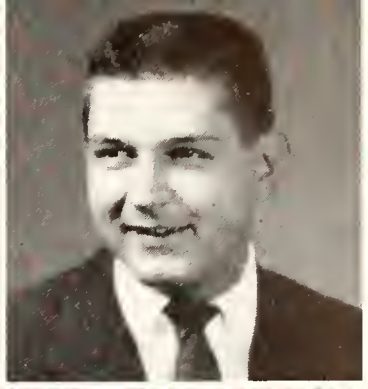
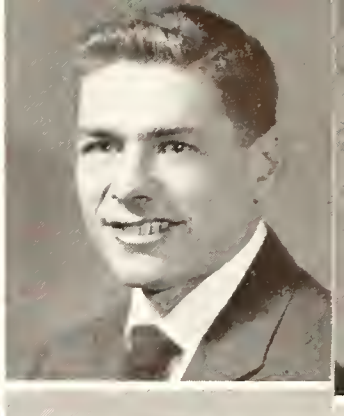

Flottman
Folsche
Fooshee

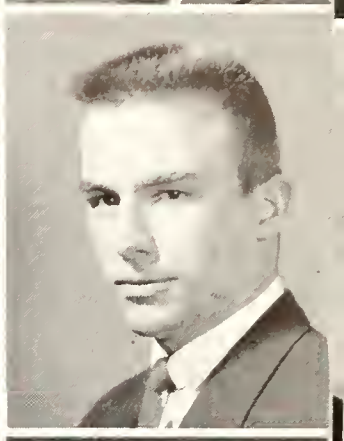

Ford, G.
Ford, L.
Ford, W.

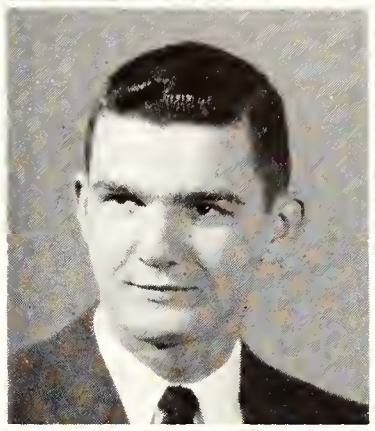
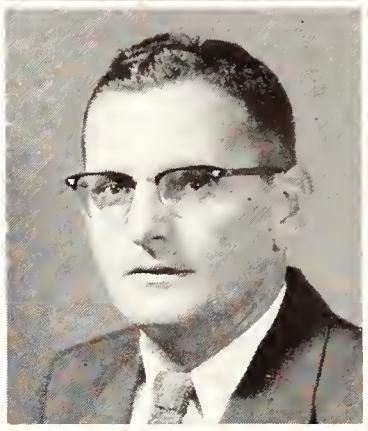
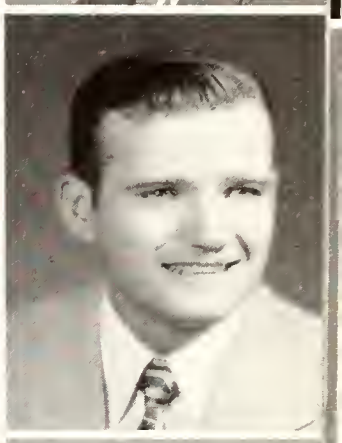

Forsberg
Fowler
Frahm

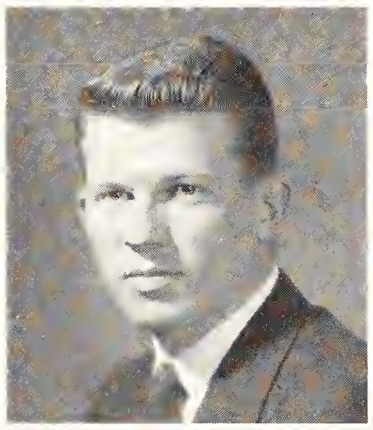

Frederick
Freeman
Frerking, A.

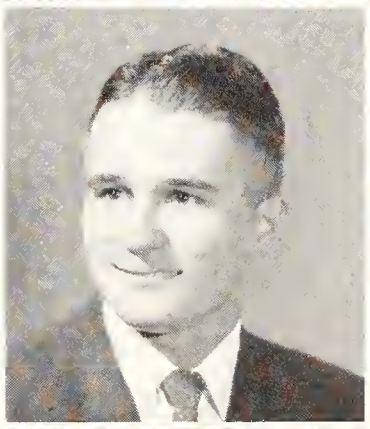
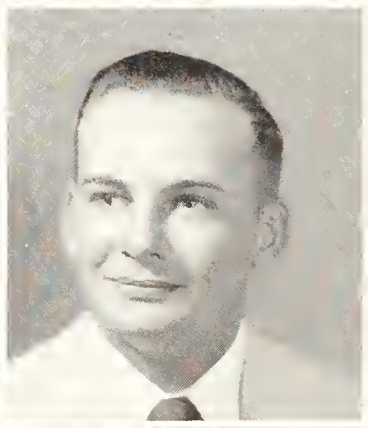

Frerking, J.
Frewen
Frey, A.

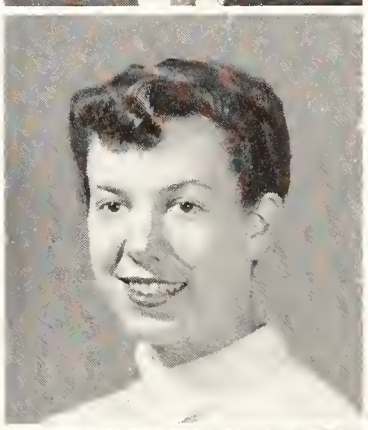

Frey, J.
Friesen
Frizell

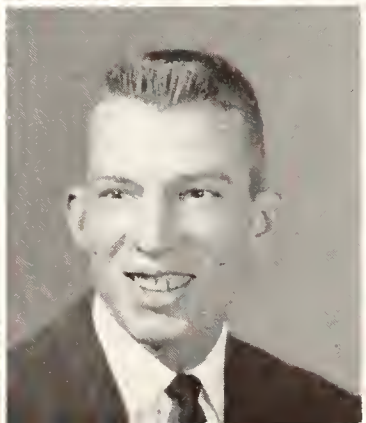
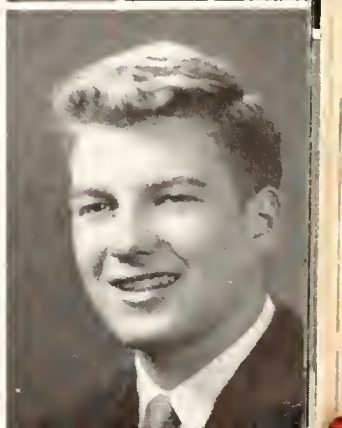

FROELICH, DONALD M. - Halstead, *Industrial Arts*: Beta Sigma Psi V. Pres.; IAS; Radio Club; Gamma Delta V. Pres.; Engineer's Open House Chm.; College Band; Intramurals. FULLER, BONNIE J. - Augusta, *Clothing Retailing*: Frog Club; Clothing Retailing Club Sec.; Whi-Purs; Freshman Counselor; Roger Williams Fellow. FUNK, DONALD L. - Hope, *Business Administration*. FUNK, HERBERT B. - White City, *Business Administration*: Acacia; Arnold Air Soc.; Bus. Stud. Assn.; SPC; Young Republicans; Intramurals. FUNSTON, STANLEY S. - Holton, *Electrical Engineering*: AIEE; Hui O Hawaii.

GALLION, RICHARD L. - Garden City, *Government*: Alpha Kappa Lambda; Political Science Club; Collegian Staff; Student Drives Comm.; Intramurals. GAMMELL, GEORGE R. - Cottonwood Falls, *Animal Husbandry*. GARCIA, ROBERT M. - El Dorado, *Physical Education*. GARRELTS, WILLIAM E. - McPherson, *Business Administration*. GARRETT, DONALD L. - Blue Rapids, *Civil Engineering*: Theta Xi Pres.; Steel Ring; Young Democrats; ASCE.

GARRISON, CALVIN C. - Emporia, *Business Administration*: Delta Sigma Phi; Bus. Stud. Assn.; Intramurals. GARRISON, MARGIE L. - Kansas City, *Home Economics Education*. GASTON, KARL K. - Florence, *Technical Journalism*: Collegian Staff. GHOSHEH, NAJATI S. - Jordan, *Horticulture*. GIBSON, PAULINE E. - Kansas City, Mo., *Clothing Retailing*: Wesley Found.; Kappa Phi; Hospitality Days Comm.

GIER, WALTER T. - Hepler, *Veterinary Medicine*: Jr. AVMA Treas.; Alpha Zeta Treas. GIESEMAN, RAYMOND W. - Williamstown, *Agricultural Administration*: Farm House; Collegiate 4-H; Ag Econ. Club V. Pres., Sec.; Ag Council; Alpha Zeta. GIFFIN, EDWARD L. - Kansas City, *Animal Husbandry*. GIGSTAD, DALE C. - Effingham, *Veterinary Medicine*: Alpha Gamma Rho; Jr. AVMA; Dairy Club; Collegiate 4-H; Soc. and Rec. Comm.; Intramurals. GILLEN, THOMAS H. - Kingman, *Animal Husbandry*.

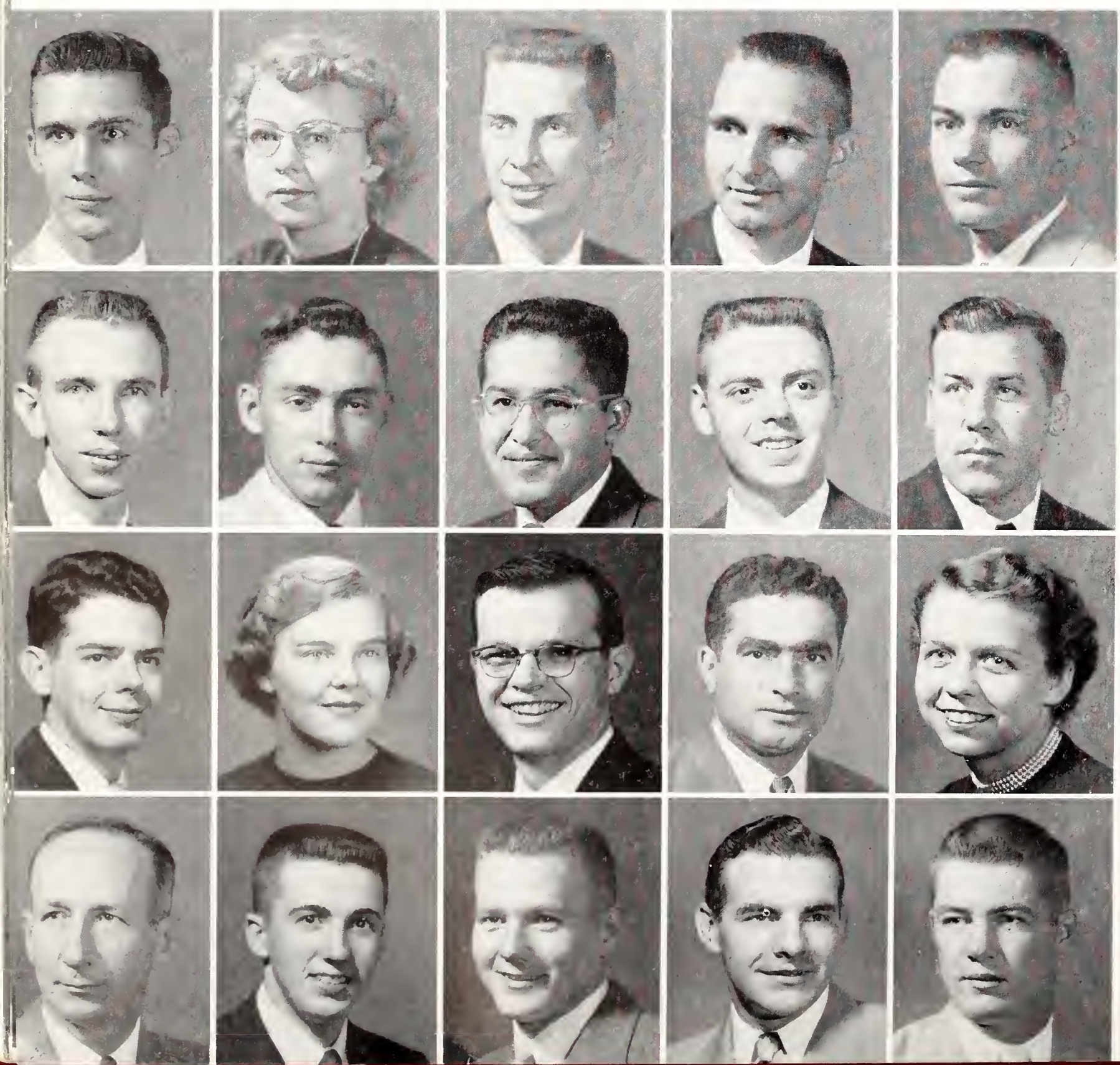

Froelich
Fuller
Funk, D.
Funk, H.
Funston

Gallion
Gammell
Garcia
Garrelts
Garrett

Garrison, C.
Garrison, M.
Gaston
Ghosheh
Gibson

Gier
Gieseman
Giffin
Gigstad
Gillen

Ging
Gingrich
Gleason

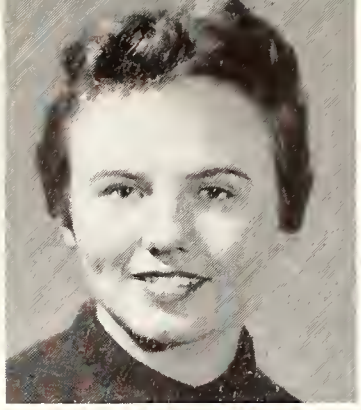

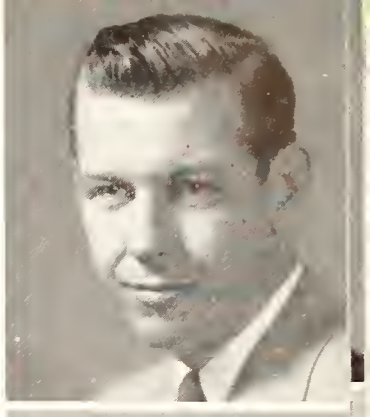

GING, MONA E. - Hutchinson, *Sociology*: Alpha Delta Pi; YWCA; WAA; K-State Players. GINGRICH, NANCY J. - Wakefield, *Child Welfare*: Alpha Delta Pi Activities Chm., Sec.; YWCA; Young Republicans; FTA; Fencing Club; Child Welfare Club; College Chorus. GLEASON, CLIFFORD C. - Kingman, *Mechanical Engineering*: Phi Kappa Phi Freshman Recognition; Sigma Tau; Pi Tau Sigma; ASME.

Gochis
Godfrey
Goff, M.

GOCHIS, HELEN L. - Arkansas City, *Medical Technology*: Delta Delta Delta; Alpha Delta Theta; K-State Players; Student Governing Comm. GODFREY, CAROLYN C. - Kansas City, Mo., *Elementary Education*: Delta Delta Delta; FTA; English Club. GOFF, MAURICE L. - Quinter, *Industrial Arts*.

Goff, S.
Gordon, J.
Gordon, M.

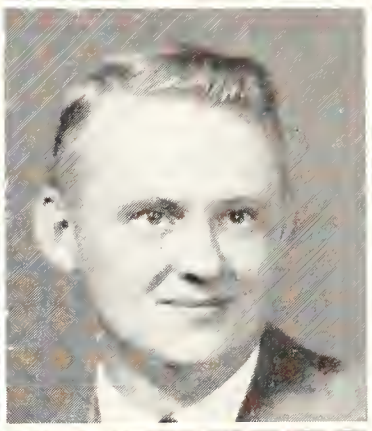

GOFF, SHIRLEY D. - Columbus, *Elementary Education*: FTA; Whi-Purs; Nursing Club. GORDON, J. WILLIAM - Kansas City, *Veterinary Medicine*: Jr. AVMA. GORDON, MARCIA L. - Wichita, *History*: Delta Delta Delta; Phi Alpha Mu; YWCA; Young Republicans; FTA.

Graber
Graden
Granberg

GRABER, KENTON A. - Pretty Prairie, *Chemistry*: Phi Kappa Tau Sec., Treas.; Phi Lambda Upsilon; ACS Pres.; Phi Kappa Phi Freshman Recognition; Intramurals. GRADEN, VICTOR L. - Cape Girardeau, Mo., *Industrial Engineering*: Steel Ring; SIAA; Engineering Council. GRANBERG, CARL G. - Kansas City, *Mechanical Engineering*.

Grandy
Gregg
Grittman

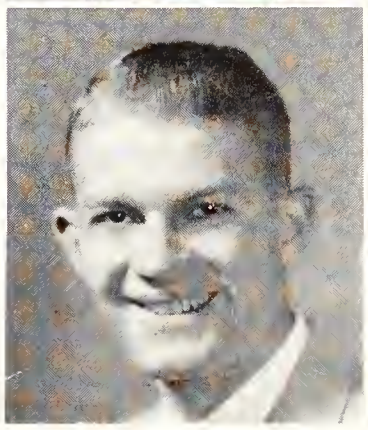
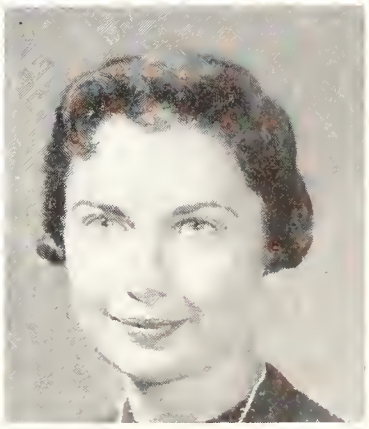

GRANDY, CHARLES N. - Lebanon, Ill., *Architectural Engineering*: Steel Ring; Arnold Air Soc.; Frog Club. GREGG, GWEN A. - Hiawatha, *Elementary Education*: Delta Delta Delta; YWCA; Kappa Phi; A Cappella; FTA; Phi Alpha Mu; SPC; Phi Kappa Phi Freshman Recognition; Arts and Science Council; Student Council. GRITTMAN, RONALD L. - Glasco, *Milling Technology*.

No cows but plenty of milk for these lads as they test and work with milk in one of the College dairy laboratories.

GUARD, DONALD G. - Beloit, *Agricultural Administration.* GUARNIERI, ATTILIO - Brooklyn, N. Y., *Business Administration.* GUY, M. BLYTHE - Hutchinson, *Elementary Education*: Delta Delta Delta; Phi Alpha Mu; Mortar Board; Chimes; FTA; Phi Kappa Phi; YWCA; Miniwanca Club; SPC; Student Council; Tribunal; Homecoming Queen. HAHN, LOIS A. - Ellsworth, *Elementary Education.* HALBERT, JOHN G. - Merriam, *Government*: Pi Kappa Alpha; Political Science Club V. Pres.; Arnold Air Soc.; Young Republicans; Cheerleader.

HAMILTON, MARIAN L. - Stockton, Calif., *Dietetics and Institutional Management*: Van Zile V. Pres.; Home Ec. Dietetics Club; Purple Pepsters; Christian Fellow.; Hospitality Days Comm.; Freshman Counselor; Religious Coordinating Council. HAMILTON, ROBERT J. - Partridge, *Agricultural Education*: Newman Club; Ag Ed. Club. HAMMOND, DEAN A. - Great Bend, *Horticulture*: Horticulture Club; Westminster Fellow. HAMPTON, JERRY L. - Junction City, *Technical Journalism*: Beta Theta Pi; Conservation Club; Sigma Delta Chi; Radio Club; Collegian Staff; YMCA; Fay N. Seaton Scholarship; Intramurals. HAND, NANCY J. - Mulvane, *Child Welfare.*

HAND, ROBERT W. - Mulvane, *Dairy Husbandry.* HANZLICK, NEIL T. - Hoisington, *Physical Education*: Alpha Kappa Lambda Treas.; Phi Epsilon Kappa; Arnold Air Soc.; Intramurals. HARDENBURGER, JANICE C. - Haddam, *Home Economics Education*: Mortar Board; Chimes; Omicron Nu; YWCA; Home Ec. Teaching Club; Waltheim Sec., Treas.; SPC; Arthur Drips Scholarship; Phi Kappa Phi Freshman Recognition. HARDER, ASEL W. - Wells, *Mathematics*: Phi Delta Kappa; FTA; Mathematics Club. HARE, WENDELL F. - Delphos, *Business Administration.*

HARMON, MARGARET V. - Kansas City, *Dietetics and Institutional Management*: Alpha Delta Pi; Dietetics Club. HARRIS, LOREN E. - Clayton, *Agricultural Administration*: Arnold Air Soc.; Collegiate 4-H; ISA; Little Am. Royal; Intramurals. HARSCH, DONNA L. - Topeka, *Physical Education*: Phems; Orchesis; Frog Club; Intramurals; ISA; WAA. HART, BARBARA A. - Hutchinson, *Elementary Education*: Delta Delta Delta. HART, EVERETT T. - El Dorado, *Mechanical Engineering.*

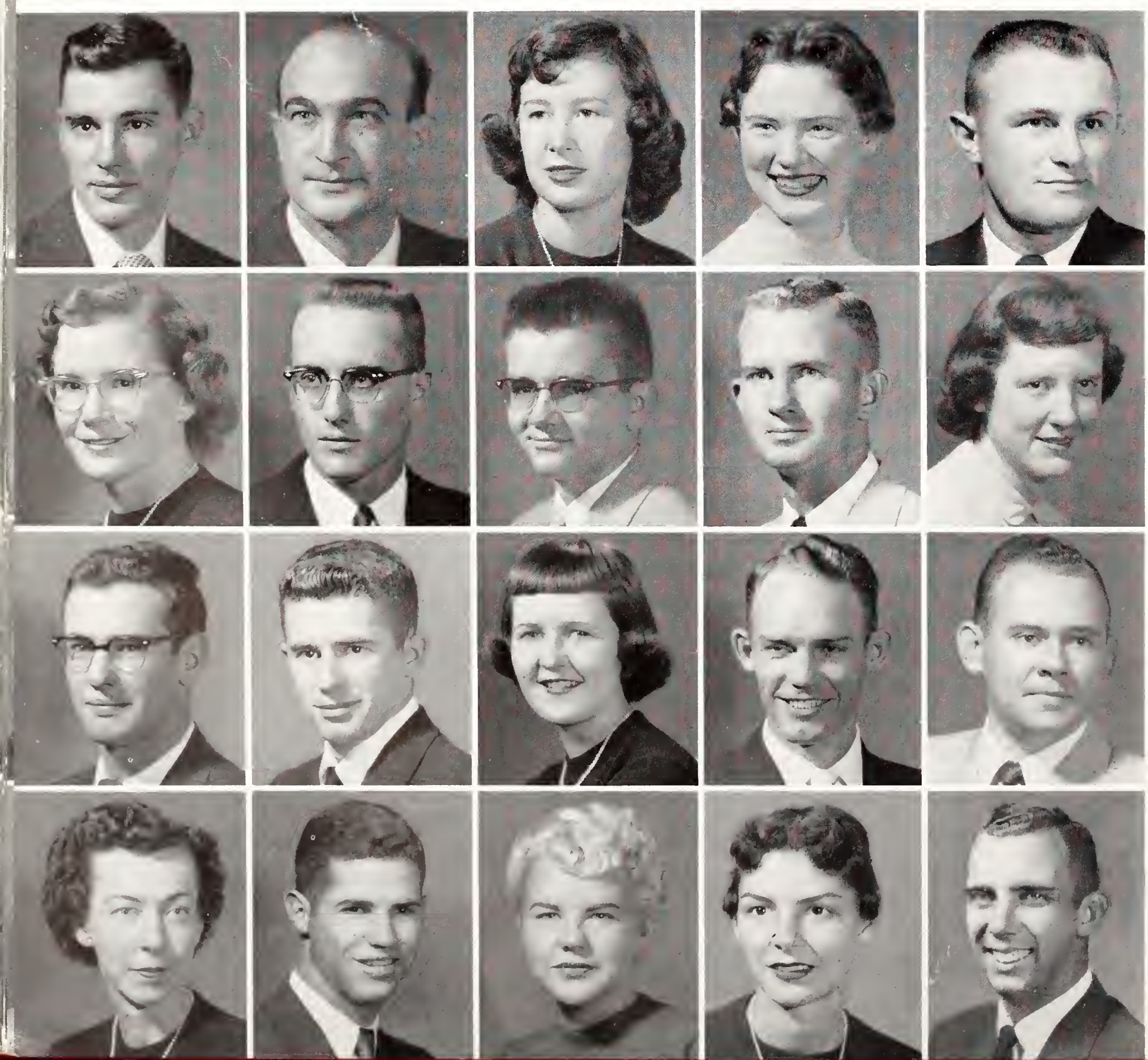

Guard
Guarnieri
Guy
Hahn
Halbert

Hamilton, M.
Hamilton, R.
Hammond
Hampton
Hand, N.

Hand, R.
Hanzlick
Hardenburger
Harder
Hare

Harmon
Harris
Harsch
Hart, B.
Hart, E.

Hart, R.
Hartke
Hartman

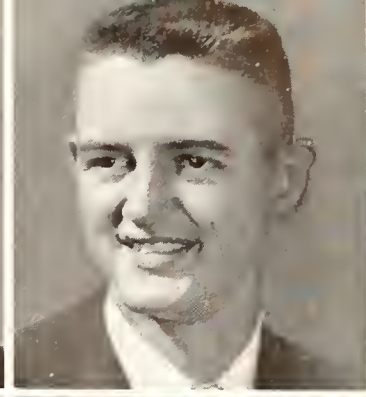

HART, RICHARD W. - Manhattan, *Electrical Engineering and Business Administration*: Eta Kappa Nu; IRE. HARTKE, JEROME L. - Herington, *Electrical Engineering*: Delta Sigma Phi; Sigma Tau; Eta Kappa Nu; Phi Kappa Phi Freshman Recognition; Pi Mu Epsilon; Magnolia Petroleum Scholarship. HARTMAN, RICHARD L. - McCune, *Agricultural Education*.

Harwick
Hassebroek
Hassig

HARWICK, DORINDA A. - Columbus, *Technical Journalism*: Delta Delta Delta; Collegian Staff. HASSEBROEK, NANCY - Riley, *Music Education*. HASSIG, CECIL W. - Kansas City, *Pre-Medicine*: Clinic Club; ISA.

Hawkins
Hayes
Heath

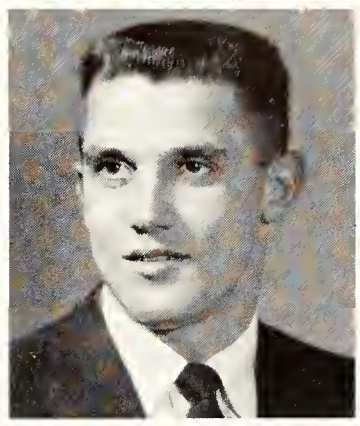

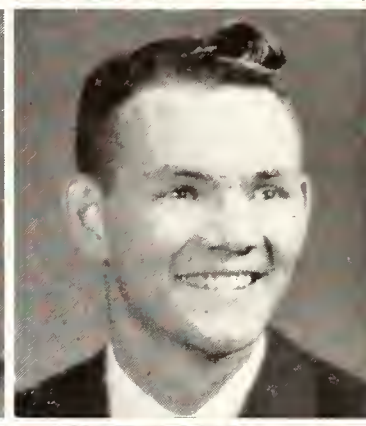

HAWKINS, RICHARD C. - Axtell, *Business Administration*: Tau Kappa Epsilon; Pershing Rifles; Bus. Stud. Assn.; Intramurals. HAYES, MYRON C. - Topeka, *Electrical Engineering*: Sigma Tau; Eta Kappa Nu; Pershing Rifles; K-State Players. HEATH, ALLAN L. - Coffeyville, *Dairy Husbandry*: Farm House; Alpha Zeta; Dairy Club; Dairy, Poultry Judging Teams; Collegiate 4-H; Extension Club; Ag Council; Intramurals.

Hebrank
Hedquist
Heikes

HEBRANK, KENNETH E. - Wilsey, *Agricultural Administration*: Scabbard and Blade; Ag Econ. Club. HEDQUIST, THOMAS G. - McPherson, *Electrical Engineering*: Theta Xi Pres.; Sigma Tau; Eta Kappa Nu; IRE. HEIKES, MARILYN L. - Riley, *Home Economics Education*.

Heinze
Heitschmidt
Helget

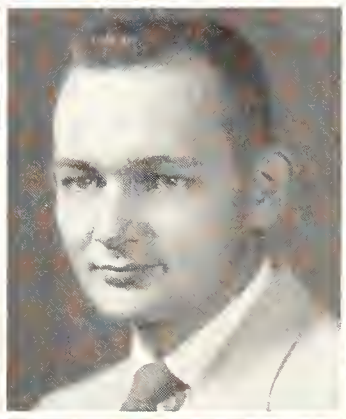

HEINZE, DEAN E. - Wilson, *Geology*: Sigma Gamma Epsilon; Intramurals. HEITSCHMIDT, ERNEST J. - Natoma, *Animal Husbandry*: Block and Bridle; Livestock, Wool Judging Teams. HELGET, EUGENE G. - Manhattan, *Business Administration*.

Helmle
Helms
Henderson, J.

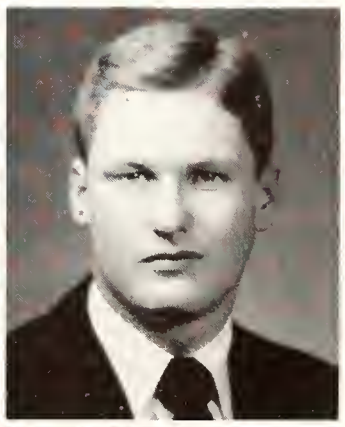

HELMLE, CARL S. - Garden City, *Agriculture*. HELMS, THOMAS J. - Mission, *Pre-Law*: Sigma Chi Editor; English Club Pres.; Cheerleader; Wampus Cats; Phi Kappa Phi Freshman Recognition. HENDERSON, JO ANN - Hutchinson, *Clothing*.

Henderson, K.
Hennessey
Henrion

HENDERSON, KATHLEEN P. - Greenlawn, N. Y., *Home Economics Teaching*: Home Ec. Teaching Club; FTA. HENNESSEY, STEVE E. - Tecumseh, *Animal Husbandry*: Lambda Chi Alpha; Block and Bridle; Varsity Baseball. HENRION, W. S. - Wichita, *Electrical Engineering*.

Easy as pie to make thin pie crusts in no time, this K-State coed concludes as she uses a machine in the foods department.

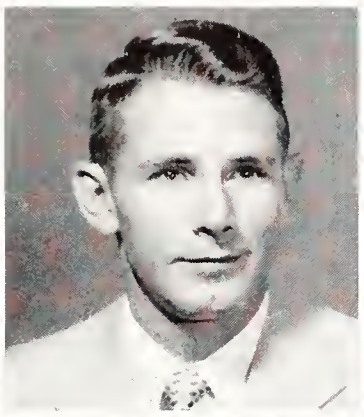

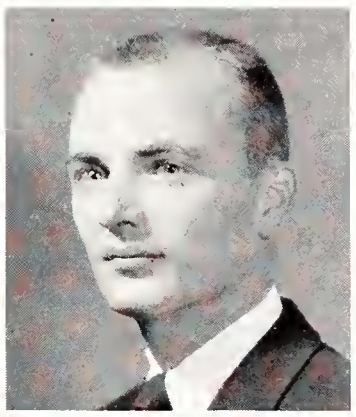

Henry
Higginbotham
Hill, C.

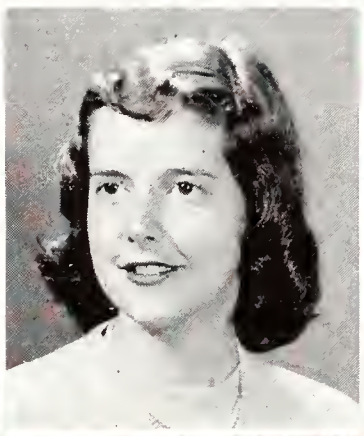

Hill, H.
Hills
Hilton

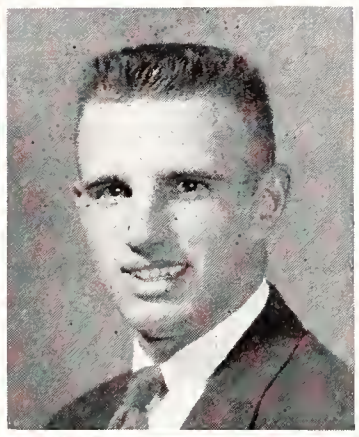

Hoatson, Sally
Hoatson, Susann
Hodges

Hodgson
Hoff, B.
Hoff, J.

Hofman
Holdren
Hopkins

HENRY, LARRY G. - Colby, *Animal Husbandry*: Collegiate 4-H; Block and Bridle; Sears Scholarship; Wool Judging Team. HIGGINBOTHAM, JACK D. - Iola, *Agricultural Engineering*: Steel Ring; Sigma Tau; ASAE. HILL, CHARLES E. - Wellington, *Geology*.

HILL, HOWARD T. Jr. - Manhattan, *Speech*. HILLS, DIANE A. - Manhattan, *Art*: Pi Beta Phi. HILTON, MYRNA M. - Keats, *Music Education*: FTA; Collegiate 4-H; College Chorus; College Band; Wesley Found.; Intramurals.

HOATSON, SALLY - Raytown, Mo., *Elementary Education*: Chi Omega; FTA; YWCA; Young Republicans; Intramurals. HOATSON, SUSANN - Raytown, Mo., *Home Economics Art*. HODGES, SETH B. - Monument, *Agricultural Engineering*.

HODGSON, DONALD F. - Manhattan, *Veterinary Medicine*: Phi Delta Theta; Jr. AVMA; Collegiate 4-H. HOFF, BARBARA V. - Kansas City, Mo., *History*: Pi Beta Phi; Phi Alpha Theta Sec., Treas. HOFF, JOANNE E. - Kansas City, Mo., *Elementary Education*: Pi Beta Phi.

HOFMAN, BONNIE R. - St. George, *Home Economics Education*: Alpha Delta Pi; Kappa Phi; Collegiate 4-H Corr. Sec.; Home Ec. Teaching Club V. Pres.; Omicron Nu; Wesley Found.; Promenaders; Student Council; Chimes Pres.; Mortar Board; College Orchestra; Phi Kappa Phi Freshman Recognition. HOLDREN, CHARLES R. - Syracuse, *Business Administration*: Alpha Kappa Psi; College Band; Intramurals. HOPKINS, FRANK F. - Dodge City, *Zoology*: Pershing Rifles; Arnold Air Soc.; Alpha Phi Omega V. Pres.; Young Republicans; Roger Williams Fellow.

HOPMANN, MARBETH - Overland Park, *Medical Technology*: Kappa Delta; Alpha Delta Theta; WAA; Westminster Fellow.; College Orchestra; College Chorus; Whi-Purs; Purple Pepsters; Intramurals. HOSKINS, BETTY S. - Soldier, *Home Economics Education*: Alpha Delta Pi; Phi Kappa Phi Freshman Recognition; Sears Scholarship; Home Ec. Teaching Club; Lift Week Chm.; Westminster Fellow. V. Pres.; Chimes Sec.; SPC; Omicron Nu Sec.; Mortar Board; Home Ec. Council Pres. HOSTETLER, DON F. - Harper, *Architecture*. HOSTETTLER, CARTER B. - Summerfield, *Agricultural Administration*: Ag Econ. Club; Collegiate 4-H; Intramurals. HOUSER, FRANKLIN D. - Wellington, *Pre-Law and History*: Sigma Alpha Epsilon; Delta Sigma Rho; Blue Key; Student Council; SPC Chm., YMCA Council; Chancery Club V. Pres.; Debate.

HOWARD, BILL J. - Topeka, *Civil Engineering*. HOWARD, PATRICIA V. - Pauline, *Social Science*: Chi Omega; YWCA; FTA; Bus. Stud. Assn. HOWARD, WARREN B. - Burrton, *Dairy Husbandry*: House of Jerichos; Frog Club V. Pres.; Dairy Club; Wesley Found.; Phi Kappa Phi Freshman Recognition. HOWELL, VERNON C. - Ashland, *Geology*: Sigma Gamma Epsilon; Intramurals. HOWER, KENDAL G. - Whiting, *Animal Husbandry*: Collegiate 4-H; ISA; Young Republicans.

HUDSON, RICHARD E. - Topeka, *Veterinary Medicine*: Jr. AVMA; Alpha Zeta; Phi Kappa Phi Freshman Recognition. HULL, PHIL - Virgil, *Animal Husbandry*. HUMPHREY, MARCUS R. - Pawnee, Neb., *Veterinary Medicine*. HUNT, JO ANN - Arkansas City, *Home Demonstration Agent*: Extension Club; Home Ec. Council; Home Ec. Extension Club Pres.; Snowball Comm.; Hospitality Days Comm.; Collegiate 4-H; Westminster Fellow.; SPC. HUNTER, MARY J. - Wichita, *Home Economics and Art*: Alpha Xi Delta; Sigma Eta Chi; YWCA; Art Club; Collegiate 4-H; Young Democrats; K-State Players; YWCA Cabinet.

HYDE, SYLVIA J. - Reading, *Home Economics Education*: Kappa Kappa Gamma; Chimes; Van Zile Sec.; Phi Kappa Phi Freshman Recognition; Home Ec. Teaching Club Pres.; WAA Treas.; Collegiate 4-H; Promenaders; College Band; Student Activities Bd.; Home Ec. Council; SPC; Snowball Chm.; Brass Choir. IMTHURN, CHARLES E. - Maple Hill, *Animal Husbandry*: Delta Tau Delta; Block and Bridle V. Pres.; Livestock Judging Team; Intramurals. IOTT, WILLIAM O. - Topeka, *Mechanical Engineering*. IRELAND, BEN L. - Kansas City, Mo., *Art*. IRVINE, VIRGINIA F. - Delphos, *Elementary Education*: FTA; K-State Players; Citizenship Scholarship.

Hopmann
Hoskins
Hostetler
Hostettler
Houser

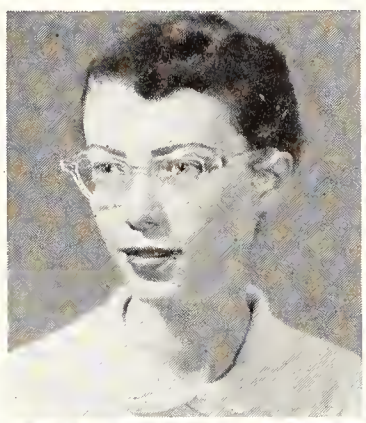

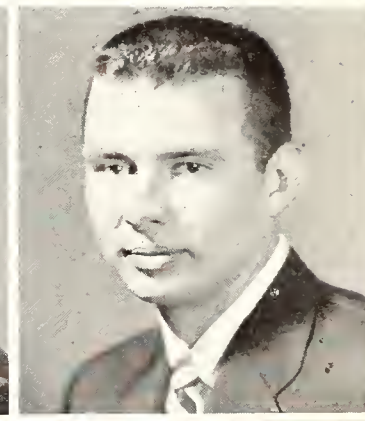

Howard, B.
Howard, P.
Howard, W.
Howell
Hower

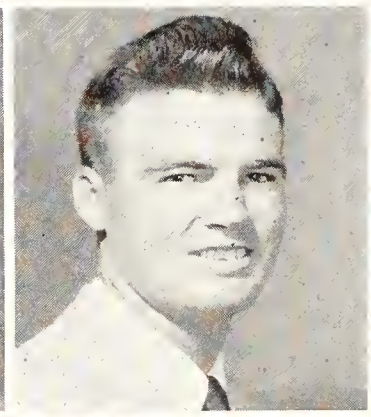
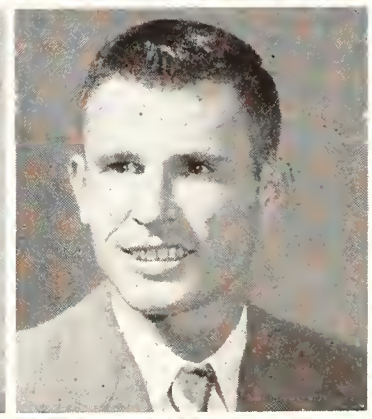
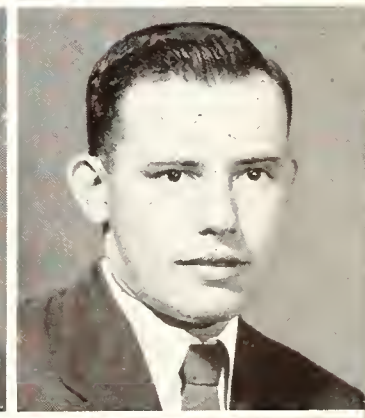

Hudson
Hull
Humphrey
Hunt
Hunter

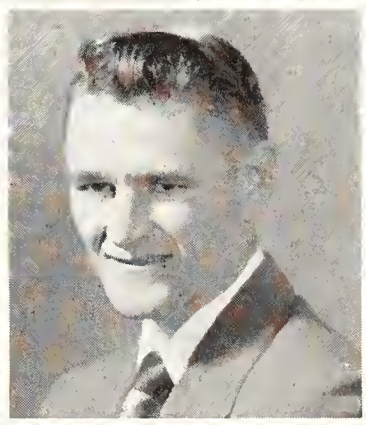

Hyde
Imthurn
Iott
Ireland
Irvine

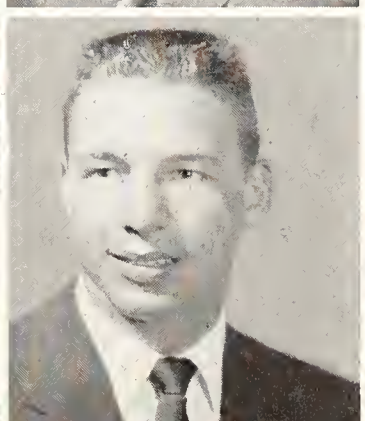
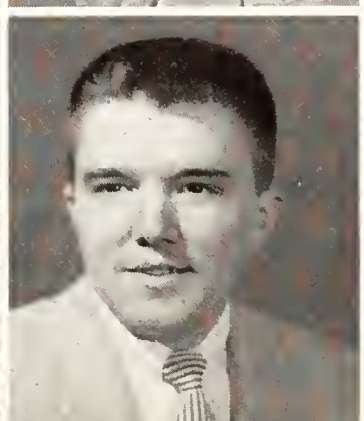

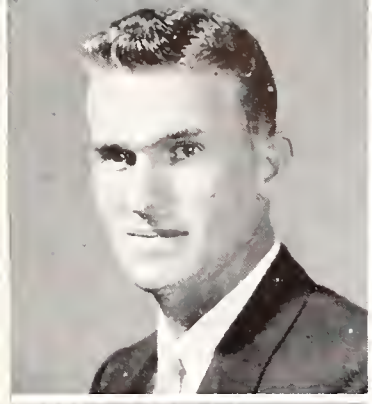

Jarrell
Jenkins, C.
Jenkins, E.

JARRELL, EARL M. - Ashland, *Civil Engineering*. JENKINS, CAROL - West Lafayette, Ind., *Home Economics*. JENKINS, EDWIN K. - Wichita, *Zoology*: Sigma Chi; Scabbard and Blade; Collegiate 4-H; K-Fraternity; Varsity Baseball; Intramurals.

Jepsen
Johnson, E. B.
Johnson, E. M.

JEPSEN, DELBERT D. - Vesper, *Agricultural Education*. JOHNSON, ELDON B. - Assaria, *Animal Husbandry*: Farm House Pres.; Alpha Zeta; Blue Key; Block and Bridle; Miniwanca Club Pres.; Collegiate 4-H; Lutheran Stud. Assn. Treas.; Wool, Livestock Judging Teams; Student Council Pres.; Student Body V. Pres.; SPC Chm.; Ag Council; Phi Kappa Phi Freshman Recognition; Sophomore Honors; Intramurals. JOHNSON, ETHEL M. - Jennings, *Clothing Retailing*: Home Ec. Club; YWCA; Young Republicans; Home Ec. Council; Snowball Chm.

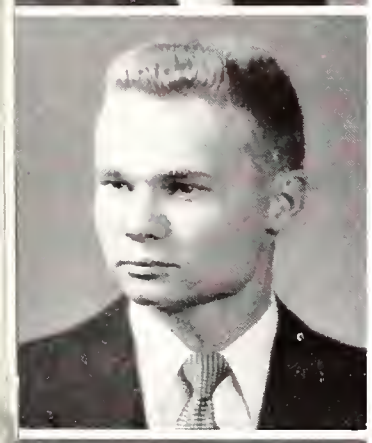

Johnson, G. F.
Johnson, G. E.
Johnson, H.

JOHNSON, GEORGE F. - Salina, *Business Administration*: Lambda Chi Alpha. JOHNSON, GILBERT E. - Salina, *Civil Engineering*: Beta Theta Pi; Steel Ring; Arnold Air Soc.; ASCE; Engineering Council; Engineers' Open House Chm. JOHNSON, HARRIET C. - Kanona, *Child Welfare*: Collegiate 4-H; Freshman Counselor; Child Welfare.

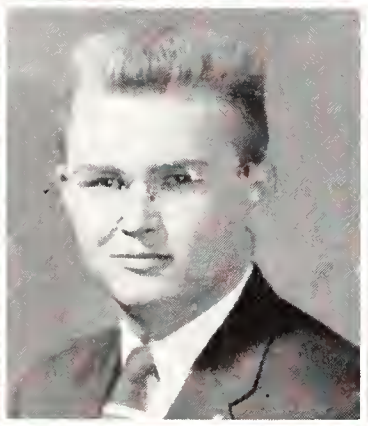

Johnson, J.
Johnson, M.
Johnson, W.

JOHNSON, JANET M. - Huntington, N. Y., *Science*. JOHNSON, MAX A. - Council Grove, *Business Administration*: House of Williams; Bus. Stud. Assn.; ISA; Intramurals. JOHNSON, WILLIAM O. - Wellington, *Mechanical Engineering*.

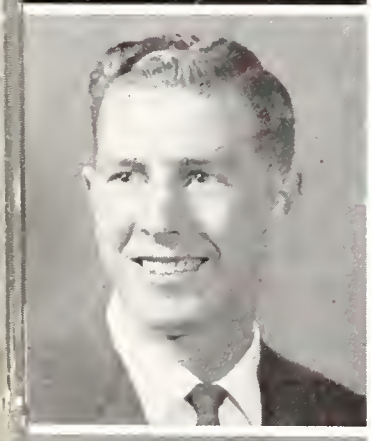
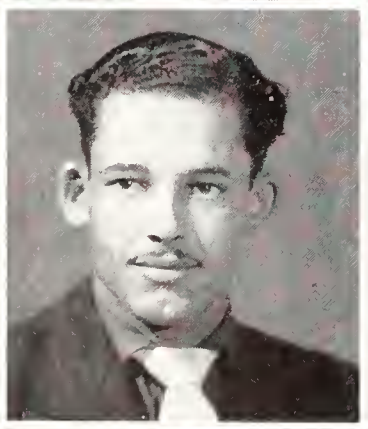

Jones, D.
Jones, E.
Jones, G.

JONES, D. LAVERN - Ness City, *Civil Engineering*: Steel Ring; ASCE; Wampus Cats. JONES, EMORY O. - Kansas City, *Animal Husbandry*. JONES, GAROLD D. - Anthony, *Agricultural Administration*: Ag Econ. Club Pres.

Jones, M.
Jones, M. C.
Jordon

JONES, MARIELLEN - Wichita, *Home Demonstration Agent*: Clovia; Omicron Nu; Mortar Board; Chimes; Home Ec. Club; Orchesis; Miniwanca Club; Phi Kappa Phi Freshman Recognition; Hospitality Days Chm.; YWCA; SPC; Panhellenic; Collegiate 4-H; Intramurals. JONES, MORRIS C. - Garden City, *Architecture*: AIA Pres.; Engineering Council; Engineer's Open House Sec.; Arnold Air Soc.; Intramurals. JORDON, DONALD L. - Topeka, *Business Administration*.

Julian
Jung
Kannarr, H.

JULIAN, ROBERT E. - Belpre, *Agricultural Education*: Ag Ed. Club; Varsity Football. JUNG, JERRY W. - Hutchinson, *Business Administration*: Sigma Alpha Epsilon; K-Fraternity; Alpha Kappa Psi; Bus. Stud. Assn.; Varsity Basketball. KANNARR, HAROLD E. - Topeka, *Technical Journalism*: Signa Phi Nothing; Collegiate 4-H; ISA; College Band; United Student Fellow.; Collegian Staff; Intramurals.

KANNARR, JOAN H. - Cheney, *Home Economics Education*: Clovia; Sigma Eta Chi Sec.; Collegiate 4-H; United Student Fellow. Pres.; Sears Scholarship. KAPPLER, KARL H. - Liberal, *Industrial Arts*: Westminster Fellow.; Phi Alpha. KASTNER, NORMAN D. - Westmoreland, *Milling Administration*: Acacia; Arnold Air Soc.; Intramurals. KEEFE, TERENCE E. - Lincoln, Neb., *Sociology*: Sigma Alpha Epsilon. KEISWETTER, BETTY J. - Hill City, *Elementary Education*: FTA; YWCA.

KELLING, KEITH W. - Cedar, *Agricultural Engineering*: House of Williams; Steel Ring; Disciples Stud. Fellow. Pres.; ISA; Collegiate 4-H. KELLY, KATHLEEN - Wichita, *Home Economics and Journalism*: Mortar Board Sec.; Theta Sigma Phi Pres.; United Stud. Fellow. Pres.; Sigma Eta Chi; YWCA; Collegian Staff; Bd. Stud. Publications. KELSEY, MYRON E. - Manhattan, *Landscape Design*. KELSEY, PEGGY F. - Ottawa, *Elementary Education*: College Chorus; YWCA; FTA; Phi Kappa Phi Freshman Recognition. KENNALEY, DANIEL J. - Leawood, *Business Administration*: Theta Xi.

KENNEDY, ROSEMARY - El Dorado, *Home Economics Education*: Alpha Xi Delta; FTA; Home Ec. Teaching Club; YWCA; Intramurals. KENNEDY, CHARLES D. - Topeka, *Feed Technology*. KENT, KENNETH B. - Homewood, *Electrical Engineering*: Alpha Phi Omega; AIEE; Roger Williams Fellow.; Lift Week Comm. KERSHNER, DONALD E. - Hutchinson, *Electrical Engineering*. KING, GEORGE E. - Rushville, Ind., *Veterinary Medicine*: Jr. AVMA.

KISSICK, ROBERT J. - Beverly, *Agricultural Administration*. KNOSTMAN, HARRY D. - Wamego, *Civil Engineering*: Beta Theta Pi. KNOUSE, CHARLES W. - Garnett, *Business Administration*. KNOX, CAROL D. - Tonganoxie, *Elementary Education*: Kappa Kappa Gamma; Whi-Purs; YWCA; WAA; FTA; Collegian Staff; Intramurals. KOBS, DONALD E. - Meade, *Animal Husbandry*: Alpha Kappa Lambda; Intramurals.

Kannarr, J.
Kappler
Kastner
Keefe
Keiswetter

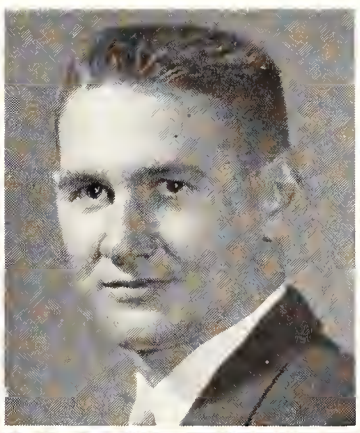
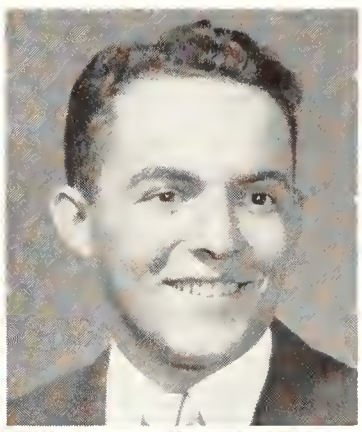

Kelling
Kelly
Kelsey, M.
Kelsey, P.
Kennaley

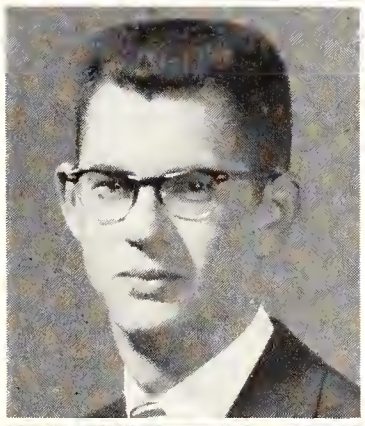

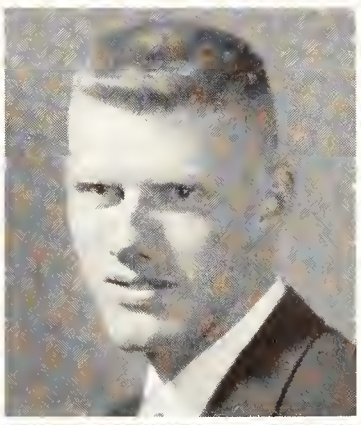

Kennedy, C. R.
Kennedy, C. D.
Kent
Kershner
King

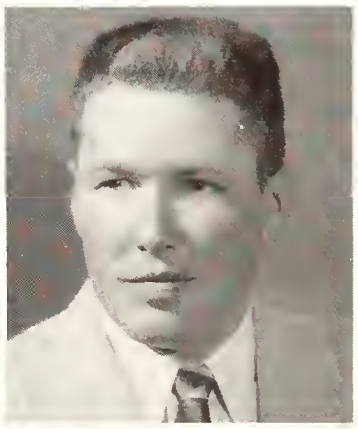

Kissick
Knostman
Knouse
Knox
Kobs

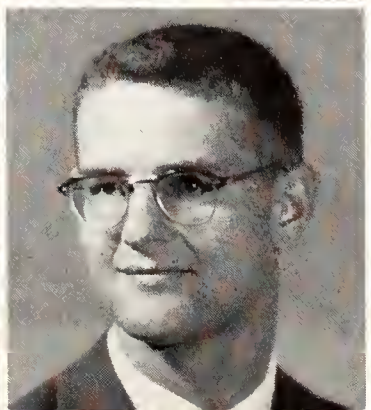
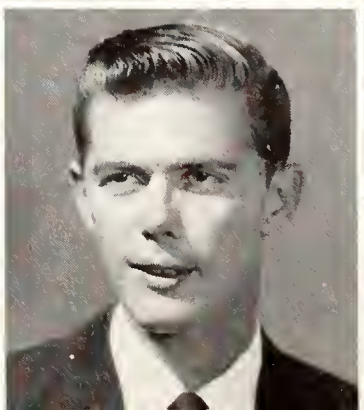

KOLTERMAN, NEIL E. - Onaga, *Mathematics*. KRAUS, DON R. - Wichita, *Electrical Engineering*: Tau Kappa Epsilon; Pi Epsilon Pi; Y-Orpheum Skit Director; K-State Players; IFC; Wesley Found.; IFC; SPC. KRAUS, LEONA R. - Otis, *Business Administration*. KUHLMAN, DOROTHY A. - Linn, *Technical Journalism*: Purple Pepsters; College Band; WAA; K-State Players; Collegian Staff; Royal Purple; Freshman Counselor; Inter-Dorm Council. KUPFER, JOHN R. - Kansas City, Mo., *Business Administration*.

KUTTLER, ROSS A. - Tribune, *Veterinary Medicine*. KVASNICKA, JOHN L. - Wakeeney, *Business Administration*: Alpha Kappa Psi; Bus. Stud. Assn.; Newman Club; Young Republicans. KVITLE, MARTIN D. - Wauwatosa, Wis., *Veterinary Medicine*. LAGE, RICHARD H. - Kansas City, *Civil Engineering*: ASCE. LAMBERT, MARY E. - Wilson, *Business Administration*: Kappa Kappa Gamma Treas.; YWCA; Bus. Stud. Assn.; Royal Purple.

LAMPO, MARGOT - Venezuela, *Architecture*: Tau Sigma Delta. LAMPO, ROBERTO - Venezuela, *Architecture*: Tau Sigma Delta. LANDON, ROBERT B. - Russell, *Electrical Engineering*: Sigma Alpha Epsilon; Sigma Tau; Steel Ring; Eta Kappa Nu; Blue Key; Phi Kappa Phi Freshman Recognition; AIEE; IRE; Arnold Air Soc.; Student Council V. Pres.; SPC; Boeing Scholarship; Engineering Council. LARKIN, WILMA J. - El Dorado, *Dietetics and Institutional Management*: Kappa Delta; Borden Home Economics Scholarship; Mu Phi Epsilon Pres.; Omicron Nu; Purple Pepsters; Home Ec. Council; Dietetics Club; Organist Guild. LARSON, BEVERLY - McDonald, *Home Economics Education*: Alpha Xi Delta; Home Ec. Teaching Club; Purple Pepsters; YWCA; FTA; Collegiate 4-H; College Chorus.

LARSON, DELBERT L. - Effingham, *Agronomy*: Farm House; Alpha Zeta; Lutheran Stud. Assn.; Collegiate 4-H; Klod and Kernel; Block and Bridle; Intramurals. LARSON, JANET - Wamego, *Elementary Education*. LARSON, JERREL J. - Athol, *Agricultural Engineering*: Sigma Tau; ASAE; United Stud. Fellow.; Engineering Council. LARSON, JOYE E. - May Day, *Elementary Education*: Kappa Kappa Gamma; FTA; Child Welfare Club; Royal Purple. LATZKE, PHYLLIS A. - Junction City, *Music Education*: Kappa Delta; A Cappella; Purple Pepsters.

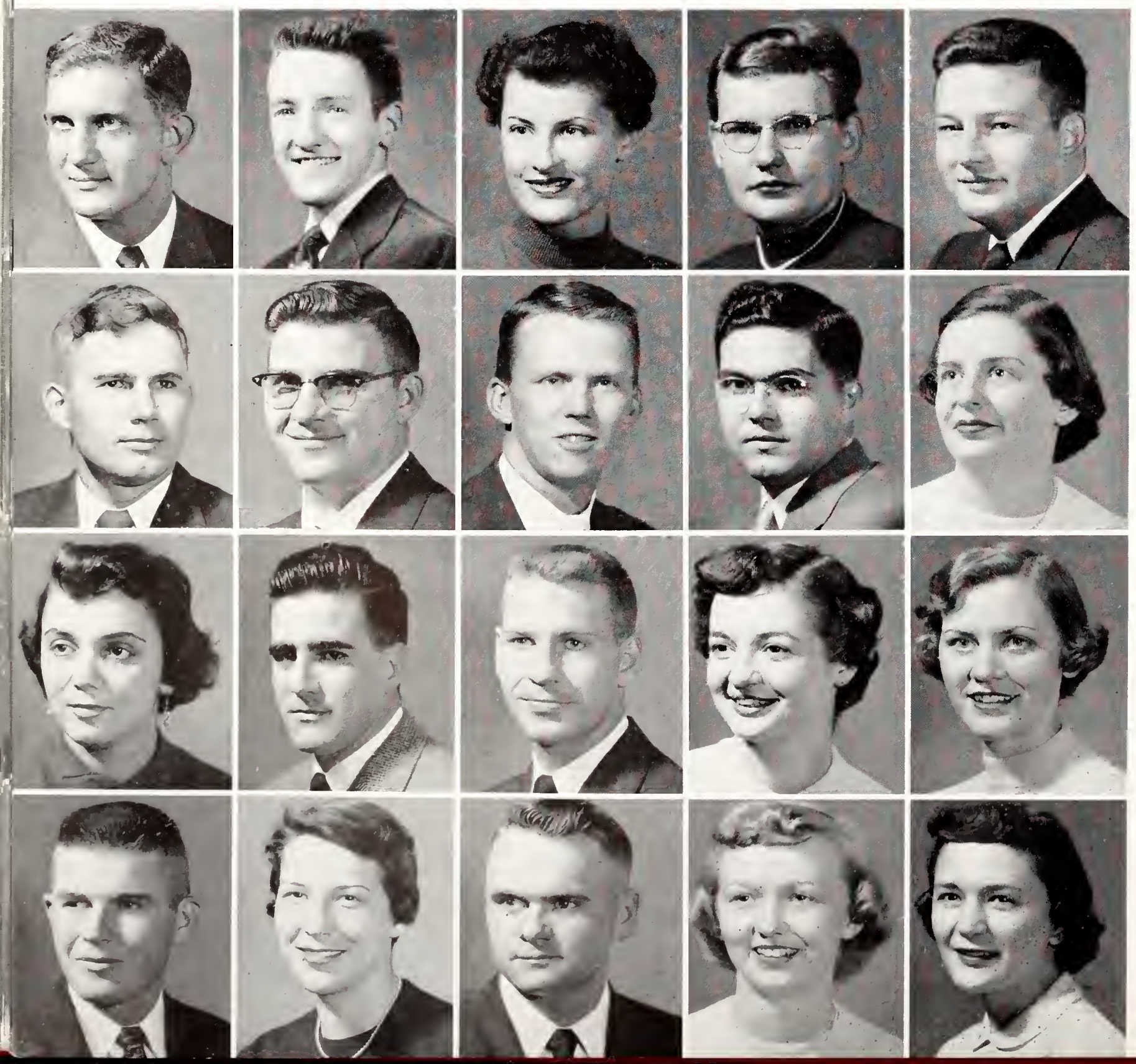

Kolterman
Kraus, D.
Kraus, L.
Kuhlman
Kupfer

Kuttler
Kvasnicka
Kvitle
Lage
Lambert

Lampo, M.
Lampo, R.
Landon
Larkin
Larson, B.

Larson, D.
Larson, J.
Larson, J. J.
Larson, J. E.
Latzke

Lauber
Laverentz
Layton

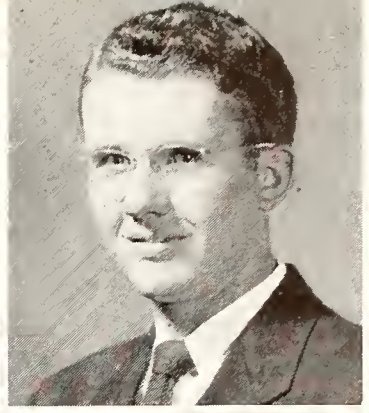
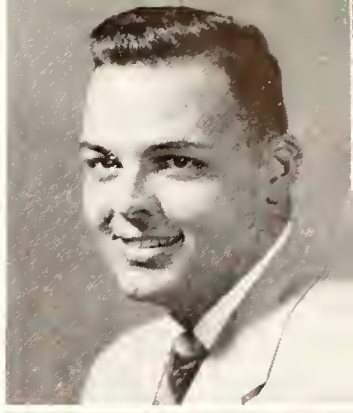

LAUBER, DATHA D. - Yates Center, *Clothing and Retailing*: Alpha Delta Pi; Omicron Nu; Clothing and Retailing Club; Young Republicans Sec. LAVERENTZ, LOREN S. - Bendena, *Animal Husbandry*: Alpha Gamma Rho; Block and Bridle; Collegiate 4-H; Young Republicans; Lutheran Stud. Assn.; Meats Judging Team. LAYTON, ROBERT F. - Wichita, *Horticulture (Specialized)*: Sigma Theta Epsilon; Horticulture Club Treas., Pres.

Lee, H.
Lee, R.
Legill

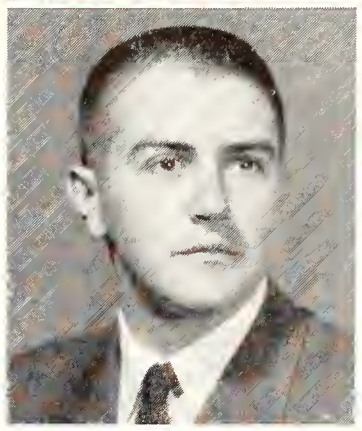
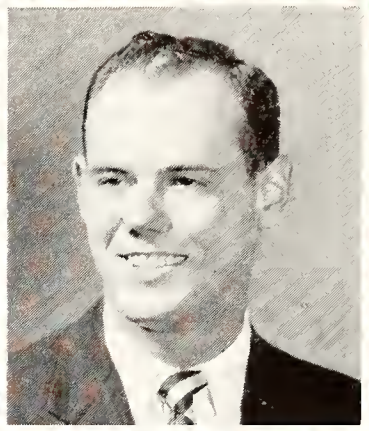

LEE, HERBERT L. - Bonner Springs, *Ag Journalism*: Farm House; Alpha Zeta; Sigma Delta Chi; Horticulture Club; Collegiate 4-H; Plow and Pen Pres.; Wesley Found.; Ag Council; Kansas City Press Club Scholarship; Ag Magazine Staff; Union Pacific Scholarship. LEE, RICHARD S. - Raytown, Mo., *Mechanical Engineering*: Alpha Kappa Lambda. LEGILL, LESTER A. - Westphalia, *Agriculture Education*: Phi Delta Kappa; Ag. Ed. Club; Extension Club; Newman Club.

Lehman
Leiker
Leslie

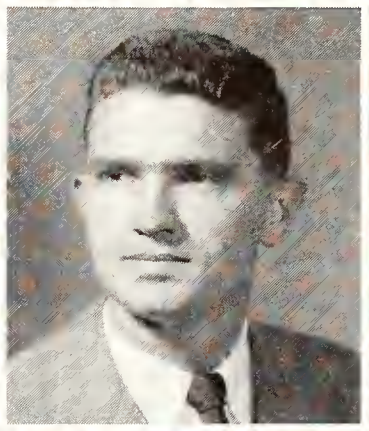

LEHMAN, ELLEN - Halstead, *Medical Technology*: Alpha Xi Delta; Alpha Delta Theta Pres.; FTA; College Band; College Orchestra; Southeast Pres.; Alpha Xi Delta Pres.; SPC; Gamma Delta. LEIKER, NORBERT P. - Hays, *Geology*: Sigma Gamma Epsilon. LESLIE, EARL R. - Tucson, Ariz., *Veterinary Medicine*.

LeValley
Lewelling
Lewerenz

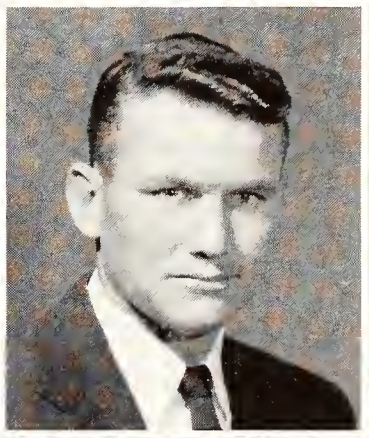
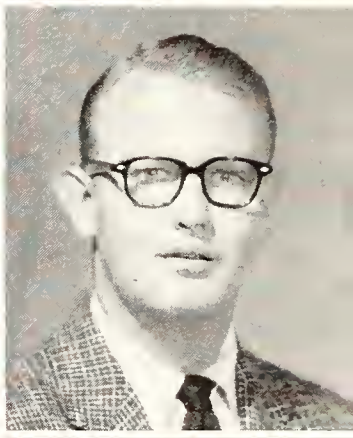

LEVALLEY, VIVIAN D. - Manhattan, *Elementary Education*. LEWELLING, CARL V. - Delia, *Animal Husbandry*: Block and Bridle; Collegiate 4-H; Intramurals. LEWERENZ, ARTHUR L. - Lincolnville, *Business Administration*: Beta Sigma Psi.

Lewis
Lincoln
Lindell

LEWIS, DOLLIE J. - Topeka, *Medical Technology*: Alpha Delta Pi Pres.; Alpha Delta Theta Pres.; Phi Alpha Mu V. Pres.; YWCA; Phi Kappa Phi Freshman Recognition. LINCOLN, DONNA M. - Wichita, *Physical Education*: Alpha Delta Pi; Orchesis; Phems; WAA. LINDELL, DAVID L. - Prescott, *Technical Agronomy*: Phi Kappa Phi Freshman Recognition; Klod and Kernel.

They're chiselers, but it's legitimate for them since they spend their time and efforts on various pieces of sculpture.

LINK, WILLIAM - Little River, *Mechanical Engineering*: Sigma Tau; ASME. LIPPOLDT, VICTOR D. - Dodge City, *Agricultural Administration*: Sigma Phi Epsilon; Alpha Phi Omega Pres.; Arnold Air Soc. LOCKWOOD, DON L. - Marysville, *Chemical Engineering*. LOGAN, JERALD E. - Oakley, *Industrial Arts*: Steel Ring; Collegiate 4-H; Intramurals. LONG, KENNETH D. - Manhattan, *Business Administration*: Sigma Alpha Epsilon.

LONG, WILLIAM C. - Manhattan, *Dairy Manufacturing*: Dairy Club; Dairy Products Judging Team; Rifle Team. LOOMIS, JAMES A. - Kansas City, Mo., *Radio Speech*: Beta Theta Pi; Alpha Epsilon Rho; Arnold Air Soc.; KSAC Staff; Varsity Track; K-Fraternity. LOWELL, DARREL D. - Concordia, *Economics*: Phi Delta Theta; Intramurals; Varsity Football; YMCA Soc. Chm. LUDLUM, DONALD G. - Greeley, Colo., *Electrical Engineering*: Sigma Tau; AIEE; IRE. LUNDBERG, ANN L. - Manhattan, *Elementary Education*.

LUNDQUIST, ROBERT E. - Manhattan, *Dairy Manufacturing*: College Band; Products Judging Team. LYNCH, ROBERT D. - Dodge City, *Agronomy*: House of Williams; Collegiate 4-H; ISA; Wesley Found. Treas.; Integrity Party; Sigma Theta Epsilon; Intramurals. LYON, ANNE - Wichita, *Business Administration*: Kappa Kappa Gamma. MACH, DUANE L. - Narka, *Animal Husbandry*: Intramurals. MACHIN, THOMAS D. - Manhattan, *Milling Technology*: Beta Theta Pi; Alpha Mu Pres.; Alpha Zeta; Milling Assn. Pres.; Phi Kappa Phi Freshman Recognition; Varsity Track; K-Fraternity.

MACKENDER, EDWARD L. - Clay Center, *Business Administration*. MACKENDER, RICHARD L. - Riley, *Business Administration*. MADDUX, LYLE C. - Deerfield, *Agricultural Administration*: Phi Kappa Tau; Soc. and Rec. Comm.; Wampus Cats; Collegiate 4-H; MALIR, MARGARET J. - Ellsworth, *Extension*: YWCA; Y-Mart Comm.; Home Ec. Extension Club; Hospitality Days Steering Comm.; FTA; Collegiate 4-H; Home Ec. Teaching Club; Wesley Found. MANLY, MARYOLIVE - Kansas City, Mo., *Elementary Education*: Kappa Kappa Gamma; Phi Alpha Mu; FTA; Panhellenic.

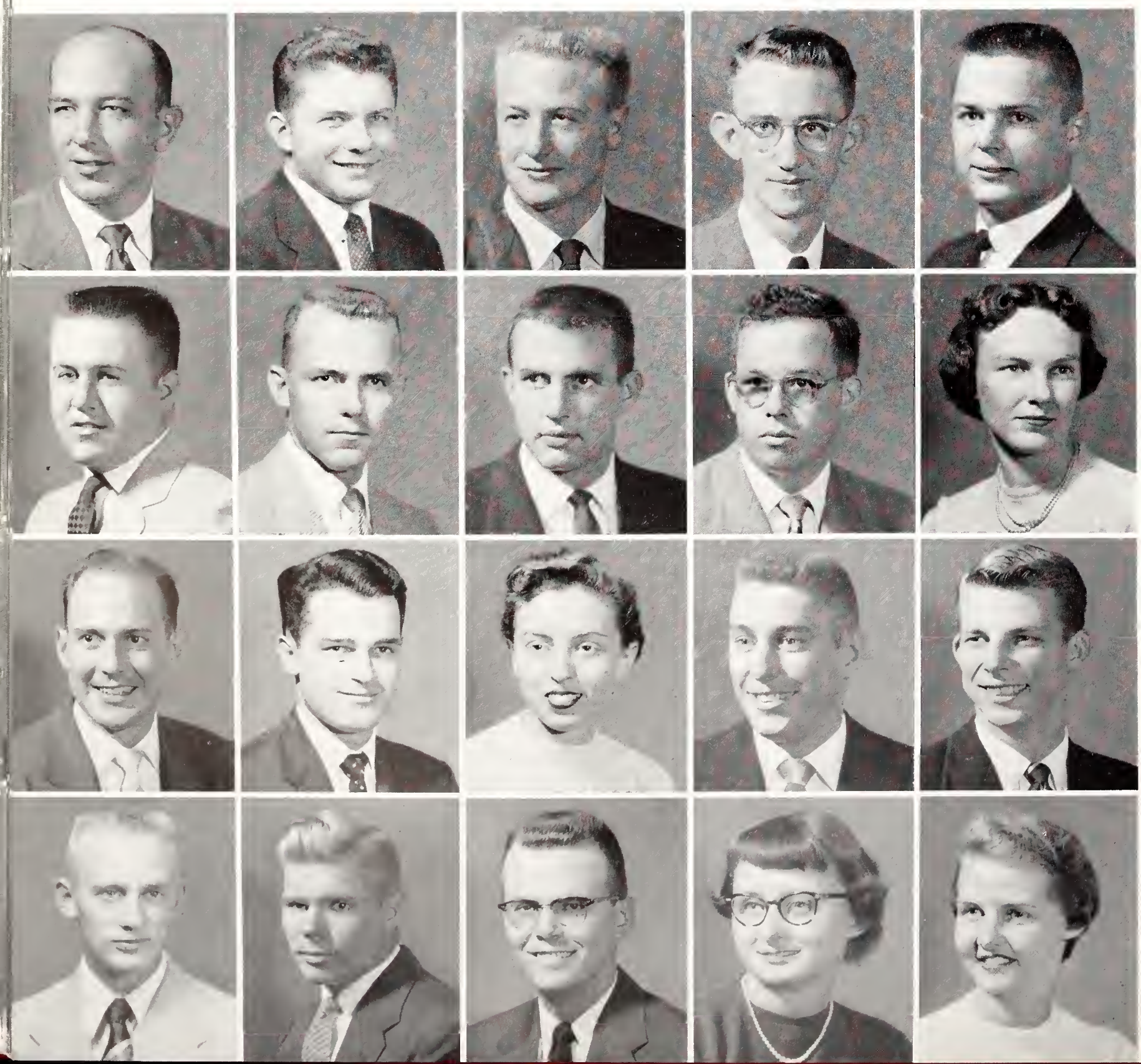

Link
Lippoldt
Lockwood
Logan
Long, K.

Long, W.
Loomis
Lowell
Ludlum
Lundberg

Lundquist
Lynch
Lyon
Mach
Machin

Mackender, E.
Mackender, R.
Maddux
Malir
Manly

class of 1955...Lin-Meh..

MANN, WILLIAM E. - Council Grove, *Zoology*. MANSFIELD, CHARLES R. - Clay Center, *Chemistry*. MARTIN, DUAIN C. - Junction City, *Agricultural Administration*: Acropolis Pres.; Ag. Econ. Club; Independent Organized House Council; Arnold Air Soc.; SPC; Intramurals.

Mann
Mansfield
Martin

MATTSON, JAMES I. - Salina, *Business Administration*: A Cappella; ISA; Bus. Stud. Assn.; Intramurals. MAYER, JOHN F. - Chicago, Ill., *Mechanical Engineering*: Pi Tau Sigma Treas.; ASME; Arnold Air Soc.; IAS; Circle Burners. MCCARTER, HARVEY J. - Manhattan, *Electrical Engineering*.

Mattson
Mayer
McCarter

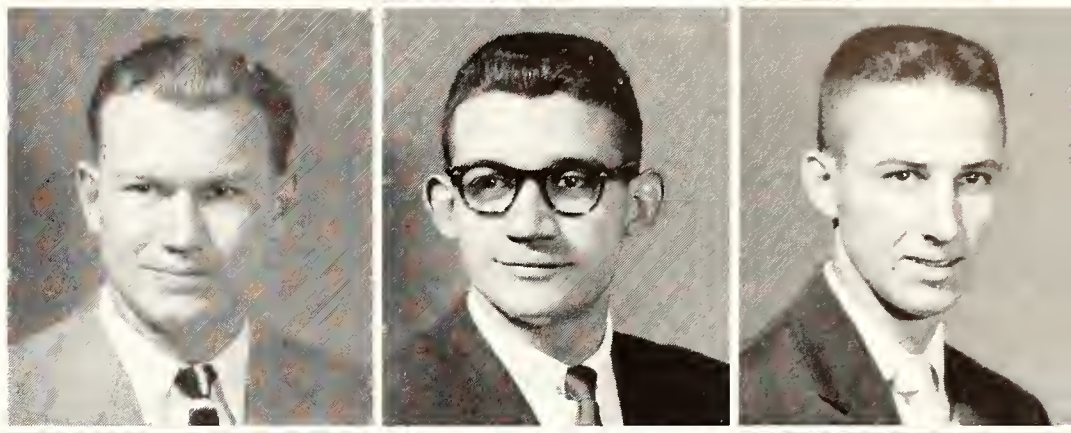

MCCULLEY, ROBERT M. - Moran, *Architecture*. MCCULLOUGH, CHARLES O. - Meade, *Veterinary Medicine*: Alpha Zeta; Jr. AVMA. MCDONALD, HUGH J. - Harris, *Animal Husbandry*: Alpha Gamma Rho; Block and Bridle; Newman Club; Arnold Air Soc.

McCulley
McCullough
McDonald

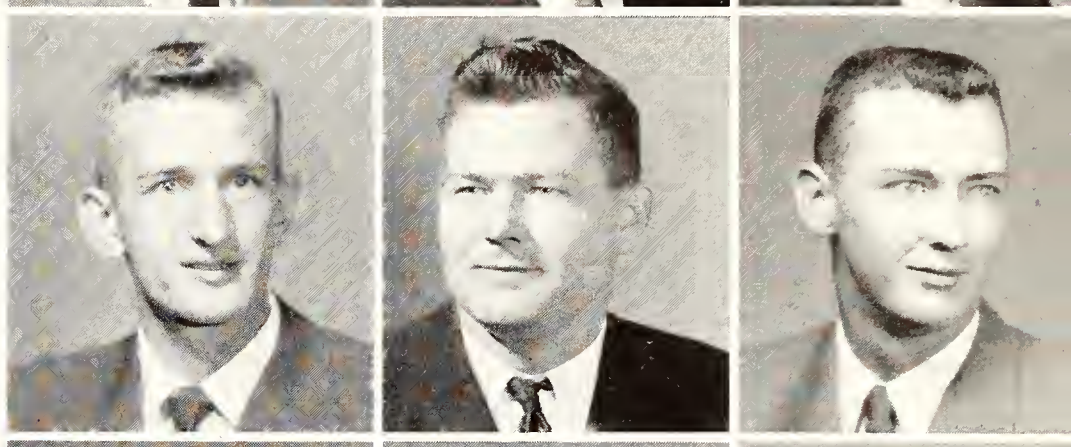

MCFALL, KEITH J. - Holyrood, *Agricultural Education*: Wesley Found.; Ag. Ed. Club; Sigma Theta Epsilon Pres. MCGEHEE, A. LEROY - Manhattan, *Industrial Arts*: Collegiate 4-H; IAA; Arnold Air Soc.; Intramurals. MCGREGOR, HARRISON E. - Leon, *Zoology*: Young Democrats; FTA.

McFall
McGehee
McGregor

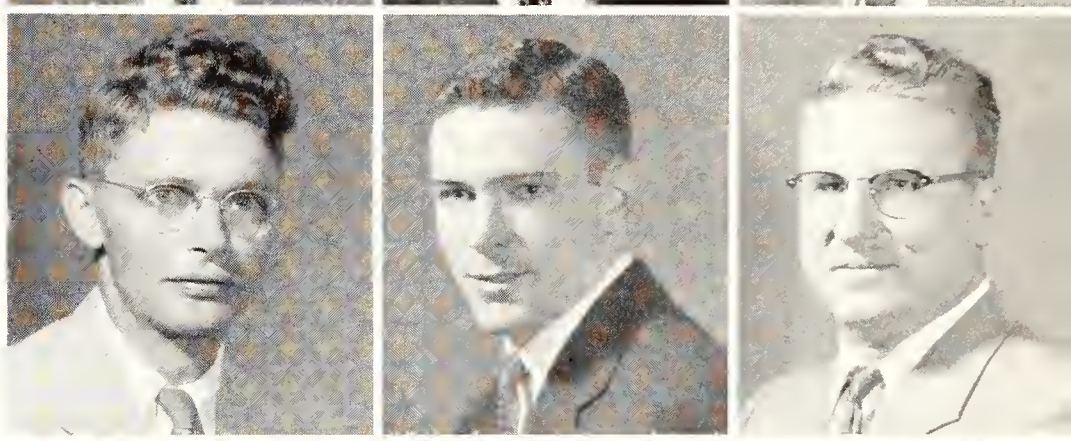

MCKELVY, BARBARA J. - Leoti, *Home Economics Education*: Home Ec. Teaching Club. MCKIM, PAUL A. - Morrill, *Technical Agronomy*: Tau Kappa Epsilon. MCKIM, WALTER L. - Frankfort, *Pre-Medicine*: Theta Xi; A Cappella; Collegiate 4-H; Young Democrats; SPC; Clinic Club; Intramurals.

McKelvy
McKim, P.
McKim, W.

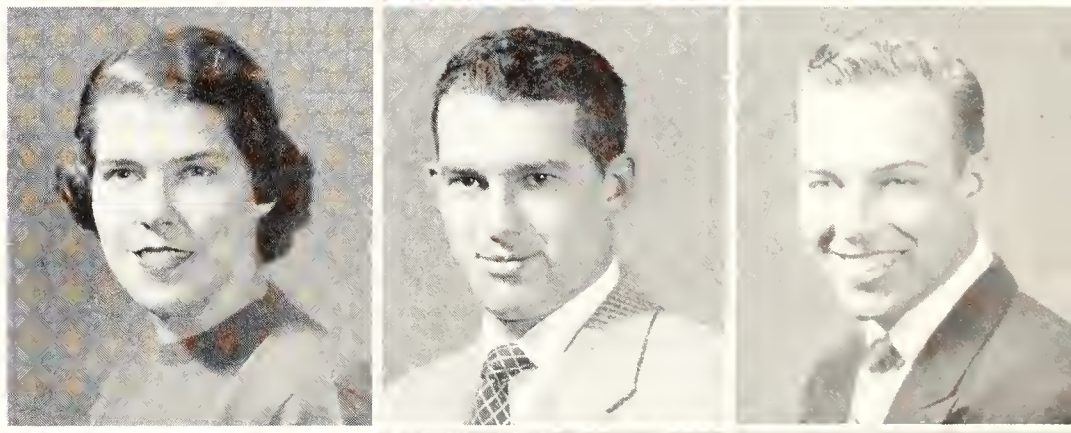

MCMAHON, RONALD L. - Beattie, *Civil Engineering*. MCMILLAN, MARY J. - Randall, *Music Education*: A Cappella; College Orchestra. MCMILLEN, WESLEY R. - Salina, *Business Administration*: Sigma Alpha Epsilon; Alpha Kappa Psi; Bus. Stud. Assn.; College Band.

McMahon
McMillan
McMillen

MCMULLEN, PHYLLIS J. - Phillipsburg, *Music Education*: Pi Beta Phi Pres.; Organ Guild; YWCA; College Band; Kappa Phi. MCREYNOLDS, MARTHA D. - Scott City, *Home Ec. Demonstration Agent*: Who's Whoot Staff; Extension Club; Collegiate 4-H; Kappa Beta V. Pres.; Home Ec. Extension Club V. Pres.; Disciple Stud. Fellow.; Hospitality Days Comm.; Home Demonstration Scholarship. MEHL, WAYNE D. - Lorraine, *Agriculture*.

McMullen
McReynolds
Mehl

Ripe tomatoes in the middle of the winter are a novelty to horticulture students as they view them in the greenhouse.

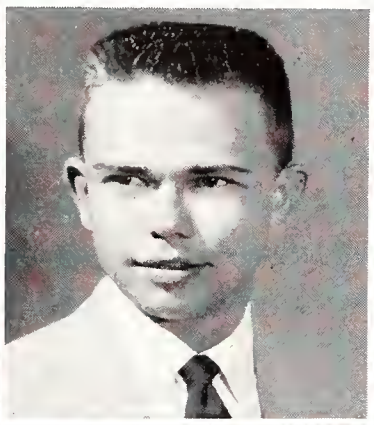

Meisinger
Melcher
Menish

MEISINGER, MERLIN K. - Otis, *Mechanical Engineering*. MELCHER, WAYNE F. - Wichita, *Industrial Engineering*: Lambda Chi Alpha; Newman Club; SIAA; Business Stud. Assn.; ASME V. Pres.; Intramurals. MENISH, WINSTON L. - Arkansas City, *Architectural Engineering*.

Meriweather
Merrill
Mershon

MERIWEATHER, NORMAN - Miller, S. D., *Veterinary Medicine*. MERRILL, SARAH M. - Manhattan, *Elementary Education*: YWCA; Phi Alpha Mu; FTA. MERSHON, JERRY L. - Oakley, *Pre-law*.

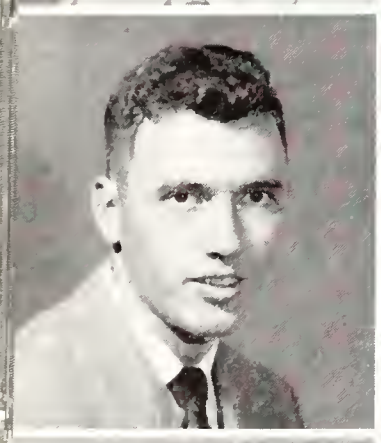

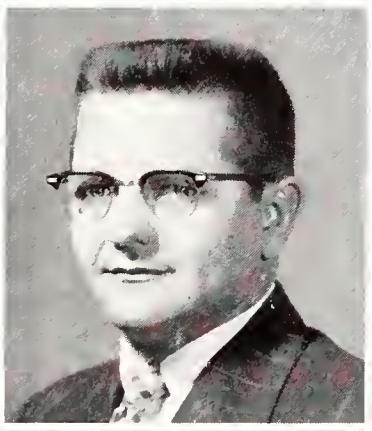

Meyers
Miller, A.
Miller, B.

MEYERS, RONALD J. - Hiawatha, *Agronomy*: ISA. MILLER, ARTHUR W. - Dunlap, *Agronomy*: ISA; Klod and Kernel; Conservation Club; Intramurals. MILLER, BRYCE B. - Wichita, *Industrial Engineering*: Sigma Tau Pres; Steel Ring; Alpha Psi Omega; Engineer's Open House Comm.; Engineering Council.

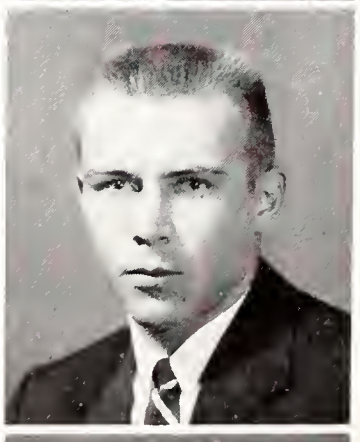

Miller, E.
Miller, R.
Misak

MILLER, EUGENE F. - Bogue, *Mechanical Engineering*: Kappa Mu Epsilon. MILLER, ROBERT B. - Eureka, *Veterinary Medicine*: Acacia Pres.; Jr. AVMA; Young Republicans; Intramurals. MISAK, DALE E. - Freeport, *Physical Education*: Tau Kappa Epsilon; Phi Epsilon Kappa; Varsity Gymnastics; FTA; Intramurals.

Moore, J. I.
Moore, J. R.
Morgan

MOORE, JAMES I. - Eudora, *Agricultural Administration*: Theta Xi. MOORE, JAMES R. - Cimarron, *Business Administration*. MORGAN, JOHN T. - Oshkosh, Wis., *Veterinary Medicine*: Wesley Found.; House of Jerichos.

MORGENSTERN, GRETCHEN - Salina, *Elementary Education*: Pi Beta Phi; YWCA; All-College Party; United Fund Drive. MORRIS, HELEN L. - Coldwater, *Home Economics Education*: Alpha Xi Delta; Kappa Phi; FTA; Frog Club; Clothing Retailing Club; Intramurals. MORRIS, RAYMOND E. - Topeka, *Agricultural Education*: FTA Pres.; Ag Ed. Club. MORTON, MARILYN E. - Wamego, *Child Development*: Alpha Delta Pi V. Pres.; Whi-Purs Pres.; YWCA; Purple Pepster V. Pres.; Child Welfare Club; Young Democrats Sec.; FTA. MOSES, DONALD H. - Topeka, *Business Administration*.

MOSS, JOSEPH A. - Beloit, *Agricultural Administration*. MUGLER, MARTIN G. - Oak Hill, *Agricultural Education*: Phi Kappa Phi Freshman Recognition; Ag Ed. Club Pres. MUIR, LEWIS A. - Stockton, *Geology*: Tau Kappa Epsilon; Sigma Gamma Epsilon; Phi Kappa Phi Freshman Recognition. MURASHIGE, JAMES Y. - Hawaii, *Architecture*. MURRAY, JOHN M. - Simpson, *Soil Conservation*: Delta Sigma Phi.

MUSSETT, JAMES R. - Fredonia, *Social Science*: Acacia; Scabbard and Blade; Psychology Club. MYERS, CARL R. - Garden City, *Dairy Manufacturing*. MYERS, RICHARD P. - Salina, *Technical Journalism*: K-Fraternity; Sigma Delta Chi; College Baptist Stud. Fellow. Pres.; Varsity Baseball. MYERS, RONALD E. - Pratt, *Geology*: Kappa Sigma; Geology Club; Arnold Air Soc. NEIS, GLENN E. - Wellsville, *Animal Husbandry*: Block and Bridle; Collegiate 4-H; Young Republicans; Wesley Found.; Meat Judging Team, Intramurals.

NELSON, LAWRENCE L. - Chanute, *Civil Engineering*: Westminster Fellow.; YMCA; ASCE. NEMETH, DIANNE S. - Oberlin, *Elementary Education*: Kappa Delta Pres., Treas.; Panhellenic; Phi Kappa Phi Freshman Recognition; YWCA; Westminster Fellow.; FTA; College Chorus; College Band; Purple Pepsters; Intramurals. NESTLER, CARL M. - Atchison, *Business Administration*: Kappa Sigma Pres. NEVINS, JOSEPH K. - Dodge City, *Mechanical Engineering*. NICHOLS, ELGENE R. - Ottawa, *Physics*: Beta Theta Pi; Arnold Air Soc.; AIP Sec., Treas.; Sigma Theta Epsilon Sec.

Morgenstern
Morris, H.
Morris, R.
Morton
Moses

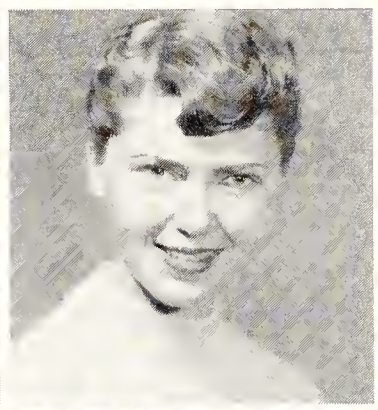

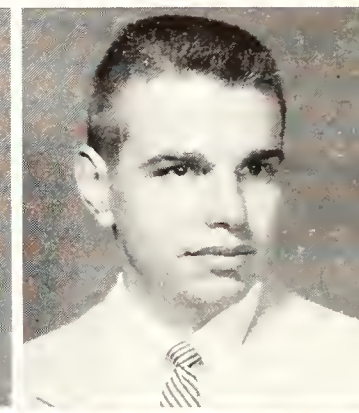

Moss
Mugler
Muir
Murashige
Murray

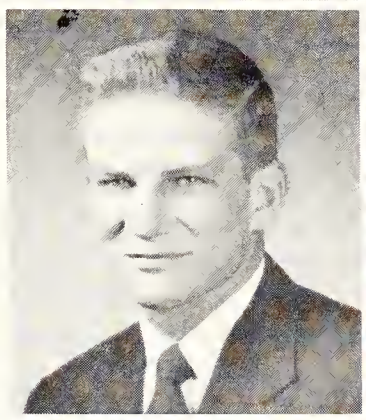
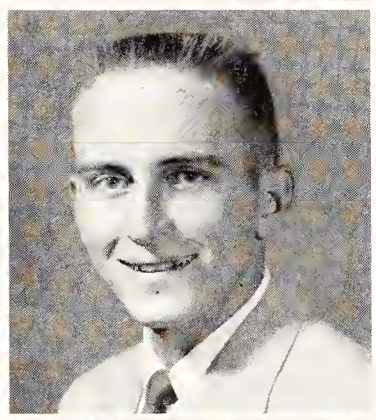
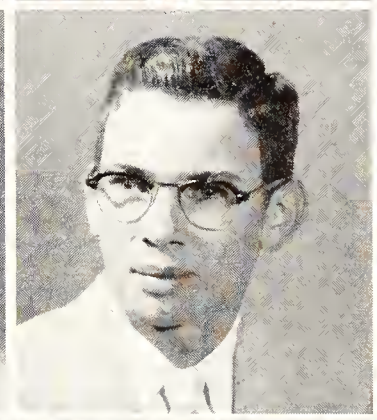
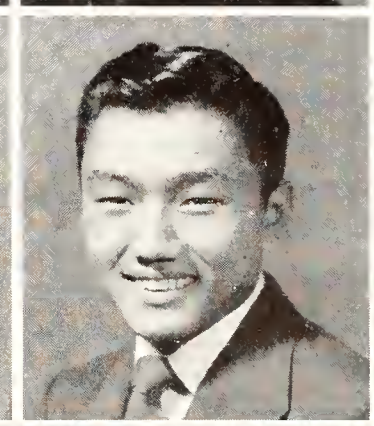
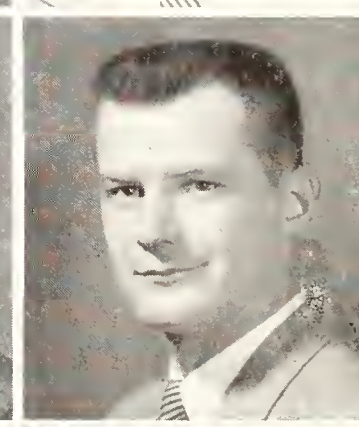

Mussett
Myers, C.
Myers, R. P.
Myers, R. E.
Neis

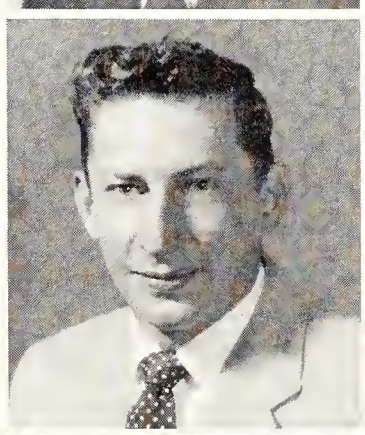
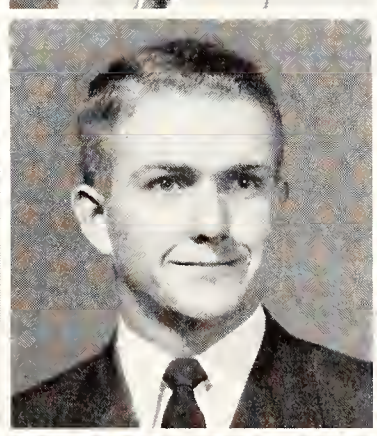
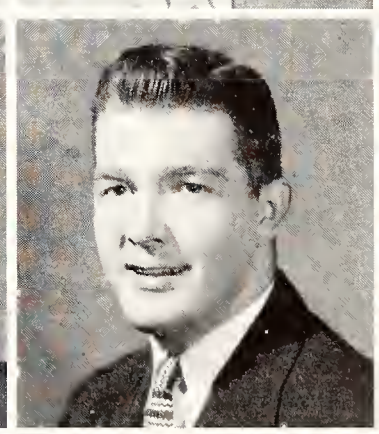
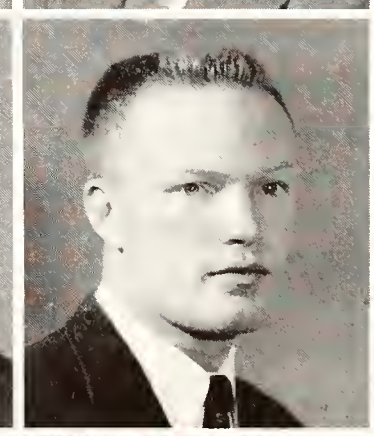

Nelson
Nemeth
Nestler
Nevins
Nichols

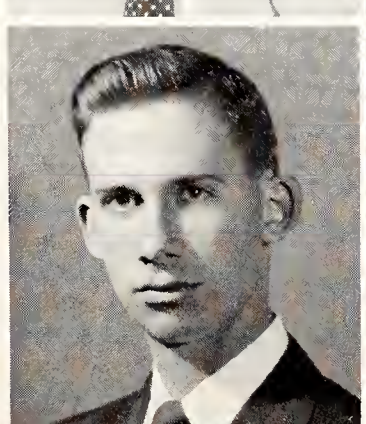

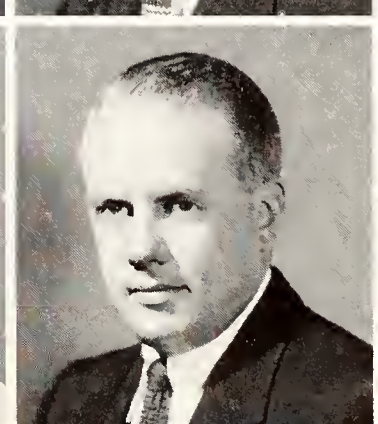
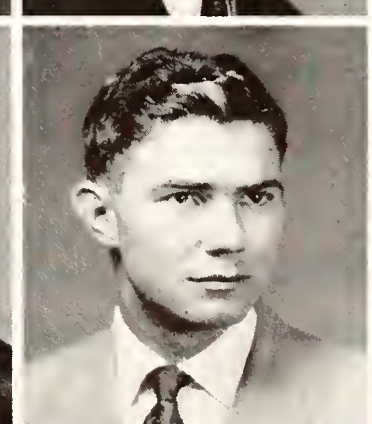
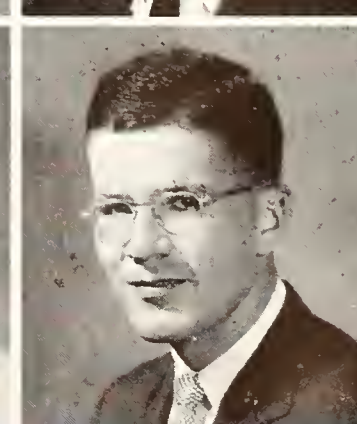

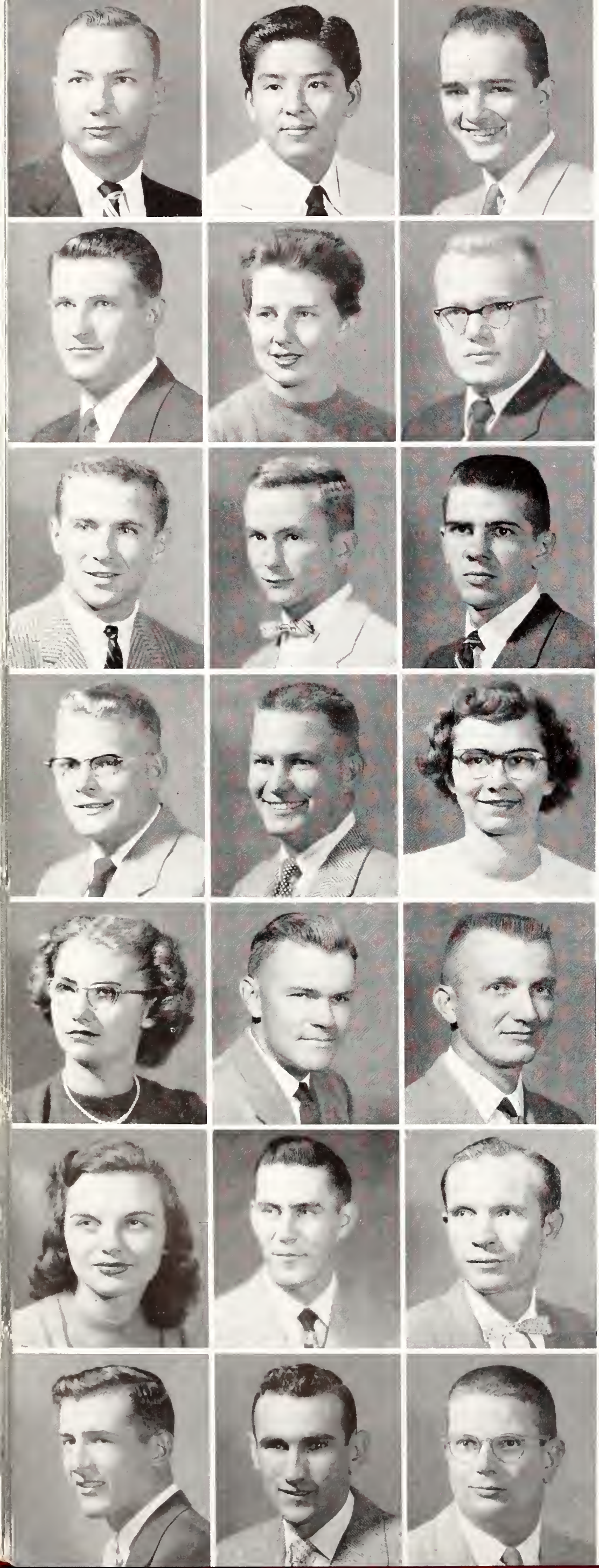

Niernberger
Nishimura
Nolan

NIERNBERGER, FLOYD F. - Ellis, *Milling Technology*: Phi Kappa; Alpha Mu; Newman Club; Milling Assn.; K-Fraternity; Varsity Track. NISHIMURA, HOWARD N. - Hawaii, *Architectural Engineering*: Hui O Hawaii; Intramurals. NOLAN, WILLIAM B. - Junction City, *Electrical Engineering*.

Novak
Oberg
Obleness

NOVAK, ROBERT L. - Lost Springs, *Veterinary Medicine*: Delta Tau Delta; Jr. AVMA. OBERG, JANET I. - Clay Center, *Psychology*: College Band; Freshman Counselor; Intramurals. OBLENESS, GEORGE V. - Ashland, *Animal Husbandry*.

O'Brien
Ogg
Ohse

O'BRIEN, BERNARD - Chicago, Ill., *Arts and Sciences*: Phi Kappa. OGG, WILLIAM D. - Manhattan, *Government*: Lambda Chi Alpha. OHSE, DAVID E. - Topeka, *Business Administration*: Sigma Chi.

Oliphant
Olson, C.
Olson, J.

OLIPHANT, MARCUS W. - Offerle, *Agricultural Education*: Ag Ed. Club; FTA; Intramurals. OLSON, CHARLES L. - Newton, *Veterinary Medicine*. OLSON, JANICE J. - Manhattan, *Elementary Education*: Kappa Kappa Gamma; FTA; Royal Purple; YWCA.

Olson, P.
Opheim
Orr

OLSON, PHYLLIS L. - Scandia, *Technical Journalism*: ISA; Lutheran Stud. Assn.; YWCA. OPHEIM, HOWARD D. - Sioux Falls, S. D., *Veterinary Medicine*. ORR, CARROL A. - Charlotte, Mich., *Industrial Engineering*: Steel Ring; Engineer's Open House Treas.; SIAA.

Oswald
Overall
Owens

OSWALD, KITTY L. - Wakefield, *Child Welfare*: Child Welfare Club; College Chorus; Young Republicans; Intramurals. OVERALL, DOUGLAS - Turon, *Business Administration*: Bus. Stud. Assn. OWENS, RALPH N. - Westville, Okla., *Agronomy*.

Panzer
Park
Parker

PANZER, KEITH L. - Lincoln, *Feed Technology*. PARK, GILBERT N. - Meade, *Government*: Alpha Kappa Lambda; Arnold Air Soc.; Wesley Found. Council; Oral Interpretation Club; Collegiate 4-H Club; Who's Whoot Staff; K-State Players; College Chorus; Intramurals. PARKER, RICHARD L. - Manhattan, *Veterinary Medicine*.

PARKS, JAMES L. - Wichita, *Architecture*: Delta Tau Delta. PARKS, REX D. - Coldwater, *Business Administration Accounting*. PARKS, RICHARD D. - Leroy, *Agricultural Engineering*: House of Williams; Steel Ring; Engineering Council Treas.; ASAE; Independent Organized House Council Pres. PASLEY, ELEANOR G. - Lelio, *Home Demonstration Agent*: Clovia. PATTON, PATRICIA A. - Arkansas City, *Speech Education*: Delta Delta Delta; K-State Players; Oral Interpretation Club; FTA.

PAULICH, LEO F. - Pleasanton, *Veterinary Medicine*: Phi Kappa; Newman Club Pres.; Newman Honorary Society; Franklin Scholarship. PAUTZ, DUDLEY D. - Hiawatha, *Veterinary Medicine*: Pi Kappa Alpha; Jr. AVMA; Young Republicans. PAYNE, BETTY A. - Kansas City, *Elementary Education*: Alpha Xi Delta. PAYNE, JAMES K. - Burrton, *Veterinary Medicine*. PEAK, RICHARD P. - Manhattan, *Feed Technology*: Sigma Alpha Epsilon; Alpha Mu, Milling Assn.; Newman Club; Chancery Club; Intramurals.

PECK, HAROLD M. - Greensburg, *Psychology*: Wesley Found. Pres.; Sigma Theta Epsilon; LIFT Week Chm.; Intramurals. PETERS, LEROY L. - Walnut, *Entomology*: Entomology Club. PETERSON, CAROL R. - Yates Center, *Clothing Retailing*: Delta Delta Delta; Home Ec.; Clothing Retailing Club; Omicron Nu; Collegiate 4-H; Young Republicans. PETERSON, CAROLYN J. - Coldwater, *Home Economics Education*: Alpha Delta Pi; Young Republicans; FTA. PETERSON, CYNTHIA - Manhattan, *Elementary Education*: Pi Beta Phi.

PETERSON, DONALD C. - Clifton, *Technical Agronomy*: Klod and Kernel; Lutheran Stud. Assn. Pres.; ISA; Arnold Air Soc.; Religious Coordinating Council. PETERSON, DONALD K. - Yates Center, *Agricultural Administration*: Alpha Gamma Rho. PETERSON, LOWELL B. - Norton, *History*: Sigma Chi V. Pres.; Phi Alpha Theta V. Pres.; Arnold Air Soc. V. Pres. PETERSON, RITA M. - Atwood, *Radio Speech*: K-State Players; ISA; Newman Club; Alpha Epsilon Rho V. Pres.; Collegiate 4-H; Oral Interpretation Club; Young Republicans; College Chorus; KSDB Program Director. PETRACEK, DANIEL L. - Oberlin, *Agricultural Economics*: Phi Kappa.

Parks, J.
Parks, Rex
Parks, R. D.
Pasley
Patton

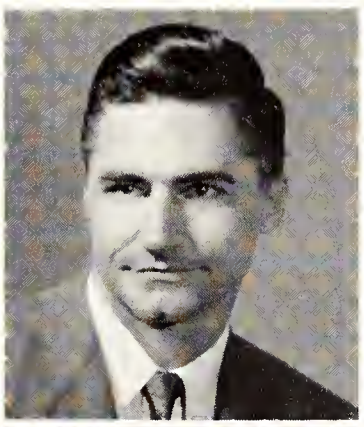

Paulich
Pautz
Payne, B.
Payne, J.
Peak

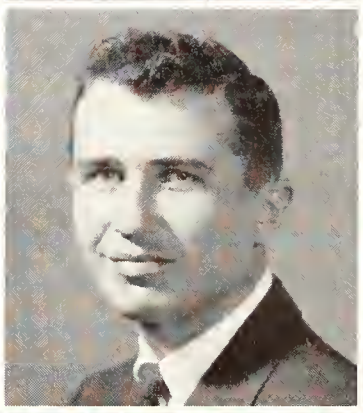
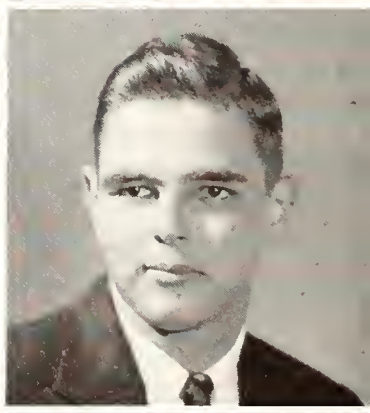

Peck
Peters
Peterson, C. R.
Peterson, C. J.
Peterson, C.

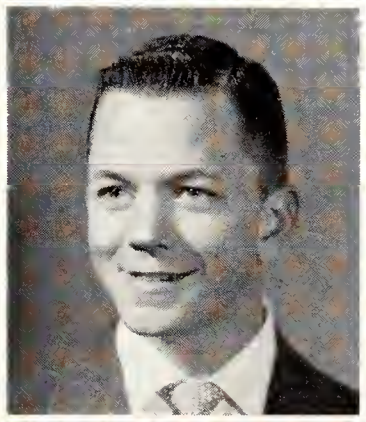

Peterson, D. C.
Peterson, D. K.
Peterson, L.
Peterson, R.
Petracek

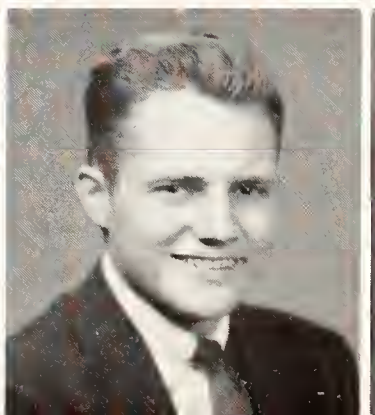

PETTIT, MELVIN V. - Benkelman, Neb., *Veterinary Medicine*: Farm House; Alpha Zeta; Jr. AVMA; Collegiate 4-H; Phi Kappa Phi Freshman Recognition. PIATT, JOHN R. - Coffeyville, *Mechanical Engineering*: ASME. PICKENS, PHYLLIS C. - Wichita, *Modern Languages*: Chi Omega Pres.; Phi Alpha Mu; Mortar Board; Chimes Treas.; Phi Kappa Phi Freshman Recognition; R.P. Beauty Queen; Soc. and Rec. Committee Chm.; Purple Pepsters; Orchesis. PICKETT, GRETA B. - Clay Center, *Physical Education*: Delta Delta Delta. PICKETT, RICHARD A. - Topeka, *Animal Husbandry*: Sigma Chi; Alpha Zeta; Phi Kappa Phi Freshman Recognition; Blue Key; Fribourg Found. Scholarship; Student Council; Student Body Pres.; Block and Bridle; Arnold Air Soc.; Collegiate 4-H; Little Am. Royal Treas., Sec.; Varsity Track; Intramurals.

PIERCE, VELMA A. - Manhattan, *Government*. PIPER, WILLIAM C. - Burlingame, *Industrial Arts*: SIAA Sec., Treas., V. Pres. POHLHAMMER, DONALD D. - Salina, *Industrial Arts*. POLLARD, THOMAS D. - Falls City, Neb., *Veterinary Medicine*. POLLOM, JAMES E. - Manhattan, *Physical Education*.

POLSON, LOUISE N. - Vermillion, *Medical Technology*: Alpha Delta Theta Sec.; Phi Alpha Mu Sec.-Treas.; Organist Guild; YWCA; ISA; Phi Kappa Phi Freshman Recognition. POORE, LEE K. - Anderson, Ind., *Business Administration*: Sigma Nu; Student Council; Varsity Basketball, Golf. POTTS, JACK G. - Ottawa, *Business Administration*: Phi Delta Theta Pres.; SPC; Bus. Stud. Assn. POTWIN, ANN - McPherson, *Home Economics Education*: Pi Beta Phi; Omicron Nu; Home Ec. Teaching Club; FTA; Westminster Fellow. POTWIN, ARLAN G. - Lyons, *Agricultural Journalism*: Sigma Nu.

PRICE, DAROLD W. - Salina, *Business Administration*. PRIGMORE, DONALD G. - Leon, *Civil Engineering*: Phi Delta Theta Pres.; Blue Key Treas.; Sigma Tau; Steel Ring; K-Fraternity; ASCE; Student Council; Engineering Council; Varsity Baseball; Intramurals. PULTS, DARYL E. - Horton, *Agricultural Administration*: Sigma Nu Treas.; Ag. Econ. Club; Dairy Club; Collegiate 4-H; SPC; Dairy Judging Team; Wesley Found.; Intramurals. QUINLAN, MARY - Manhattan, *Medical Technology*: Delta Delta Delta; Psychology Club; Westminster Fellow.; Alpha Delta Theta; YWCA; Lift Week Comm.; Arts and Science Council; Student Activities Bd.; Social and Rec. Comm.; SPC; Honorary Cadet Colonel AFROTC; Intramurals. QUINN, JAMES A. - Corning, *Architectural Engineering*.

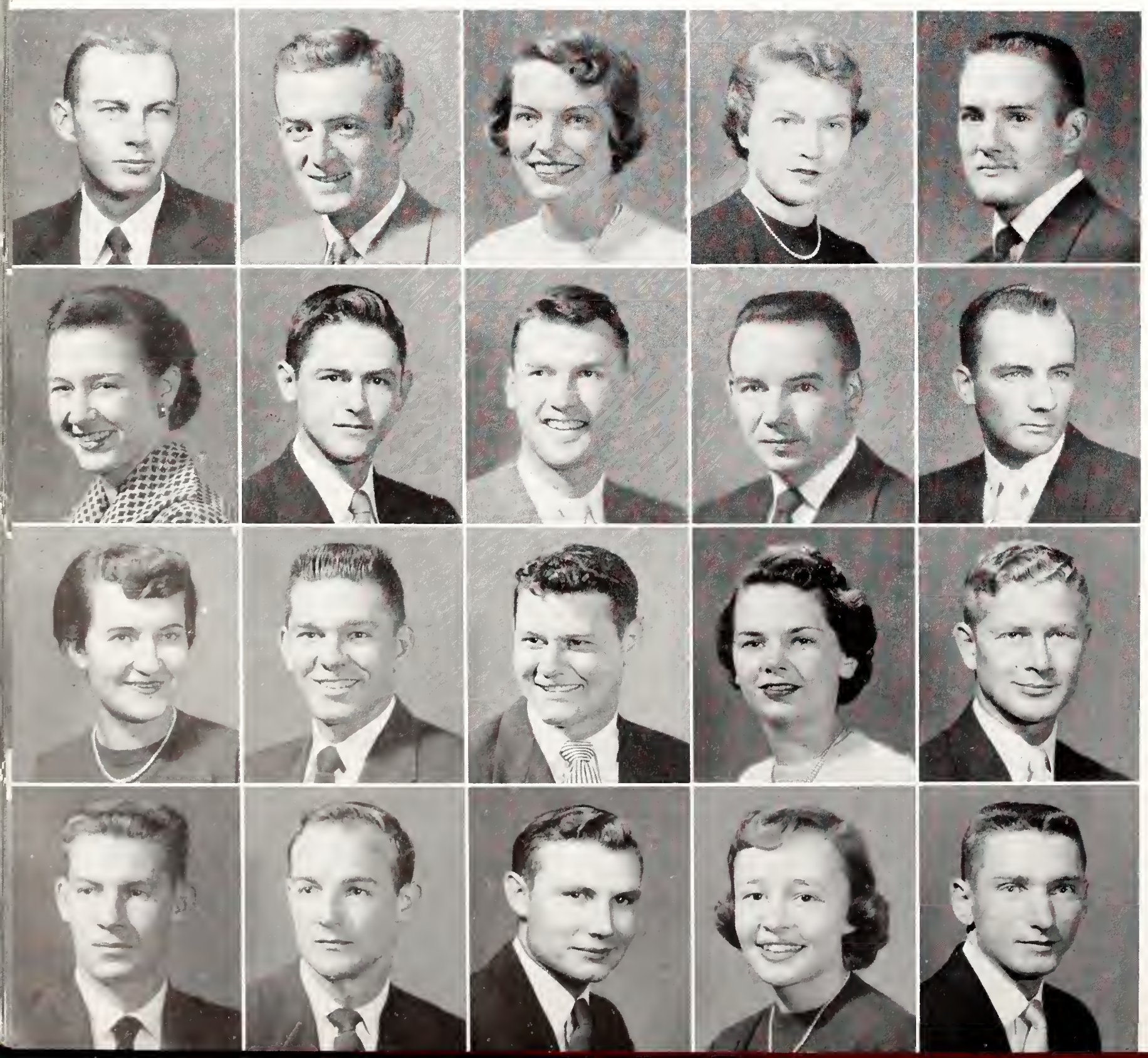

Pettit
Piatt
Pickens
Pickett, G.
Pickett, R.

Pierce
Piper
Pohlhammer
Pollard
Pollom

Polson
Poore
Potts
Potwin, A.
Potwin, A. G.

Price
Prigmore
Pults
Quinlan
Quinn

Raitt
Rankin
Reed

RAITT, MARJORIE A. - Kansas City, Mo., *Elementary Education*: Chi Omega. RANKIN, JAMES R. - Wichita, *Architectural Engineering*. REED, ROBERT R. - Gridley, *Architectural Engineering*: Tau Kappa Epsilon; AIA; Tau Sigma Delta Sec.; Steel Ring; Sigma Tau; IPC; Intramurals; Varsity Baseball.

Reese
Reid
Reinhardt

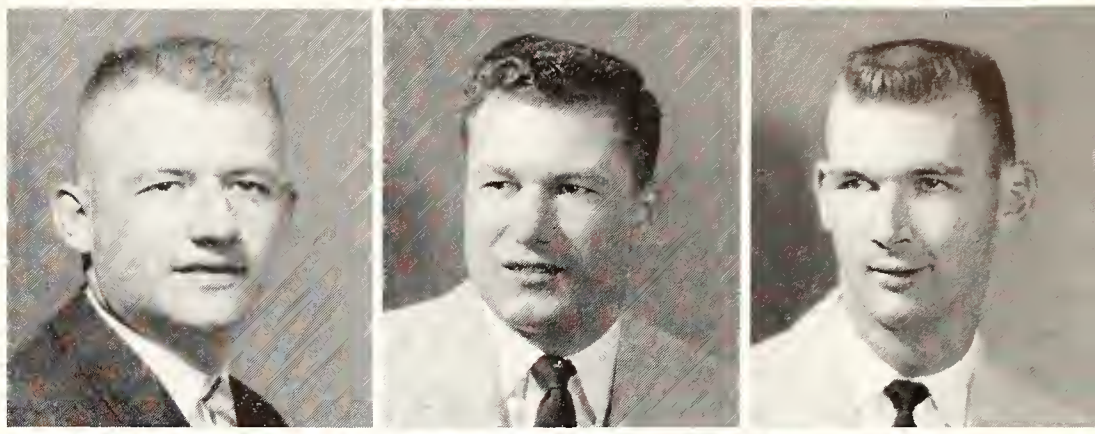

REESE, JERRY W. - Hiawatha, *Business Administration*. REID, R. DESMOND - Brewster, *Business Administration*: ISA; Bus. Stud. Assn.; Young Republicans; Laverne Noyes Scholarship; Intramurals. REINHARDT, RICHARD R. - Erie, *Animal Husbandry*: Alpha Gamma Rho; Alpha Zeta; Collegiate 4-H; Block and Bridle; Who's Whoot Staff; Junior Livestock, Poultry Judging Teams; Capper Scholarship; Barnwarmer Comm. Chm.

Reitz
Rejba
Renken

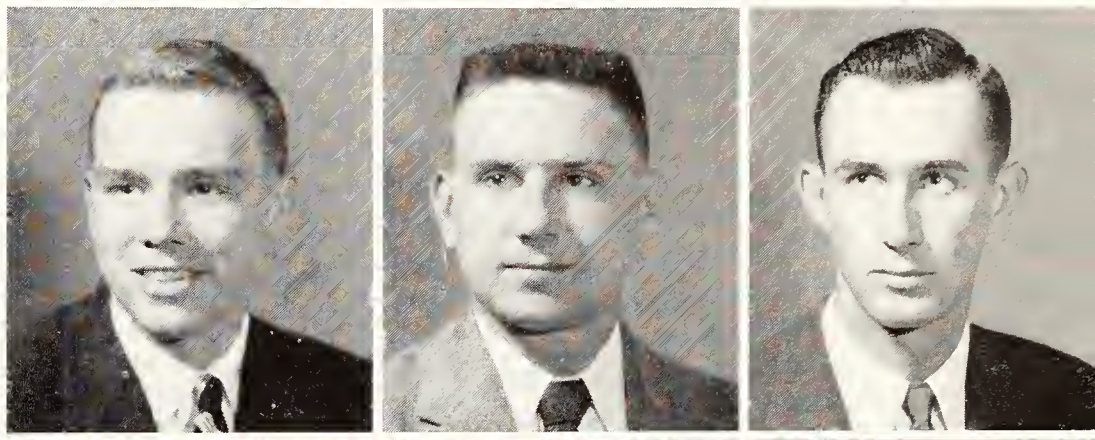

REITZ, ROGER P. - Manhattan, *Pre-Medicine*: Beta Theta Pi; A Cappella Pres.; Blue Key; Organist Guild; Clinic Club Pres.; K-State Players; Y-Orpheum Mgr.; Apportionment Bd.; Arts and Science Council; Phi Kappa Phi Freshman Recognition; Phi Kappa Phi. REJBA, CARL P. - Kansas City, *Art*: Lambda Chi Alpha; FTA; Newman Club. RENKEN, GARTH - Lebanon, *Agricultural Education*: Collegiate 4-H; Ag Ed. Club; Intramurals.

Reser
Reynolds
Rhoades

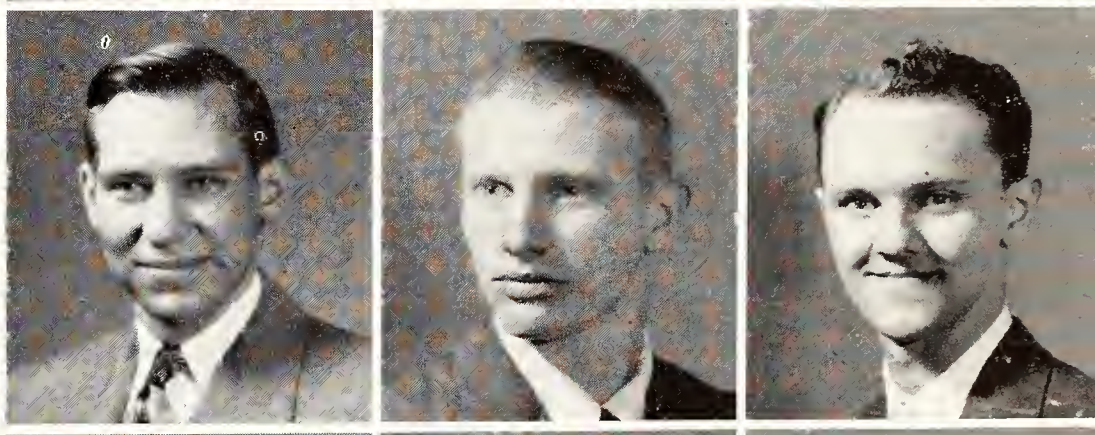

Rhyne
Rice
Riley

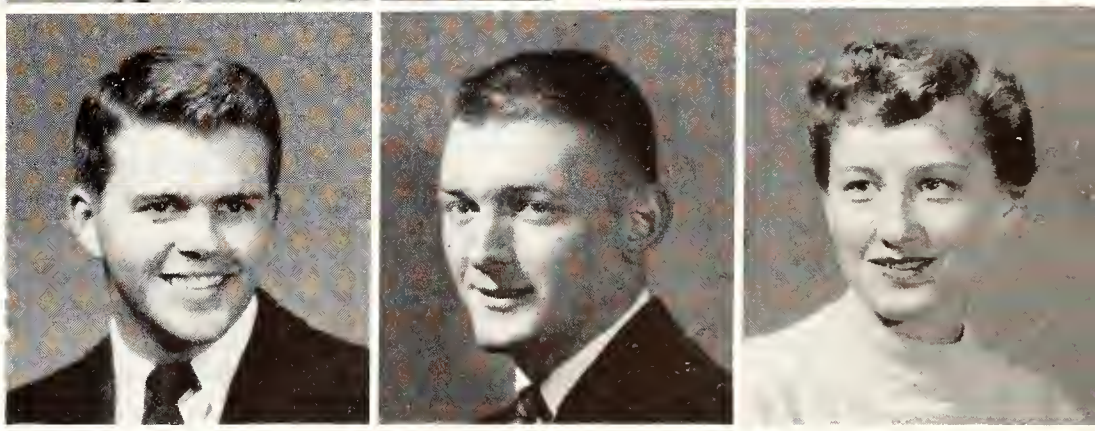

RESER, TOM S. - Lebanon, *Pre-Medicine*. REYNOLDS, WARREN D. - Manhattan, *Chemistry*: Arnold Air Soc.; ACS; Phi Kappa Phi Freshman Recognition; ISA. RHOADES, EDWARD - Neodesha, *Mechanical Engineering*.

RHYNE, ROBERT R. - Arcadia, *Business Administration*. RICE, RICHARD C. - Concordia, *History*: Theta Xi Sec., Treas.; Pershing Rifles; Scabbard and Blade; IFC Pres., Sec.; Alpha Phi Omega; Social and Rec. Comm.; Homecoming Comm.; Intramurals. RILEY, MARILYN J. - Holton, *Elementary Education*.

Class products displayed in booths on Hospitality Days attract high school girls as they tour the home ec department.

RIZEK, EUGENE L. - Munden, *Veterinary Medicine*: Alpha Gamma Rho; Block and Bridle; Ag Ed. Club; Newman Club V. Pres.; Jr. AVMA; Collegiate 4-H; IFC; Sears Scholarship; Intramurals. ROBERTS, MARYA M. - Wichita, *English*: Delta Delta Delta; Orchesis; Whi-Purs; YWCA; College Chorus; English Club; Intramurals. ROCKWELL, RICHARD A. - Frankfort, *Mechanical Engineering*. ROGERS, CHARLES L. - Oskaloosa, *Physical Education*. ROGERS, IRA - Topeka, *Business Administration*: Sigma Alpha Epsilon.

ROGERS, JAMES C. - Kansas City, Mo., *Mechanical Engineering*: ASME. ROGERS, PAT R. - Topeka, *Physical Education*. ROGERS, WILLIAM E. - Fort Scott, *Electrical Engineering and Business*: Eta Kappa Nu; Sigma Tau; IRE; AIEE; Amateur Radio Club V. Pres., Pres.; YMCA Cabinet V. Pres. ROGGENDORFF, PHYLLIS - Manhattan, *Home Economics Extension*: Home Ec. Extension Club; College Extension Club. ROSENBERGER, WILLIAM M. - Hiawatha, *Chemistry*: Beta Theta Pi; Pershing Rifles; ACS; Phi Lambda Upsilon; Math Club; Westminster Fellow.; Phi Alpha; YMCA; Young Republicans Pres.; All-College Party Treas.; Senior Honors Comm.; Soc. and Rec. Comm.; Alumni Relations Comm.; K-State Players.

ROSENDAL, EDWARD S. - Dannebrog, Neb., *Milling Technology*. ROTHS, ROBERT - Kansas City, *Mechanical Engineering*: Newman Club. ROUHANDEH, HASSAN - Iran, *Pre-Medicine*: Cosmopolitan Club. ROWE, NANCY J. - Bazine, *Elementary Education*: FTA. ROWLAND, JAMES C. - Hutchinson, *Mechanical Engineering*: Pi Kappa Alpha; ASME.

ROWLEY, GARY D. - Norton, *Industrial Arts*: Kappa Sigma. RUDRAUFF, PATSY R. - Wichita, *Child Welfare*: Kappa Kappa Gamma; Sigma Eta Chi; Omicron Nu; Child Welfare Club; Oral Interpretation Club. RUMFORD, FRED K. - Jetmore, *Mathematics*. RUSH, MARYLN L. - Haviland, *Physical Education*: Phems V. Pres.; Van Zile Pres.; WAA; FTA; YWCA; Purple Pepsters. RUSSELL, DOROTHY M. - Rozel, *Home Economics Art*: Clovia; Art Club; Collegiate 4-H.

Rizek
Roberts
Rockwell
Rogers, C.
Rogers, I.

Rogers, J.
Rogers, P.
Rogers, W.
Roggendorff
Rosenberger

Rosendal
Roths
Rouhandeh
Rowe
Rowland

Rowley
Rudrauff
Rumford
Rush
Russell, D.

class of 1955 . . . Riz-Sch . .

RUSSELL, VIRGINIA L. - Rozel, *Home Economics Art*: Clovia; Home Ec. Art Club; Collegiate 4-H. RUTHRAUFF, PHYLLIS A. - Overland Park; *Home Economics and Journalism*: Pi Beta Phi; Omicron Nu; Theta Sigma Phi; Collegian Staff Bus. Mgr.; Royal Purple; Organ Guild. RUTLEDGE, ROBERT E. - Maple Hill, *Agricultural Education*.

SALAH, YAHYA A. - Jordan, *Horticulture*: Horticulture Club; Cosmopolitan Club. SALTER, DORIS J. - Wakefield, *Elementary Education*: Alpha Chi Omega Treas.; Phi Alpha Mu; FTA; College Band; YWCA; Collegiate 4-H; Promenaders; Phi Kappa Phi Freshman Recognition; Attendant to ISA Queen; Hon. Cadet to Military Ball Queen. SAMBOL, RICHARD M. - Bethel, *Veterinary Medicine*: Jr. AVMA; Newman Club.

SANDLIN, GARY S. - Hill City, *Geology*: Sigma Gamma Epsilon; Intramurals. SANKEY, LARRY - Sterling, *Animal Husbandry*: Block and Bridle Sec.; Jr., Sr. Livestock Judging Team. SANTALA, HERMAN D. - Satanta, *Agronomy*: Theta Xi; Scabbard and Blade; Klod and Kernel; Alpha Phi Omega.

SARTORIUS, WILLIAM G. - Summit, *Industrial Engineering*: Phi Delta Theta; ASME Sec.; K-Fraternity; Newman Club; Young Republicans; Varsity Track; Intramurals. SAVIDGE, CHARLES A. - Ottawa, *Business Administration*. SCHIMPF, DONALD L. - Stafford, *Mechanical Engineering*: ASME; Roger Williams Fellow.

SCHMIDT, JOHN D. - Haven, *Electrical Engineering and Business Administration*: Sigma Chi Soc. Chm.; Phi Kappa Phi Freshman Recognition; Alpha Kappa Psi; Eta Kappa Nu Sec.; Sigma Tau; AIEE Sec.; IRE; Magnolia Petroleum Co. Scholarship; Engineer's Open House Comm. SCHMIDT, PAUL G. - Council Grove, *Chemical Engineering*; Arnold Air Soc.; AICE. SCHMIDTLEIN, GRACE - Battle Ground, Wash., *Physical Education*.

SCHMIEDELER, FRED J. - Shawnee, *Electrical Engineering*: Eta Kappa Nu; AIEE; IRE; Newman Club, Intramurals. SCHNEBLIN, GLORIA S. - Peoria, Ill., *Clothing and Textiles*. SCHNEIDER, DAVID L. - Norton, *Speech*: Sigma Chi; Alpha Epsilon Rho; College Band; Radio Club; Canterbury Club; Wampus Cats; K-State Players; Intramurals.

SCHNEIDER, PHILIP C. - Manhattan, *Elementary Education*. SCHOEN, CARMEN L. - Dellvale, *Humanities*: Phi Alpha Mu. SCHOEN, WALTER E. - Cawker City, *Animal Husbandry*: Alpha Gamma Rho Treas.; Block and Bridle Treas.; Barnwarmer Comm. Chm.; Alpha Zeta; Ag Student Magazine; Collegiate 4-H; Arnold Air Soc.; Young Republicans; Apportionment Bd.; Meats Judging Team; Little Am. Royal.

Russell, V.
Ruthrauff
Rutledge

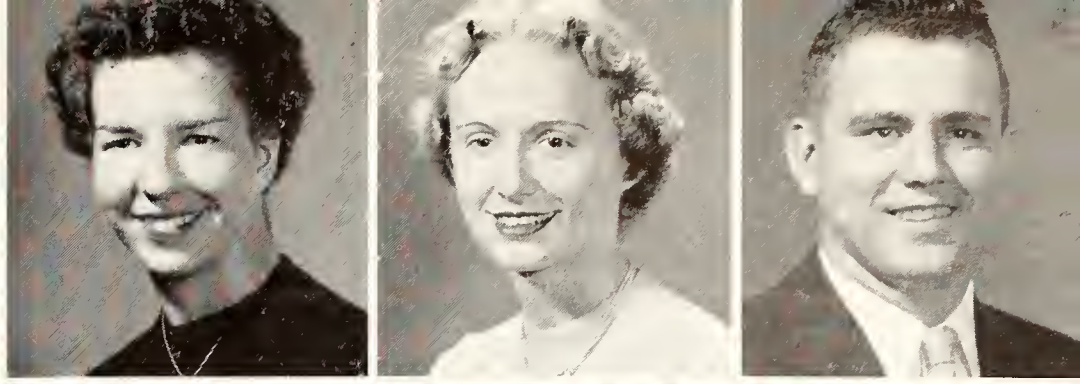

Salah
Salter
Sambol

Sandlin
Sankey
Santala

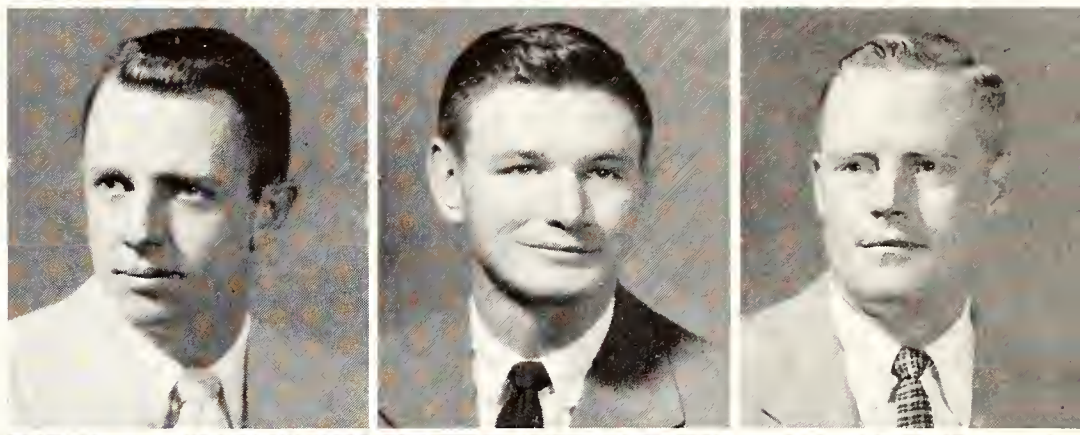

Sartorius
Savidge
Schimpf

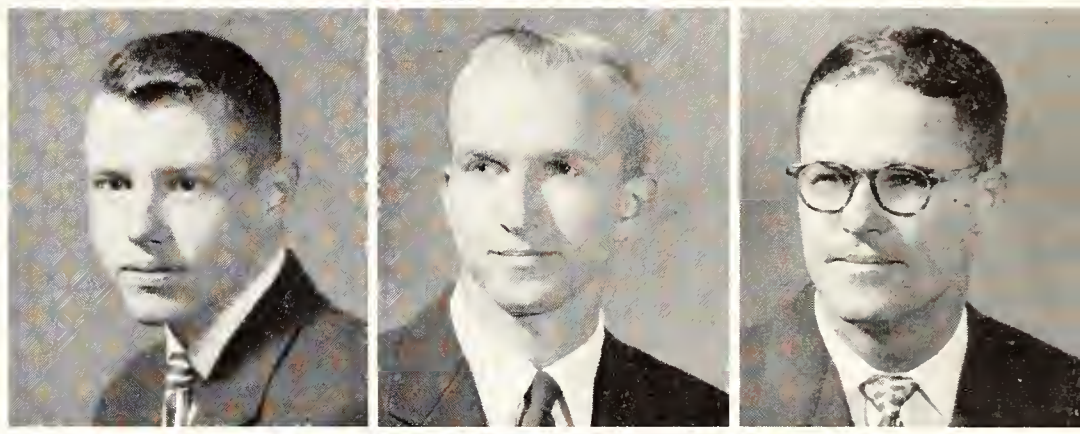

Schmidt, J.
Schmidt, P.
Schmidtlein

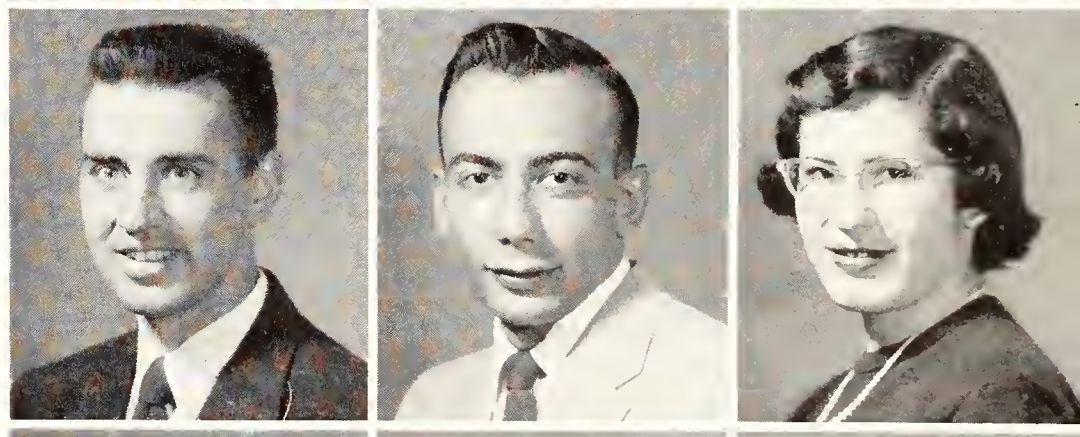

Schmiedeler
Schneblin
Schneider, D.

Schneider, P.
Schoen, C.
Schoen, W.

SCHOOF, RUSSELL R. - Council Grove, *Agricultural Engineering.* SCHUMACHER, CARL R. - Kansas City, *Mechanical Engineering*: ASME; Sigma Tau; Pi Tau Sigma Pres.; Engineer's Open House Chm. SCOTT, MARVEL J. - Scott City, *Elementary Education*: ISA; Disciples Stud. Fellow.; FTA; Kappa Beta Pres. SCOTT, RIDGE L. - Kansas City, *Veterinary Medicine*: Delta Tau Delta; K-Fraternity; Jr. AVMA; Gamma Sigma Delta; Intramurals. SCOTT, VIRGINIA L. - Bonner Springs, *Home Economics Education*: Clovia; Home Ec. Teaching Club; FTA; Wesley Found. Council; Kappa Phi; Collegiate 4-H Corr. Sec.

SCRIBANTE, ADRIAN J. - La Cygne, *Chemical Engineering*: Sigma Phi Epsilon; Sigma Tau; AICE. SCRIVEN, JAMES A. - Abilene, *Elementary Education.* SESSLER, CARL W. - Garden City, *Mechanical Engineering*: Steel Ring. SEWING, ALICE M. - Herington, *Economics*: Alpha Xi Delta; Gamma Delta; FTA; Young Republicans. SHAFER, SALLY J. - Overland Park, *Elementary Education*: Chi Omega; FTA; English Club; College Chorus; Intramurals.

SHEEL, HAROLD F. - Moline, *Business Administration.* SHEEL, LAVOY G. - Ashland, *Elementary Education.* SHEETS, WAYNE O. - Enterprise, *Speech*: Theta Xi. SHEETS, WILLIAM E. - Havertown, Penn., *Agricultural Education*: Ag Ed. Club; FTA; Frog Club; Pershing Rifles; ISA; Intramurals. SHERMAN, GEORGE J. - Toronto, *Agricultural Education.*

SHIMER, RICHARD D. - Topeka, *Chemical Engineering*: Tau Kappa Epsilon. SHIPPERS, ERNON L. - Marysville, *Industrial Arts*: Scabbard and Blade; College Band; Industrial Arts Assn.; ROTC Rifle Team. SHIPPERS, MARIAN J. - Marysville, *Social Sciences*: Phi Alpha Mu; Band; Phi Kappa Freshman Recognition; YWCA; Cervantes. SHIPPY, VIDA M. - Chapman, *Dietetics and Institutional Management*: Clark's Gables Pres.; Dietetics Club; Christian Fellow.; United Presbyterian Youth Fellow. SHIRES, M. VERN - Bellevue, Neb., *Veterinary Medicine*: Alpha Zeta; Jr. AVMA; Vet. Council; Intramurals.

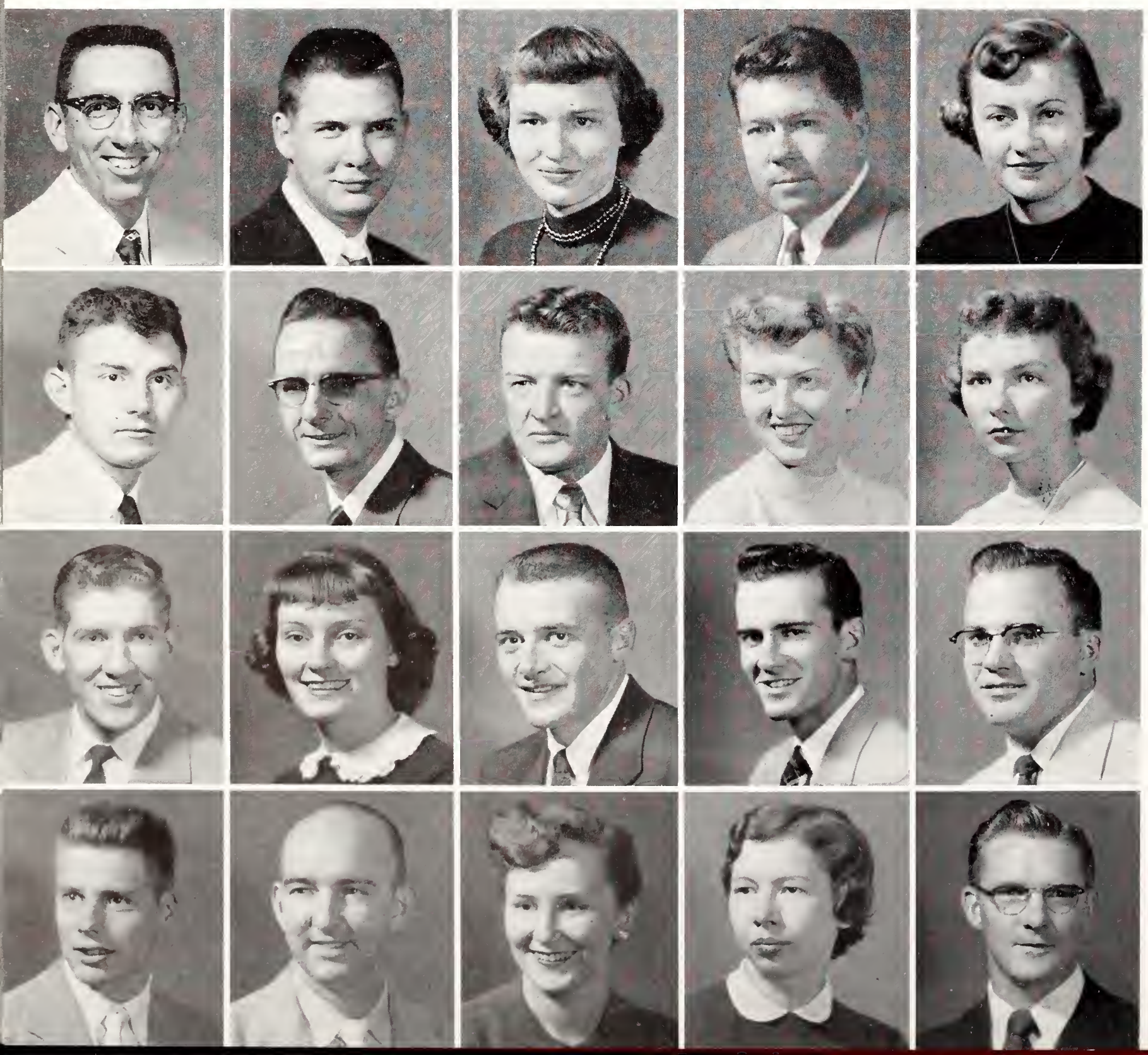

Schoof
Schumacher
Scott, M.
Scott, R.
Scott, V.

Scribante
Scriven
Sessler
Sewing
Shafer

Sheel, H.
Sheel, L.
Sheets, W. O.
Sheets, W. E.
Sherman

Shimer
Shippers, E.
Shippers, M.
Shippy
Shires

SHORE, LINNA S. - Topeka, *Elementary Education*: Pi Beta Phi. SHORMAN, DONALD E. - Green, *Elementary Education*. SHOUP, JOHN E. - Riverside, Ill., *Agronomy*: House of Belvidere V. Pres.; ISA V. Pres.; SPC Chm.; Homecoming Chm.; Integrity Party.

SHOVE, CECIL R. - Havensville, *Agricultural Administration*: Alpha Tau Omega; Young Republicans; Intramurals. SIEGLE, ROSS R. - Manhattan, *Geology*: Delta Tau Delta. SIEMERS, DIANA - Wakefield, *Elementary Education*: Kappa Delta; Delta Psi Omega; A Cappella; College Orchestra; FTA; Purple Pepsters; Intramurals; IPC; Attendant to Flush Bowl Queen.

SIMMONS, ADREA D. - Manhattan, *Business Administration*: Chi Omega. SIMONSON, C. RALPH - Great Bend, *Business Administration*: Pi Kappa Alpha; YMCA; Bus. Stud. Assn. SIMPER, JAMES T. - Pleasanton, *Veterinary Medicine*.

SIMPSON, CLARE - Haven, *Speech*. SIMPSON, RAYMOND A. - Enterprise, *Mechanical Engineering*: ASME Pres.; Engineering Council. SINDERSON, SAMUEL W. - Kansas City, *Chemical Engineering*: Tau Kappa Epsilon; Steel Ring; Sigma Tau; AICE; Phi Kappa Phi Freshman Recognition; Intramurals; Varsity Baseball.

SKINNER, THOMAS W. - Manhattan, *Business Administration*: Sigma Alpha Epsilon; Bus. Stud. Assn.; Stud. Council Comm. SKINNER, WILLIS D. - Council Grove, *Civil Engineering*: ASCE; ISA; Cosmopolitan Club. SLADE, DON E. - St. John, *Agricultural Economics*: Alpha Gamma Rho; Meats Judging Team.

A negative situation may give a positive result, this photographer hopes as he looks at a negative in early-morning hours.

Shore

Shorman

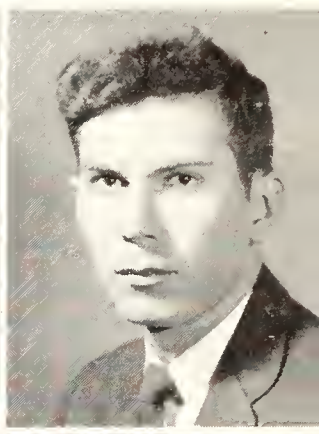

Shoup

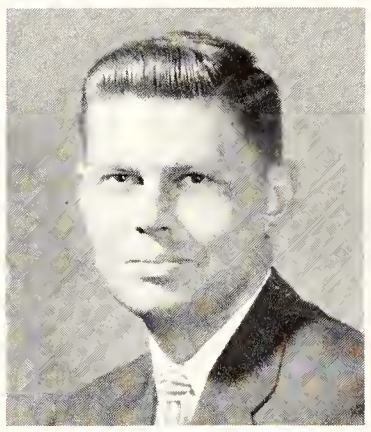

Shove

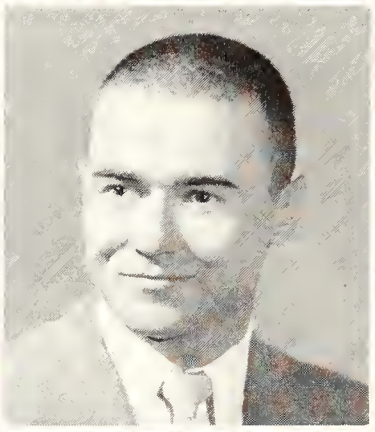

Siegle

Siemers

Simmons

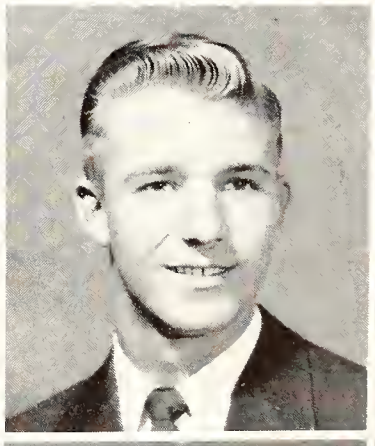

Simonson

Simper

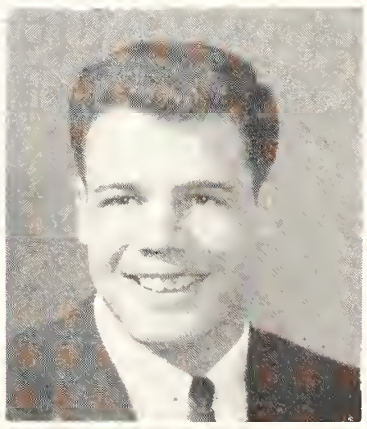

Simpson, C.

Simpson, R.

Sinderson

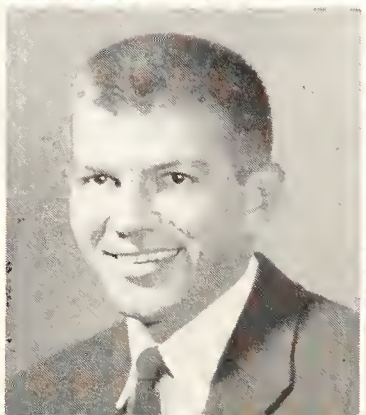

Skinner, T.

Skinner, W.

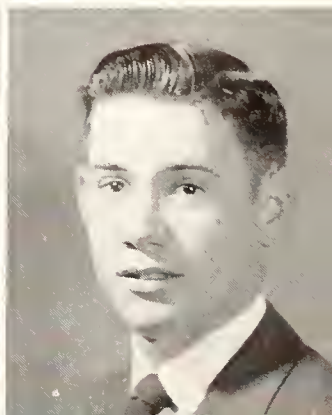

Slade

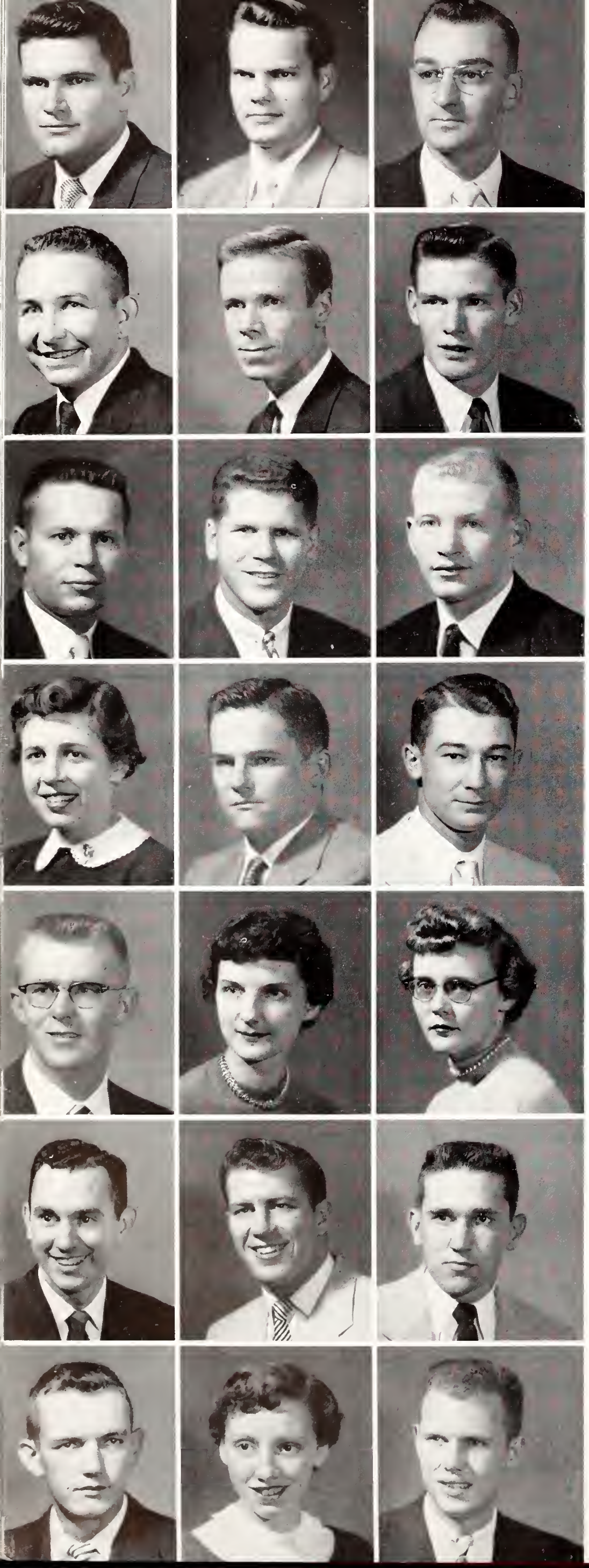

Slyter, D.
Slyter, L.
Smika

Smith, D.
Smith, H.
Smith, K.

Smith, R. M.
Smith, R. E.
Smith, R. W.

Smith, S.
Snyder
Socolofsky

Soeken
Soukup
Spangenberg

Spencer
Spicher
Stack

Stalker
Stanley, B.
Stanley, G.

SLYTER, DAMON E. - Paola, *Agricultural Education*: Alpha Zeta; Ag Ed. Club; Collegiate 4-H; FTA; Dairy Club V. Pres.; Gamma Delta; Jr., Sr. Livestock Judging Team; Little Am. Royal Comm. Chm. SLYTER, LEONARD L. - Paola, *Dairy Husbandry*: Alpha Zeta; Gamma Delta; Dairy Club Pres., Treas.; Collegiate 4-H; Extension Club; ISA; Flood Scholarship; Dairy, Jr., Sr. Livestock Teams; Barnwarmer Mgr.; Little Am. Royal Chm.; Ag Magazine Staff. SMIKA, DARRYL E. - Scott City, *Agronomy*: Klod and Kernel; Collegiate 4-H; ISA; Wesley Found. Council; Intramurals.

SMITH, DONALD E. - Bison, *Feed Technology*: Alpha Kappa Lambda. SMITH, HUBERT W. - Great Bend, *Mechanical Engineering*: Alpha Kappa Lambda V. Pres., Pres.; Steel Ring; ASME. SMITH, KENNETH D. - St. Joseph, Mo., *Feed Technology*: Alpha Mu; Christian Fellow.

SMITH, RICHARD M. - Colby, *Geology*. SMITH, ROBERT E. - Topeka, *Business Administration*: Sigma Phi Epsilon; K-Fraternity; Newman Club; Bus. Stud. Assn.; Varsity Football; Freshman Football Coach. SMITH, ROBERT W. - Hope, *Physical Education*: Sigma Alpha Epsilon; Arnold Air Soc.; Bus. Stud. Assn.; Phi Epsilon Kappa Sec.; K-Fraternity; Varsity Basketball; Intramurals.

SMITH, SHIRLEY A. - Waterville, *Physical Education*: Phi Alpha Mu; Phems Pres.; Frog Club; WAA Sec. SNYDER, EUGENE M. - Manhattan, *Agronomy*. SOCOLOFSKY, LOWELL E. - Ramona, *Social Science*: Phi Kappa Phi; Christian Fellow.; FTA.

SOEKEN, HOWARD - Claflin, *Business Administration*. SOUKUP, LOU - St. Elmhurst, Ill., *Elementary Education*. SPANGENBERG, EVELYN - Hudson, *Elementary Education*.

SPENCER, CLAUDE E. - Junction City, *Sociology and History*: FTA; Canterbury Club; Madrigals; College Chorus; SPC. SPICHER, KENNETH N. - Glasco, *Physical Education*: Phi Epsilon Kappa V. Pres.; K-Fraternity Sec.; Varsity Wrestling. STACK, JOHN R. - Kansas City, *Architectural Engineering*: Tau Sigma Delta; AIA; Intramurals.

STALKER, CLINTON L. - Topeka, *Agriculture*. STANLEY, BARBARA J. - Arkansas City, *Elementary Education*. STANLEY, GEORGE W. - Arkansas City, *Business Administration*.

STAUFFER, JO ANN - Dwight, *English*: Chi Omega; Kappa Phi; Purple Pepsters; Panhellenic; IPC. STEADMAN, LOIS A. - Great Bend, *Child Welfare*: Alpha Xi Delta. STOCKEBRAND, WAYNE W. - Garnett, *Industrial Engineering*: Alpha Kappa Lambda; Steel Ring; Scabbard and Blade; Pershing Rifles; Intramurals. STONE, SAX A. - Manhattan, *Pre-Medicine*: K-Fraternity; Cadet Colonel AFROTC; Intramurals. STOSKOPF, DUANE M. - Great Bend, *Agricultural Administration*: Sigma Phi Epsilon; A Cappella.

STRATHMAN, EVELYN, Seneca, *Medical Technology*: Newman Club Sec.; Purple Pepsters Sec.; Alpha Delta Theta; Phi Kappa Phi Freshman Recognition. STRICKLER, SHIRLEY E. - Hutchinson, *Clothing and Textiles*. STURGEON, DOROTHY L. - Cherryvale, *Home Economics Art*: Art Club; Westminster Found. SUDDATH, PATRICIA - Kansas City, *Home Economics Art*: Art Club; Sigma Eta Chi Pledge Chm. SWANSON, GARY W. - Council Grove, *Technical Journalism*: Alpha Kappa Lambda; Sigma Delta Chi Pres.; Alpha Kappa Psi; Student Council V. Pres.; Collegian Staff; Stud. Publications Bd.; Royal Purple; FMOC Finalist; Soc. and Rec. Comm.; United Drive Comm; Seaton Scholarship.

SWEEDLUN, EUGENIA L. - Manhattan, *Physical Education*: Delta Delta Delta; Phems; WAA; YWCA; Purple Pepsters; Frog Club; Lutheran Stud. Assn.; Whi-Purs; Intramurals. TABER, ROBERT L. - Kansas City, *Electrical Engineering*: Delta Tau Delta. TALLEY, MARION K. - Zurich, *Technical Journalism*: Delta Phi Delta Corr. Sec.; YWCA; ISA. TANGEMAN, JAMES H. - Newton, *Physical Education*: Phi Epsilon Kappa V. Pres., Pres.; Arts and Sciences Council; Varsity Basketball; Intramurals. TATGE, SANDRA A. - Herington, *Physical Education*: Pi Beta Phi; Phems; Student Council Comm.; Phi Kappa Phi Freshman Recognition; Frog Club; Oral Interpretation Club; YWCA; Purple Pepsters Pres.; Whi-Purs; WAA V. Pres.; Phi Sigma Chi V. Pres.; Newman Club; All College Party.

TAYLOR, BYRON E. - Selden, *Agricultural Administration*: Sigma Alpha Epsilon. TAYLOR, DANFORTH D. - Howard, *Veterinary Medicine*. TAYLOR, DANIEL M. - St. John, *Agriculture*: Wampus Cats. TEED, CHARLES M. - Jetmore, *Architectural Engineering*: Pi Kappa Alpha; Scabbard and Blade; Steel Ring. TEMPLER, LYLE F. - Kansas City, *Pre-law*: Sigma Chi; Chancery Club; Government Club; Homecoming Comm.; Senior Honors Comm.; Rifle Team; Wampus Cats, Sec., Pres.; Y-Orpheum Stage Mgr.; Intramurals.

Stauffer
Steadman
Stockebrand
Stone
Stoskopf

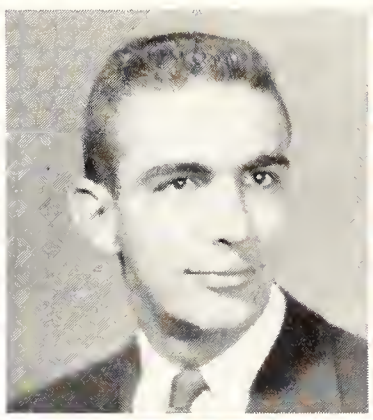
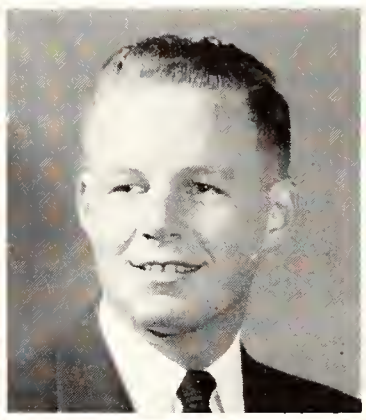

Strathman
Strickler
Sturgeon
Suddath
Swanson

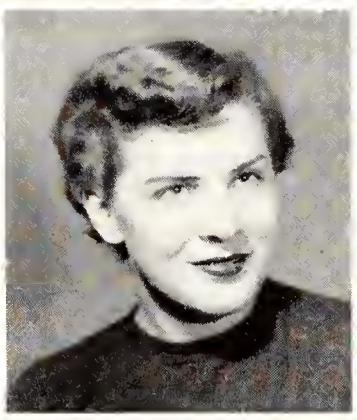

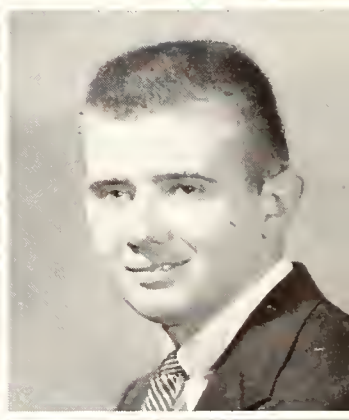

Sweedlun
Taber
Talley
Tangeman
Tatge

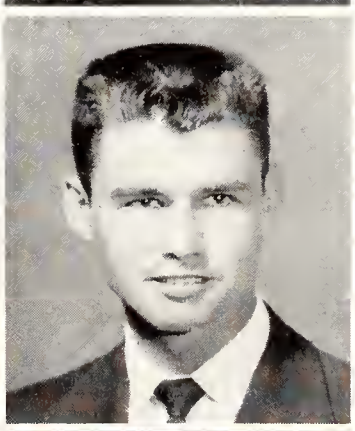
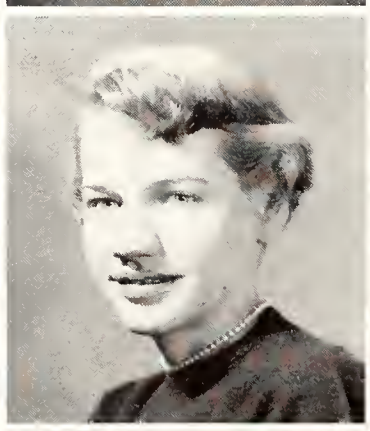
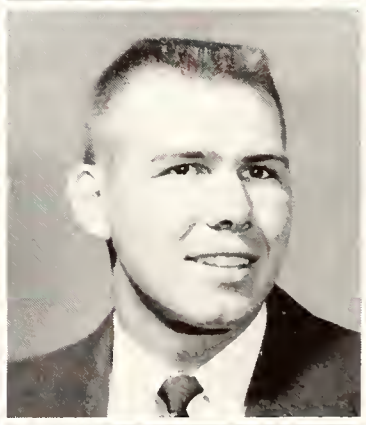

Taylor, B.
Taylor, D. D.
Taylor, D. M.
Teed
Templer

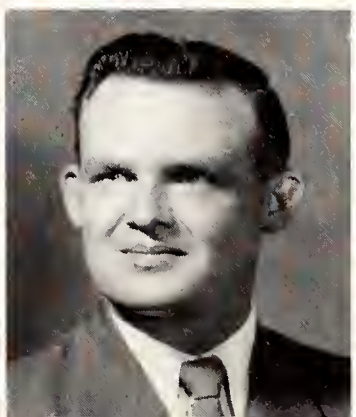

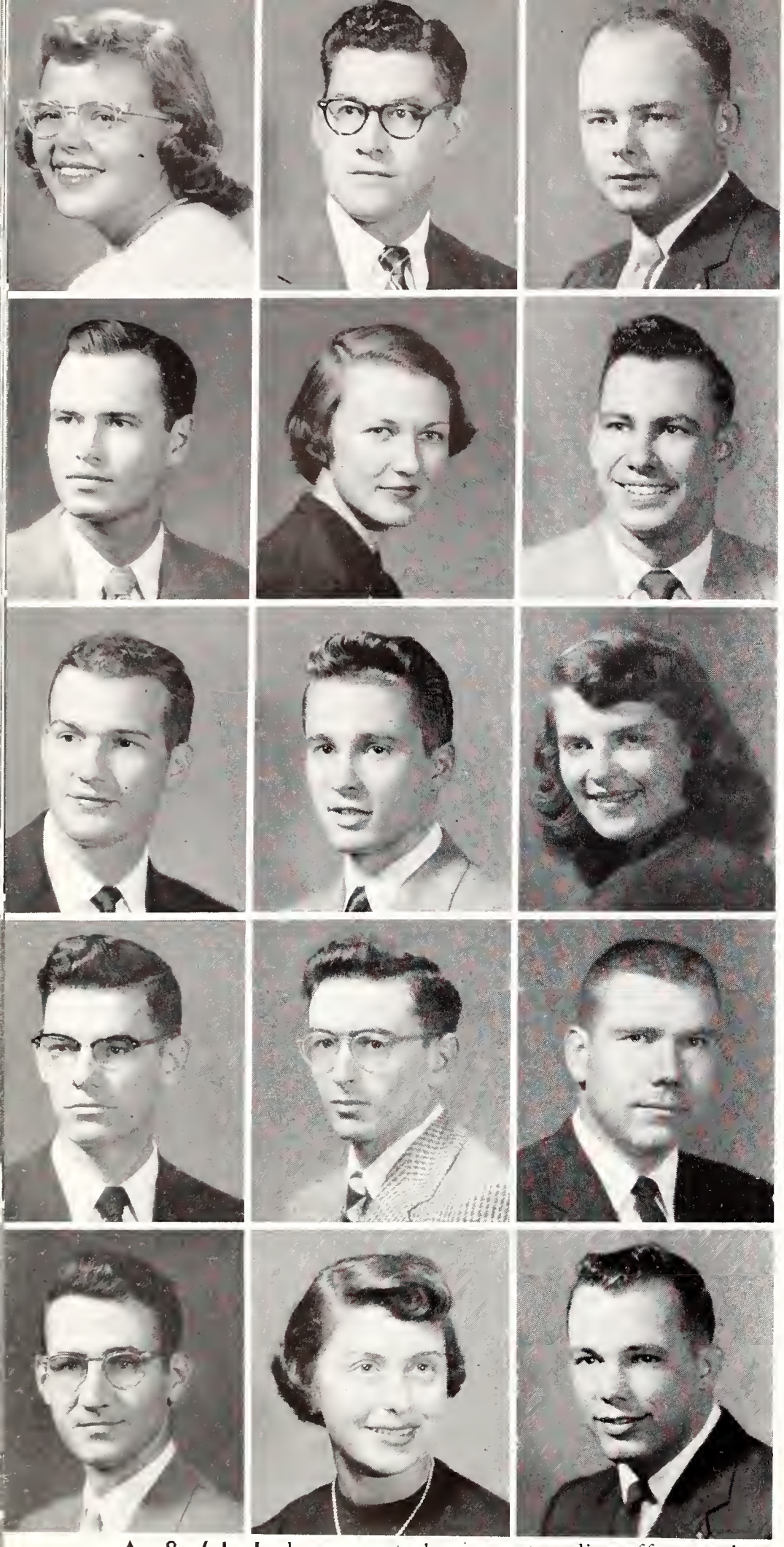

Thacher
Thebert
Thies

Thompson, A.
Thompson, M.
Thompson, R. L.

Thompson, R. M.
Thorpe
Thurow

Tibbetts
Tighe
Titus

Todaro
Todd
Toevs

THACHER, REBECCA - Topeka, *Physical Education*: Pi Beta Phi; Phi Alpha Mu; Mortar Board V. Pres.; FTA; Student Council; Cheerleader; Frog Club; Phems; YWCA; WAA; All College Party Treas., V. Pres. THEBERT, ELLSWORTH E. - Rice Lake, Wis., *Veterinary Medicine*. THIES, WAYNE E. - Mission, *Animal Husbandry*: Acacia.

THOMPSON, ARLON M. - Michigan Valley, *Business Administration*. THOMPSON, MARY R. - Junction City, *Medical Technology*: Alpha Delta Pi; Alpha Delta Theta; A Cappella; Sigma Eta Chi; YWCA. THOMPSON, REX L. - Glen Elder, *Agriculture*.

THOMPSON, RICHARD M. - Topeka, *Psychology*: Delta Tau Delta; Scabbard and Blade. THORPE, NORVAL H. - Fort Scott, *Mechanical Engineering*: YMCA; ASME. THUROW, BARBARA L. - Macksville, *Psychology*: Alpha Delta Pi.

TIBBETTS, BENTON L. - Densmore, *Geology*. TIGHE, JAMES J. - El Dorado, *Business Administration*: Phi Kappa; Alpha Kappa Psi; Newman Club; Cosmopolitan Club. TITUS, RALPH S. - Winfield, *Radio Speech*: Alpha Epsilon Rho Pres.; YMCA Advisory Bd.; Arnold Air Soc.

TODARO, ANDREW R. - Manhattan, *Animal Husbandry*. TODD, SHERRILL A. - Kansas City, *Psychology*: Delta Delta Delta. TOEVS, LOREN E. - Halstead, *Mechanical Engineering*: Sigma Nu; Pi Tau Sigma Sec.; Sigma Tau; Engineers' Open House Chm.; Intramurals.

An 8 o'clock class seems to have an astounding effect on these wide-awake students as they intently watch their instructor.

TOINTON, ROBERT G. - Almena, *Civil Engineering*: House of Williams; Sigma Tau; ASCE; Blue Key; Phi Kappa Phi; ISA Pres.; Student Council; Senior Class Pres.; Engineering Council; Distinguished Military Student; Boeing Scholarship; Integrity Party. TORRES, RUBEN - Costa Rica, *Animal and Dairy Husbandry*: Theta Xi; Collegiate 4-H; Dairy Club; Cervantes Club Pres.; Cosmopolitan Club Pres.; Little Am. Royal. TOWER, DULCENIA R. - Anthony, *Home Demonstration Agent*: Theta Epsilon V. Pres.; Roger Williams Fellow.; Collegiate 4-H; Extension Club. TRACY, MARGARET A. - Concordia, *Technical Journalism*: Alpha Delta Pi Treas.; Theta Sigma Phi; Collegian Staff; FTA; YWCA; Whi-Purs. TRAUGOTT, PATRICIA L. - Parkville, Mo., *Dietetics and Institutional Management;* Dietetics Club.

TUCKER, NORMAN A. - Sycamore, *Geology*: Sigma Gamma Epsilon. TUMA, HAROLD J. - Narka, *Animal Husbandry*: Farmhouse; Collegiate 4-H; Block and Bridle; Alpha Zeta; Jr., Sr. Livestock Judging Teams; Little Am. Royal Council; Carl Raymond Gray Scholarship. TURNBULL, DONNA M. - Kansas City, Mo., *Home Economics and Journalism*: Kappa Delta; Phi Kappa Phi Freshman Recognition; Honorary Lieut., Pershing Rifles; Home Ec. Council; SPC; Student-Faculty Senate Comm.; Collegian Staff; Intramurals. TURNER, BETTY J. - Valley Center, *Home Economics Education*: Kappa Delta; Clothing and Retailing Club; Collegiate 4-H; Who's Whoot Staff; Hospitality Days Chm.; FTA. TWELL, NANCY K. - Studley, *Elementary Education*: Purple Pepsters; Christian Fellowship Cabinet; Art Club; Baptist Youth Found.; Freshman Counselor.

VANAMBURG, VIRGINIA A. - Lincoln, *Elementary Education*: FTA. VAN DEVENTER, SUE C. - Wellington, *Dietetics and Institutional Management*: Delta Delta Delta V. Pres.; Phi Kappa Phi Freshman Recognition; Whi-Purs; Purple Pepsters Treas.; Dietetics Club Pres.; Home Economics Council; SPC Comm. Chm.; Omicron Nu; Chimes; Mortar Board Treas. VELL, DONALD C. - Council Grove, *Dairy Manufacturing*: Alpha Zeta; Dairy Products Judging Team; Dairy Club. VICKERY, ROLLIN W. - Wichita, *Veterinary Medicine*: Jr. AVMA Pres.; Alpha Zeta; Collegiate 4-H; Block and Bridle; Blue Key; IFC; Phi Kappa Phi Freshman Recognition; Promenaders. VINCENT, ROBERT L. - Concordia, *Geology*: Sigma Gamma Epsilon; Scabbard and Blade; Rifle Team.

VIS, HARRY A. - Canada, *Milling Technology*: Phi Kappa Treas.; Alpha Mu Pres.; Newman Club; Cosmopolitan Club Pres.; Gamma Sigma Delta; International Milling Company Scholarship; Intramurals. VOHS, DONALD R. - Kansas City, *Architecture*. VOHS, PAUL A. - Kansas City, *Wildlife Conservation and Technical Agronomy*: Tau Kappa Epsilon V. Pres.; Conservation Club Pres.; Ag Student Magazine. VON BOSE, MARLIENE J. - Miami, Fla., *Home Economics and Journalism*: Pi Beta Phi Corr. Sec.; Theta Sigma Phi Pres.; Home Ec Journalism Club V. Pres.; YWCA; Collegian Staff; Royal Purple; Apportionment Bd. Sec. VOSS, WILBER C. - Bushton, *Pre-Medicine*: Beta Sigma Psi; Gamma Delta.

Tointon
Torres
Tower
Tracy
Traugott

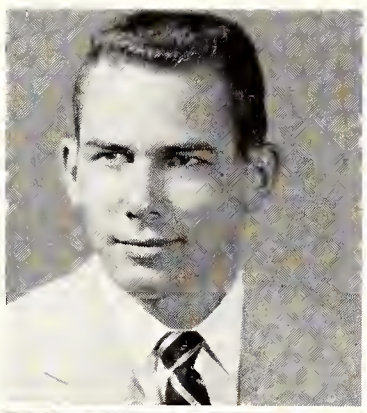

Tucker
Tuma
Turnbull
Turner
Twell

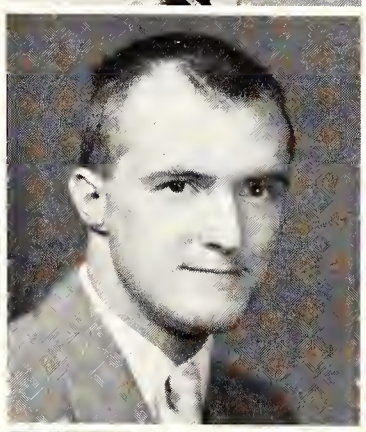
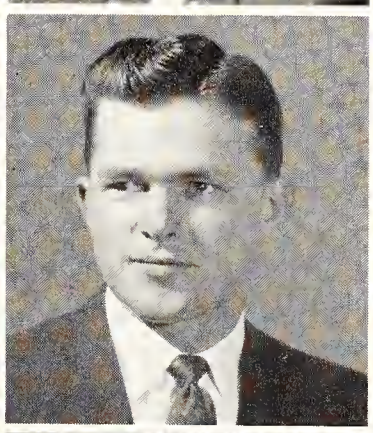

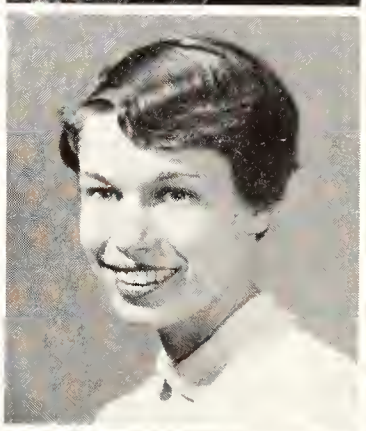

VanAmburg
Van Deventer
Vell
Vickery
Vincent

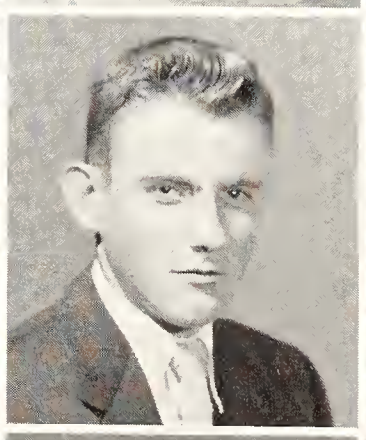

Vis
Vohs, D.
Vohs, P.
von Bose
Voss

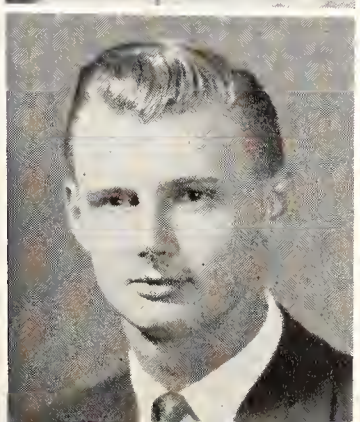
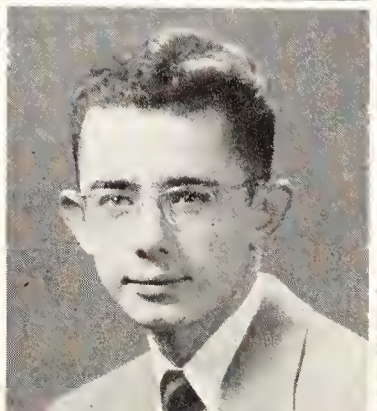

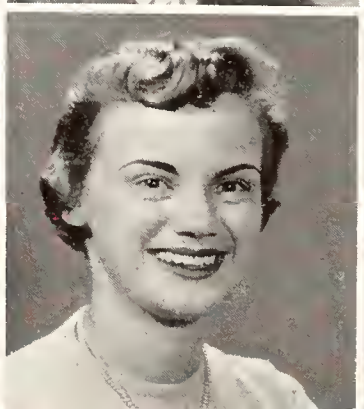

WAIDE, JANICE - Council Grove, *Psychology*: Alpha Delta Pi. WALKER, CHARLOTTE - Beloit, *Government*: Van Zile. WALKER, MARILYN - Goodland, *Home Economics Education*: Delta Delta Delta Pres.; YWCA Cabinet; Lift Week Comm.; Canterbury Club; Whi-Purs; FTA; Home Ec. Teaching Club; Panhellenic. WALLER, RUTH A. - Atchison, *Home Economics Education*: Pi Beta Phi; Chimes; YWCA Pres.; Northwest Hall Pres.; Westminster Cabinet; Panhellenic; Student Union Comm.; FTA; Home Ec Club; Kroger Scholarship. WAMPLER, RICHARD L. - Courtland, *Veterinary Medicine*: Alpha Kappa Lambda; Jr. AVMA; YMCA; Wesley Found.; Intramurals.

WATKINS, LARRY L. - Soldier, *Civil Engineering*. WAUGH, RICHARD N. - Great Bend, *Psychology*: Phi Delta Theta. WEATHERFORD, JAMES J. - Atchison, *Business Administration*: Theta Xi. WEATHERS, JANE M. - Kansas City, *Modern Languages*: Delta Delta Delta. WEBB, LARRY L. - Tescott, *Agricultural Administration*: Ag Econ. Club.

WEBB, RONALD V. - Dodge City, *Pre-law*: Sigma Alpha Epsilon. WEBER, DAVID L. - Wichita, *Business Administration*: Lambda Chi Alpha; Business Students Assn.; Young Republicans; Newman Club. WEESE, JOHN A. - Manhattan, *Mechanical Engineering*: Sigma Tau; Pi Tau Sigma; Pi Mu Epsilon; Arnold Air Soc.; ASME; Engineering Council; Phi Kappa Phi. WEICH, CARROLL K. - Hoskins, Neb., *Veterinary Medicine*. WEIXELMAN, DONALD B. - Louisville, *Agricultural Economics*: Phi Kappa; IFYE to Lebanon and Syria; Newman Club Pres.

WELCH, ORLO D. - Washington, *Business Administration*. WELLS, DONALD A. - Brooktondale, N. Y., *Agricultural Administration*: Ag Ec. Club Sec. WENDLAND, PHILLIP - Manhattan, *Animal Husbandry*: Block and Bridle; Collegiate 4-H; Extension Club. WESTFAHL, EVERETT L. - Haven, *Electrical Engineering*: Eta Kappa Nu; AIEE. WHITE, VIRGINIA L. - Hill City, *Medical Technology*: Delta Delta Delta; Scholarship Chm.; Alpha Delta Theta V. Pres., Treas.; Phi Alpha Mu; Phi Kappa Phi; Pledge Queen; ISA Queen; College Band; Fencing Club; Phi Kappa Phi Freshman Recognition.

Waide
Walker, C.
Walker, M.
Waller
Wampler

Watkins
Waugh
Weatherford
Weathers
Webb, L.

Webb, R.
Weber
Weese
Weich
Weixelman

Welch
Wells
Wendland
Westfahl
White

Whitehair
Whiteside
Whittaker

WHITEHAIR, PAUL L. - Abilene, *Milling Administration*: Phi Kappa V. Pres.; Scabbard and Blade Pres.; Newman Club; Collegiate 4-H; Milling Assn. Sec.-Treas.; IFYE Delegate to Portugal; Orientation Comm.; Intramurals. WHITESIDE, PAUL W. - Fredonia, *Business Administration and Accounting*. WHITTAKER, JO ANN - Huntington Beach, Calif., *Sociology*: Alpha Delta Pi.

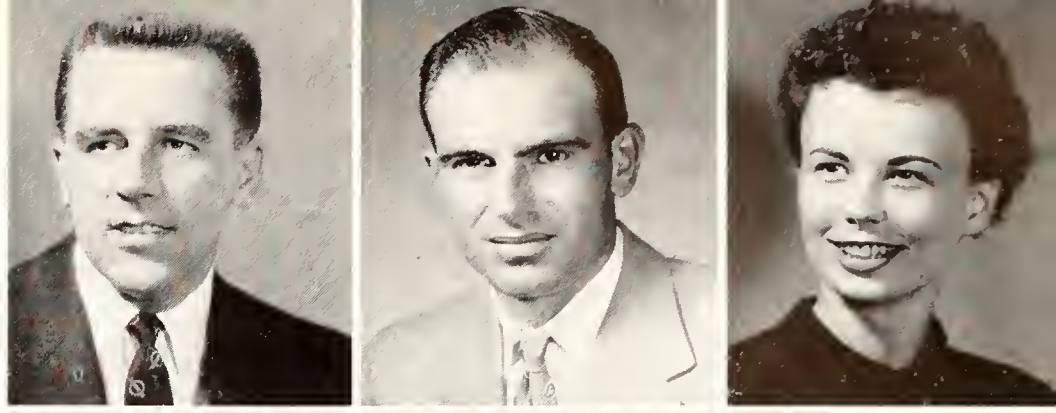

Wikoff
Williams
Williamson

WIKOFF, MAURICE D. - Leoti, *Agricultural Education*: Alpha Tau Omega. WILLIAMS, MICHAEL B. - Greensburg, *Civil Engineering*: Tau Kappa Epsilon; K-State Engineer Mag. Staff. WILLIAMSON, ILOMAY - Hoisington, *Music Education*: Kappa Delta; College Band; Art Club; Collegiate 4-H; Kappa Phi; FTA; Orchestra.

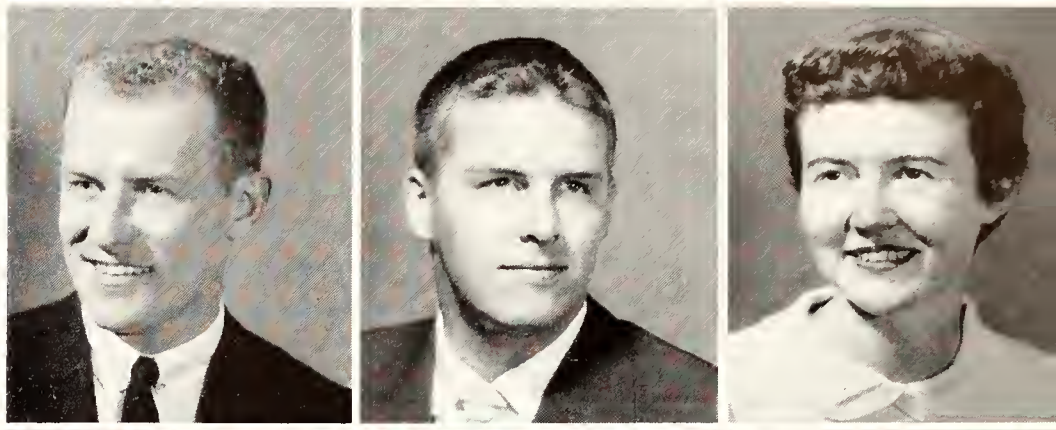

Wilms
Wilson, V.
Wilson, W.

WILMS, NORMAN H. - Newton, *Electrical Engineering and Business Administration*: Beta Sigma Psi; Scabbard and Blade; Arnold Air Soc.; Pershing Rifles; Gamma Delta. WILSON, VERDEL - Wellington, *Speech*: Kappa Kappa Gamma. WILSON, WOODROW M. - Agra, *Architectural Engineering*: Phi Kappa Phi Freshman Recognition; Tau Sigma Delta; Intramurals; Varsity Golf.

Wiltfong, L.
Wiltfong, M.
Winget

WILTFONG, LAWRENCE W. - Norton, *Animal Husbandry*. WILTFONG, MEREDITH J. - Norton, *Veterinary Medicine*: Farm House; Jr. AVMA. WINGET, DENNIS L. - Oakley, *Geology*: Beta Theta Pi Pres.; Sigma Gamma Epsilon; Geology Club.

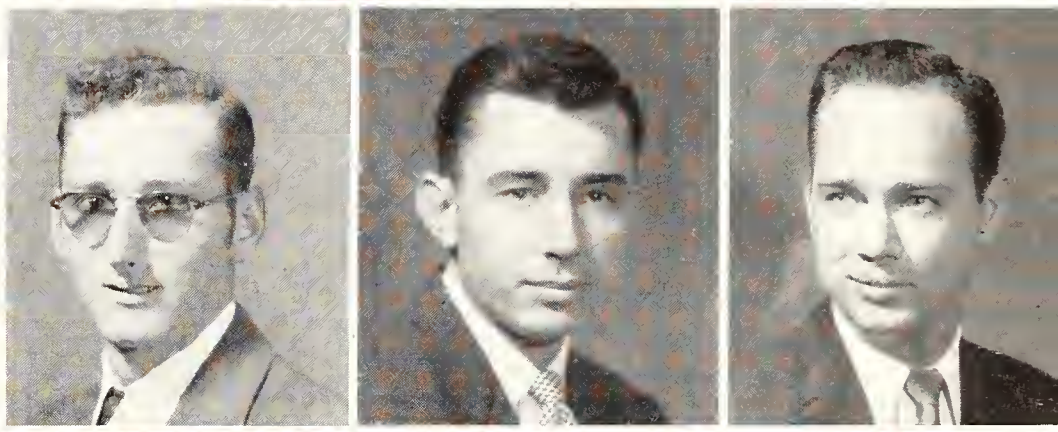

Winter
Winzeler
Wood, A.

WINTER, JOAN L. - Irving, *English*: English Club; FTA; A Cappella; Young Republicans. WINZELER, DORIS A. - Lamont, *Home Economics Art*: Delta Delta Delta; Art Club; FTA; Organist Guild; Kappa Phi; College Chorus; SPC. WOOD, ARTHUR L. - Trousdale, *Mechanical Engineering*: Lambda Chi Alpha.

Wood, B. L.
Wood, B. K.
Woodbury

WOOD, BILLY L. - Trousdale, *Agricultural Education*: Ag Ed. Club. WOOD, BYRON K. - Manhattan, *Landscape Design*. WOODBURY, ELAINE - Emporia, *Home Economics Education*: Home Ec. Teaching Club; FTA; Young Republicans; Christian Science Org.; Hospitality Days Comm.; Intramurals.

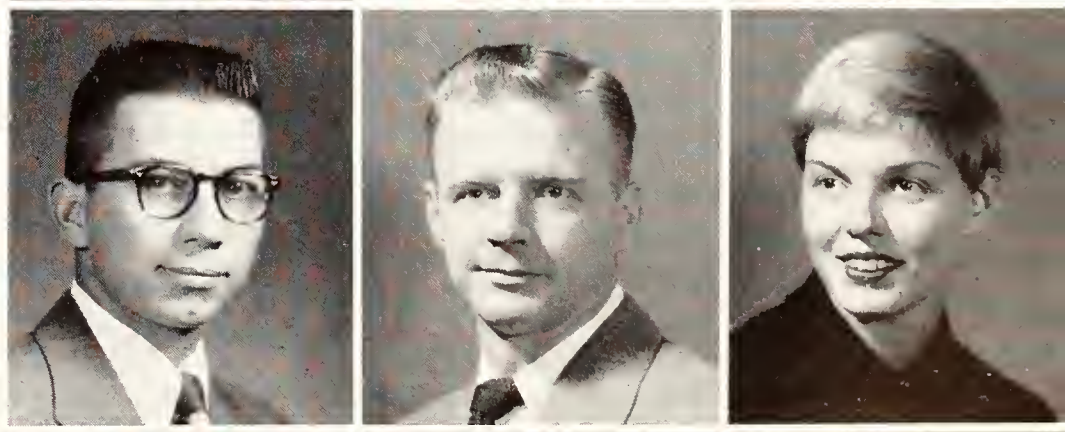

Woolley
Wright, Wendell
Wright, Willard

WOOLLEY, LOLA M. - Osborne, *Elementary Education*: Kappa Phi; Wesley Found.; Collegiate 4-H; FTA; YWCA; ISA; College Chorus. WRIGHT, WENDELL A. - Scott City, *Architecture*: Kappa Sigma. WRIGHT, WILLARD A. - Arkansas City, *Business Administration*: Alpha Kappa Psi; Bus. Stud. Assn.; Young Republicans.

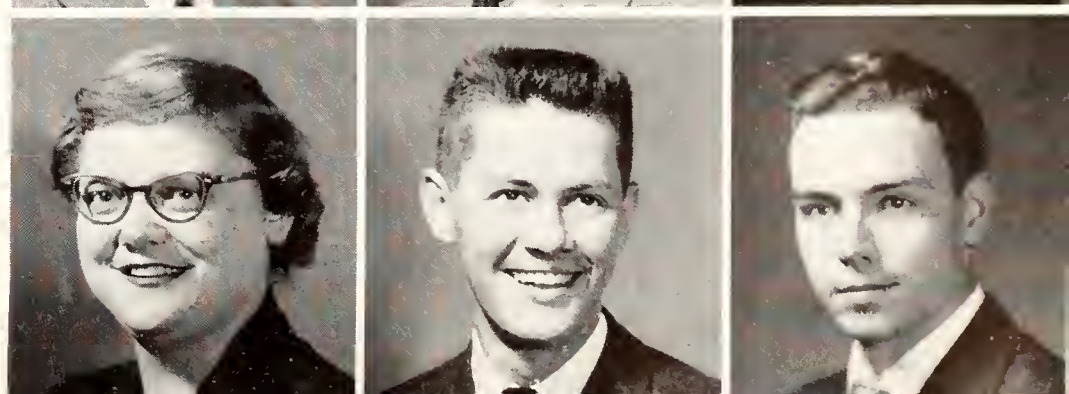

Wyatt
Wylie
Zachariah

WYATT, AGNES A. - Hiawatha, *Home Economics Teaching*: Delta Delta Delta. WYLIE, FRANK G. - Clay Center, *Business Administration*: Theta Xi. ZACHARIAH, GERALD L. - McLouth, *Engineering and Architecture*: ASAE V-Pres., Sec.-Treas.; Sigma Tau Treas.; Scabbard and Blade; Distinguished Military Student; Sons of the American Revolution Outstanding M.S. Junior Award.

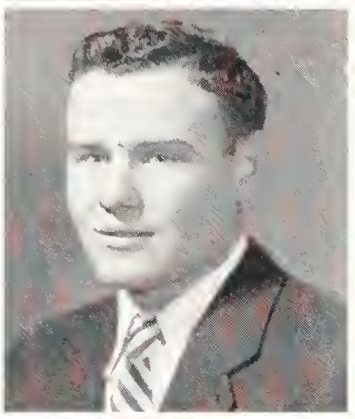

Anderson
Boller
Brenner

ANDERSON, B. CAROLYN - Dodge City, *Arts and Sciences*. BOLLER, VERA B. - Centralia, *Home Economics Education*: Clovia V-Pres., Corr. Sec.; Wesley Found.; Kappa Phi; Collegiate 4-H Corr. Sec.; Who's Whoot Staff; Miniwanca Club; Purple Pepsters; Intramurals. BRENNER, DAVID - Randolph, *Agricultural Education*.

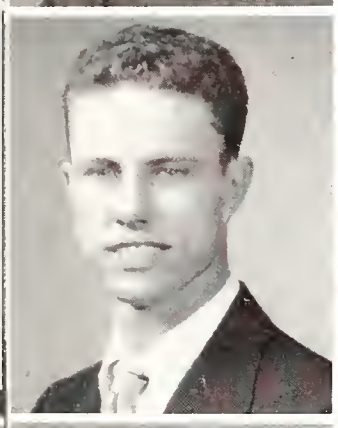

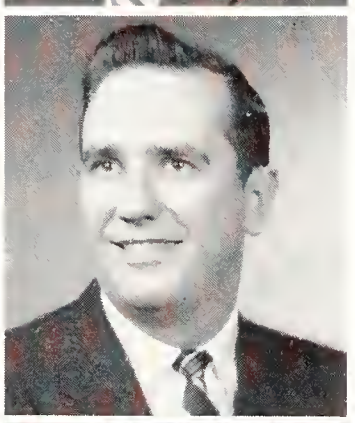

Dalton
Deane
Dickerson

DALTON, D. E. - Wichita, *Elementary Education*: I.R.E. Sec. DEANE, BARBARA M. - Hoxie, *Home Economics*. DICKERSON, WILLIAM J. - Manhattan, *Arts and Sciences*.

Fort
Funk
Griffin

FORT, G. COLLINS - Joplin, Mo., *Engineering and Architecture*. FUNK, FORREST E. - Topeka, *Mechanical Engineering*: Sigma Tau; Pi Tau Sigma; ASME; IAS. GRIFFIN, SAMUEL L. - Natoma, *Engineering and Architecture*.

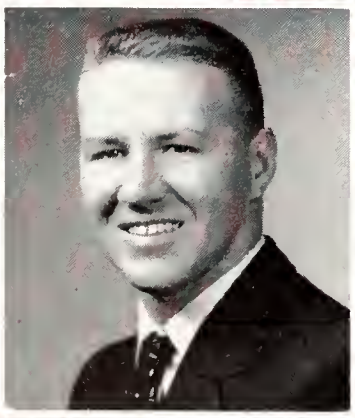
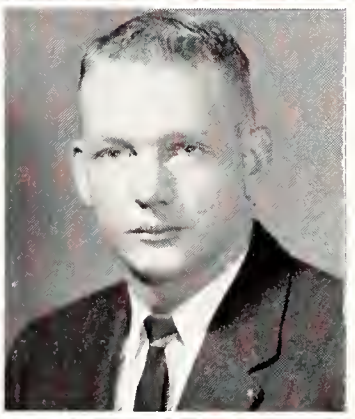

Hole
Hyle
Johnston

HOLE, XURY R. - Chanute, *Agriculture*. HYLE, ELDON L. - Topeka, *Agriculture*. JOHNSTON, EARL C. - Attica, *Dairy Husbandry*.

Link
Maple
Neely

LINK, PATRICIA - Little Rock, Ark., *Elementary Education*. MAPLE, LARRY R. - Kansas City, Mo., *Agriculture*. NEELY, DONNA A. - Latham, *Elementary Education*.

Peterson
Rhoades
Sims

PETERSON, JANET S. - Leonardville, *Arts and Sciences*. RHOADES, E. JUNE - Quinter, *Elementary Education*: FTA; United Stud. Fellow.; Sigma Eta Chi; Jr. AVMA. SIMS, JEAN C. - Oakley, *Arts and Sciences*.

On guard! . . . . but it's a little late for this one coed who seems to be in the direct line of fire for her lunging opponent.

SCHMIDT, ERNST H. - Freeport, *Agriculture.* SLAUGHTER, JOHN B. - Topeka, *Electrical Engineering*: Alpha Phi Alpha; Sigma Tau; Eta Kappa Nu; Arnold Air Soc.; AIEE. TAYLOR, CECIL R. - Kansas City, Mo., *Animal Husbandry*: Delta Tau Delta; K-Fraternity.

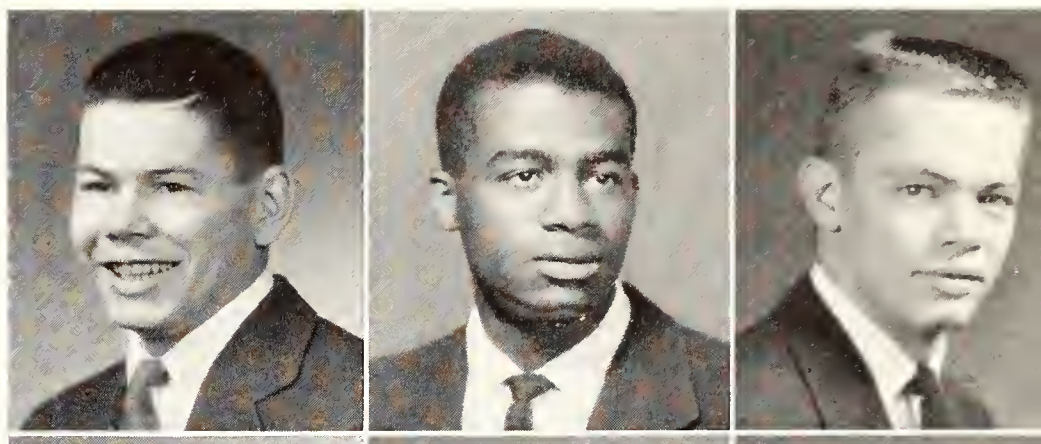

Schmidt
Slaughter
Taylor

TODD, MARY A. - Rexford, *Home Demonstration Agent*: Clovia; Collegiate 4-H; Extension Club; IFYE. WILBUR, CAROLYN - Lawrence, *Home Economics Education*: Kappa Delta; Home Ec. Teaching Club; Collegiate 4-H; SPC; IFYE. WILCOXON, HERMAN O. - Iola, *Electrical Engineering.*

Todd
Wilbur
Wilcoxon

WILLIAMSON, CLAIR Q. - Wichita, *Electrical Engineering.* WILSON, MARJORIE A. - Wheaton, *Home Economics Education*: Sigma Eta Chi; Chaparajos Club; Home Ec. Teaching Club. FROHN, MARLENE - Manhattan, *Home Economics and Nursing*: Alpha Delta Pi.

Williamson
Wilson
Frohn

JOHNSON, DEE L. - Manhattan, *Home Economics and Nursing.* MOORE, MARGARET F. - Manhattan, *Home Economics and Nursing*: Kappa Beta Pres.; Phi Kappa Phi Freshman Recognition. ROSS, ELAINE - Long Island, *Home Economics and Nursing.*

Johnson
Moore
Ross

SYKES, JEAN - Manhattan, *Home Economics and Nursing*: Alpha Xi Delta. WHITENACK, GRACE - Olathe, *Home Economics and Nursing.* YAMANE, YASUE - Hawaii, *Home Economics and Nursing.*

Sykes
Whitenack
Yamane

Graduates...

Assem
Barnes
Brabander

ASSEM, MAHMOUD A. - Cairo, Egypt, *Animal Nutrition.* BARNES, MARION E. - Ottawa, *Clothing and Textiles.* BRABANDER, WAYNE J. - Westwood, Calif., *Bacteriology.*

Brosa
Cables
Carroll

BROSA, JULIUS A. - Valley Falls, *Agricultural Economics.* CABLES, GRACE M. - Ludell, *Foods and Nutrition.* CARROLL, JOAN E. - New York, N. Y., *Household Economics.*

Cates
Duttaroy
Eggenberger

CATES, VERNON E. - Parsons, *Chemistry.* DUTTAROY, PRANAB K. - Calcutta, India, *Agronomy.* EGGENBERGER, ULRICH - Topeka, *Farm Machinery.*

Foster
Freeburg
Galle

FOSTER, JOHN T. - Manhattan, *Architecture.* FREEBURG, MARY J. - McPherson, *Clothing and Textiles.* GALLE, LORRAINE E. - Valley Center, *Clothing and Textiles.*

Grosh
Hewitt
Hodgson

GROSH, GORDON M. - Winnipeg, Canada, *Milling Industry.* HEWITT, GEORGE D. - Valley Falls, *English.* HODGSON, MARY F. - Harveyville, *Chemistry.*

Hurley
Kaddou
Larkin

HURLEY, DANIEL B. - Alma, *Speech.* KADDOU, IBRAHIM K. - Baghdad, Iraq, *Entomology.* LARKIN, JAMES R. - Herington, *Bacteriology.*

Lewis
Lindsey
Lothers

LEWIS, JOHN S. - Manhattan, *English.* LINDSEY, JOHN A. - Colorado Springs, Colo., *Dairy Husbandry.* LOTHERS, JOHN E. - Stillwater, Okla., *Chemistry.*

McPherron
Means
Meidinger

MCPHERRON, DONALD S. - Augusta, *Geology.* MEANS, FRANCIS H. - Newkirk, Okla., *Agronomy.* MEIDINGER, THOMAS A. - Danville, Ill., *Psychology.*

MOORE, FRANK A. - Tribune, *Chemistry*. OLSON, DALE R. - Lindsborg, *Geology*. PARRY, HAZEL E. - Reading, *Foods and Nutrition*.

Moore
Olson
Parry

PEARSON, ROBERT S. - Pittsburg, *Chemistry*. PEASLEE, DOYLE E. - Stockton, *Agronomy*. REVELS, MARGARET J. - Manhattan, *Education*.

Pearson
Peaslee
Revels

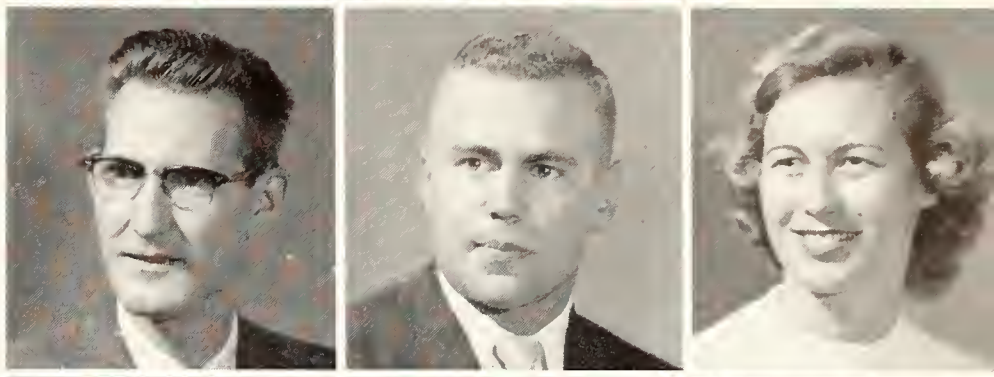

SACHTJEN, CARROL M. - Madison, Neb., *Psychology*. SMITH, JOYCE - Atchison, *Household Economics*. SMITH, WILLIAM C. - Atchison, *Mathematics*.

Sachtjen
Smith, J.
Smith, W.

SPENCER, DONALD M. - Raytown, Mo., *Zoology*. STAUFFER, GENE A. - Salina, *Physical Education*. SWITZER, PAULINE F. - Wichita, *Home Economics Teaching*.

Spencer
Stauffer
Switzer

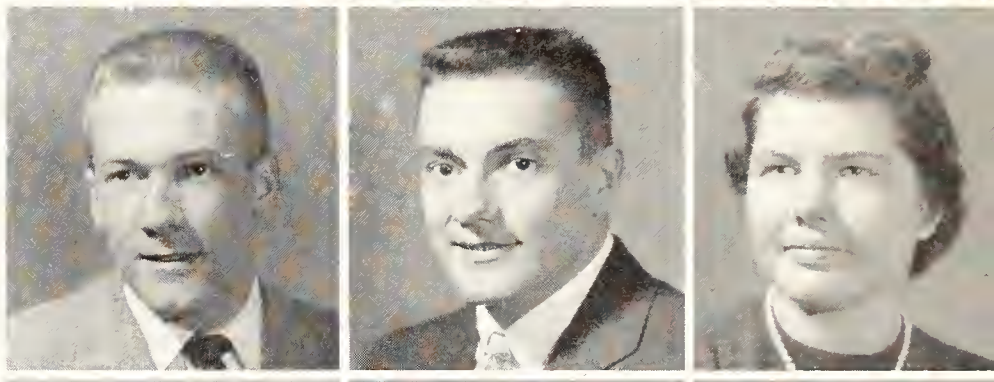

TALIB, M. AHMEDUDDIN - Pakistan, *Entomology*. TAYLOR, JAMES W. - Winona, *Agricultural Economics*. WATKINS, MARGARET J. - Venango, Neb., *Child Welfare*.

Talib
Taylor
Watkins

WEI, LUN JU - Formosa, *Mechanical Engineering*. WEISSBECK, DONALD F. - Topeka, *Dairy Manufacturing*. BEREZA, KARL - Ontario, Canada, *Agronomy*.

Wei
Weissbeck
Bereza

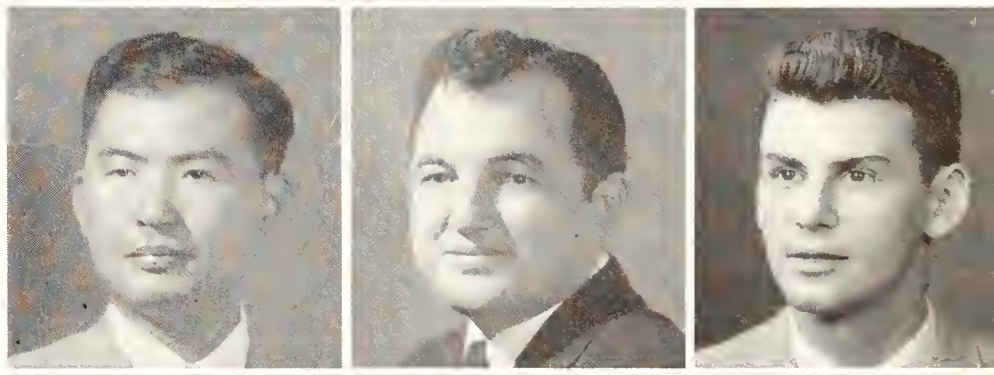

HINKLE, EDGAR N. - Wilsey, *Agricultural Education*. HSU, HSIEN-WEN - Formosa, *Chemical Engineering*. RASHAD, SULAH E. - Cairo, Egypt, *Entomology*.

Hinkle
Hsu
Rashad

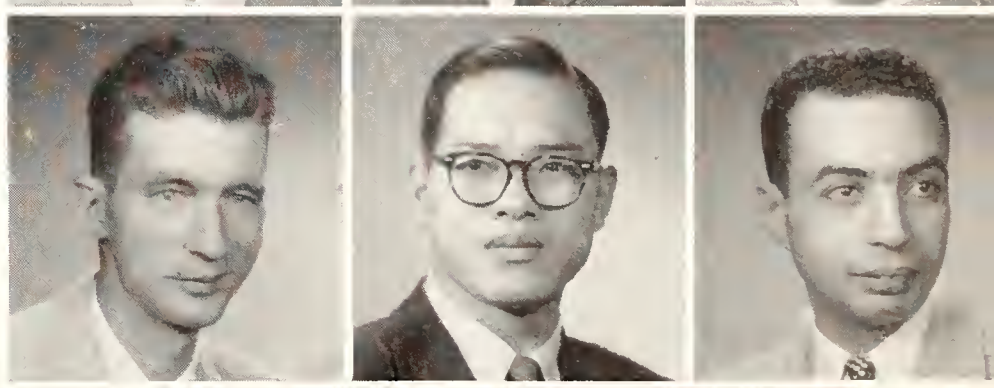

SETH, JAGDISH - Allahabad, India, *Agronomy*. WILBUR, ROBERT O. - Manhattan, *Geology*.

Seth
Wilbur

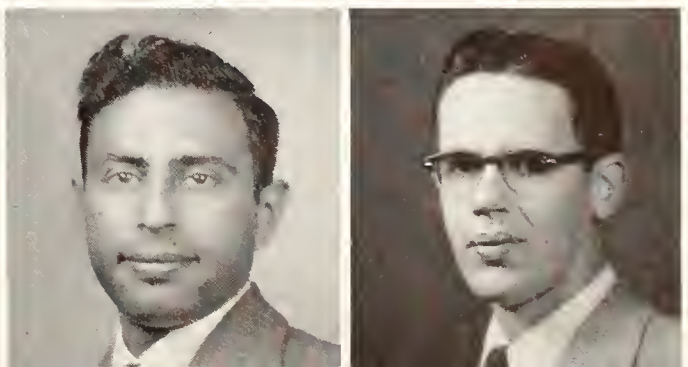

Farm and Home Week visitors take time from their tour of the campus to watch an operation in the veterinary hospital.

Underclassmen...Abe-Arm

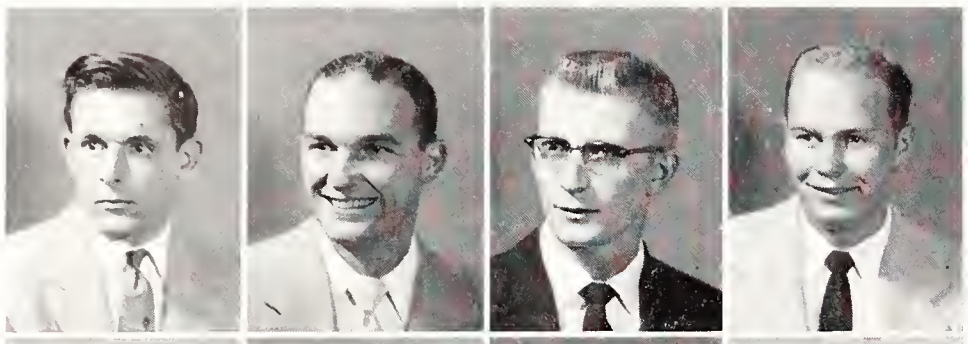

Abel
Abernathy
Acre
Adair

ABEL, JAMES L. - Perry, *Freshman in Engineering and Architecture.* ABERNATHY, DAVID D. - Manhattan, *Junior in Arts and Sciences.* ACRE, KENNETH E. - Sharon Springs, *Junior in Arts and Sciences.* ADAIR, J. BRENT - Burlingame, *Sophomore in Agriculture.*

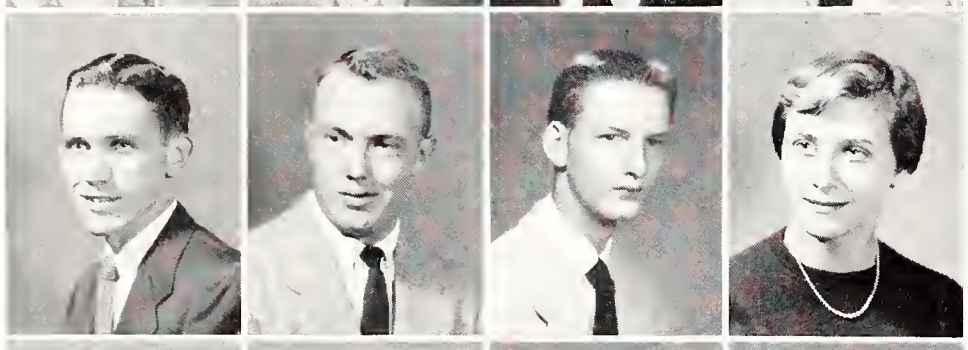

Adamek
Adams, C.
Adams, D.
Adams, M.

ADAMEK, KENNETH C. - Wichita, *Junior in Engineering and Architecture.* ADAMS, CALVIN K. - Simpson, *Freshman in Engineering and Architecture.* ADAMS, DAVID S. - Maple Hill, *Sophomore in Agriculture.* ADAMS, MARILYN S. - Salina, *Freshman in Arts and Sciences.*

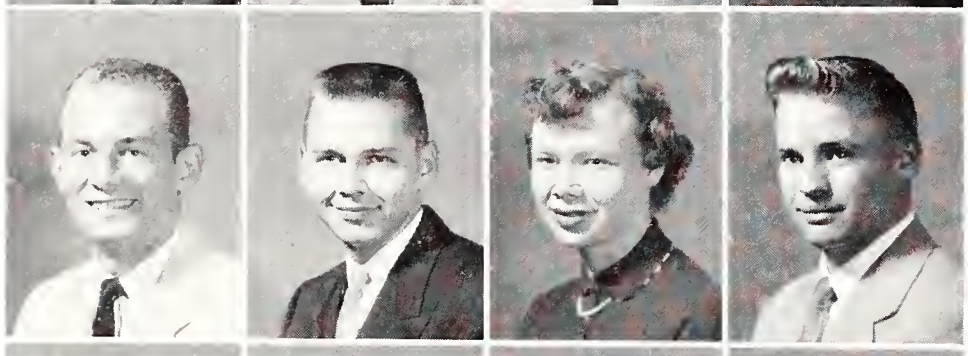

Adams, N.
Adams, R.
Adamson
Adee

ADAMS, NUGENT R. - Kansas City, Mo., *Junior in Arts and Sciences.* ADAMS, ROBERT M. - Mission, *Sophomore in Agriculture.* ADAMSON, VIRGINIA L. - Sedgwick, *Sophomore in Home Economics.* ADEE, RICHARD L. - Haddam, *Freshman in Arts and Sciences.*

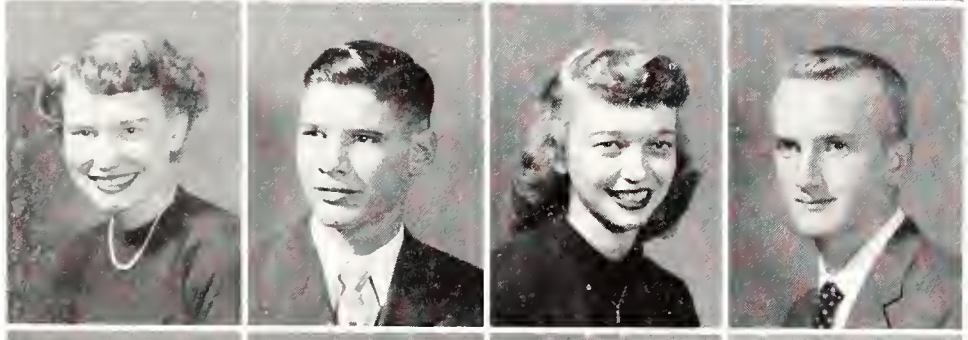

Aeschliman
Agnew
Ahlstrom
Ahrens, F.

AESCHLIMAN, MARY A. - McPherson, *Sophomore in Arts and Sciences.* AGNEW, JAMES W. - Weskan, *Freshman in Engineering and Architecture.* AHLSTROM, PATRICIA L. - Durham, *Junior in Home Economics.* AHRENS, FRANKLIN A. - Clarkson, Neb., *Sophomore in Arts and Sciences.*

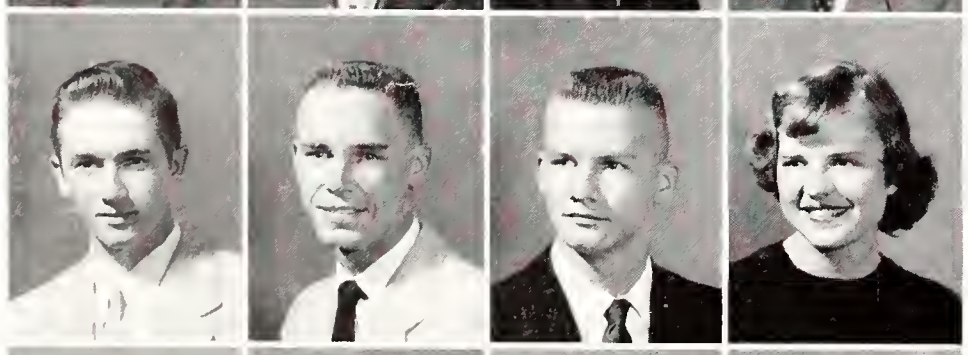

Ahrens, S.
Albers, B.
Albers, C.
Albers, M.

AHRENS, STEPHEN H. - Mankato, *Freshman in Engineering and Architecture.* ALBERS, BERNARD F. - Oakley, *Junior in Arts and Sciences.* ALBERS, CHARLES L. - Kansas City, *Sophomore in Engineering and Architecture.* ALBERS, MARTHA J. - Oakley, *Freshman in Arts and Sciences.*

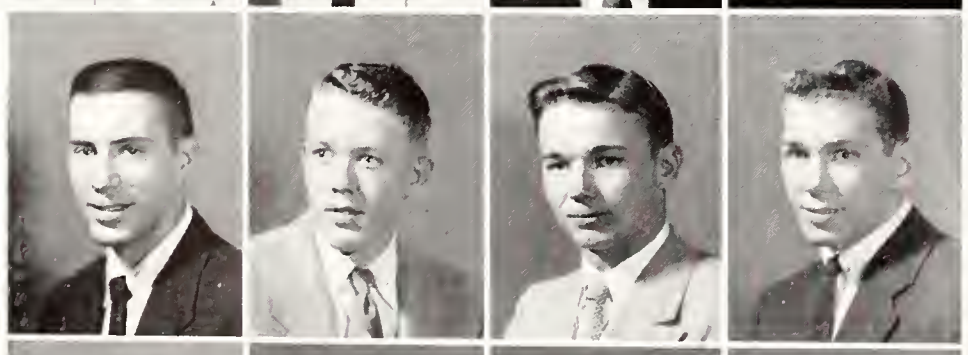

Albright
Alden
Alexander, R. E.
Alexander, R. D.

ALBRIGHT, DENNIS C. - Augusta, *Junior in Engineering and Architecture.* ALDEN, JOHN E. - Bird City, *Freshman in Engineering and Architecture.* ALEXANDER, ROGER E. - McPherson, *Junior in Engineering and Architecture.* ALEXANDER, ROLAND D. - Wichita, *Junior in Arts and Sciences.*

Allen, B.
Allen, C.
Allen, D.
Allen, E.

ALLEN, ROBERT D. - Ellsworth, *Freshman in Arts and Sciences.* ALLEN, CHARLES W. - Coates, *Freshman in Arts and Sciences.* ALLEN, DORIS A. - Norwich, *Junior in Arts and Sciences.* ALLEN, ERNEST H. - Norton, *Sophomore in Arts and Sciences.*

ALLEN, RETA L. - Topeka, *Freshman in Home Economics.* ALLEN, RICHARD K. - Wichita, *Freshman in Engineering and Architecture.* ALLEN, RONALD D. - Norton, *Junior in Arts and Sciences.* ALLEN, THOMAS N. - Topeka, *Junior in Engineering and Architecture.*

ALLINGHAM, LAWRENCE - Manhattan, *Junior in Arts and Sciences.* ALSOP, MARY J. - Wakefield, *Freshman in Arts and Sciences.* AMEND, ELDON R. - Sterling, *Junior in Arts and Sciences.* AMES, JANICE M. - Sloan, *Freshman in Arts and Sciences.*

AMICK, VERA J. - Kansas City, *Junior in Home Economics.* AMIS, NORMA J. - Topeka, *Sophomore in Arts and Sciences.* AMUNDARAY, HIRAM A. - Puerto Rico, *Sophomore in Arts and Sciences.* AMUNDARAY, JOSE - Puerto Rico, *Sophomore in Arts and Sciences.*

ANDERSON, DONALD A. - Salina, *Freshman in Arts and Sciences.* ANDERSON, GLORIA D. - Clay Center, *Junior in Arts and Sciences.* ANDERSON, JANIS C. - Kansas City, *Junior in Home Economics.* ANDERSON, JOHN E. - Jamestown, *Freshman in Agriculture.*

ANDERSON, MARILYN J. - Wichita, *Sophomore in Home Economics.* ANDERSON, WALDO W. - Oberlin, *Freshman in Arts and Sciences.* ANDLER, HAROLD E. - Topeka, *Junior in Arts and Sciences.* ANDLER, WARREN K. - Topeka, *Freshman in Arts and Sciences.*

ANDREWS, KAREN E. - Ottawa, *Sophomore in Arts and Sciences.* ANDUSS, LYNN E. - Newton, *Freshman in Engineering and Architecture.* ANTHONY, JAMES B. - Smith Center, *Freshman in Arts and Sciences.* ANTIC, CAROL N. - Kansas City, *Junior in Home Economics.*

ANTON, ROBERT D. - Satanta, *Sophomore in Arts and Sciences.* APPLEBY, ARNOLD P. - Formoso, *Sophomore in Agriculture.* APPLEGATE, LESTER D. - Augusta, *Junior in Arts and Sciences.* ARCHIBALD, DIANNE L. - Garden City, *Sophomore in Home Economics.*

ARENTS, NYLA J. - Leonardville, *Freshman in Arts and Sciences.* ARGABRIGHT, DON D. - Atwood, *Freshman in Agriculture.* ARMANTROUT, LEON H. - Scott City, *Junior in Engineering and Architecture.* ARMBRUST, ARTHUR J. - Ellsworth, *Sophomore in Agriculture.*

ARMBRUST, HAROLD G. - Wamego, *Freshman in Engineering and Architecture.* ARMSTEAD, DONNA L. - Ozawkie, *Junior in Arts and Sciences.* ARMSTRONG, CLYDE A. - Trent, Texas, *Sophomore in Agriculture.* ARMSTRONG, NORMAN D. - Garden City, *Junior in Engineering and Architecture.*

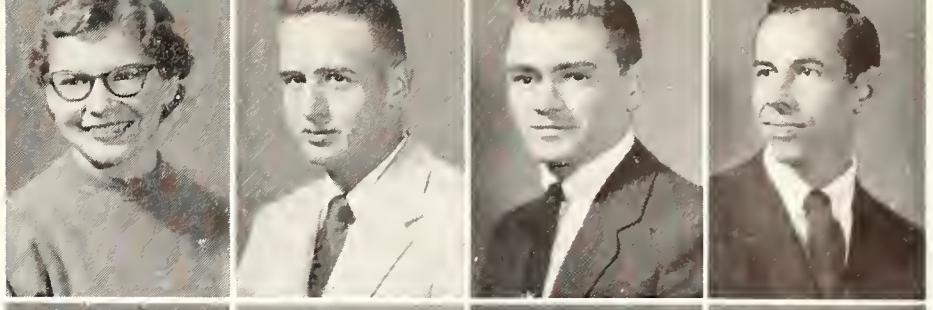

Allen, R. L.
Allen, R. K.
Allen, R. D.
Allen, T.

Allingham
Alsop
Amend
Ames

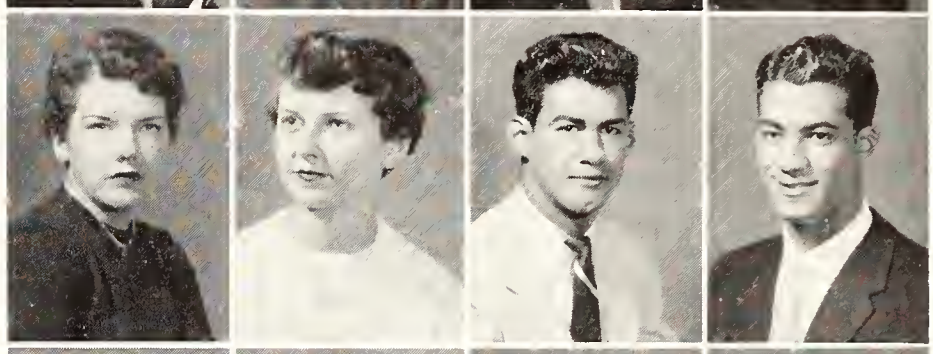

Amick
Amis
Amundaray, H.
Amundaray, J.

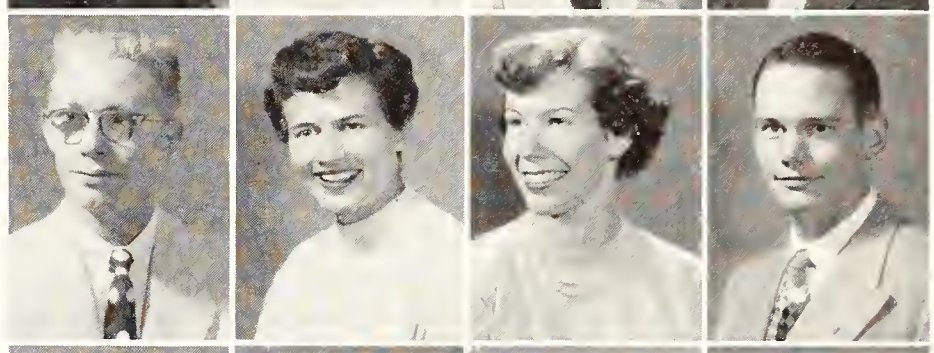

Anderson, D.
Anderson, G.
Anderson, J. C.
Anderson, J. E.

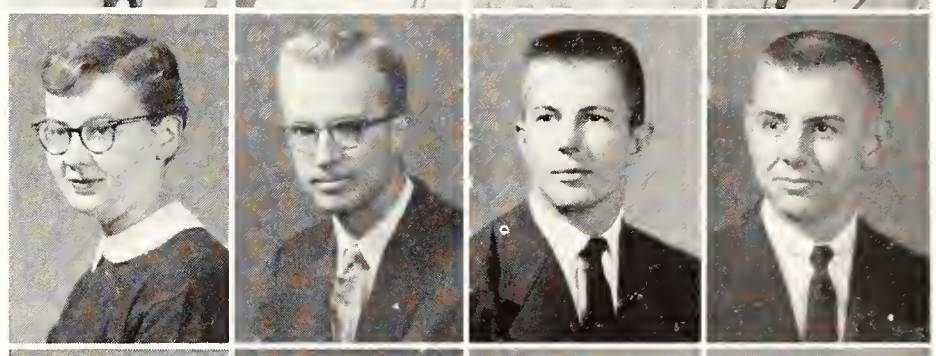

Anderson, M.
Anderson, W.
Andler, H.
Andler, W.

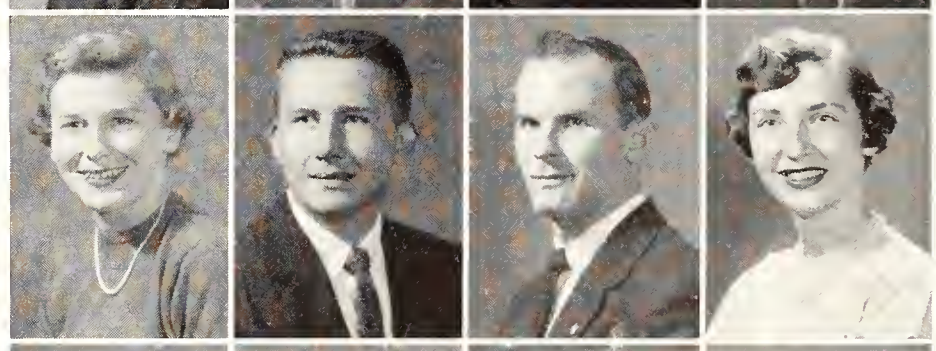

Andrews
Anduss
Anthony
Antic

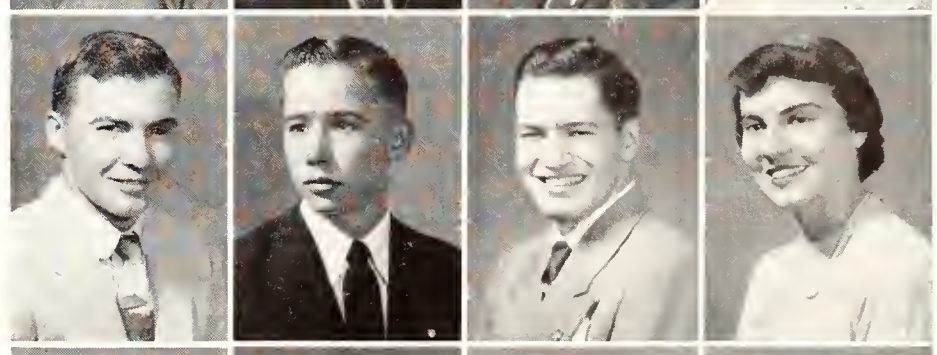

Anton
Appleby
Applegate
Archibald

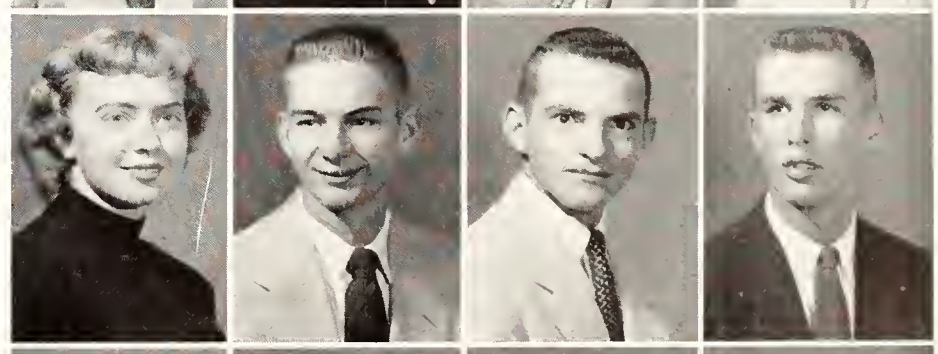

Arents
Argabright
Armantrout
Armbrust, A.

Armbrust, H.
Armstead
Armstrong, C.
Armstrong, N.

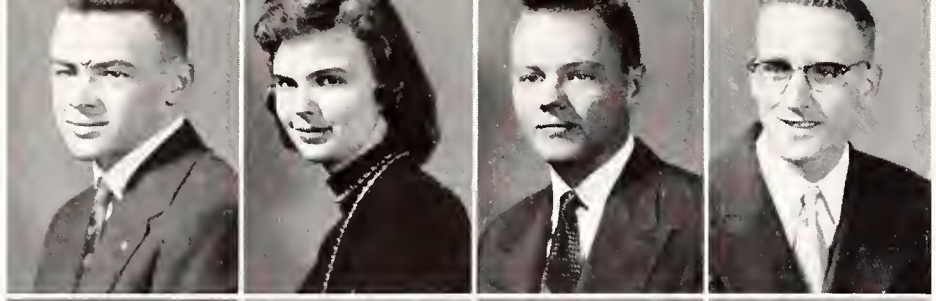

Armstrong, R.
Arnold, D.
Arnold, R.
Arnone

ARMSTRONG, ROBERT L. - Salina, *Freshman in Agriculture.* ARNOLD, DONNA J. - Neodesha, *Freshman in Arts and Sciences.* ARNOLD, RICHARD A. - Manhattan, *Freshman in Veterinary Medicine.* ARNONE, ROBERT M. - Manhattan, *Sophomore in Engineering and Architecture.*

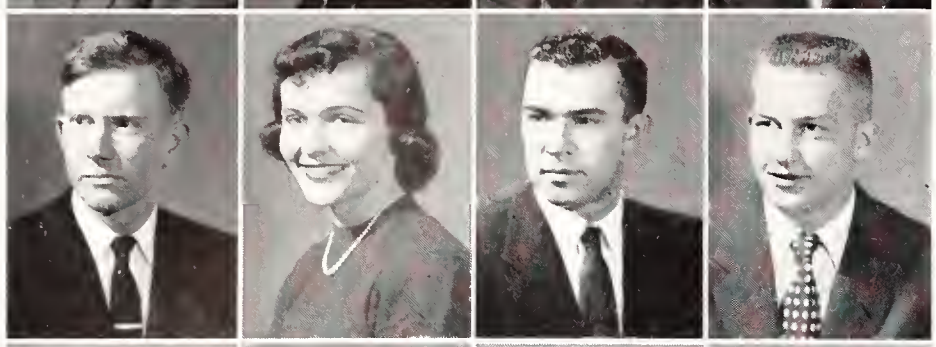

Asher
Ashley
Asmus
Atherly

ASHER, MARC A. - St. John, *Freshman in Arts and Sciences.* ASHLEY, JOYCE K. - Wichita, *Sophomore in Arts and Sciences.* ASMUS, ROBERT. C. - Friend, Neb., *Sophomore in Veterinary Medicine.* ATHERLY, MARK W. - Strawn, *Sophomore in Engineering and Architecture.*

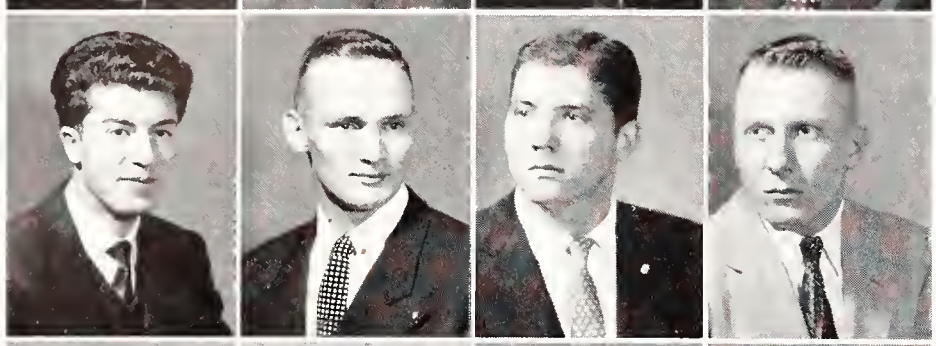

Attila
Atkeson
Attwater
Atwood, G.

ATTILA, IHSAN Y. - Turkey, Special Student. ATKESON, GEORGE W. - Manhattan, *Junior in Agriculture.* ATTWATER, PAUL R. - Wichita, *Freshman in Arts and Sciences.* ATWOOD, GEORGE E. - Elkhart, *Sophomore in Agriculture.*

Atwood, W.
Atzenweiler
Aubley
Austin, A.

ATWOOD, WILLIAM H. - Arkansas City, *Sophomore in Engineering and Architecture.* ATZENWEILER, WALTER - Kansas City, Mo., *Sophomore in Agriculture.* AUBLEY, BARBARA M. - Nashville, *Freshman in Home Economics.* AUSTIN, ALICE J. - Bennington, *Freshman in Arts and Sciences.*

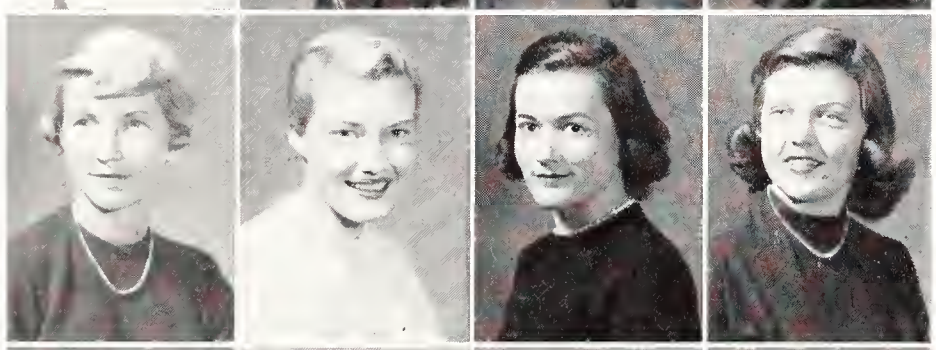

Austin, J.
Aye
Badeker
Bader

AUSTIN, JANICE G. - Salina, *Junior in Arts and Sciences.* AYE, KATHERINE E. - Manhattan, *Freshman in Arts and Sciences.* BADEKER, MARJORIE P. - Overland Park, *Sophomore in Home Economics.* BADER, KERIN D. - Salina, *Freshman in Arts and Sciences.*

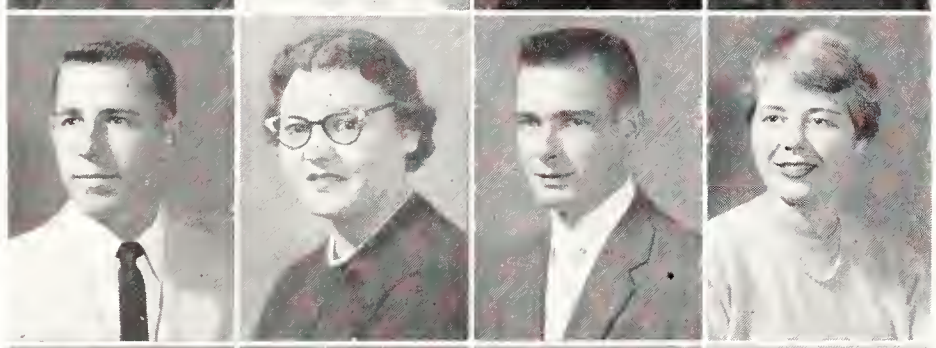

Bahr
Bailey
Bailie
Bair, L.

BAHR, ALBERT W. - Evansville, Ill., *Freshman in Engineering and Architecture.* BAILEY, JO S. - Wichita, *Sophomore in Home Economics.* BAILIE, WAYNE E. - Overland Park, *Sophomore in Veterinary Medicine.* BAIR, LINDA L. - Minneola, *Freshman in Home Economics.*

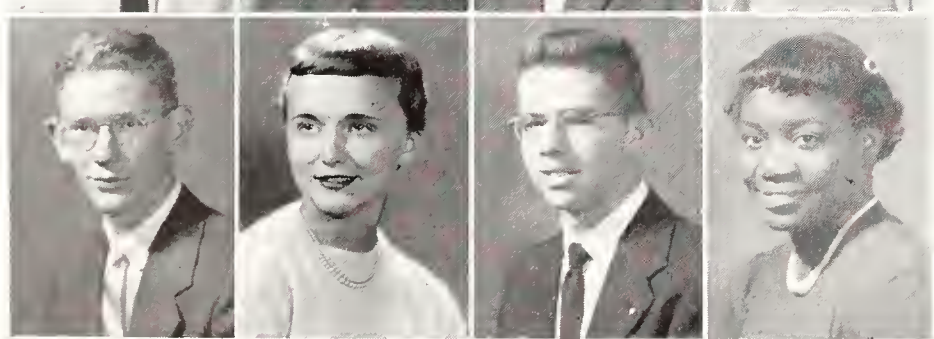

Bair, R.
Baker, C.
Baker, C. W.
Baker, L.

BAIR, RICHARD D. - Mission, *Sophomore in Agriculture.* BAKER, CAROL - Peabody, *Freshman in Home Economics.* BAKER, CHARLES W. - Russell, *Freshman in Engineering and Architecture.* BAKER, LORENA - Manhattan, *Sophomore in Arts and Sciences.*

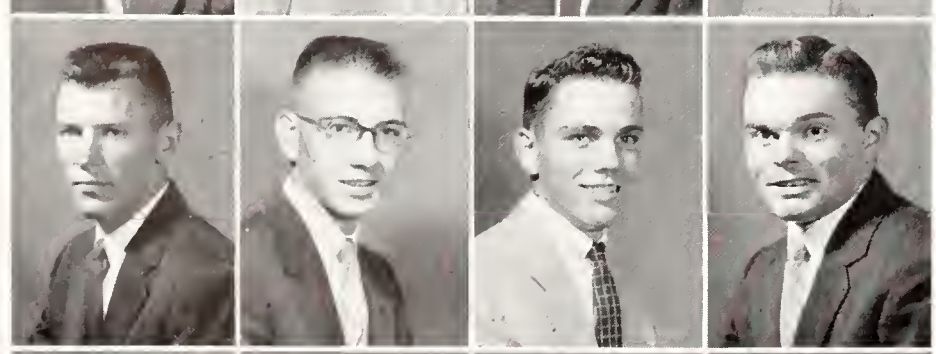

Baker, R.
Balaun, J.
Balaun, J. R.
Balch

BAKER, RICHARD J. - Hays, *Junior in Agriculture.* BALAUN, JOE - Menlo, *Junior in Arts and Sciences.* BALAUN, JOHN R. - Menlo, *Sophomore in Arts and Sciences.* BALCH, LAWRENCE W. - Barnes, *Freshman in Engineering and Architecture.*

Bales
Ballard
Ballou, A.
Ballou, L.

BALES, WILLIAM H. - Marshall, Mo., *Freshman in Veterinary Medicine.* BALLARD, VIRGINIA L. - Manhattan, *Sophomore in Arts and Sciences.* BALLOU, ALVIN E. - Delphos, *Sophomore in Arts and Sciences.* BALLOU, LORALLE - Salina, *Freshman in Arts and Sciences.*

BALTHAZOR, MERLE E. - Clifton, *Junior in Arts and Sciences.* BALZERICK, ROBERT F. - Wichita, *Junior in Arts and Sciences.* BAMESBERGER, JERRY E. - Americus, *Freshman in Engineering and Architecture.* BANDY, DALE - Canton, *Freshman in Engineering and Architecture.*

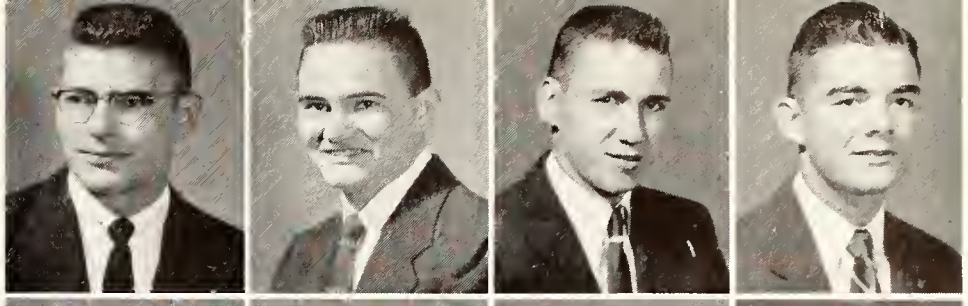

Balthazor
Balzerick
Bamesberger
Bandy

BARBER, RONALD A. - McPherson, *Sophomore in Arts and Sciences.* BARBER, WARREN K. - South Haven, *Junior in Arts and Sciences.* BARBOUR, DOROTHY - Olathe, *Sophomore in Arts and Sciences.* BAREISS, MELVIN L. - Holton, *Junior in Engineering and Architecture.*

Barber, R.
Barber, W.
Barbour
Bareiss

BARKER, CARMEN L. - Oblong, Ill., *Sophomore in Arts and Sciences.* BARNES, PHILIP G. - Las Vegas, N. M., *Sophomore in Engineering and Architecture.* BARNES, RUTH A. - Geneseo, *Freshman in Home Economics.* BARNETT, BARBARA A. - Mission, *Junior in Arts and Sciences.*

Barker
Barnes, P.
Barnes, R.
Barnett

BARNHART, RALPH D. - Coldwater, *Sophomore in Arts and Sciences.* BARR, WINSTON J. - Larned, *Freshman in Engineering and Architecture.* BARRETT, JACKIE D. - Topeka, *Junior in Arts and Sciences.* BARRETT, RICHARD A. - Oberlin, *Freshman in Engineering and Architecture.*

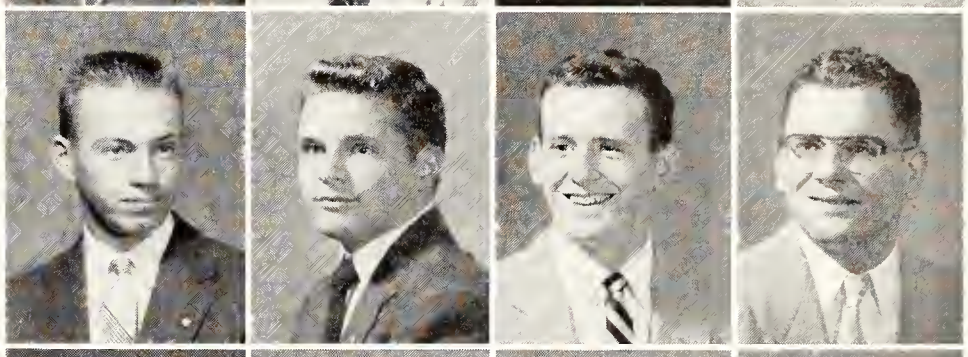

Barnhart
Barr
Barrett, J.
Barrett, R.

BARTEL, RICHARD H. - Albert, *Freshman in Engineering and Architecture.* BARTHULY, MARLEEN I. - Topeka, *Sophomore in Home Economics.* BARTLETT, VERNON W. - St. John, *Sophomore in Agriculture.* BARTLEY, ELIZABETH A. - Great Bend, *Junior in Arts and Sciences.*

Bartel
Barthuly
Bartlett
Bartley, E.

BARTLEY, JEAN I. - Great Bend, *Freshman in Arts and Sciences.* BARTLEY, WAYNE E. - Salina, *Freshman in Engineering and Architecture.* BARTON, KATHLEEN A. - Wichita, *Sophomore in Home Economics.* BARTON, MELVIN D. - Oberlin, *Freshman in Engineering and Architecture.*

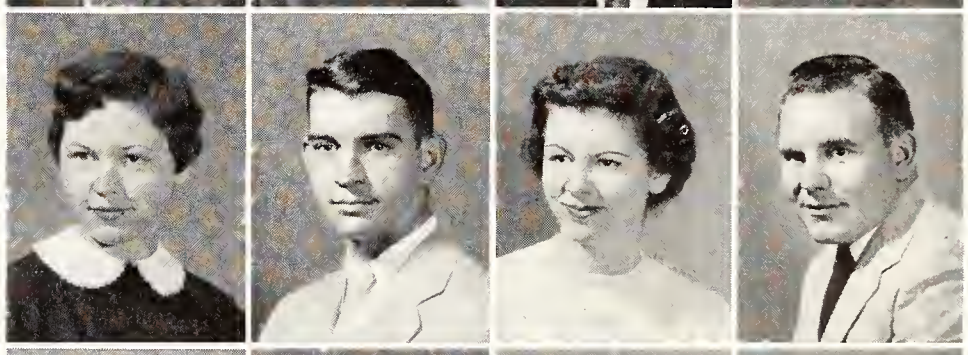

Bartley, J.
Bartley, W.
Barton, K.
Barton, M.

BARTZ, HELEN L. - Kansas City, *Sophomore in Home Economics.* BASH, JACK E. - St. Francis, *Freshman in Engineering and Architecture.* BASSETT, ROBERT L. - Osage, *Freshman in Engineering and Architecture.* BATES, DONALD V. - Kansas City, *Freshman in Arts and Sciences.*

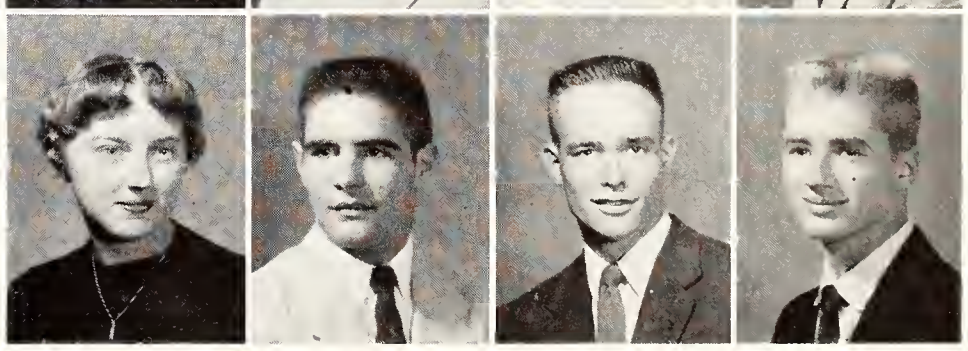

Bartz
Bash
Bassett
Bates

Underclassmen...Arm-Bat

College Y.W.C.A. members decorate rec center for the Christmas season with twisted crepe paper and snow . . . . the liquid kind.

Underclassmen...Bat-Blo

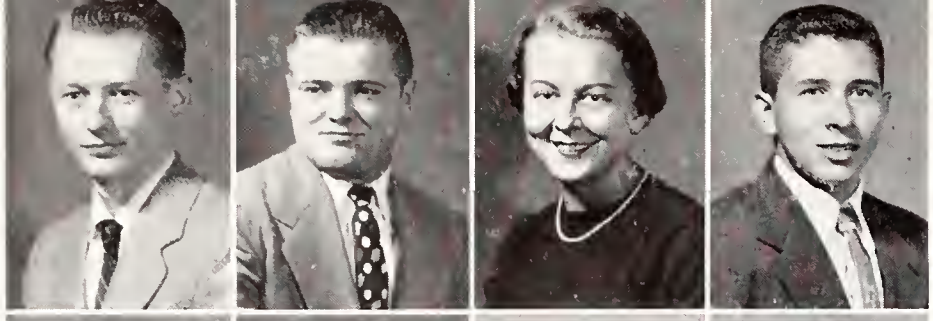

Baty
Baucke
Baugher
Bauman

BATY, DANIEL L. - Liberal, *Freshman in Engineering and Architecture.* BAUCKE, THOMAS C. - Kansas City, Mo., *Freshman in Arts and Sciences.* BAUGHER, WYMETTA J. - Parsons, *Sophomore in Home Economics.* BAUMAN, RALPH I. - Abilene, *Freshman in Agriculture.*

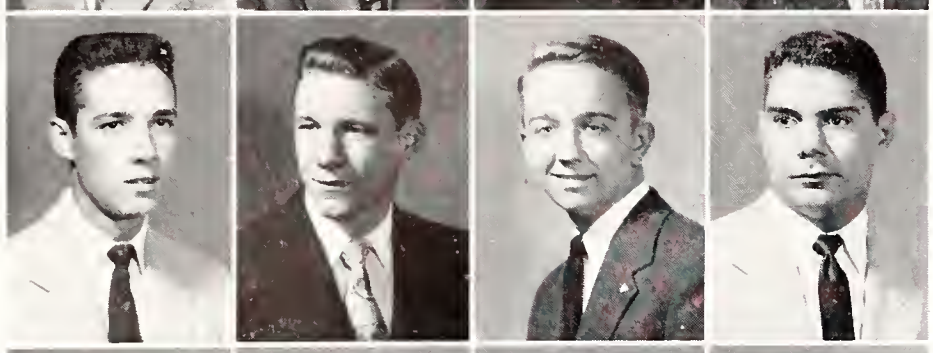

Baxendale
Bayles
Beach
Beard

BAXENDALE, JOHN R. - Salina, *Sophomore in Arts and Sciences.* BAYLES, JOSEPH A. - Manhattan, *Junior in Arts and Sciences.* BEACH, DON E. - Chanute, *Freshman in Engineering and Architecture.* BEARD, KEITH S. - Bonner Springs, *Sophomore in Engineering and Architecture.*

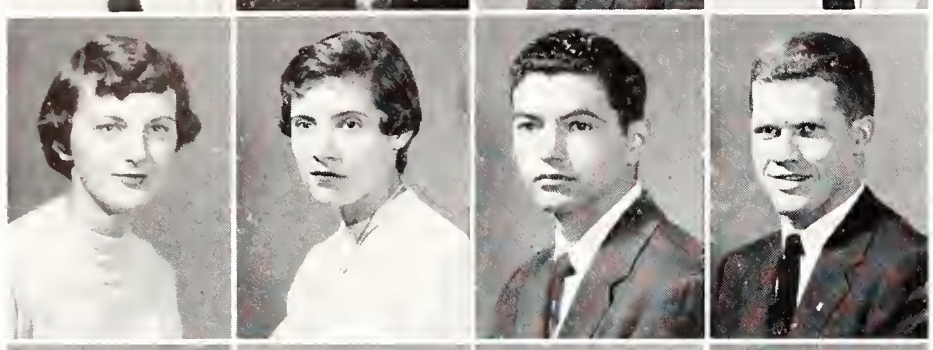

Bearg
Beattie
Beazer
Beck, E.

BEARG, MARJORY A. - Hiawatha, *Sophomore in Home Economics.* BEATTIE, SIDNEY - Topeka, *Junior in Arts and Sciences.* BEAZER, CHARLES - Sedan, *Junior in Engineering and Architecture.* BECK, EARL M. - Silver Lake, *Sophomore in Arts and Sciences.*

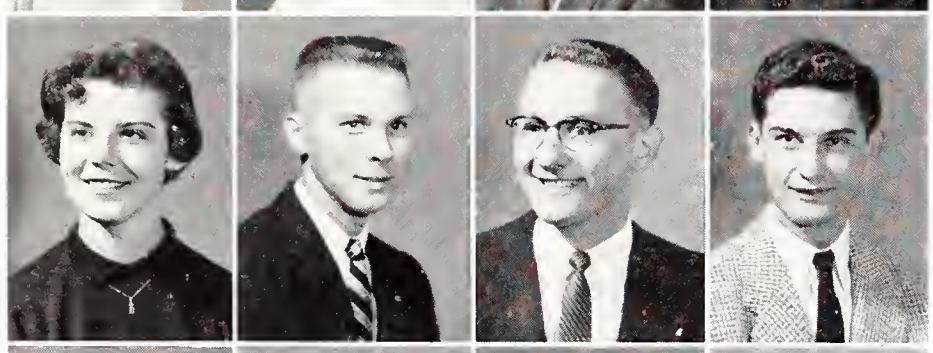

Beck, N.
Becker, D. A.
Becker, D. H.
Becker, E.

BECK, NORMA K. - Pratt, *Junior in Home Economics.* BECKER, DARYL A. - Meriden, *Freshman in Agriculture.* BECKER, DEAN H. - Salina, *Junior in Agriculture.* BECKER, EDWARD P. - Kansas City, Mo., *Sophomore in Engineering and Architecture.*

Beckmeyer
Beeman
Beer
Beffort

BECKMEYER, MARY E. - Chapman, *Sophomore in Arts and Sciences.* BEEMAN, DARLENE A. - Topeka, *Freshman in Arts and Sciences.* BEER, BARBARA L. - Grandview, Mo., *Freshman in Arts and Sciences.* BEFFORT, STANLEY E. - Salina, *Freshman in Speech.*

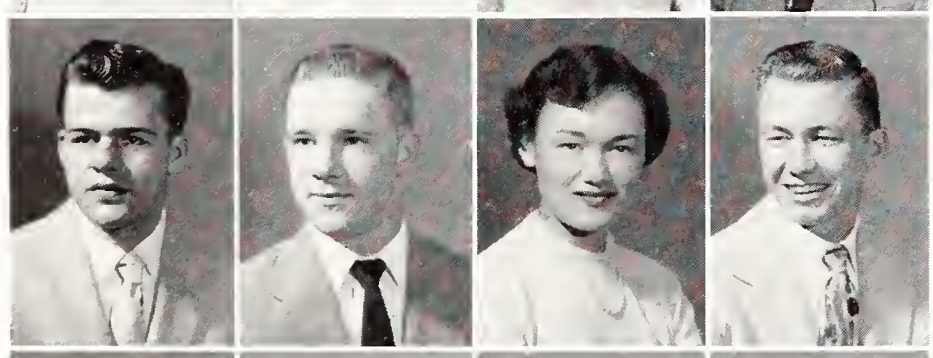

Beggs
Beightel
Bell, C.
Bell, K.

BEGGS, PAUL J. - Kansas City, *Freshman in Agriculture.* BEIGHTEL, JACK L. - Holton, *Sophomore in Agriculture.* BELL, CHARLENE - Randolph, *Junior in Arts and Sciences.* BELL, KEITH L. - El Dorado, *Sophomore in Engineering and Architecture.*

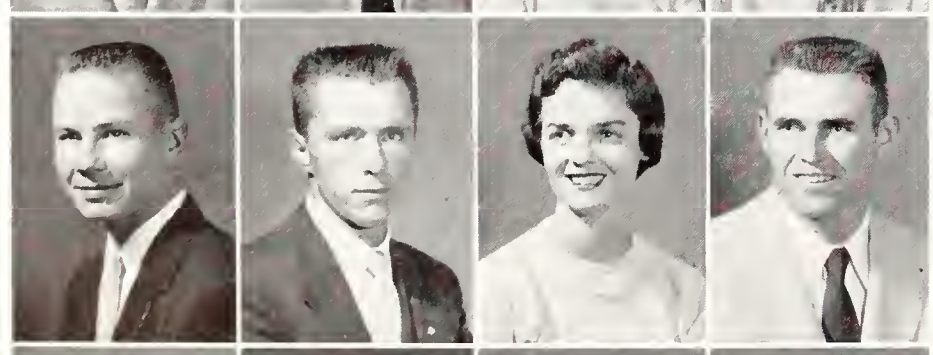

Bemis
Bence
Benedix
Beneke

BEMIS, GEORGE W. - Great Bend, *Sophomore in Engineering and Architecture.* BENCE, MARK F. - Wichita, *Sophomore in Arts and Sciences.* BENEDIX, DIANE L. - Kansas City, Mo., *Junior in Arts and Sciences.* BENEKE, NORMAN L. - Bushton, *Freshman in Engineering and Architecture.*

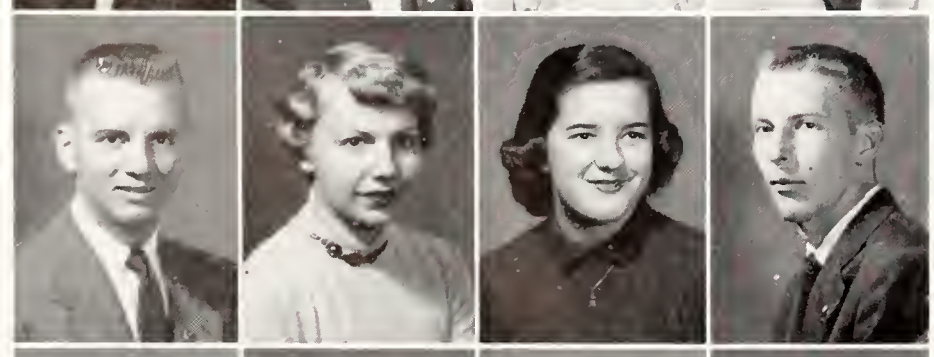

Bengtson, A.
Bengtson, I.
Bennett, C.
Bennett, G. W.

BENGTSON, ANDREW N. - Lindsborg, *Sophomore in Agriculture.* BENGTSON, INGRID R. - Lindsborg, *Sophomore in Arts and Sciences.* BENNETT, CICELY A. - Topeka, *Freshman in Arts and Sciences.* BENNETT, GEORGE W. - Kansas City, *Freshman in Arts and Sciences.*

Bennett, G. E.
Bennett, J.
Bennetts
Benson, H.

BENNETT, GERALD E. - Greenleaf, *Freshman in Arts and Sciences.* BENNETT, JAMES L. - Garnett, *Sophomore in Engineering and Architecture.* BENNETTS, ALBERT H. - Kansas City, Mo., *Freshman in Arts and Sciences.* BENSON, HARVEY D. - Clay Center, *Junior in Engineering and Architecture.*

BENSON, JAMES F. - Kansas City, *Freshman in Agriculture.* BENTSON, RODNEY E. - McPherson, *Junior in Arts and Sciences.* BENTZ, BETTY R. - Kansas City, *Junior in Arts and Sciences.* BERENDS, MAX L. - Manhattan, *Sophomore in Arts and Sciences.*

BERG, C. KAY - Topeka, *Freshman in Arts and Sciences.* BERG, CLYDE C. - Meriden, *Freshman in Agriculture.* BERGHAUS, JOANN M. - Plains, *Sophomore in Home Economics.* BERNHARDT, CAROL - Kansas City, Mo., *Junior in Home Economics.*

BERRIGAN, JOAN - Solomon, *Sophomore in Arts and Sciences.* BERRYMAN, ROBERT - Pittsburg, *Sophomore in Engineering and Architecture.* BESTHORN, MELVIN - Holyrood, *Sophomore in Engineering and Architecture.* BETTIS, BEVERLY A. - Kansas City, Mo., *Sophomore in Home Economics.*

BETZ, GEORGE - Asherville, *Junior in Agriculture.* BEZEMEK, LUDWIG A. - Ellsworth, *Sophomore in Agriculture.* BHATI, MAHENDRAS - India, *Freshman in Agriculture.* BIEL, WARREN D. - Linn, *Junior in Arts and Sciences.*

BIGGS, WALTER G. - Holton, *Sophomore in Engineering and Architecture.* BILLIAR, REINHART B. - Crete, Neb., *Freshman in Agriculture.* BILLINGER, PHILLIP K. - Junction City, *Sophomore in Engineering and Architecture.* BILLINGS, CHARLES R. - Kansas City, *Sophomore in Engineering and Architecture.*

BILOTTA, VINCE J. - East Orange, N. J., *Freshman in Arts and Sciences.* BIRCHER, JOHN H. - Ellsworth, *Sophomore in Agriculture.* BIRD, NORMAN H. - Lincoln, *Freshman in Arts and Sciences.* BIRD, REVONDA J. - Lincoln, *Freshman in Arts and Sciences.*

BIRTELL, CRAIG C. - Topeka, *Junior in Engineering and Architecture.* BIRTELL, WILLIAM E. - Wakarusa, *Freshman in Veterinary Medicine.* BISHOP, JACK E. - Manhattan, *Freshman in Arts and Sciences.* BISPING, ALICE M. - Linn, *Freshman in Home Economics.*

BISTLINE, STANLEY D. - Abilene, *Junior in Engineering and Architecture.* BIXBY, HOWARD R. - Rossville, *Sophomore in Arts and Sciences.* BLACK, HENRY C. - Stockton, *Junior in Veterinary Medicine.* BLACK, JAY I. - New York, N. Y., *Freshman in Engineering and Architecture.*

BLACKBURN, NANCY E. - Stafford, *Sophomore in Arts and Sciences.* BLAUER, JEANICE A. - Stockton, *Junior in Home Economics.* BLEHM, JOHN S. - Ellinwood, *Junior in Engineering and Architecture.* BLOCK, WILLIAM E. - Seneca, *Junior in Engineering and Architecture.*

Benson, J.
Bentson
Bentz
Berends

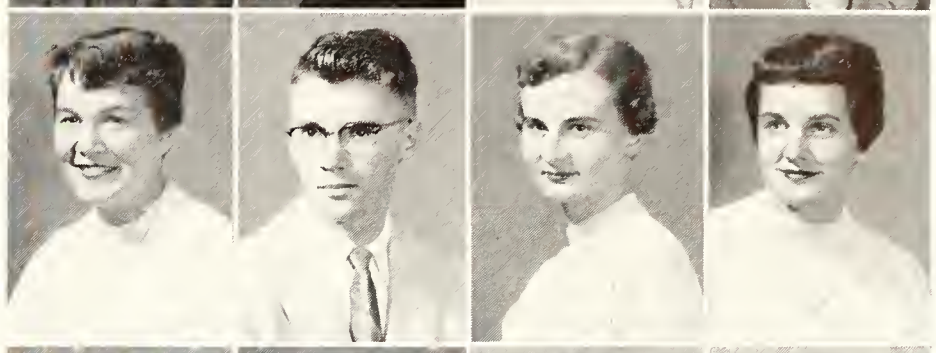
Berg, C. K.
Berg, C. C.
Berghaus
Bernhardt

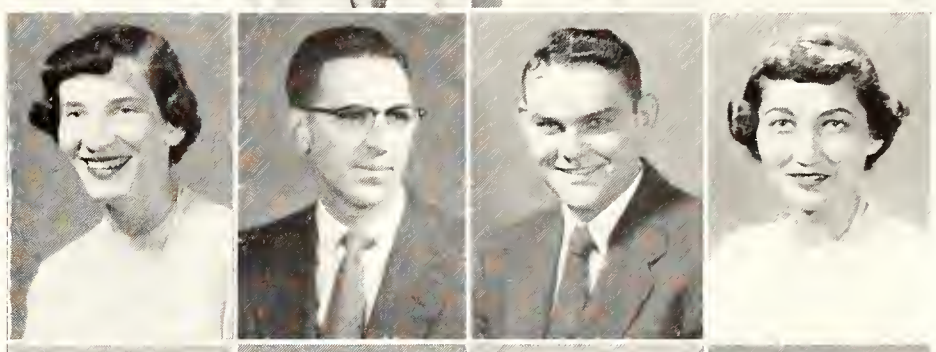
Berrigan
Berryman
Besthorn
Bettis

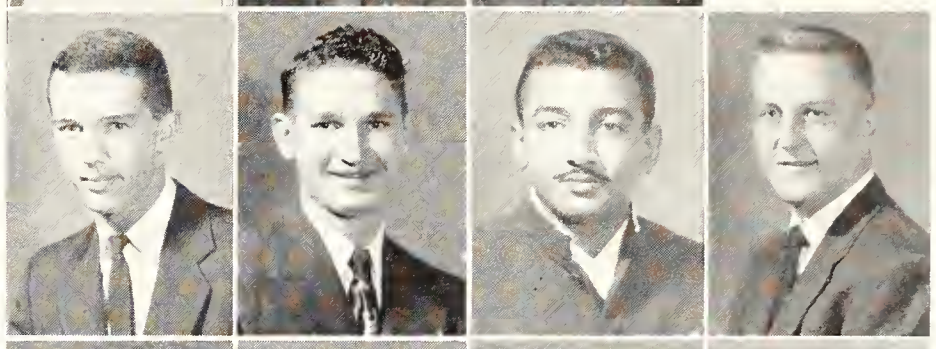
Betz
Bezemek
Bhati
Biel

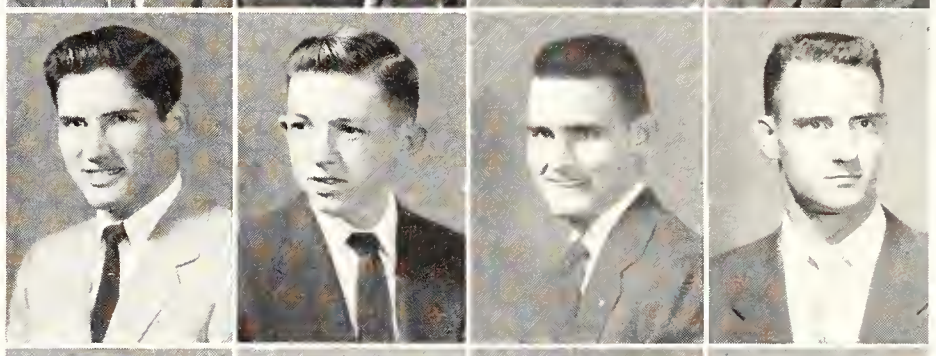
Biggs
Billiar
Billinger
Billings

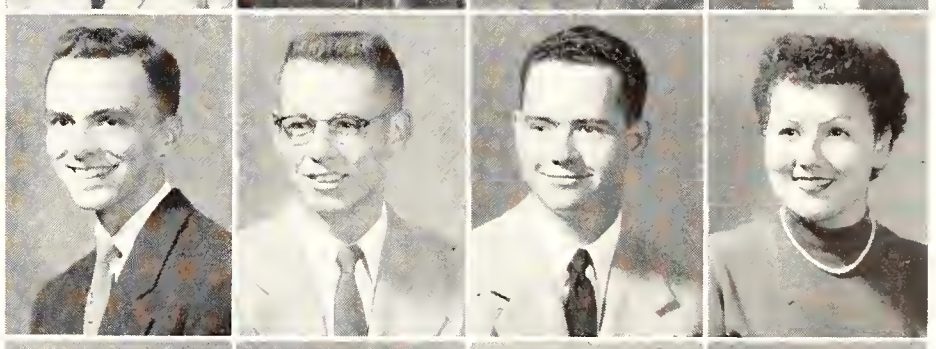
Bilotta
Bircher
Bird, N.
Bird, R.

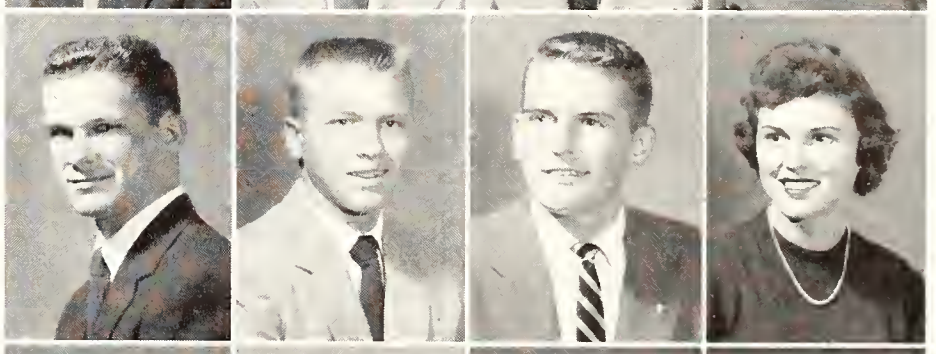
Birtell, C.
Birtell, W.
Bishop
Bisping

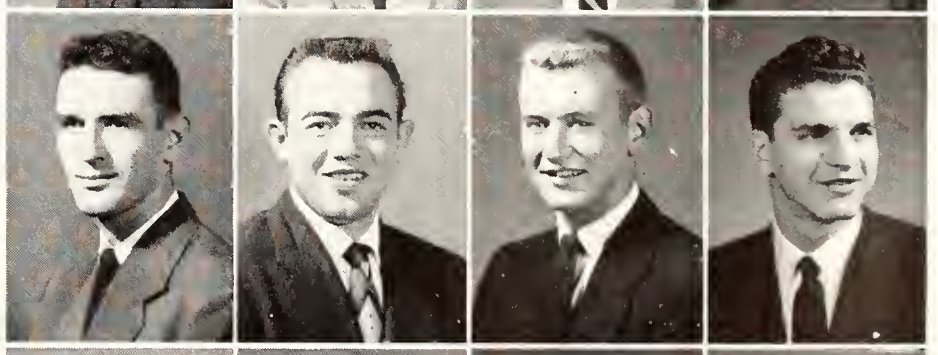
Bistline
Bixby
Black, H.
Black, J.

Blackburn
Blauer
Blehm
Block

Stage props to prop up a house, used in a K-State Players' production, present real problems in balance to the stage crew.

Underclassmen...Blu-Bra

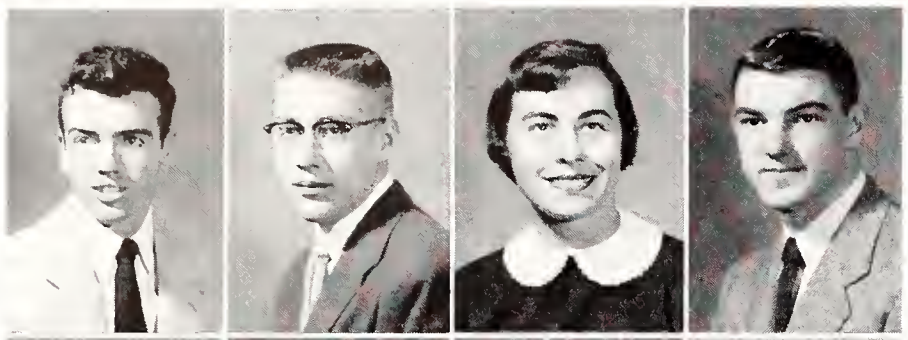

Blubaugh
Blum
Blumberg
Blume

BLUBAUGH, ALBERT - Wichita, *Junior in Engineering and Architecture.* BLUM, GARY S. - Hiawatha, *Freshman in Arts and Sciences.* BLUMBERG, NOREEN - Denison, *Junior in Home Economics.* BLUME, IRVIN D. - Atwood, *Sophomore in Agriculture.*

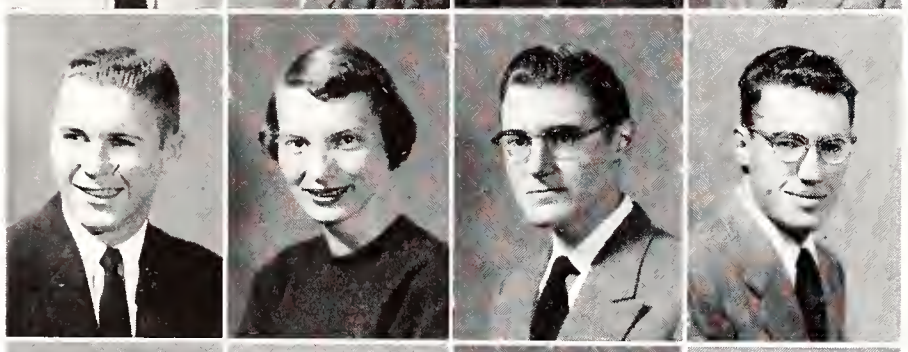

Boatman
Bobbit
Bocquin
Bodenhamer

BOATMAN, REX R. - Almena, *Sophomore in Arts and Sciences.* BOBBIT, LUCILLE J. - Kansas City, *Junior in Home Economics.* BOCQUIN, PAUL E. - Howard, *Sophomore in Agriculture.* BODENHAMER, JAY D. - Greeley, *Freshman in Agriculture.*

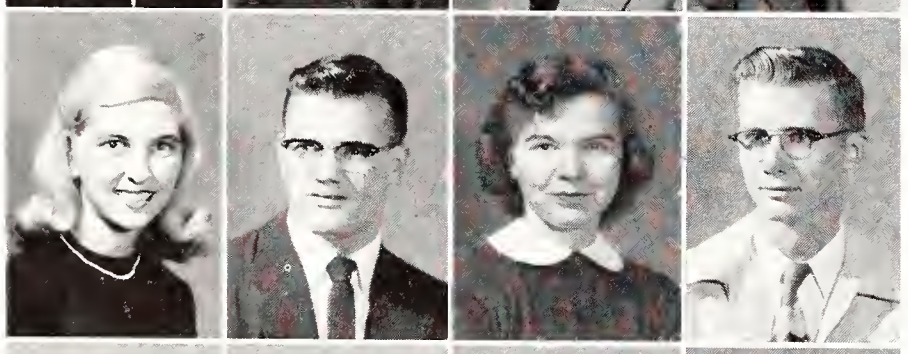

Boehner
Boelling
Boettcher
Bohnert

BOEHNER, JOLINE B. - Coffeyville, *Freshman in Arts and Sciences.* BOELLING, GARY M. - Belleville, *Freshman in Arts and Sciences.* BOETTCHER, JANET C. - Beloit, *Junior in Arts and Sciences.* BOHNERT, DONALD - Anthony, *Freshman in Engineering and Architecture.*

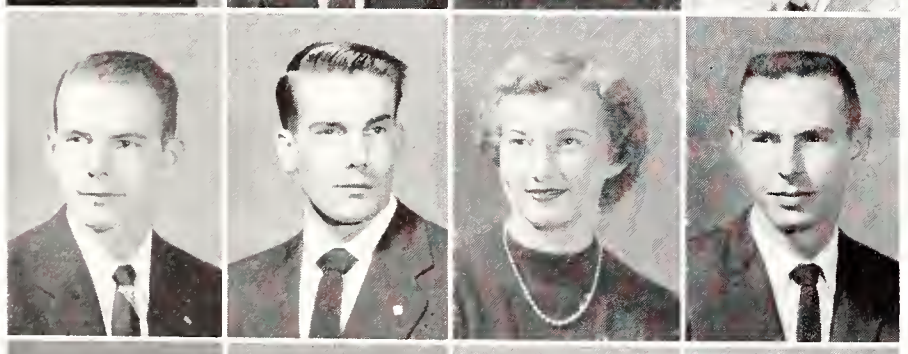

Bokelman
Bolen
Boline
Bollenbacher

BOKELMAN, DELWIN L. - Greenleaf, *Freshman in Veterinary Medicine.* BOLEN, JAY D. - Sharon Springs, *Sophomore in Arts and Sciences.* BOLINE, LEANNA R. - Admire, *Sophomore in Home Economics.* BOLLENBACHER, ARNOLD - Great Bend, *Junior in Agriculture.*

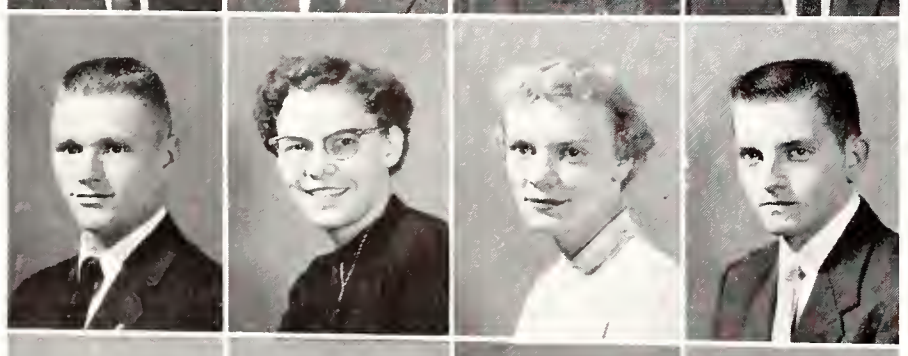

Bollinger
Bolton
Bolze
Bones

BOLLINGER, WILLIAM F. - Kansas City, *Freshman in Arts and Sciences.* BOLTON, ARINETTA M. - Lyons, *Junior in Home Economics.* BOLZE, MARTHA L. - Kansas City, *Junior in Home Economics.* BONES, DALE E. - Princeton, *Sophomore in Arts and Sciences.*

Bonner
Booth, M.
Booth, R.
Boring

BONNER, JAMES T. - Stafford, *Junior in Engineering and Architecture.* BOOTH, MARY E. - Baldwin, *Freshman in Home Economics.* BOOTH, RODERICH D. - Osage City, *Junior in Agriculture.* BORING, JOHN E. - Topeka, *Sophomore in Engineering and Architecture.*

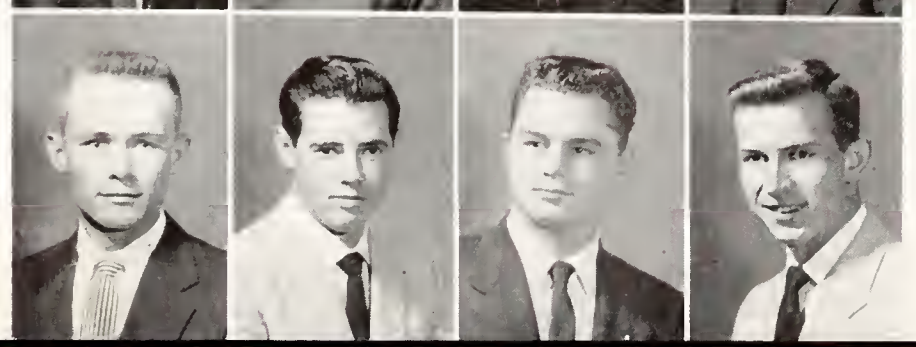

Borland
Borsdorf
Borth
Bosko

BORLAND, BILLY B. - Cimarron, *Junior in Engineering and Architecture.* BORSDORF, ROE E. - Burlingame, *Sophomore in Agriculture.* BORTH, CLARK C. - McPherson, *Sophomore in Agriculture.* BOSKO, LEROY - East Aurora, N. Y., *Junior in Engineering and Architecture.*

BOSTER, JAN S. - Burrton, *Junior in Home Economics.* BOTKIN, LYLE - Weskan, *Junior in Arts and Sciences.* BOTT, JOYCE E. - Hoisington, *Sophomore in Arts and Sciences.* BOTT, RUTH A. - Alexander, *Junior in Home Economics.*

BOTTENBERG, WARREN D. - Holton, *Freshman in Engineering and Architecture.* BOUCEK, MARIAN L. - Ada, *Sophomore in Home Economics.* BOUCEK, RONALD L. - Ottawa, *Freshman in Engineering and Architecture.* BOUNOUS, KATHRYN A. - Wichita, *Sophomore in Arts and Sciences.*

BOURQUIN, EDNA M. - Colby, *Freshman in Home Economics.* BOWDON, EDWARD K. - Manhattan, *Junior in Engineering and Architecture.* BOWEN, CAROL M. - Valley Falls, *Freshman in Arts and Sciences.* BOWER, DARRELL - Columbus, *Freshman in Agriculture.*

BOWER, EDWARD J. - Norton, *Sophomore in Arts and Sciences.* BOWERS, JAMES S. - Herington, *Freshman in Engineering and Architecture.* BOWMAN, THOMAS L. - Great Bend, *Freshman in Engineering and Architecture.* BOWMAN, WILLIAM C. - Indianapolis, Ind., *Sophomore in Agriculture.*

BOWYER, MARJORIE A. - El Dorado, *Junior in Arts and Sciences.* BOYD, DONALD L. - Irving, *Sophomore in Arts and Sciences.* BOYD, JAMES E. - Plevna, *Sophomore in Veterinary Medicine.* BOYD, RICHARD F. - Twin Falls, Idaho, *Junior in Arts and Sciences.*

BOYD, ROBERT A. - Mankato, *Sophomore in Arts and Sciences.* BOYLE, MILTON C. - Burrton, *Freshman in Agriculture.* BOZWORTH, ROBERT W. - Leavenworth, *Sophomore in Agriculture.* BRACE, DAVID A. - Moline, *Sophomore in Arts and Sciences.*

BRACK, DARREL D. - Leoti, *Junior in Engineering and Architecture.* BRACK, MARLON L. - Hoisington, *Freshman in Arts and Sciences.* BRADDOCK, WILLIAM H. - Garden City, *Sophomore in Arts and Sciences.* BRADEN, ROBERT C. - Springhill, *Freshman in Engineering and Architecture.*

BRADFORD, BARBARA J. - Elsmore, *Sophomore in Arts and Sciences.* BRADLEY, HOWARD R. - Manhattan, *Sophomore in Arts and Sciences.* BRADSHAW, MARIANNE - Langdon, *Sophomore in Arts and Sciences.* BRAMAN, STANLEY W. - El Dorado, *Junior in Arts and Sciences.*

BRANDA, RUTH E. - Lucas, *Freshman in Arts and Sciences.* BRANDT, GEORGE R. - Russell, *Junior in Arts and Sciences.* BRANDYBERRY, BARBARA - Hill City, *Sophomore in Home Economics.* BRANHAM, FRANK E. - Altamont, *Sophomore in Agriculture.*

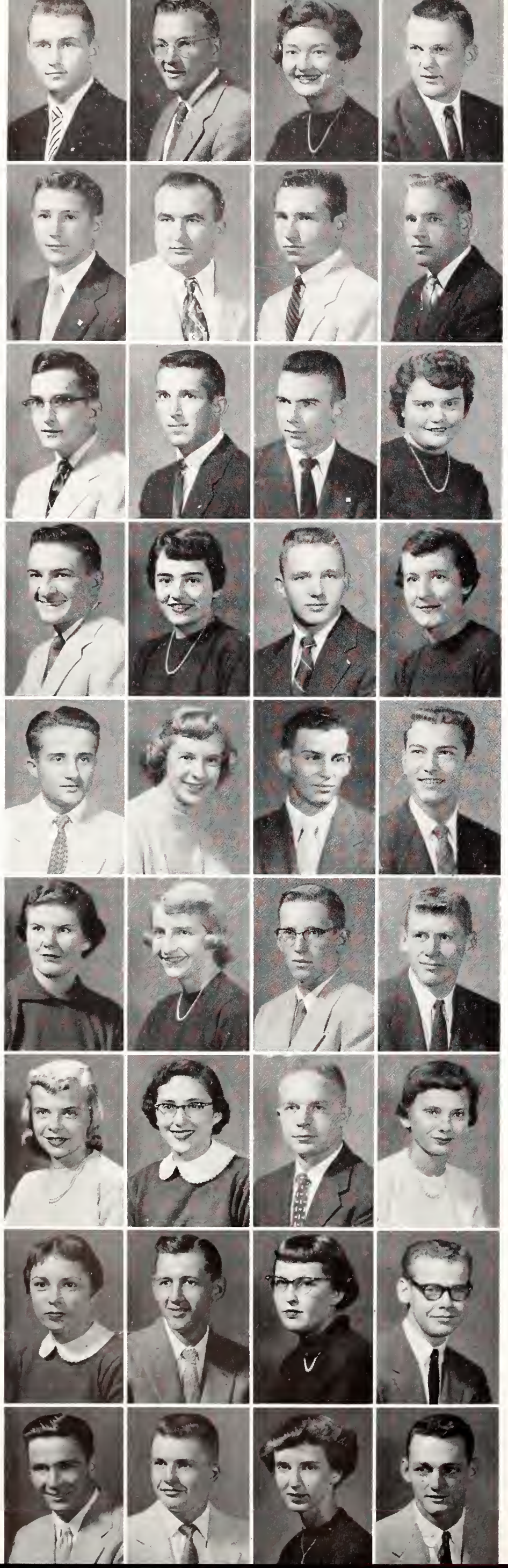

Brann, R.
Brann, W.
Bras
Brass

BRANN, RICHARD F. - Salina, *Sophomore in Arts and Sciences.* BRANN, WILLARD M. - South Haven, *Sophomore in Engineering and Architecture.* BRAS, M. JANE - Kansas City, Mo., *Freshman in Arts and Sciences.* BRASS, JAMES H. - Wilmore, *Sophomore in Agriculture.*

Bratton
Brecheisen
Breithaupt, J.
Breithaupt, R.

BRATTON, WILLIAM D. - Council Grove, *Freshman in Arts and Sciences.* BRECHEISEN, HAROLD C. - Lyndon, *Sophomore in Veterinary Medicine.* BREITHAUPT, JOHN C. - Baldwin, *Sophomore in Arts and Sciences.* BREITHAUPT, ROBERT C. - Topeka, *Junior in Engineering and Architecture.*

Brenner
Bressler
Brethour
Bretz

BRENNER, WILLIAM F. - Culver, *Sophomore in Arts and Sciences.* BRESSLER, NORMAN S. - Wamego, *Freshman in Arts and Sciences.* BRETHOUR, WILLIAM H. - Maple Hill, *Freshman in Agriculture.* BRETZ, SHIRLEY H. - Wallace, *Sophomore in Home Economics.*

Brewer
Brink
Brinkman
Britt

BREWER, RAY - Wellsville, *Junior in Arts and Sciences.* BRINK, MEREDITH D. - Leroy, *Freshman in Home Economics.* BRINKMAN, DONALD K. - Humboldt, *Sophomore in Agriculture.* BRITT, JEWELL M. - Bloomington, *Junior in Arts and Sciences.*

Brockelman
Brodrick
Brollier
Broman, C.

BROCKELMAN, CARL E. - Holton, *Junior in Agriculture.* BRODRICK, JOYCE D. - Holbrook, Ariz., *Sophomore in Arts and Sciences.* BROLLIER, GRANT E. - Sublette, *Junior in Arts and Sciences.* BROMAN, CHARLES R. - Salina, *Junior in Arts and Sciences.*

Broman, J.
Broman, K.
Bronaugh
Brookover

BROMAN, JANIS C. - Salina, *Freshman in Arts and Sciences.* BROMAN, KAY E. - Hutchinson, *Sophomore in Home Economics.* BRONAUGH, CAROL E. - Frankfort, *Freshman in Agriculture.* BROOKOVER, SAM E. - Scott City, *Freshman in Agriculture.*

Brooks, C.
Brooks, M.
Brose
Brown, B. B.

BROOKS, CHARLENE K. - Manhattan, *Sophomore in Home Economics.* BROOKS, MARILYN E. - Topeka, *Freshman in Home Economics.* BROSE, MELVIN L. - Valley Falls, *Junior in Agriculture.* BROWN, BETTE B. - Holton, *Junior in Home Economics.*

Brown, B. A.
Brown, D. D.
Brown, D. J.
Brown, G.

BROWN, BEVERLY A. - Liberal, *Freshman in Arts and Sciences.* BROWN, DONALD D. - Delphos, *Junior in Arts and Sciences.* BROWN, DONNA J. - Atwood, *Sophomore in Home Economics.* BROWN, GARY D. - Great Bend, *Sophomore in Arts and Sciences.*

Brown, H.
Brown, J.
Brown, L. J.
Brown L.

BROWN, HAROLD A. - Winfield, *Junior in Arts and Sciences.* BROWN, JAMES A. - Agra, *Freshman in Engineering and Architecture.* BROWN, LAURA J. - Burr Oak, *Sophomore in Home Economics.* BROWN, LESLIE - Manhattan, *Sophomore in Engineering and Architecture.*

BROWN, LINNEA A. - Hoisington, *Freshman in Engineering and Architecture.* BROWN, NORMA L. - Wakarusa, *Sophomore in Home Economics.* BROWN, SONIA S. - Manhattan, *Freshman in Arts and Sciences.* BROWN, VALETA R. - Council Grove, *Junior in Home Economics.*

Brown, L. A.
Brown, N.
Brown, S.
Brown, V.

BROWN, WALLACE E. - Kansas City, *Freshman in Arts and Sciences.* BROWNE, CAROL J. - Leawood, *Freshman in Arts and Sciences.* BROWNLEE, LOLA M. - Burdett, *Sophomore in Arts and Sciences.* BRUBAKER, WINIFRED E. - Duncan, *Junior in Home Economics.*

Brown, W.
Browne
Brownlee
Brubaker

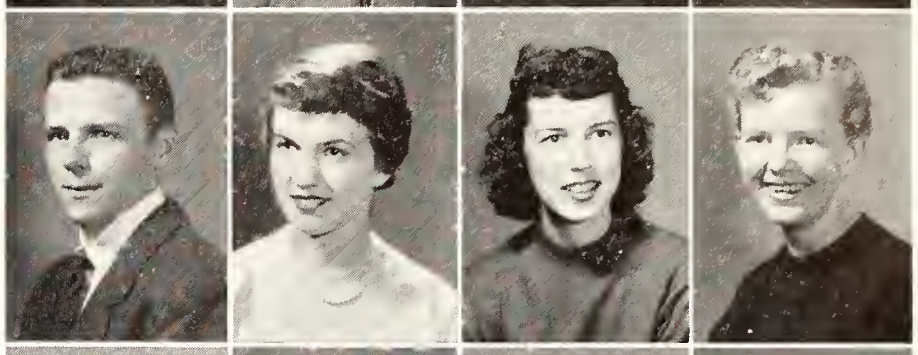

BRUCE, TERRY L. - Tampa, *Freshman in Engineering and Architecture.* BRUMM, JAN R. - Manhattan, *Junior in Arts and Sciences.* BRUNE, HAROLD E. - Bethel, *Freshman in Veterinary Medicine.* BRUSKE, EDWARD G. - Topeka, *Sophomore in Engineering and Architecture.*

Bruce
Brumm
Brune
Bruske

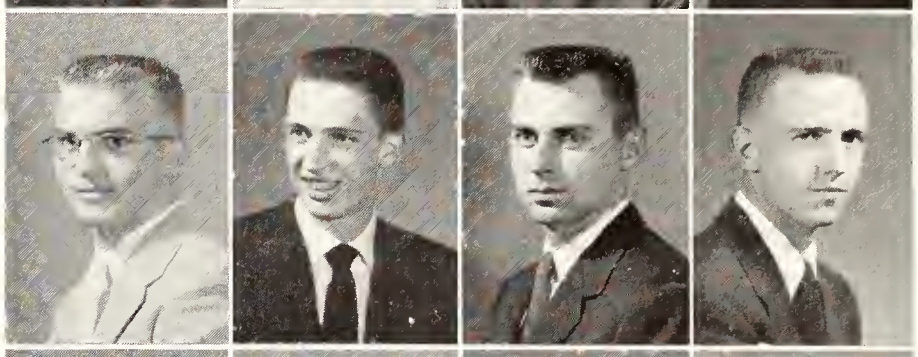

BRUTON, ROGER L. - Wellington, *Junior in Arts and Sciences.* BRYANT, RONALD C. - Tahlequah, Okla., *Sophomore in Engineering and Architecture.* BRYSON, WILLIAM R. - Manhattan, *Sophomore in Arts and Sciences.* BUELL, JACQUELYN K. - Medicine Lodge, *Freshman in Arts and Sciences.*

Bruton
Bryant
Bryson
Buell

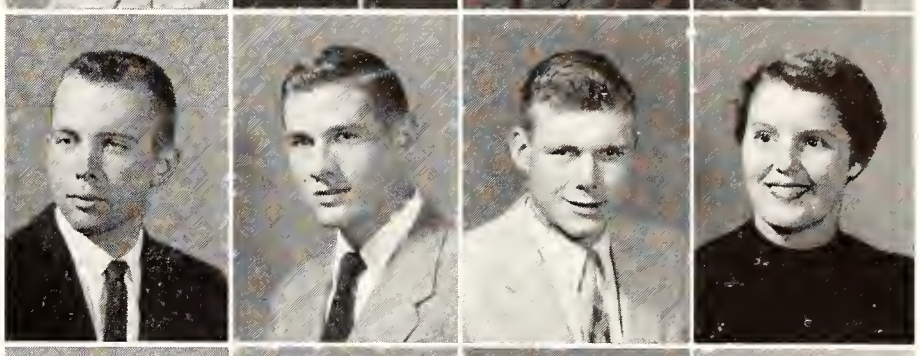

BUICK, MARILYN J. - St. John, *Sophomore in Arts and Sciences.* BULGER, CARL S. - East Orange, N. J., *Freshman in Engineering and Architecture.* BULLARD, HOMER A. - Garden City, *Freshman in Engineering and Architecture.* BULLOCK, WARREN G. - Norton, *Junior in Arts and Sciences.*

Buick
Bulger
Bullard
Bullock

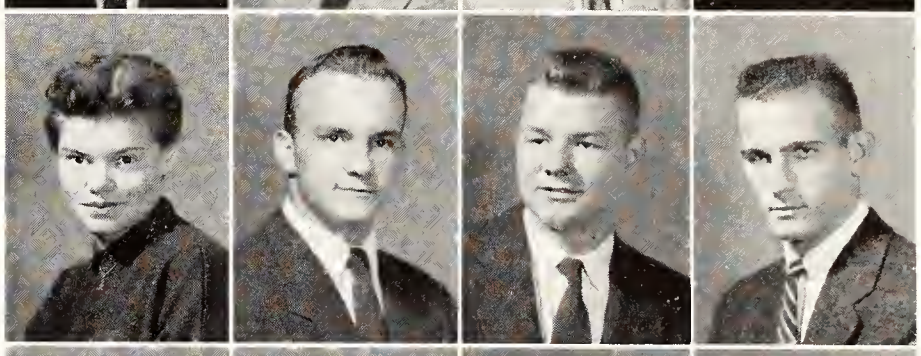

BURDORF, PHYLLIS J. - Mt. Hope, *Freshman in Arts and Sciences.* BURGESS, DANNY N. - Manhattan, *Sophomore in Engineering and Architecture.* BURGESS, GEORGE D. - Manhattan, *Freshman in Arts and Sciences.* BURGESS, JOHN F. - Wamego, *Junior in Arts and Sciences.*

Burdorf
Burgess, D.
Burgess, G.
Burgess, J.

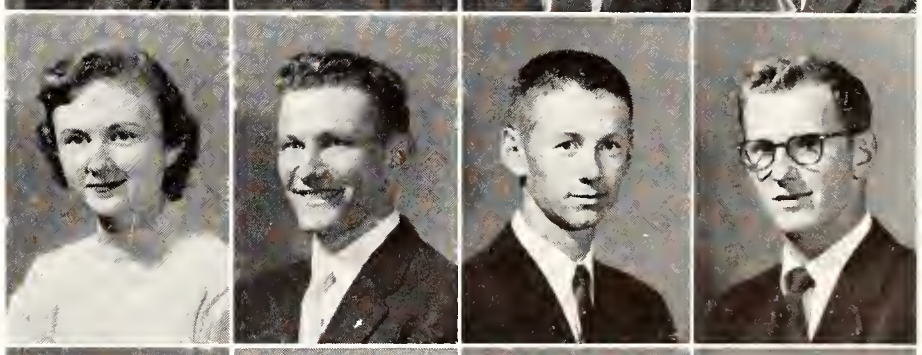

BURK, SHIRLEY A. - Clifton, *Sophomore in Home Economics.* BURKE, CLAYTON E. - Kansas City, Mo., *Sophomore in Engineering and Architecture.* BURKHOLDER, BRUCE G. - McPherson, *Sophomore in Engineering and Architecture.* BURKHOLDER, ROBERTA - Harper, *Freshman in Home Economics.*

Burk
Burke
Burkholder, B.
Burkholder, R.

Underclassmen...Bra-Bur

Informal card games are frequent events in the recreation rooms of the girls' dormitories for the coeds and their dates.

Underclassmen...Bur-Chr

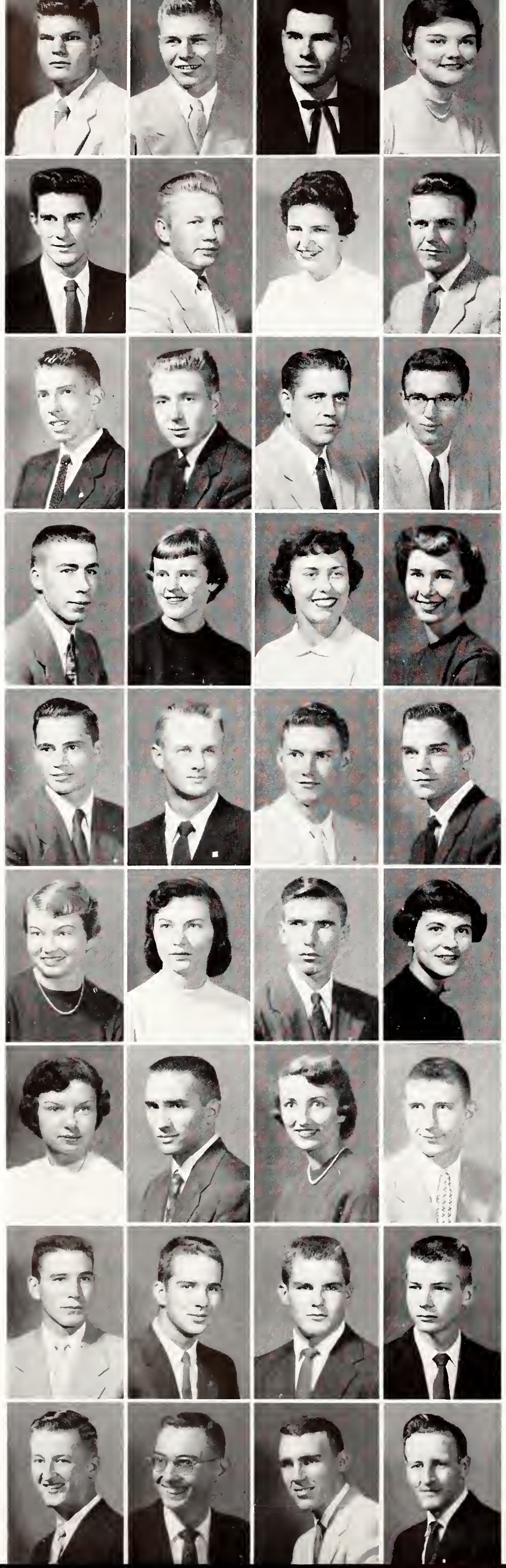

Burmeister, H.
Burmeister, L.
Burns, J.
Burns, K.

Burns, R.
Burr
Burtis
Burton

Buster
Butler
Butner
Buxton

Byarly
Byler
Cain
Caldwell

Cales
Calhoon
Calhoun
Callahan

Callen
Calvert
Cameron, J.
Cameron, S.

Campbell
Canfield
Cannon, K.
Cannon, T.

Carlat
Carlisle
Carlson, D.
Carlson, J.

Carlson, R.
Carr
Carra
Carson, J.

BURMEISTER, HENRY P. - Holyrood, *Junior in Engineering and Architecture.* BURMEISTER, LOUIS C. - Holyrood, *Sophomore in Engineering and Architecture.* BURNS, JOSEPH A. - Dumont, N. J., *Freshman in Arts and Sciences.* BURNS, KATHLEEN - El Dorado, *Junior in Home Economics.*

BURNS, ROBERT R. - Kansas City, Mo., *Freshman in Arts and Sciences.* BURR, MERLYN K. - St. Francis, *Freshman in Arts and Sciences.* BURTIS, G. KAREN - Manhattan, *Sophomore in Home Economics.* BURTON, OWEN D. - Garden City, *Freshman in Arts and Sciences.*

BUSTER, ROBERT L. - Emporia, *Freshman in Engineering and Architecture.* BUTLER, FRANK E. - Hays, *Sophomore in Engineering and Architecture.* BUTNER, DENNIS K. - Topeka, *Freshman in Engineering and Architecture.* BUXTON, WILLIAM F. - Topeka, *Freshman in Arts and Sciences.*

BYARLY, STARR A. - Randolph, *Junior in Agriculture.* BYLER, DOROTHY A. - Newton, *Freshman in Arts and Sciences.* CAIN, JUDITH A. - Wichita, *Sophomore in Arts and Sciences.* CALDWELL, MAROLYN - Quincy, Ill., *Junior in Arts and Sciences.*

CALES, KENNETH W. - Caney, *Junior in Arts and Sciences.* CALHOON, OLYN D. - Colby, *Sophomore in Engineering and Architecture.* CALHOUN, GERALD R. - Holcomb, *Freshman in Agriculture.* CALLAHAN, CHARLES D. - Independence, *Junior in Engineering and Architecture.*

CALLEN, BARBARA - Scott City, *Junior in Arts and Sciences.* CALVERT, MARY E. - Manhattan, *Freshman in Arts and Sciences.* CAMERON, JOHN J. - Junction City, *Freshman in Agriculture.* CAMERON, SHIRLEY J. - Winfield, *Freshman in Arts and Sciences.*

CAMPBELL, JOAN L. - Kansas City, Mo., *Sophomore in Arts and Sciences.* CANFIELD, ROBERT L. - Keats, *Fourth Year in Engineering and Architecture.* CANNON, KATHERINE L. - Kansas City, *Junior in Arts and Sciences.* CANNON, THOMAS N. - Kansas City, *Freshman in Arts and Sciences.*

CARLAT, GARY K. - Dover, *Junior in Arts and Sciences.* CARLISLE, GERALD A. - Grand Island, Neb., *Freshman in Arts and Sciences.* CARLSON, DAVID M. - Manhattan, *Freshman in Agriculture.* CARLSON, JAMES W. - Garden City, *Sophomore in Arts and Sciences.*

CARLSON, ROGER B. - Randolph, *Junior in Agriculture.* CARR, RICHARD R. - Kansas City, *Junior in Arts and Sciences.* CARRA, EMIL F. - Niotaze, *Sophomore in Engineering and Architecture.* CARSON, JAMES D. - Council Grove, *Freshman in Arts and Sciences.*

CARSON, ROBERT L. - El Dorado, *Freshman in Agriculture.* CARSTENS, JOANN - Norton, *Junior in Arts and Sciences.* CARTER, DUANE L. - McPherson, *Freshman in Engineering and Architecture.* CARTER, WALLACE A. - Salina, *Sophomore in Engineering and Architecture.*

CARY, LEON R. - Brewster, *Sophomore in Agriculture.* CASEY, MALCOLM D. - Council Grove, *Freshman in Agriculture.* CASEY, PATRICIA C. - Arkansas City, *Junior in Home Economics.* CASPER, HUBERT F. - Junction City, *Freshman in Engineering and Architecture.*

CASTONGUAY, ARMOND W. - Concordia, *Sophomore in Agriculture.* CAUDLE, NANCY M. - Troy, *Freshman in Arts and Sciences.* CAYWOOD, BERT C. - Hutchinson, *Sophomore in Engineering and Architecture.* CHAFFEE, RUTH E. - Hutchinson, *Junior in Home Economics.*

CHAJUSS, DANIEL B. - Israel, *Sophomore in Agriculture.* CHAMPAGNE, NANCY J. - Wilson, *Freshman in Home Economics.* CHANDLER, RICHARD I. - Sabetha, *Freshman in Engineering and Architecture.* CHANDLER, ROBERT A. - Sabetha, *Sophomore in Engineering and Architecture.*

CHAPIN, SANDRA K. - Glasco, *Freshman in Arts and Sciences.* CHAPMAN, KAREN K. - Oakley, *Sophomore in Arts and Sciences.* CHAPMAN, LOIS K. - Gainfield, *Freshman in Home Economics.* CHAPPELL, KAY E. - Manhattan, *Freshman in Arts and Sciences.*

CHARLES, FREDERICK T. - Jetmore, *Sophomore in Agriculture.* CHARLTON, PETER R. - Newton, *Freshman in Engineering and Architecture.* CHASE, EDWARD M. - El Dorado, *Junior in Agriculture.* CHATFIELD, ELTON L. - Goodland, *Freshman in Veterinary Medicine.*

CHEATHAM, LOYCE E. - Beloit, *Sophomore in Home Economics.* CHEATUM, FRANCIS D. - Penalosa, *Sophomore in Arts and Sciences.* CHEPIL, JOHN - Manhattan, *Sophomore in Engineering and Architecture.* CHILCOTT, FERRIS W. - Mankato, *Junior in Arts and Sciences.*

CHILDS, BETTY L. - Belleville, *Freshman in Home Economics.* CHILES, MARVIN W. - Zenith, *Junior in Agriculture.* CHIZEK, GAYLORD J. - Ramona, *Sophomore in Agriculture.* CHIZEK, SHIRLEY A. - Cuba, *Freshman in Arts and Sciences.*

CHOPLIN, SUSAN A. - Independence, Mo., *Junior in Arts and Sciences.* CHRISMAN, KEITH S. - Hutchinson, *Junior in Engineering and Architecture.* CHRISTENSON, PATTI - McPherson, *Freshman in Arts and Sciences.* CHRISTIE, LLOYD E. - Rantoul, *Junior in Agriculture.*

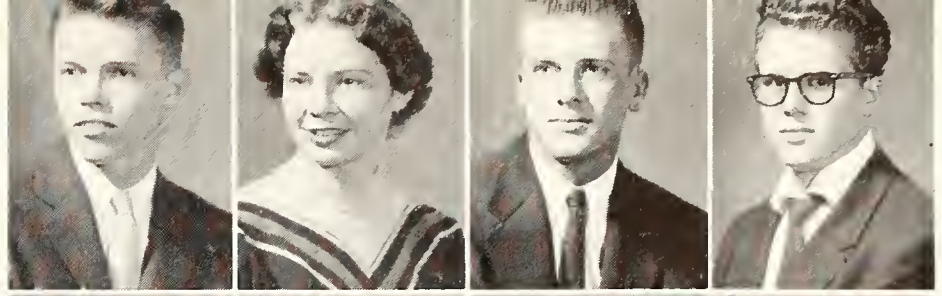

Carson, R.
Carstens
Carter, D.
Carter, W.

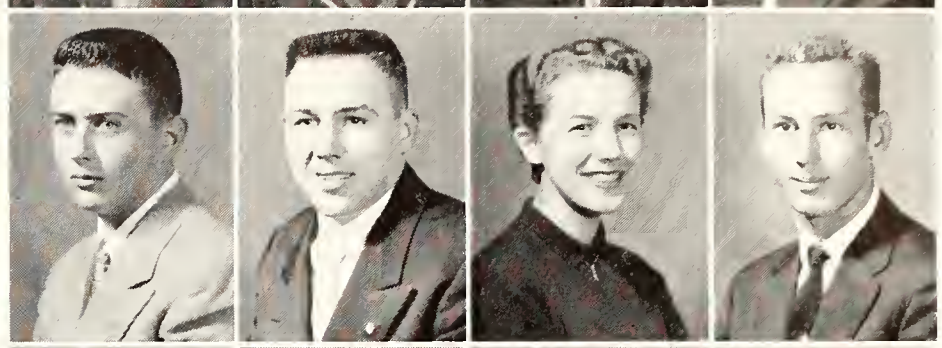

Cary
Casey, M.
Casey, P.
Casper

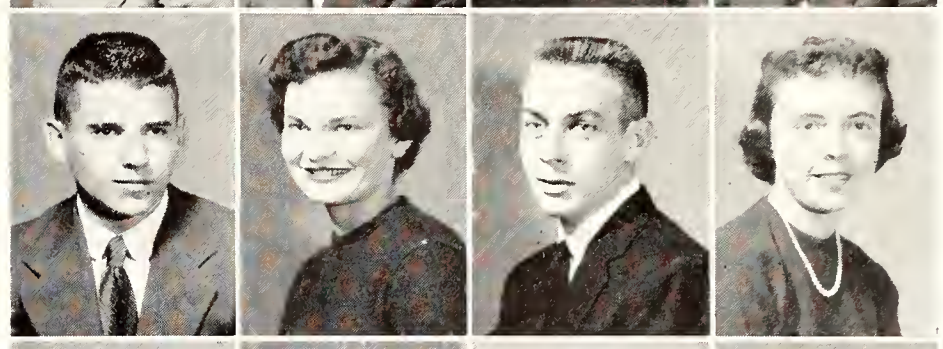

Castonguay
Caudle
Caywood
Chaffee

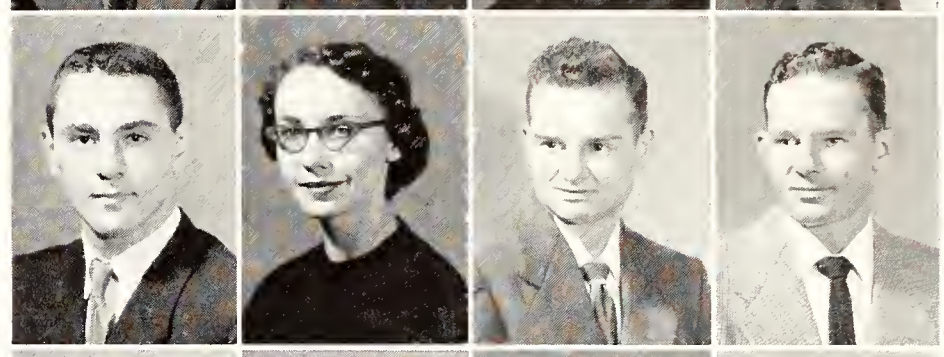

Chajuss
Champagne
Chandler, R.
Chandler, R. A.

Chapin
Chapman, K.
Chapman, L.
Chappell

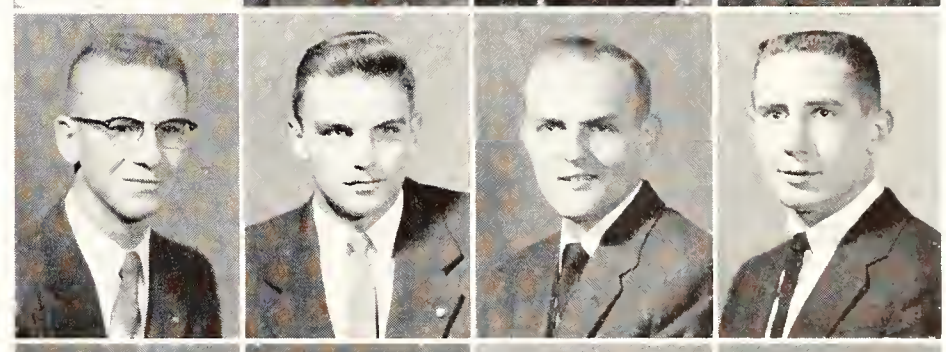

Charles
Charlton
Chase
Chatfield

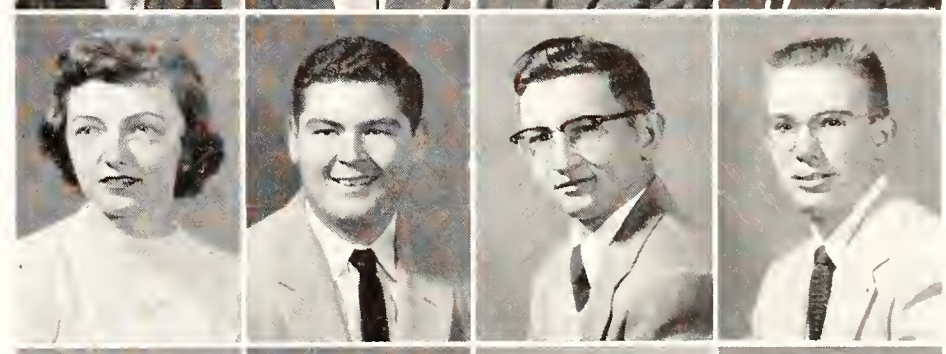

Cheatham
Cheatum
Chepil
Chilcott

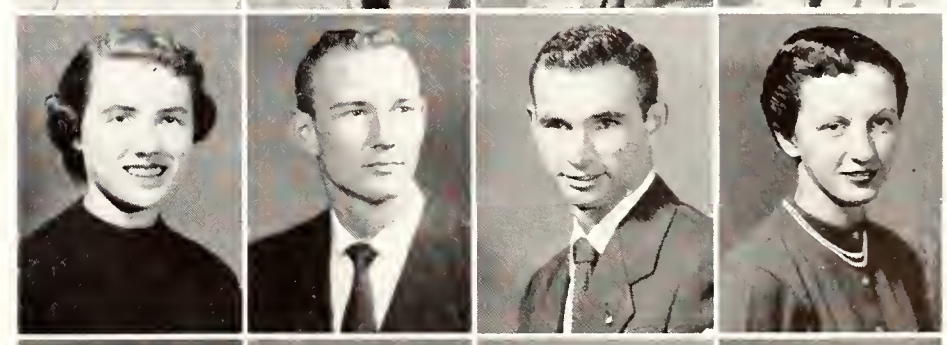

Childs
Chiles
Chizek, G.
Chizek, S.

Choplin
Chrisman
Christenson
Christie

Christopher
Cilek
Circle, R. L.
Circle, R. R.

CHRISTOPHER, J. GILBERT - McPherson, *Sophomore in Engineering and Architecture.* CILEK, PATRICIA L. - Hutchinson, *Sophomore in Home Economics.* CIRCLE, RICHARD L. - Arkansas City, *Junior in Engineering and Architecture.* CIRCLE, ROBERT R. - Hazelton, *Sophomore in Arts and Sciences.*

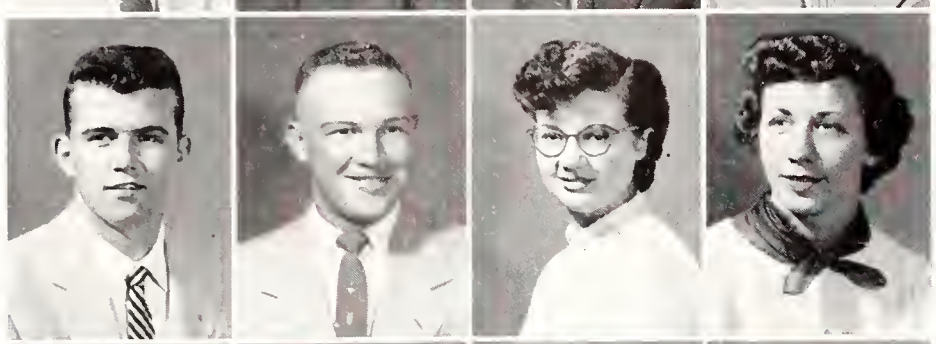

Claassen
Clark, B.
Clark, C.
Clark, D.

CLAASSEN, ELNATHAN - Oswego, Ill., *Freshman in Engineering and Architecture.* CLARK, BILLY A. - Barnard, *Freshman in Agriculture.* CLARK, CAROLLYN M. - Manhattan, *Freshman in Home Economics.* CLARK, DELILA M. - Beloit, *Junior in Arts and Sciences.*

Clark, J.
Clark, M. J.
Clark, M. C.
Clark, P. H.

CLARK, JUANITA F. - Hardy, Neb., *Freshman in Home Economics.* CLARK, MARILYN J. - Barnes, *Freshman in Arts and Sciences.* CLARK, MYRNA C. - Medicine Lodge, *Freshman in Arts and Sciences.* CLARK, PAUL H. - Dodge City, *Sophomore in Engineering and Architecture.*

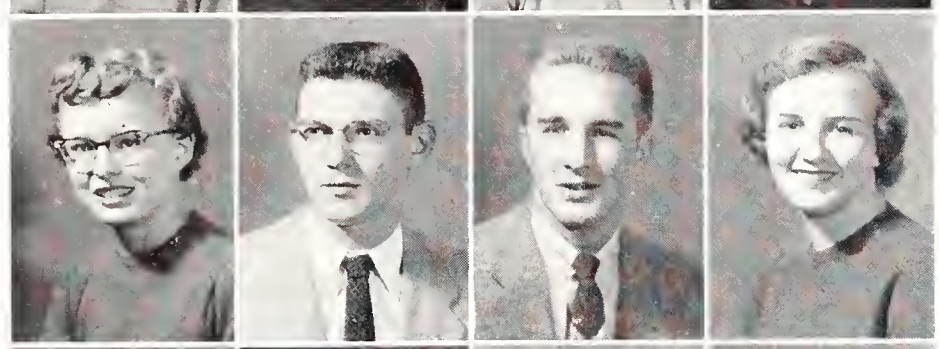

Clark, P.
Clarke, J.
Clarke, R.
Clary

CLARK, PHYLLIS - Bogue, *Freshman in Home Economics.* CLARKE, JAMES D. - Great Bend, *Freshman in Engineering and Architecture.* CLARKE, ROGER S. - Elizabeth, N. J., *Junior in Arts and Sciences.* CLARY, PATSY A. - St. George, *Freshman in Arts and Sciences.*

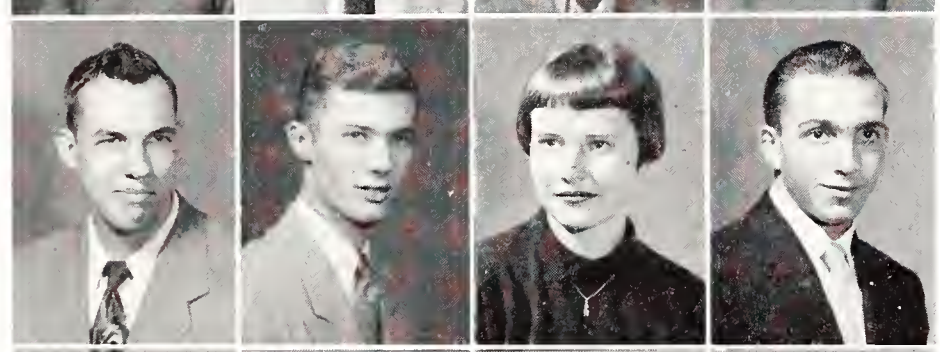

Clemmons
Cleveland
Cliborn
Click

CLEMMONS, STANLEY - Fairview, *Sophomore in Agriculture.* CLEVELAND, ROBERT L. - Parsons, *Freshman in Veterinary Medicine.* CLIBORN, CLAUDIA S. - Mission, *Freshman in Home Economics.* CLICK, JOHN O. - Geneseo, *Freshman in Agriculture.*

Clowers
Clutter
Cobun
Cochran, C.

CLOWERS, JANET J. - St. John, *Sophomore in Arts and Sciences.* CLUTTER, EVEANNA M. - Holcolmb, *Freshman in Home Economics.* COBUN, NANCY R. - Hiawatha, *Sophomore in Arts and Sciences.* COCHRAN, CAROLYN L. - Topeka, *Freshman in Home Economics.*

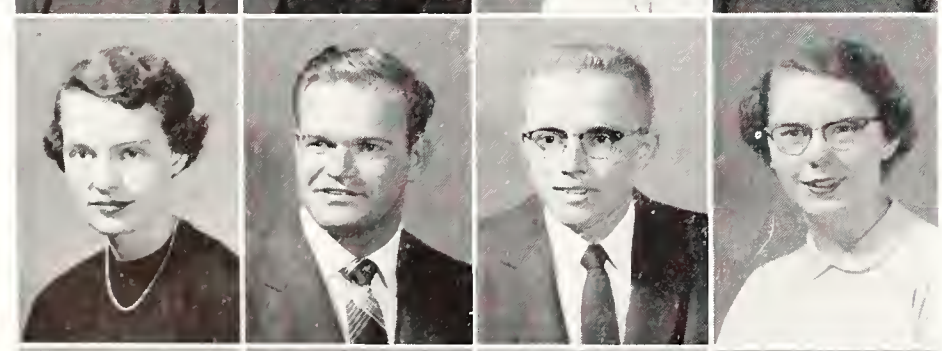

Cochran, J.
Cockrum
Colburn, C.
Colburn, L.

COCHRAN, JAN D. - Mission, *Sophomore in Arts and Sciences.* COCKRUM, RAYMOND L. - Wichita, *Junior in Arts and Sciences.* COLBURN, CRAIG C. - McPherson, *Freshman in Arts and Sciences.* COLBURN, LAURA A. - McPherson, *Sophomore in Home Economics.*

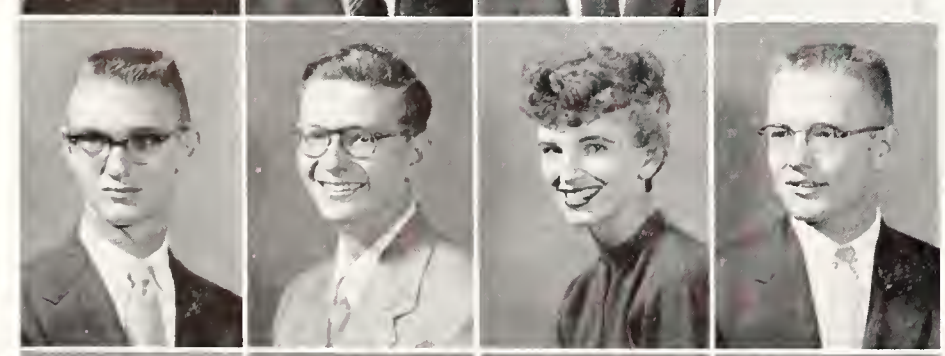

Cole, R.
Cole, W.
Collins, A.
Collins, J.

COLE, ROBERT L. - Arlington, *Freshman in Agriculture.* COLE, WILLIAM E. - Colby, *Freshman in Agriculture.* COLLINS, ALICE E. - Concordia, *Junior in Arts and Sciences.* COLLINS, JAMES E. - Overbrook, *Sophomore in Agriculture.*

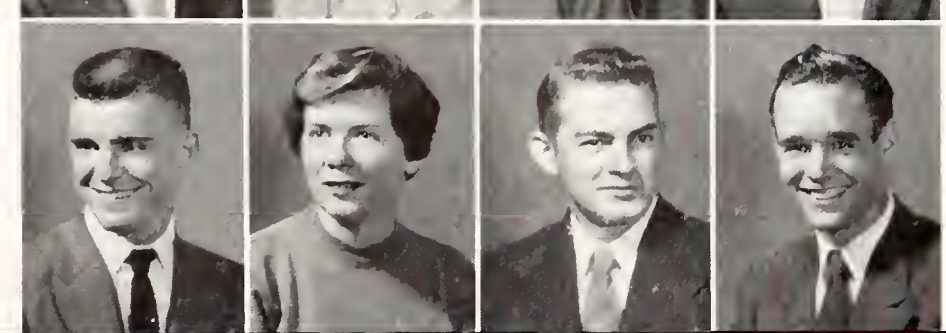

Collins, L.
Collins, R.
Combs, E.
Combs, G.

COLLINS, LARRY L. - Wichita, *Freshman in Engineering and Architecture.* COLLINS, RUTH A. - Junction City, *Freshman in Engineering and Architecture.* COMBS, EDWARD W. - Langdon, Cal., *Freshman in Agriculture.* COMBS, GARY P. - Springhill, *Sophomore in Veterinary Medicine.*

Jazz treatment by the Dave Bruback quartet gives students and townspeople an idea of the modern jazz version of music.

Underclassmen...Chr-Cou

COMPTON, MARY L. - Wichita, *Freshman in Arts and Sciences.* CONBOY, JAMES W. - Larned, *Junior in Arts and Sciences.* CONGER, GORDON O. - Iola, *Sophomore in Engineering and Architecture.* CONLON, THOMAS P. - Manhattan, *Freshman in Engineering and Architecture.*

CONNER, DELMAR L. - Lyons, *Freshman in Agriculture.* CONNER, GARY D. - McPherson, *Freshman in Arts and Sciences.* CONRAD, ROBERT N. - Council Grove, *Junior in Arts and Sciences.* COOK, DALE M. - Kansas City, *Sophomore in Engineering and Architecture.*

COOK, PEGGY A. - Hoisington, *Freshman in Home Economics.* COOL, JOHN W. - Manhattan, *Junior in Engineering and Architecture.* COOL, MARILYN J. - Manhattan, *Freshman in Arts and Sciences.* COOLEY, DUANE W. - Abilene, *Sophomore in Engineering and Architecture.*

COOLEY, MART H. - Alton, *Freshman in Agriculture.* COOLEY, ROY D. - Alton, *Sophomore in Agriculture.* COOPER, JANICE J. - Wichita, *Freshman in Arts and Sciences.* COPPLE, CHARLES M. - Winfield, *Junior in Agriculture.*

CORBIN, RICHARD W. - Stafford, *Freshman in Engineering and Architecture.* CORNELIUS, KAY L. - Vermillion, *Sophomore in Engineering and Architecture.* CORNETT, MIKE W. - Neodesha, *Junior in Engineering and Architecture.* CORNWELL, MARGERY - El Dorado, *Sophomore in Arts and Sciences.*

CORSON, JAMES L. - Wichita, *Sophomore in Arts and Sciences.* CORYELL, MYRON R. - Junction City, *Sophomore in Arts and Sciences.* COTNER, EDWIN C. - Coffeyville, *Sophomore in Agriculture.* COUCH, KENNETH - Independence, *Junior in Engineering and Architecture.*

COUNTER, DUANE N. - York, Neb., *Sophomore in Engineering and Architecture.* COUP, ARDYS A. - Hope, *Freshman in Arts and Sciences.* COUP, LEON J. - Hope, *Junior in Arts and Sciences.* COUPE, JOHN R. - Effingham, *Junior in Agriculture.*

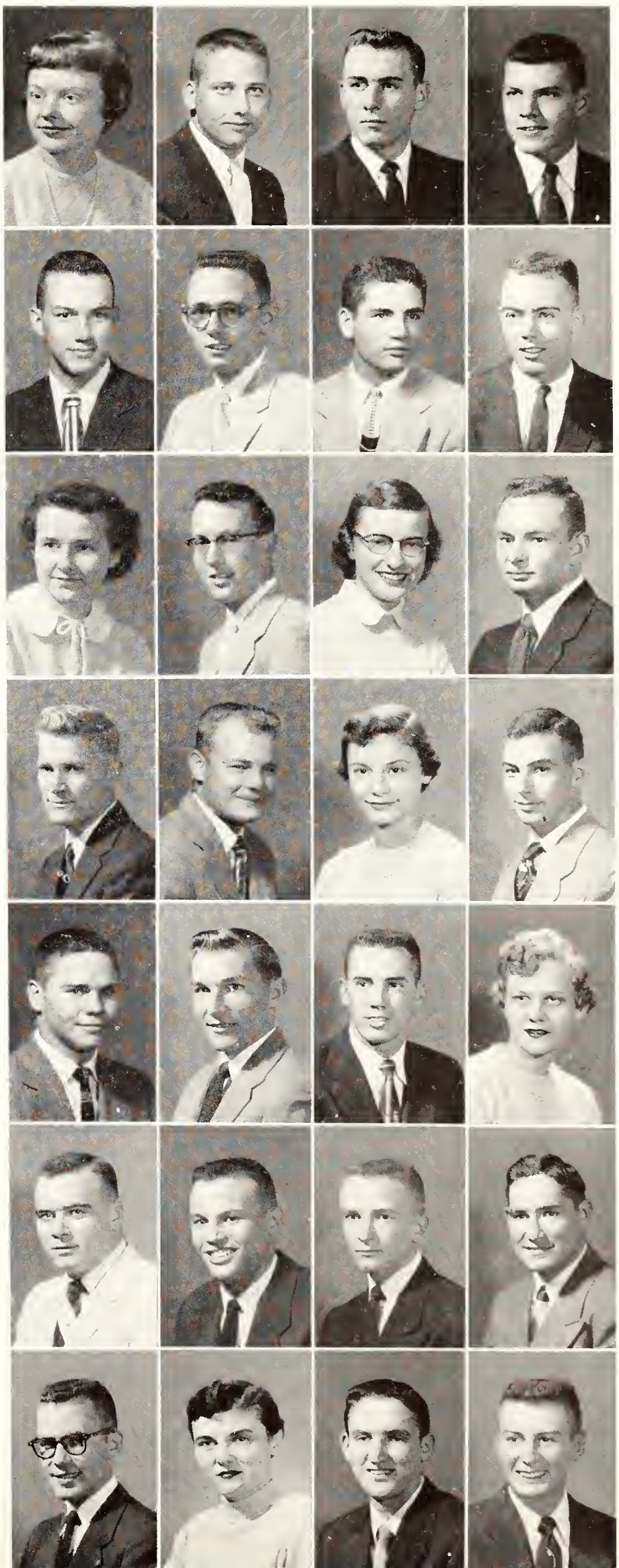

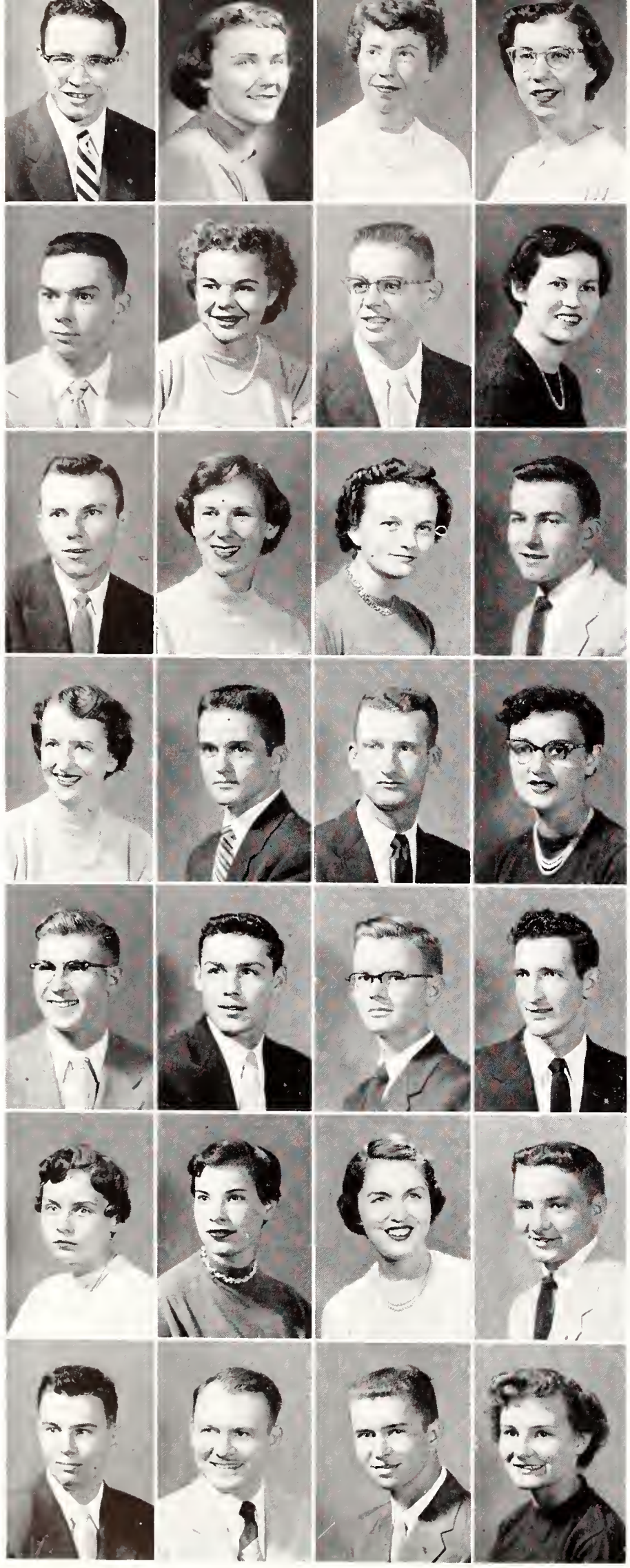

Cousins
Cowan, B.
Cowan, L.
Cowen, M.

Cowan, S.
Cowan, V.
Cowan, W.
Cox, B. J.

Cox, B. R.
Cox, J.
Cox, J. E.
Cox, J. D.

Cox, S. D.
Cox, S. T.
Coyle
Craft

Craghead
Craig
Craighead
Crandall

Craven
Crawford, D.
Crawford, J.
Crawford, R.

Crawford, W.
Creech
Criss
Crist

COUSINS, FRED R. - Fort Smith, Ark., *Freshman in Engineering and Architecture.* COWAN, BUNNY K. - Manhattan, *Freshman in Arts and Sciences.* COWAN, LOIS M. - Newton, *Freshman in Arts and Sciences.* COWEN, MARILYN L. - Cullison, *Sophomore in Arts and Sciences.*

COWAN, STANLEY W. - Hiawatha, *Freshman in Arts and Sciences.* COWAN, VIRGINIA M. - Lucas, *Sophomore in Home Economics.* COWAN, WENDELL L. - Natoma, *Freshman in Arts and Sciences.* COX, BEVERLY J. - Hutchinson, *Junior in Home Economics.*

COX, BILLY R. - El Dorado, *Junior in Arts and Sciences.* COX, JEAN - Kiowa, *Sophomore in Arts and Sciences.* COX, JOANNE E. - Cottonwood Falls, *Junior in Arts and Sciences.* COX, JOHN D. - Cottonwood Falls, *Freshman in Engineering and Architecture.*

COX, SANDRA D. - Wichita, *Freshman in Home Economics.* COX, STEPHEN T. - Salina, *Freshman in Arts and Sciences.* COYLE, JOSEPH F. - Kansas City, *Sophomore in Veterinary Medicine.* CRAFT, DOROTHY A. - Kinsley, *Freshman in Home Economics.*

CRAGHEAD, DARRELL E. - Jetmore, *Freshman in Agriculture.* CRAIG, LAWRENCE I. - Lawrence, *Freshman in Agriculture.* CRAIGHEAD, WENDEL L. - Burr Oak, *Freshman in Engineering and Architecture.* CRANDALL, EUGENE D. - Hunter, *Junior in Arts and Sciences.*

CRAVEN, L. PATRICIA - Kansas City, Mo., *Freshman in Arts and Sciences.* CRAWFORD, DOROTHY M. - Ottawa, *Sophomore in Home Economics.* CRAWFORD, JUDITH - Stafford, *Freshman in Arts and Sciences.* CRAWFORD, ROBERT F. - Dodge City, *Freshman in Agriculture.*

CRAWFORD, WILLIAM A. - Bartlesville, Okla., *Sophomore in Engineering and Architecture.* CREECH, THOMAS F. - Kansas City, *Freshman in Engineering and Architecture.* CRISS, BLAINE E. - Wellington, *Sophomore in Engineering and Architecture.* CRIST, MARILYN B. - McDonald, *Freshman in Home Economics.*

Large economy-size cigar for the instructor in the front row at a department party, brings envious looks from her students.

CROMWELL, SHIELA K. - Lincoln, *Freshman in Arts and Sciences.* CRONKITE, DOREEN L. - Manhattan, *Junior in Home Economics.* CROSS, GAIL G. - Belle Plaine, *Freshman in Agriculture.* CROY, DON E. - Cottonwood Falls, *Freshman in Engineering and Architecture.*

Cromwell
Cronkite
Cross
Croy

CRUMBAKER, CORRINE - Manhattan, *Sophomore in Arts and Sciences.* CRUSE, GLORIA B. - Abilene, *Freshman in Arts and Sciences.* CUKJATI, JOE F. - Franklin, *Freshman in Arts and Sciences.* CULLEY, GAROLD E. - Salina, *Freshman in Engineering and Architecture.*

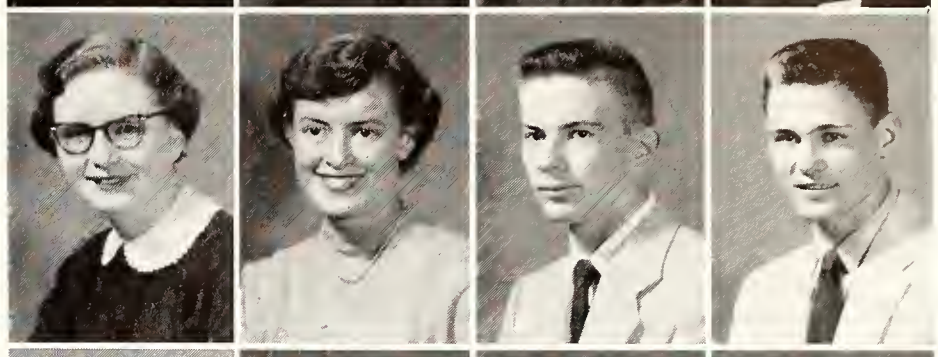

Crumbaker
Cruse
Cukjati
Culley

CULLINS, ROBERT B. - Overland Park, *Junior in Agriculture.* CULPEPPER, E. REBECCA - Kansas City, Mo., *Freshman in Arts and Sciences.* CULVER, BARBARA L. - Concordia, *Junior in Arts and Sciences.* CUNNINGHAM, GERALD E. - Wheaton, *Freshman in Engineering and Architecture.*

Cullins
Culpepper
Culver
Cunningham

CURRY, BERT L. - Prescott, *Junior in Agriculture.* DAGUE, ROSEMARY - Washington, *Freshman in Arts and Sciences.* DAHL, CARL H. - Hillsboro, *Sophomore in Agriculture.* DAHL, DWAYNE M. - Republic, *Freshman in Agriculture.*

Curry
Dague
Dahl, C.
Dahl, D.

DAHL, GILMORE M. - Everest, *Sophomore in Agriculture.* DAHLQUIST, PETER - Garfield, *Junior in Agriculture.* DAILY, LYNDA L. - Abilene, *Freshman in Arts and Sciences.* DALLEN, MARLYN G. - Clay Center, *Freshman in Arts and Sciences.*

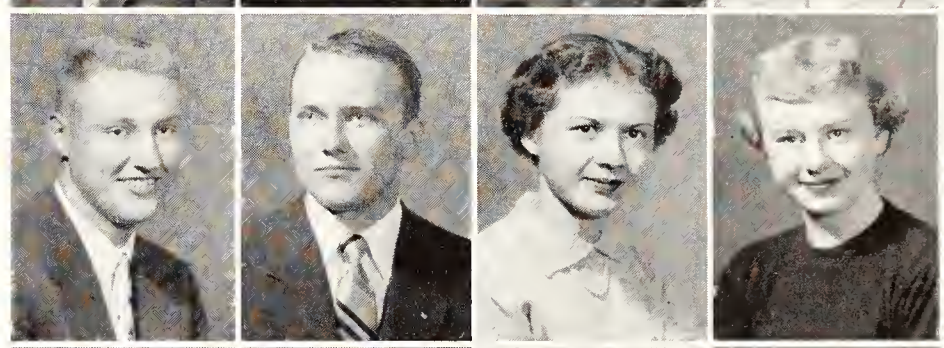

Dahl, G.
Dahlquist
Daily
Dallen

DANA, TOM A. - Cottonwood Falls, *Freshman in Engineering and Architecture.* DANFORTH, WALTER U. - Kansas City, Mo., *Junior in Arts and Sciences.* DANIELS, DORIS - Kansas City, *Junior in Home Economics.* DARG, PATRICIA E. - Bennington, *Freshman in Arts and Sciences.*

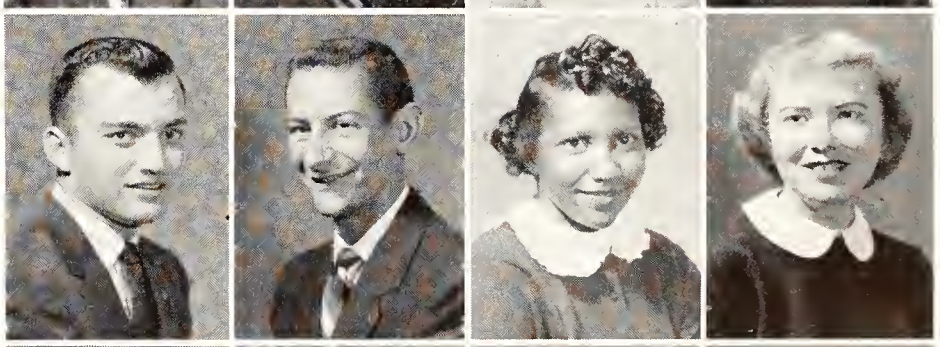

Dana
Danforth
Daniels
Darg

DARLING, PATRICIA L. - Medicine Lodge, *Freshman in Arts and Sciences.* DARNER, DENNIS L. - Clay Center, *Sophomore in Arts and Sciences.* DARROW, CLEMENT C. - Kansas City, Mo., *Sophomore in Arts and Sciences.* DARTER, GARY E. - Augusta, *Sophomore in Engineering and Architecture.*

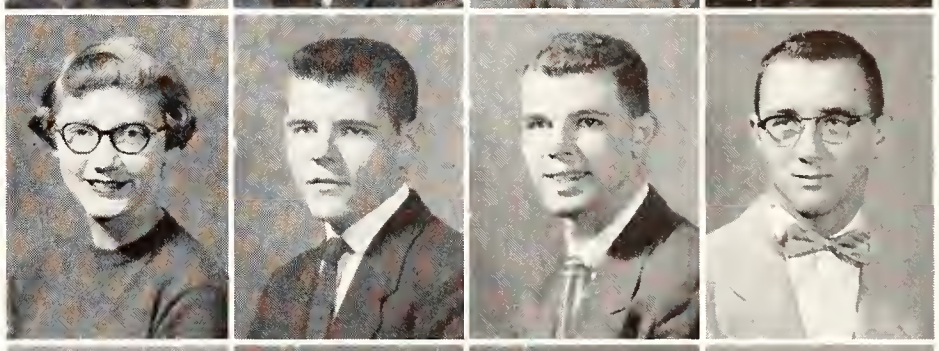

Darling
Darner
Darrow
Darter

DAUGHERTY, DOROTHY J. - Republic, *Freshman in Home Economics.* DAVID, JOAN A. - Winfield, *Junior in Arts and Sciences.* DAVIDSON, BRYCE E. - Americus, *Freshman in Agriculture.* DAVIDSON, GEORGE J. - Kansas City, Mo., *Freshman in Agriculture.*

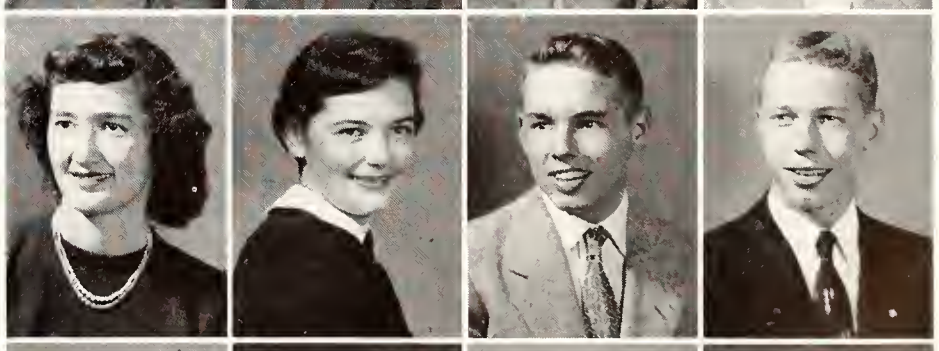

Daugherty
David
Davidson, B.
Davidson, G.

DAVIS, DEWEY D. - Lakin, *Sophomore in Agriculture.* DAVIS, RICHARD G. - Peabody, *Sophomore in Agriculture.* DAVIS, SALLY A. - Prairie Village, *Junior in Arts and Sciences.* DAVIS, SHIRLEY A. - Ashland, *Junior in Home Economics.*

Davis, Sally
Davis, D.
Davis, R.
Davis, Shirley

Davis, V.
Davison
Dawson
Day

DAVIS, VADEN E. - Red Cloud, Neb., *Junior in Agriculture.* DAVISON, CYNTHIA A. - Waterville, *Sophomore in Arts and Sciences.* DAWSON, NORMAN B. - Elmdale, *Junior in Arts and Sciences.* DAY, FREDERICK G. - Emporia, *Junior in Veterinary Medicine.*

Dean
DeCamp
Decker, P.
Decker, R.

DEAN, SUZANNE L. - Bethel, *Junior in Home Economics.* DECAMP, ROGER A. - Collingswood, *Sophomore in Arts and Sciences.* DECKER, PATRICIA A. - Manhattan, *Sophomore in Arts and Sciences.* DECKER, ROBERT A. - Sylvan Grove, *Junior in Arts and Sciences.*

Deewall, J.
Deewall, M.
DeForest, R.
DeForest, S.

DEEWALL, JUDITH A. - El Dorado, *Sophomore in Arts and Sciences.* DEEWALL, MARY L. - El Dorado, *Freshman in Arts and Sciences.* DEFOREST, RICHARD L. - Peabody, *Sophomore in Agriculture.* DEFOREST, SALLY A. - Peabody, *Sophomore in Home Economics.*

DeGraff
Deiter
Dejmal
Delahooke

DEGRAFF, MARTHA - Manhattan, *Freshman in Home Economics.* DEITER, VALETA J. - Hunter, *Freshman in Home Economics.* DEJMAL, ROBERT E. - Narka, *Junior in Engineering and Architecture.* DELAHOOKE, LARRY G. - Rochester, N. Y., *Junior in Engineering and Architecture.*

Delaney
Delker
Delp
Denholm

DELANEY, RICHARD T. - El Dorado, *Junior in Engineering and Architecture.* DELKER, JAMES A, - Chapman, *Sophomore in Arts and Sciences.* DELP, ARRILLA B. - Edmond, *Sophomore in Arts and Sciences.* DENHOLM, WILMA I. - Tonganoxie, *Junior in Home Economics.*

Dennis, J.
Dennis, S.
Depew
Derks

DENNIS, JAMES E. - Liberia, *Freshman in Engineering and Architecture.* DENNIS, S. ANN - Independence, Mo., *Sophomore in Arts and Sciences.* DEPEW, CAROL M. - Norton, *Sophomore in Arts and Sciences.* DERKS, ROSEMARY - Norton, *Freshman in Arts and Sciences.*

Deters
Dettmer
Devinish
Devore

DETERS, SHIRLEY A. - Cawker City, *Junior in Home Economics.* DETTMER, ARLAN W. - Randolph, *Sophomore in Agriculture.* DEVINISH, VIRGINIA L. - Salina, *Sophomore in Home Economics.* DEVORE, CAROLYN P. - Macksville, *Sophomore in Arts and Sciences.*

Diamond
Dice
Dicken, S.
Dicken, T.

DIAMOND, SHARON E. - Independence, Mo., *Sophomore in Arts and Sciences.* DICE, ROBERT F. - Wichita, *Freshman in Arts and Sciences.* DICKEN, SHEILA J. - Pratt, *Sophomore in Arts and Sciences.* DICKEN, T. DAVID - Hutchinson, *Freshman in Engineering and Architecture.*

Dickens
Dickerhoof
Dickey
Dickhut

DICKENS, ROBERT L. - Manhattan, *Freshman in Arts and Sciences.* DICKERHOOF, GEORGE O. - Chanute, *Sophomore in Agriculture.* DICKEY, DELWYN D. - Mulvane, *Sophomore in Engineering and Architecture.* DICKHUT, JANE A. - Kansas City, Mo., *Junior in Home Economics.*

DICKINSON, DUANE R. - Homewood, *Freshman in Agriculture.* DICKINSON, GENE A. - El Dorado, *Sophomore in Arts and Sciences.* DICKINSON, MITZIE R. - Homewood, *Junior in Home Economics.* DICKINSON, ROBERT L. - Gorham, *Junior in Agriculture.*

DICKSON, DALE E. - Miller, *Freshman in Agriculture.* DICKSON, WILLIAM M. - Miller, *Junior in Agriculture.* DIDELOT, JAMES E. - Independence, *Freshman in Agriculture.* DIERDORFF, MARY L. - Smith Center, *Sophomore in Arts and Sciences.*

DIETRICH, BETTY K. - Manhattan, *Junior in Home Economics.* DIETRICH, WARREN R. - Manhattan, *Sophomore in Engineering and Architecture.* DIETZ, GAYLE D. - Russell, *Freshman in Engineering and Architecture.* DIETZ, MARILYN I. - Wakeeney, *Junior in Arts and Sciences.*

DIETZ, WALTER H. - Galatia, *Junior in Engineering and Architecture.* DIKEMAN, BEVERLY M. - Pratt, *Sophomore in Arts and Sciences.* DILLARD, ROY W. - Kansas City, Mo., *Freshman in Arts and Sciences.* DILLINGER, EDWIN T. - Brewster, *Freshman in Agriculture.*

DISNEY, PHYLLIS A. - Ellis, *Junior in Home Economics.* DISNEY, RICHARD K. - Ellis, *Freshman in Engineering and Architecture.* DODD, KATHLEEN A. - Great Bend, *Freshman in Arts and Sciences.* DODSON, CHARLES W. - Manhattan, *Freshman in Arts and Sciences.*

DODSON, JAMES J. - Hiawatha, *Freshman in Arts and Sciences.* DODSON, ROBERT E. - Ellsworth, *Freshman in Engineering and Architecture.* DOLAN, ROBERT H. - Beresford, S. D., *Junior in Arts and Sciences.* DOLEZAL, LOREN L. - Cuba, *Freshman in Engineering and Architecture.*

DOLLAR, JOHN P. - Topeka, *Junior in Engineering and Architecture.* DONALDSON, LOLA L. - Kansas City, Mo., *Sophomore in Arts and Sciences.* DONDLINGER, BILLY R. - Hutchinson, *Freshman in Engineering and Architecture.* DONDLINGER, CONNIE I. - Hutchinson, *Junior in Home Economics.*

DOOLEY, PHYLLIS M. - Wichita, *Sophomore in Arts and Sciences.* DORAN, MARILYN B. - Wilson, *Sophomore in Arts and Sciences.* DORIAN, ROBERT A. - Kansas City, *Sophomore in Engineering and Architecture.* DORST, JOHN E. - Olathe, *Sophomore in Engineering and Architecture.*

DOUGLAS, CHARLOTTE E. - Wichita, *Sophomore in Arts and Sciences.* DOUGLAS, ERNEST J. - Oskaloosa, *Freshman in Agriculture.* DOUGLASS, MARY E. - Burlington, *Junior in Home Economics.* DOUGLASS, ROGER L. - Burlington, *Sophomore in Agriculture.*

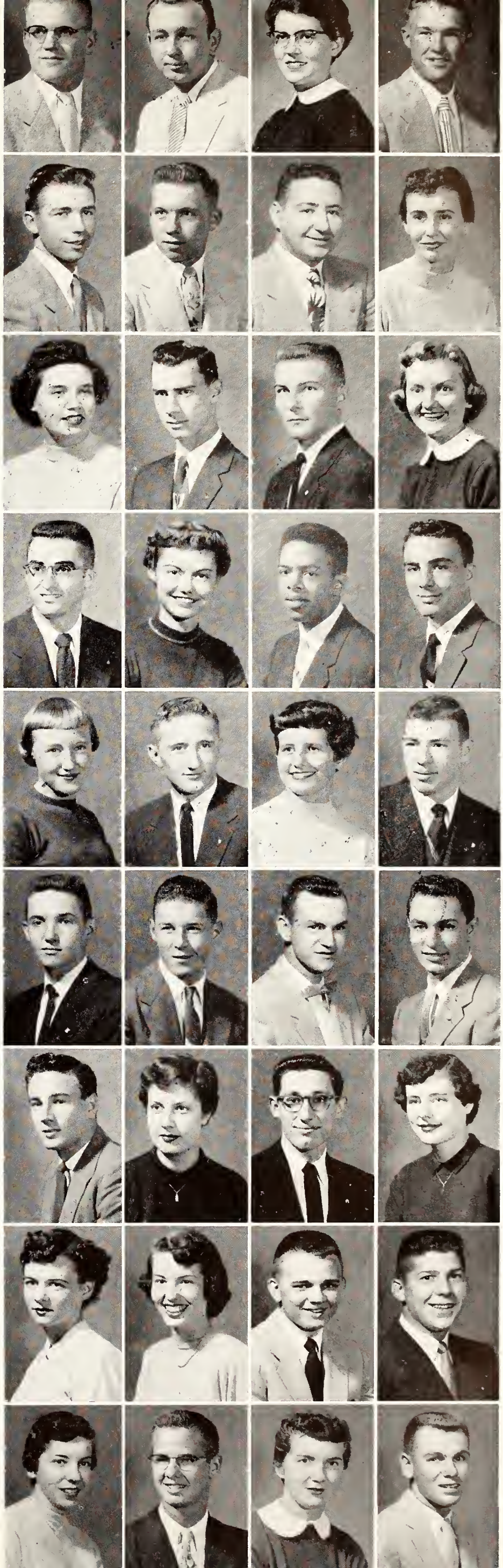

Dickinson, D.
Dickinson, G.
Dickinson, M.
Dickinson, R.

Dickson, D.
Dickson, W.
Didelot
Dierdorff

Dietrich, B.
Dietrich, W.
Dietz, G.
Dietz, M.

Dietz, W.
Dikeman
Dillard
Dillinger

Disney, P.
Disney, R.
Dodd
Dodson, C.

Dodson, J.
Dodson, R.
Dolan
Dolezal

Dollar
Donaldson
Dondlinger, B.
Dondlinger, C.

Dooley
Doran
Dorian
Dorst

Douglas, C.
Douglas, E.
Douglass, M.
Douglass, R.

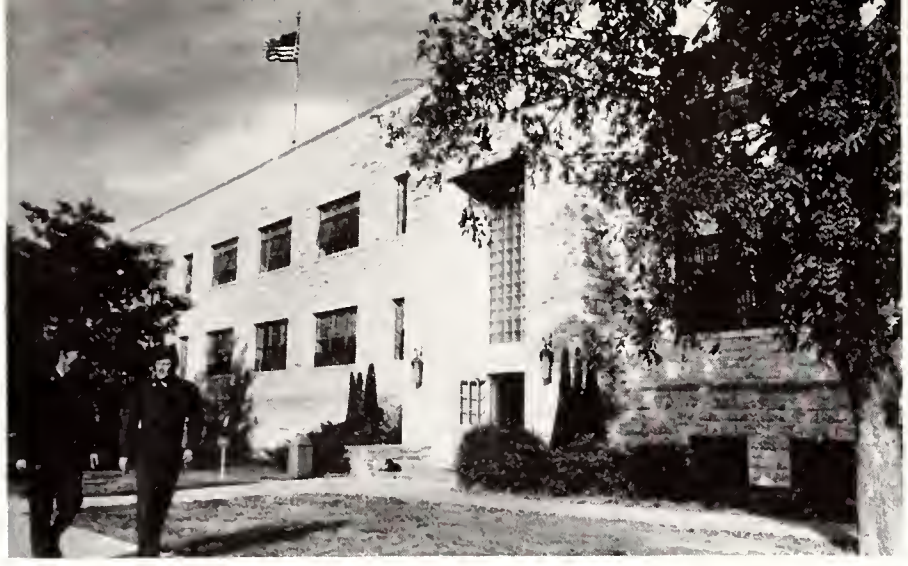

Fond memories may be associated with . . . . or disassociated with . . . . the ROTC building, home of K-State's army and air men.

Underclassmen...Dou-Elb

Doupnik
Downer
Downey
Downing, G.

DOUPNIK, GARY D. - Linn, *Sophomore in Arts and Sciences.* DOWNER, CAROLYN S. - Kansas City, Mo., *Freshman in Home Economics.* DOWNEY, JOSEPH L. - Manhattan, *Freshman in Engineering and Architecture.* DOWNING, GENE E. - Wichita, *Sophomore in Engineering and Architecture.*

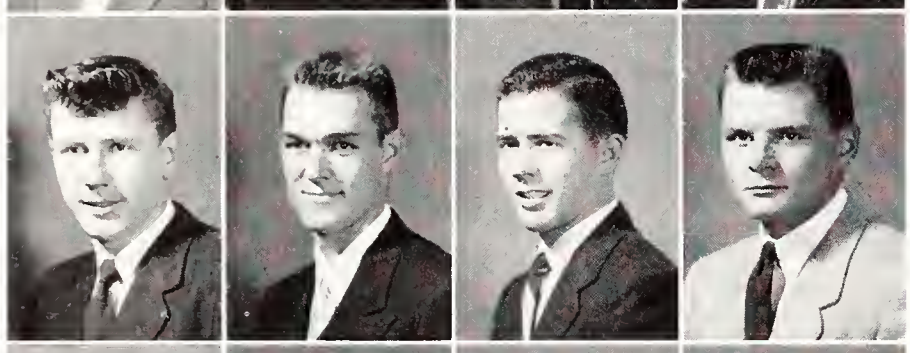

Downing, J.
Doyle
Drake
Draney

DOWNING, JOHN E. - Denver, Colo., *Junior in Agriculture.* DOYLE, BOB L. - Belle Plaine, *Freshman in Agriculture.* DRAKE, MARK K. - Rock, *Junior in Agriculture.* DRANEY, JERALD L. - Fairview, *Junior in Agriculture.*

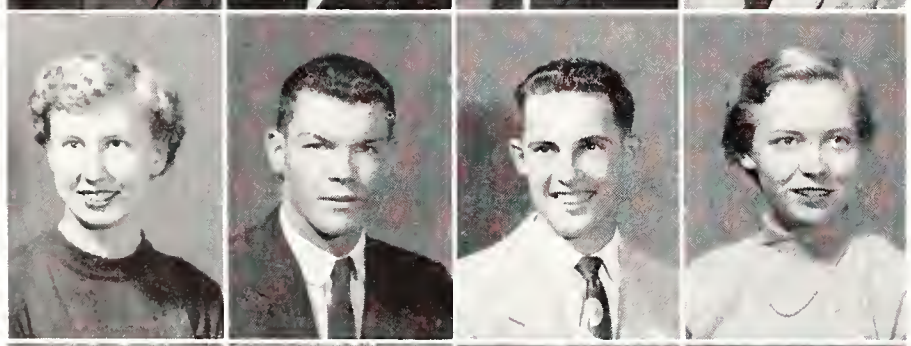

Drantman
Driscoll
Drouhard
Drumm

DRANTMAN, MARY M. - Clay Center, *Freshman in Arts and Sciences.* DRISCOLL, DUDLEY C. - Kansas City, *Freshman in Engineering and Architecture.* DROUHARD, RAYMOND E. - Harper, *Freshman in Engineering and Architecture.* DRUMM, MARJORIE A. - Longford, *Junior in Arts and Sciences.*

Drury
Dubois
Dudley
Duell

DRURY, JACK M. - Manhattan, *Freshman in Engineering and Architecture.* DUBOIS, ROBERT N. - Topeka, *Junior in Engineering and Architecture.* DUDLEY, NONA J. - Osawatomie, *Freshman in Home Economics.* DUELL, NORMA E. - Ruleton, *Freshman in Home Economics.*

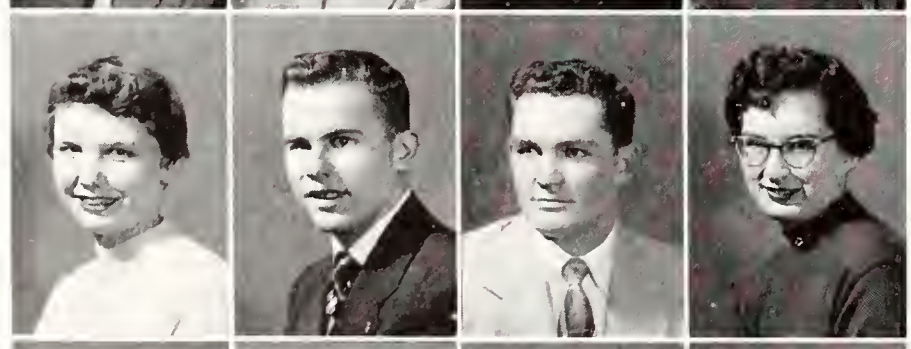

Duffy, A.
Duffy, G.
Duggins
Duncan, B.

DUFFY, ADRIENNE A. - Abilene, *Freshman in Home Economics.* DUFFY, GARY R. - Salina, *Sophomore in Arts and Sciences.* DUGGINS, TERRY P. - Bonner Springs, *Sophomore in Arts and Sciences.* DUNCAN, BARBARA A. - Westmoreland, *Freshman in Arts and Sciences.*

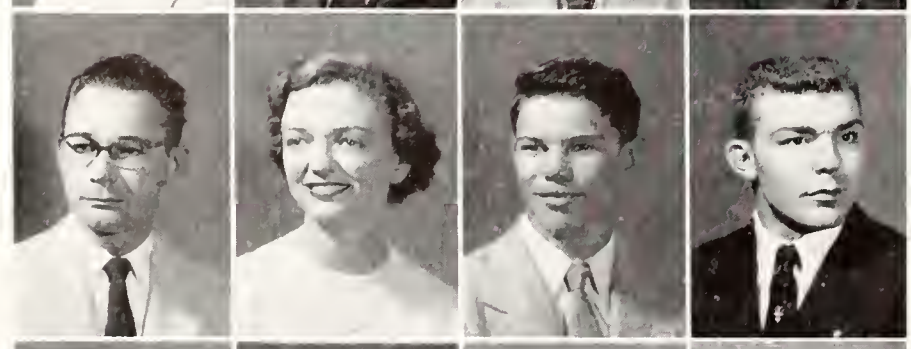

Duncan, R.
Duncan, V.
Dunham
Dunlap, D.

DUNCAN, ROBERT P. - Pratt, *Sophomore in Engineering and Architecture.* DUNCAN, VIRGINIA A. - Kansas City, Mo., *Sophomore in Arts and Sciences.* DUNHAM, DELMER F. - Garden City, *Freshman in Engineering and Architecture.* DUNLAP, DAVID L. - Leavenworth, *Freshman in Engineering and Architecture.*

Dunlap, R.
Dunn
Dunning
Duntz

DUNLAP, ROBERT E. - Wichita, *Sophomore in Engineering and Architecture.* DUNN, MARILYN E. - Topeka, *Junior in Arts and Sciences.* DUNNING, GARY F. - Hill City, *Freshman in Engineering and Architecture.* DUNTZ, DELVIN D. - Smith Center, *Freshman in Veterinary Medicine.*

DUREN, EDWARD P. - Rising City, Neb., *Sophomore in Arts and Sciences.* DURLAND, MARY L. - Manhattan, *Freshman in Arts and Sciences.* DUTTON, FRED E. - Concordia, *Freshman in Agriculture.* DUY, JANET H. - Kansas City, Mo., *Junior in Arts and Sciences.*

DYER, CAROLYN - Riley, *Freshman in Arts and Sciences.* DYER, DARREL V. - Clearwater, *Freshman in Arts and Sciences.* EADS, RICHARD R. - Coats, *Sophomore in Arts and Sciences.* EARLY, JANICE O. - Kansas City, *Sophomore in Home Economics.*

EARP, ROSCOE B. - El Dorado, *Sophomore in Arts and Sciences.* EASTER, WILLIS E. - Walton, *Freshman in Agriculture.* EATON, MARY H. - Harper, *Freshman in Home Economics.* EATON, VIRGINIA - Randolph, *Freshman in Home Economics.*

EBER, RONALD J. - Kansas City, Mo., *Freshman in Agriculture.* EBY, MARTIN K. - Wichita, *Junior in Engineering and Architecture.* ECKHART, PHILLIP F. - Clayton, *Sophomore in Veterinary Medicine.* ECORD, MARCELLA A. - Topeka, *Junior in Arts and Sciences.*

EDDY, JANET M. - Russell, *Sophomore in Arts and Sciences.* EDDY, STEVEN K. - Havensville, *Sophomore in Agriculture.* EDDY, THOMAS A. - Havensville, *Sophomore in Agriculture.* EDMONDS, ANN P. - Hiawatha, *Junior in Arts and Sciences.*

EDMONDS, BEVERLY R. - Oskaloosa, *Freshman in Home Economics.* EDWARDS, ESTHER E. - Goodland, *Freshman in Home Economics.* EDWARDS, FRANCES A. - McPherson, *Junior in Arts and Sciences.* EDWARDS, FRANK A. - Russell, *Junior in Agriculture.*

EDWARDS, JONETA J. - Lyons, *Freshman in Arts and Sciences.* EELLS, HOYT S. - Newton, *Junior in Arts and Sciences.* EGGERS, RALEIGH L. - Brewster, *Junior in Agriculture.* EHLERS, LAWRENCE E. - Junction City, *Junior in Engineering and Architecture.*

EIB, GEORGE L. - Kansas City, Mo., *Junior in Agriculture.* EIB, LOIS M. - Manhattan, *Junior in Arts and Sciences.* EICHER, CURTIS L. - Brewster, *Sophomore in Arts and Sciences.* EICHMAN, JAMES T. - Morrowville, *Junior in Arts and Sciences.*

EK, MARY L. - Dwight, *Sophomore in Home Economics.* EKBERG, SHIRLEY A. - Manhattan, *Freshman in Arts and Sciences.* EKLUND, LENORA A. - Goodland, *Freshman in Home Economics.* ELBERSON, BEVERLY A. - Sedgwick, *Freshman in Arts and Sciences.*

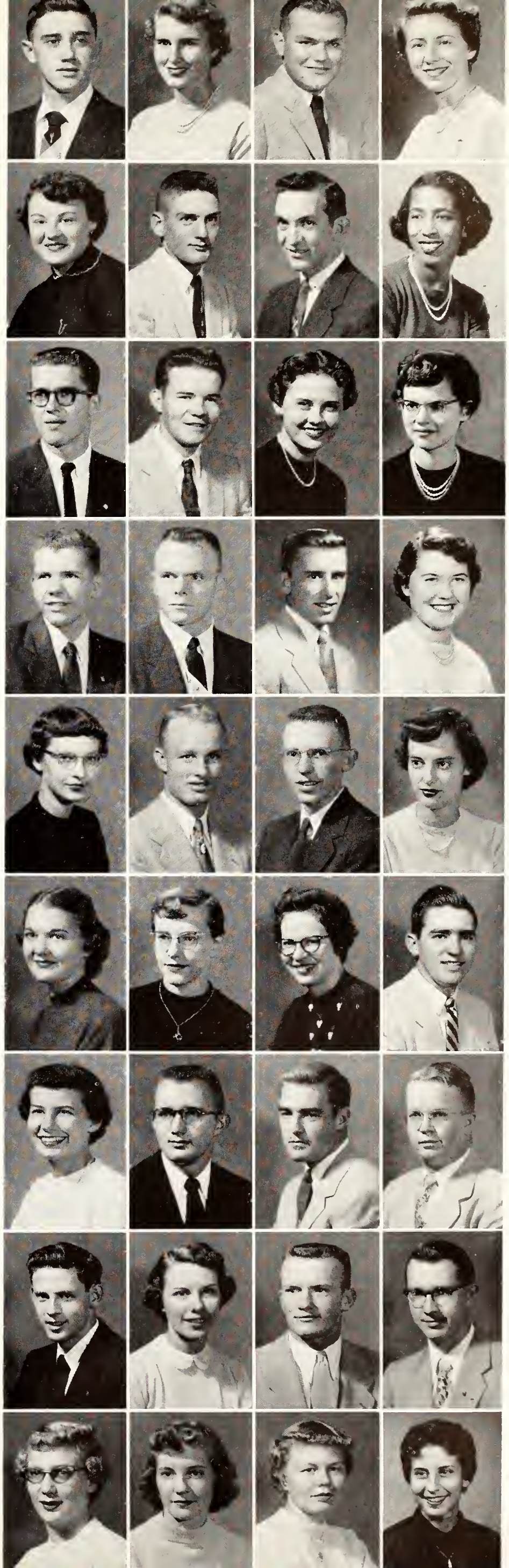

Duren
Durland
Dutton
Duy
Dyer, C.
Dyer, D.
Eads
Early
Earp
Easter
Eaton, M.
Eaton, V.
Eber
Eby
Eckhart
Ecord
Eddy, J.
Eddy, S.
Eddy, T.
Edmonds, A.
Edmonds, B.
Edwards, E.
Edwards, Frances
Edwards, Frank
Edwards, J.
Eells
Eggers
Ehlers
Eib, G.
Eib, L.
Eicher
Eichman
Ek
Ekberg
Eklund
Elberson

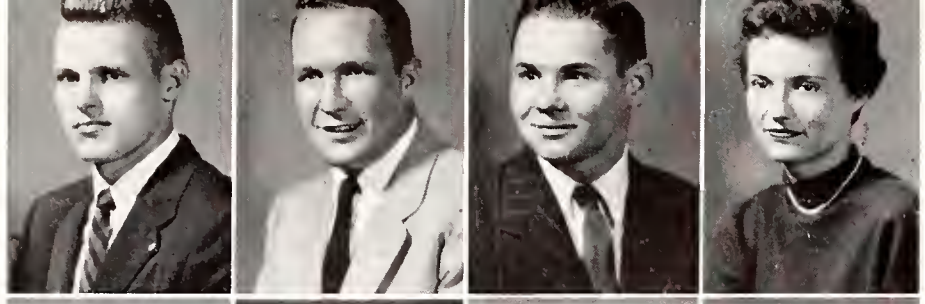

Elgaard
Elkins
Ellegood
Elliott, B.

ELGAARD, ROBERT J. - Wichita, *Sophomore in Arts and Sciences.* ELKINS, RICHARD N. - Wakefield, *Junior in Agriculture.* ELLEGOOD, KENNETH N. - Oakley, *Freshman in Agriculture.* ELLIOTT, BARBARA F. - White City, *Sophomore in Arts and Sciences.*

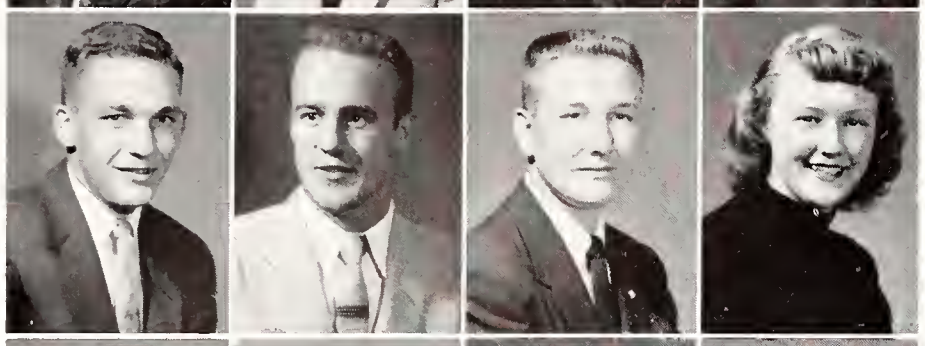

Elliott, J.
Elliott, L.
Elliott, M. P.
Elliott, M. A.

ELLIOTT, JAMES - Salina, *Sophomore in Arts and Sciences.* ELLIOTT, LARRY - Ulysses, *Sophomore in Arts and Sciences.* ELLIOTT, MARK - Sublette, *Freshman in Arts and Sciences.* ELLIOTT, MEREDITH A. - Louisburg, *Junior in Home Economics.*

Elliott, N.
Ellis
Elson
Ely, E.

ELLIOTT, NANCY L. - Wilmot, *Sophomore in Home Economics.* ELLIS, NORMA - Haviland, *Freshman in Arts and Sciences.* ELSON, DONALD E. - Kinsley, *Freshman in Agriculture.* ELY, EDITH M. - Webster Groves, Mo., *Freshman in Home Economics.*

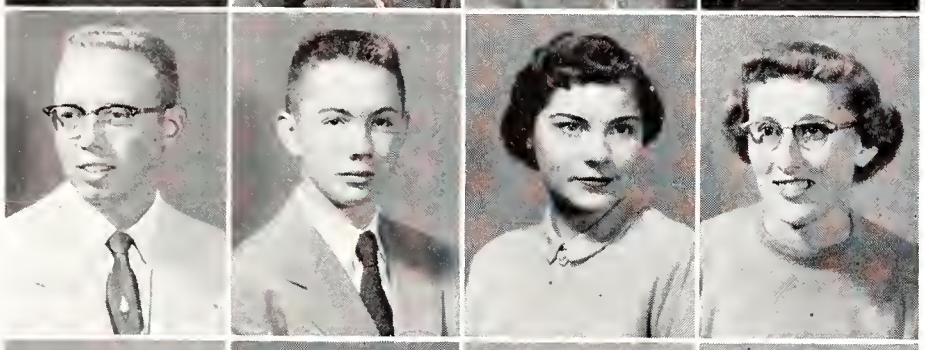

Ely, M.
Ely, R.
Emigh
Enegren

ELY, MASON F. - Superior, Neb., *Junior in Agriculture.* ELY, RONALD V. - Earlton, *Freshman in Agriculture.* EMIGH, DONNA F. - Selden, *Sophomore in Home Economics.* ENEGREN, MILDRED R. - Conway Springs, *Sophomore in Arts and Sciences.*

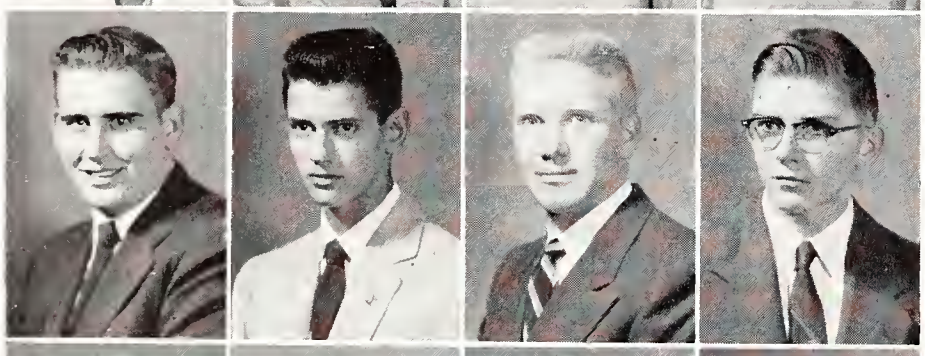

England
Engle
Engler
Epler

ENGLAND, RAY D. - Paola, *Freshman in Agriculture.* ENGLE, DUANE R. - Abilene, *Freshman in Engineering and Architecture.* ENGLER, ROBERT A. - Topeka, *Freshman in Agriculture.* EPLER, JERRY L. - Navarre, *Freshman in Engineering and Architecture.*

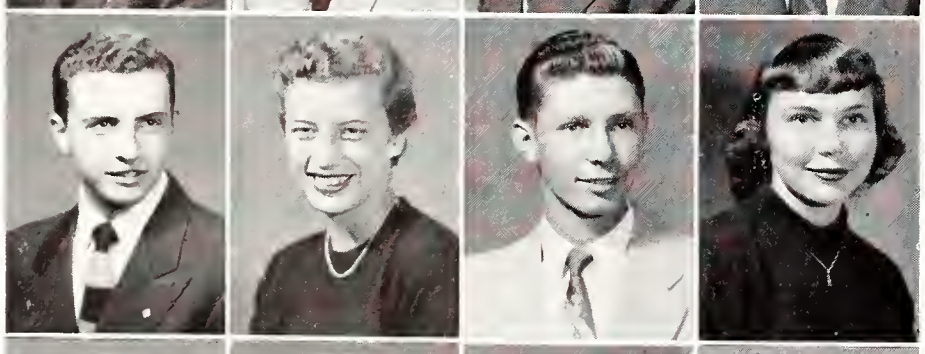

Erickson, D.
Erickson, G.
Erickson, H.
Ericson, Barbara

ERICKSON, DUNCAN M. - Kansas City, Mo., *Sophomore in Engineering and Architecture.* ERICKSON, GWEN - Kansas City, Mo., *Freshman in Arts and Sciences.* ERICKSON, HOWARD H. - Wahoo, Neb., *Sophomore in Arts and Sciences.* ERICSON, BARBARA D. - Marquette, *Freshman in Arts and Sciences.*

Ericson, Bill
Eriksen
Ernst
Esau

ERICSON, BILL D. - Marquette, *Junior in Agriculture.* ERIKSEN, DOUGLAS C. - Manhattan, *Junior in Agriculture.* ERNST, CAROL L. - Salina, *Sophomore in Home Economics.* ESAU, MAYNARD N. - Windom, *Freshman in Agriculture.*

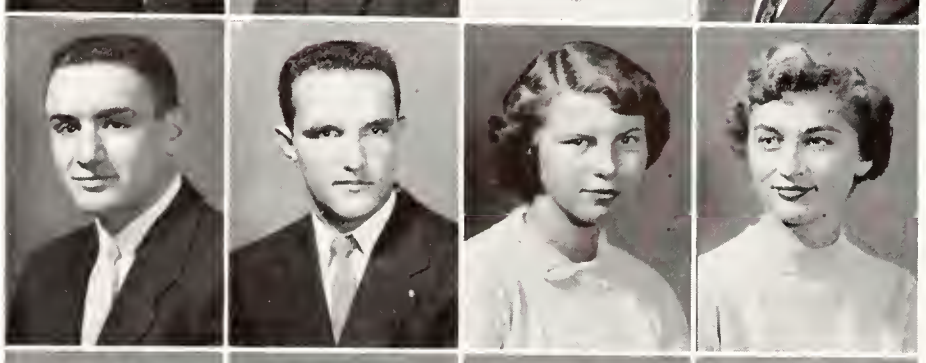

Esslinger
Esterl
Evans, M.
Evans, P.

ESSLINGER, GEORGE R. - Madison, *Freshman in Agriculture.* ESTERL, ROBERT M. - Salina, *Junior in Arts and Sciences.* EVANS, MARTHA A. - Leavenworth, *Freshman in Home Economics.* EVANS, PHYLLIS J. - Leavenworth, *Sophomore in Home Economics.*

Eversole
Exline
Facklam
Fagan

EVERSOLE, NORMA E. - Mahaska, *Sophomore in Arts and Sciences.* EXLINE, ROBERT W. - Salina, *Junior in Engineering and Architecture.* FACKLAM, WANDA J. - Junction City, *Freshman in Arts and Sciences.* FAGAN, RALPH T. - St. John, *Sophomore in Engineering and Architecture.*

FAGER, CHARLES J. - Osage City, *Freshman in Engineering and Architecture.* FAGER, LELAND E. - Osage City, *Freshman in Engineering and Architecture.* FAIDLEY, PAUL S. - Clay Center, *Freshman in Agriculture.* FAIR, MARILYN J. - Manhattan, *Freshman in Home Economics.*

Fager, C.
Fager, L.
Faidley
Fair

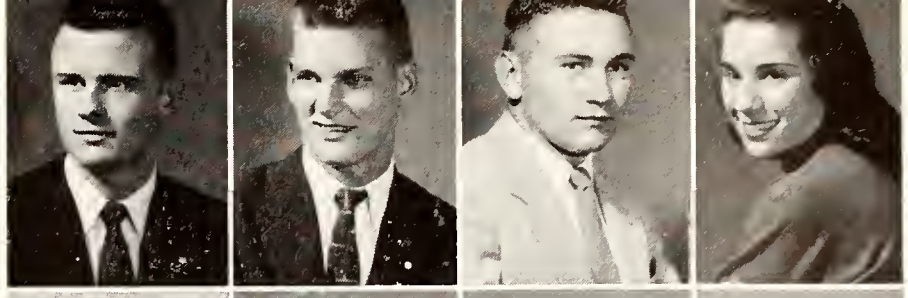

FANKHAUSER, RICHARD B. - Garden City, *Freshman in Arts and Sciences.* FANKHAUSER, RICHARD L. - Madison, *Sophomore in Agriculture.* FANNING, TERRY D. - Ottawa, *Freshman in Agriculture.* FARR, LEONARD M. - Eureka, *Sophomore in Engineering and Architecture.*

Fankhauser, R. B.
Fankhauser, R. L.
Fanning
Farr

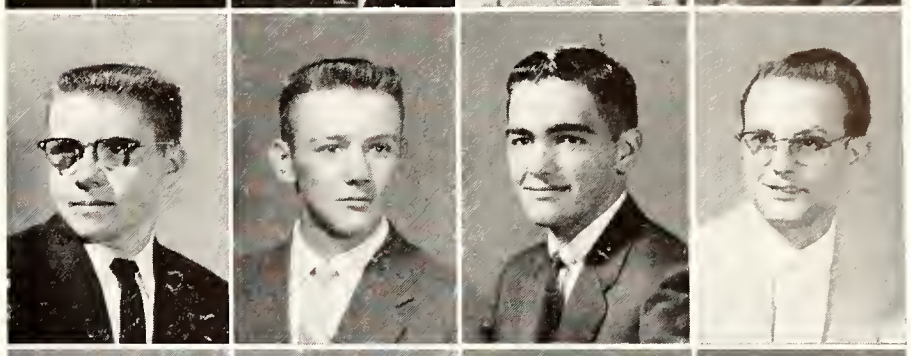

FARRAR, JANET S. - El Dorado, *Freshman in Arts and Sciences.* FARRAR, PEGGY J. - Topeka, *Freshman in Home Economics.* FARRELL, DANIEL J. - Manhattan, *Sophomore in Arts and Sciences.* FARRELL, FRANK M. - Sterling, *Junior in Arts and Sciences.*

Farrar, J.
Farrar, P.
Farrell, D.
Farrell, F.

FARTHING, GERALDINE - Olpe, *Sophomore in Home Economics.* FAUSS, JANICE J. - Wichita, *Freshman in Home Economics.* FEAKER, DARRELL L. - Topeka, *Freshman in Arts and Sciences.* FEAREY, WAYNE T. - Norwich, *Freshman in Engineering and Architecture.*

Farthing
Fauss
Feaker
Fearey

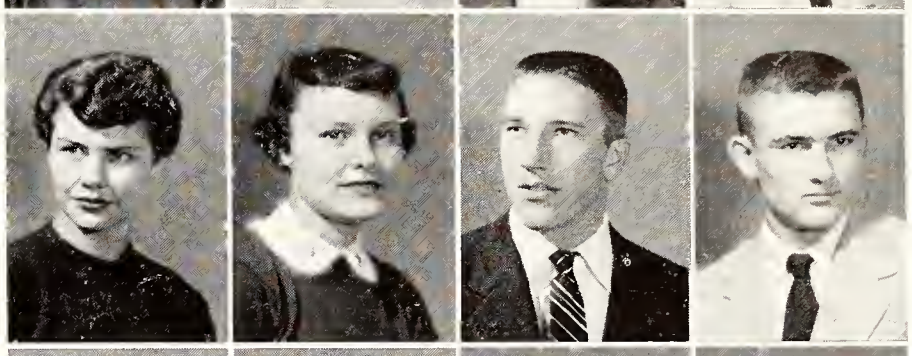

FEDDE, MARION R. - Mankato, *Sophomore in Agriculture.* FEDER, LAWRENCE I. - New York, N. J., *Sophomore in Arts and Sciences.* FEHLMAN, ARLENE M. - Wakefield, *Sophomore in Arts and Sciences.* FELDMAN, MEREDITH E. - Kinsley, *Freshman in Engineering and Architecture.*

Fedde
Feder
Fehlman
Feldman

FELLOWS, DIANA - Manhattan, *Sophomore in Home Economics.* FELTZ, ALBERT J. - Penfield, N. Y., *Sophomore in Engineering and Architecture.* FERGUSON, GERALD J. - Mulvane, *Sophomore in Arts and Sciences.* FERGUSON, KENNETH N. - Mulvane, *Freshman in Arts and Sciences.*

Fellows
Feltz
Ferguson, G.
Ferguson, K.

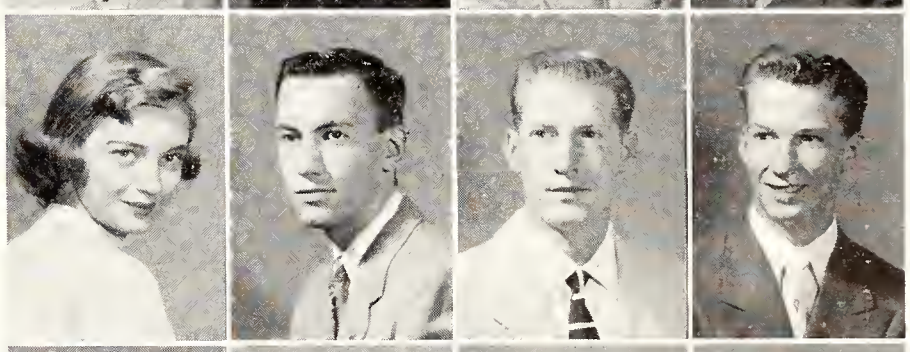

FETHERSTON, EDNA C. - Great Bend, *Sophomore in Home Economics.* FICK, LEON L. - Rock Island, Ill., *Sophomore in Engineering and Architecture.* FICKE, MARY L. - Manhattan, *Freshman in Arts and Sciences.* FICKEL, MARY D. - Earlton, *Sophomore in Home Economics.*

Fetherston
Fick
Ficke
Fickel

Underclassmen...Elg-Fic

Typewriters and editing pencils behind them, these journalists leave their hot stories long enough for a chat outside Kedzie.

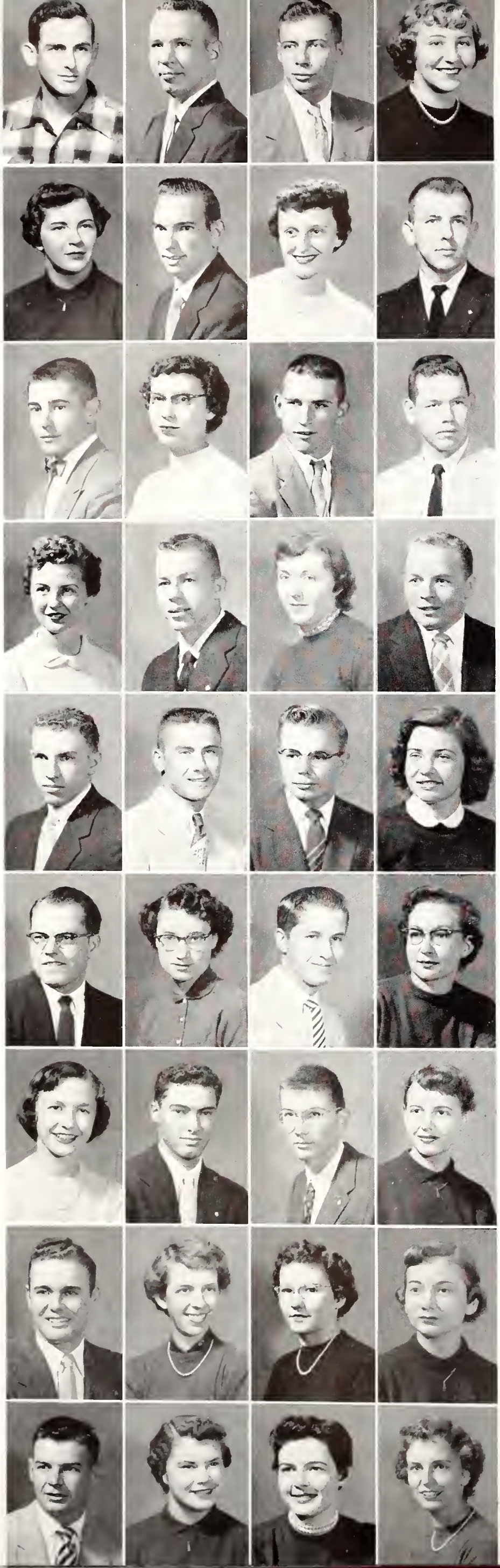

Fiechtl
Fife
Figge
Fikan

FIECHTL, THOMAS W. - Cherryvale, *Junior in Agriculture.* FIFE, ANDY JOE - Arkansas City, *Junior in Arts and Sciences.* FIGGE, FREDDIE W. - Wheaton, *Junior in Arts and Sciences.* FIKAN, LA RUE - Atwood, *Freshman in Home Economics.*

Filbert
Fillmore
Finholt
Fink, J.

FILBERT, JEANETTE J. - Ness City, *Sophomore in Arts and Sciences.* FILLMORE, KEITH L. - Osage City, *Freshman in Engineering and Architecture.* FINHOLT, KAY - Manhattan, *Sophomore in Arts and Sciences.* FINK, JONNIE M. - Pawnee City, Neb., *Freshman in Arts and Sciences.*

Fink, L.
Finkenbinder
Fish
Fisher

FINK, LOREN L. - Alma, *Freshman in Engineering and Architecture.* FINKENBINDER, VELMA C. - Syracuse, *Freshman in Home Economics.* FISH, VERNON R. - Parsons, *Freshman in Engineering and Architecture.* FISHER, RICHARD W. -Olathe, *Freshman in Arts and Sciences.*

Fitzgerald, B.
Fitzgerald, J.
Fitzgerald, M.
Fixsen, R.

FITZGERALD, BARBARA A. - Turon, *Sophomore in Arts and Sciences.* FITZGERALD, JERALD B. - Manhattan, *Freshman in Engineering and Architecture.* FITZGERALD, MARY U. - Kansas City, Mo., *Junior in Home Economics.* FIXSEN, RICHARD E. - Goodland, *Sophomore in Engineering and Architecture.*

Fixsen, W.
Flagler
Flake
Fleming

FIXSEN, WILLIAM D. - Goodland, *Sophomore in Engineering and Architecture.* FLAGLER, KENNETH J. - Wakeeney, *Sophomore in Agriculture.* FLAKE, CARL E. - Cimarron, *Freshman in Arts and Sciences.* FLEMING, CAROL S. - Manhattan, *Sophomore in Arts and Sciences.*

Flint
Flipse
Flory
Flottman, E.

FLINT, ROGER L. - Pratt, *Sophomore in Engineering and Architecture.* FLIPSE, VALERIE J. - Colby, *Freshman in Arts and Sciences.* FLORY, JOSEPH R. - Lawrence, *Freshman in Agriculture.* FLOTTMAN, ELLEN L. - Chanute, *Junior in Home Economics.*

Flottman, G.
Floyd, D.
Floyd, J.
Fobes

FLOTTMAN, GRACENE - Dodge City, *Freshman in Arts and Sciences.* FLOYD, DEAN E. - Herington, *Sophomore in Arts and Sciences.* FLOYD, JOHN C. - Sedan, *Freshman in Agriculture.* FOBES, PATRICIA L. - Beloit, *Sophomore in Arts and Sciences.*

Follis
Follmer
Folsche
Foltz

FOLLIS, DEE L. - Hoxie, *Junior in Agriculture.* FOLLMER, JANET J. - Topeka, *Junior in Home Economics.* FOLSCHE, ANN L. - Troy, *Sophomore in Home Economics.* FOLTZ, JANET C. - Wichita, *Sophomore in Home Economics.*

Foote
Forbes, M.
Forbes, V.
Force

FOOTE, RONALD E. - Lyons, *Sophomore in Arts and Sciences.* FORBES, MARY J. - Neodesha, *Sophomore in Arts and Sciences.* FORBES, VIRGINIA L. - Lyndon, *Freshman in Home Economics.* FORCE, LOIS A. - Topeka, *Junior in Arts and Sciences.*

FORD, DARRELL L. - Hutchinson, *Sophomore in Engineering and Architecture.* FORREST, JOHN C. - Larned, *Freshman in Agriculture.* FORRESTER, HAROLD C. - Kansas City, *Sophomore in Arts and Sciences.* FORRESTER, MARY N. - Kansas City, *Freshman in Arts and Sciences.*

FORT, ALLEN E. - Ulysses, *Freshman in Agriculture.* FORTENBERRY, HELEN J. - Thayer, *Freshman in Home Economics.* FOSTER, ROBERT T. - Wichita, *Freshman in Engineering and Architecture.* FOUSE, ORVAL L. - Manchester, *Freshman in Engineering and Architecture.*

FOWLER, EDDIE R. - Russell, *Junior in Engineering and Architecture.* FOX, CAROLEE V. - Rozel, *Freshman in Home Economics.* FOX, DOROTHY B. - Burden, *Freshman in Home Economics.* FOX, EARL G. - St. John, *Sophomore in Arts and Sciences.*

FOX, GLADYS V. - Burden, *Junior in Home Economics.* FOX, MARY L. - Russell, *Freshman in Home Economics.* FRAHM, PEGGY J. - Colby, *Junior in Home Economics.* FRAME, NANCY A. - Parsons, *Junior in Arts and Sciences.*

FRANCIS, DARWIN R. - Harper, *Freshman in Agriculture.* FRANK, ROBERT F. - Manhattan, *Sophomore in Veterinary Medicine.* FRANK, V. CLAUDETTE - Mission, *Sophomore in Arts and Sciences.* FRANKLIN, DARRELL D. - Lewis, *Freshman in Arts and Sciences.*

FRANKLIN, DEE LORES F. - Atwood, *Junior in Home Economics.* FRANKLIN, IRL L. - Lewis, *Junior in Arts and Sciences.* FRANKLIN, ROBERT L. - Mentor, *Sophomore in Engineering and Architecture.* FRASER, PAUL E. - Bethel, *Junior in Arts and Sciences.*

FRAZIER, LORETTA D. - Larned, *Sophomore in Arts and Sciences.* FRAZIER, MARY F. - Topeka, *Freshman in Home Economics.* FRENCH, LARRY E. - Hugoton, *Freshman in Engineering and Architecture.* FREUND, NORMA J. - Sedgwick, *Sophomore in Home Economics.*

FREY, DAVID L. - Riley, *Freshman in Arts and Sciences.* FREY, JANET J. - Manhattan, *Sophomore in Arts and Sciences.* FREY, MARTIN R. - Manhattan, *Junior in Veterinary Medicine.* FREY, MERWIN L. - Manhattan, *Junior in Veterinary Medicine.*

FREYTAG, DALE R. - Goodland, *Freshman in Arts and Sciences.* FRISBIE, THOMAS W. - Topeka, *Sophomore in Agriculture.* FRITZEMEYER, RAY D. - Stafford, *Sophomore in Engineering and Architecture.* FROHBERG, RICHARD C. - Waterville, *Sophomore in Agriculture.*

Ford
Forrest
Forrester, H.
Forrester, M.

Fort
Fortenberry
Foster
Fouse

Fowler
Fox, C.
Fox, D.
Fox, E.

Fox, G.
Fox, M.
Frahm
Frame

Francis
Frank, R.
Frank, V.
Franklin, D. D.

Franklin, D. F.
Franklin, I.
Franklin, R.
Fraser

Frazier, L.
Frazier, M.
French
Freund

Frey, D.
Frey, J.
Frey, M. R.
Frey, M. L.

Freytag
Frisbie
Fritzemeyer
Frohberg

A squirt for the master of ceremonies brings gales of laughter from the Y-Orpheum audience and quiets the MC . . . for a while.

Underclassmen...Fro-Glo

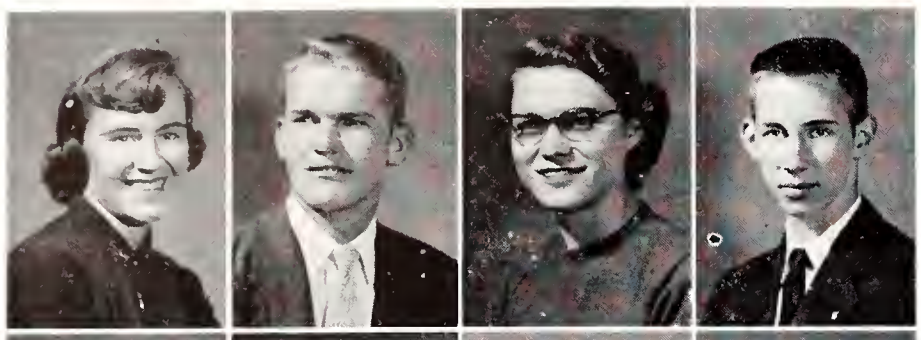

Frohn
Fruechting
Fry, J.
Fry, T.

FROHN, CAROL J. - Manhattan, *Sophomore in Arts and Sciences.* FRUECHTING, DUANE L. - Marion, *Sophomore in Agriculture.* FRY, JEANETTE C. - Garden City, *Junior in Home Economics.* FRY, THERAN J. - Topeka, *Freshman in Engineering and Architecture.*

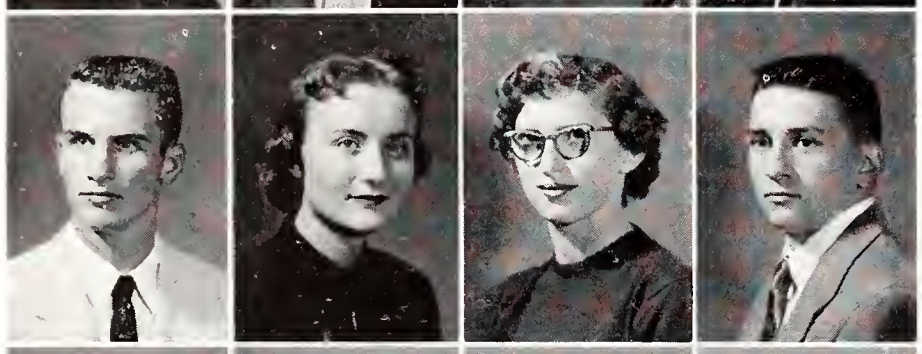

Frye
Fryer
Fulhage
Fuller

FRYE, BUDDY D. - Centralia, *Freshman in Arts and Sciences.* FRYER, GAYE - Manhattan, *Sophomore in Home Economics.* FULHAGE, ANITA J. - Beloit, *Sophomore in Arts and Sciences.* FULLER, THOMAS C. - Kansas City, *Sophomore in Arts and Sciences.*

Fulton, B.
Fulton, M.
Funk, J.
Funk, M.

FULTON, BETH - Harper, *Junior in Home Economics.* FULTON, MARTHA J. - Harper, *Junior in Home Economics.* FUNK, JORY A. - Concordia, *Sophomore in Arts and Sciences.* FUNK, MONROE L. - Hillsboro, *Junior in Engineering and Architecture.*

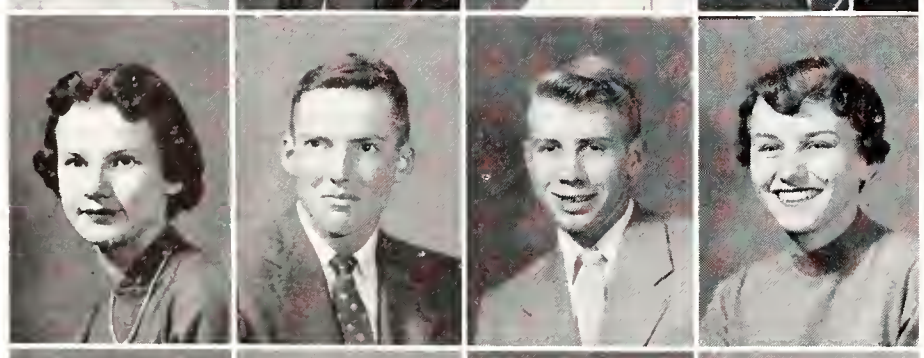

Funk, N.
Furlong
Gabrielson
Gaddie

FUNK, NORMA J. - Riley, *Sophomore in Arts and Sciences.* FURLONG, JAMES C. - Painesville, Ohio, *Freshman in Agriculture.* GABRIELSON, HAROLD W. - Lindsborg, *Junior in Engineering and Architecture.* GADDIE, SYLVIA G. - Bazaar, *Freshman in Home Economics.*

Gaffin
Gale
Galle
Galyardt

GAFFIN, HARRY O. - Kansas City, Mo., *Junior in Engineering and Architecture.* GALE, DARREL D. - Agra, *Junior in Agriculture.* GALLE, NELSON D. - Moundridge, *Sophomore in Agriculture.* GALYARDT, GARY E. - Russell, *Junior in Engineering and Architecture.*

Gamlem
Gammell
Gantz
Garner, H.

GAMLEM, THORALF E. - Wichita, *Freshman in Agriculture.* GAMMELL, JAMES L. - Cottonwood Falls, *Sophomore in Agriculture.* GANTZ, JACK D. - Ness City, *Sophomore in Arts and Sciences.* GARNER, HAROLD E. - Piedmont, *Sophomore in Agriculture.*

Garner, M.
Garrison
Garst
Gates, G.

GARNER, MERLE D. - Garden City, *Freshman in Engineering and Architecture.* GARRISON, SHIRLEY B. - Emporia, *Sophomore in Home Economics.* GARST, JEAN L. - Overbrook, *Freshman in Home Economics.* GATES, GWENDOLYN B. - Kansas City, *Sophomore in Home Economics.*

GATES, JAMES A. - Wichita, *Freshman in Engineering and Architecture.* GATZ, EARL E. - Preston, *Junior in Veterinary Medicine.* GEARHART, BARBARA J. - Cimarron, *Freshman in Home Economics.* GEHRKE, HENRY J. - Salina, *Freshman in Arts and Sciences.*

GEIL, GENE W. - Great Bend, *Junior in Engineering and Architecture.* GEISTFELD, SALLY A. - Washington, *Freshman in Home Economics.* GELOK, ROBERT J. - Roseland, N. J., *Junior in Veterinary Medicine.* GEORGE, ROBERT H. - Washington, *Freshman in Arts and Sciences.*

GERSTNER, PATRICIA A. - Sharon, *Sophomore in Arts and Sciences.* GIANAKON, PAUL T. - Hutchinson, *Junior in Engineering and Architecture.* GIDEON, LLOYD E. - Topeka, *Sophomore in Agriculture.* GIER, DONALD A. - Manhattan, *Sophomore in Agriculture.*

GIER, RONALD E. - Manhattan, *Sophomore in Arts and Sciences.* GIES, ROBERT L. - Tecumseh, *Sophomore in Agriculture.* GIGOT, MARJORIE A. - Garden City, *Junior in Home Economics.* GIGSTAD, PATRICIA J. - Robinson, *Junior in Arts and Sciences.*

GILBERT, DONALD J. - Littleton, Colo., *Sophomore in Agriculture.* GILBERT, GEORGE W. - Emporia, *Freshman in Agriculture.* GILBERT, OLIVER T. - Olathe, *Freshman in Arts and Sciences.* GILCHRIST, LARRY D. - Kingman, *Freshman in Engineering and Architecture.*

GILLEN, CAROL L. - Independence, *Freshman in Home Economics.* GILLESPIE, ROBERT A. - Ashland, *Freshman in Engineering and Architecture.* GILLETTE, EDWARD L. - Coffeyville, *Junior in Veterinary Medicine.* GILLILAND, MARY E. - Denison, *Junior in Arts and Sciences.*

GILLILAND, ROY K. - Holton, *Freshman in Agriculture.* GILLMORE, DONALD D. - Cherryvale, *Freshman in Engineering and Architecture.* GILMORE, GORDON M. - Manhattan, *Sophomore in Engineering and Architecture.* GILMORE, LANCE R. - Lewis, *Freshman in Arts and Sciences.*

GINTER, DUANE L. - Fairview, *Junior in Engineering and Architecture.* GINTER, MARVIN L. - Topeka, *Junior in Agriculture.* GLADHART, ROSEMARY - Highland, *Sophomore in Home Economics.* GLANVILLE, ROBERT I. - Cottonwood Falls, *Sophomore in Agriculture.*

GLANVILLE, WALLACE T. - Ottawa, *Freshman in Engineering and Architecture.* GLASCO, WILMA A. - Clay Center, *Sophomore in Arts and Sciences.* GLASSCOCK, DONALD C. - St. John, *Sophomore in Arts and Sciences.* GLOCKER, CARL L. - Topeka, *Sophomore in Agriculture.*

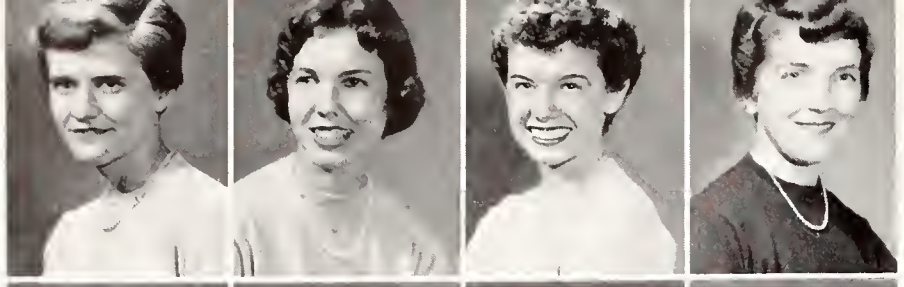

Glover, E.
Glover, G.
Goar
Goddard

GLOVER, ELIZABETH A. - Manhattan, *Sophomore in Arts and Sciences.* GLOVER, GERALDINE - Salina, *Freshman in Arts and Sciences.* GOAR, LINDA - Kansas City, Mo., *Junior in Home Economics.* GODDARD, JOAN - Wichita, *Junior in Arts and Sciences.*

Goebel
Goeckler
Goering
Goetsch

GOEBEL, JIM L. - Kansas City, *Junior in Engineering and Architecture.* GOECKLER, DONALD V. - Manhattan, *Junior in Engineering and Architecture.* GOERING, GRETA M. - Newton, *Sophomore in Arts and Sciences.* GOETSCH, LYMAN L. - Brewster, *Freshman in Agriculture.*

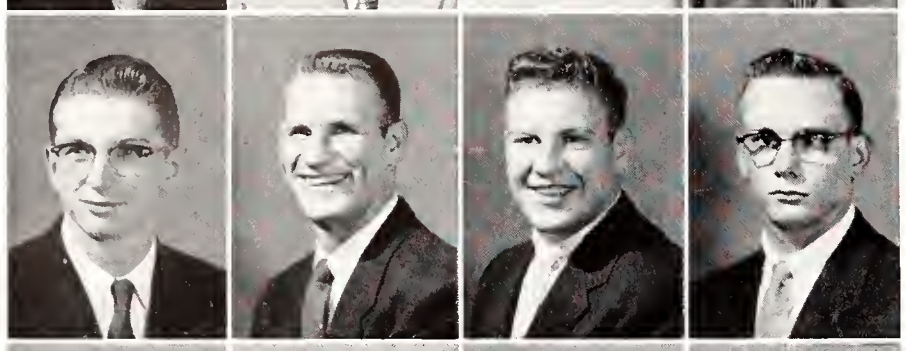

Good, C.
Good, F.
Goodin
Goodman

GOOD, CHESTER W. - Perry, *Freshman in Agriculture.* GOOD, FRANCIS R. - Wichita, *Junior in Engineering and Architecture.* GOODIN, ROBERT H. - Springfield, Mo., *Sophomore in Engineering and Architecture.* GOODMAN, GERALD W. - St. John, *Freshman in Arts and Sciences.*

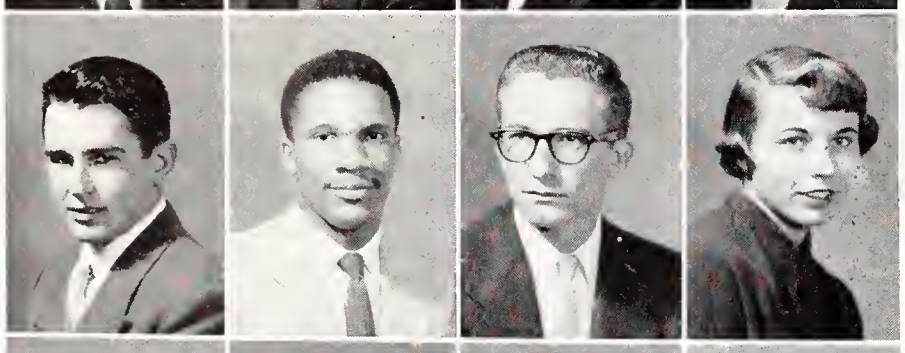

Goodrow
Gordon, A.
Gordon, C.
Gorman, B.

GOODROW, CARL C. - Morland, *Freshman in Arts and Sciences.* GORDON, ALFRED - Kansas City, *Junior in Arts and Sciences.* GORDON, CLIFFORD T. - Wakefield, *Junior in Arts and Sciences.* GORMAN, BARBARA A. - Hartford, *Sophomore in Arts and Sciences.*

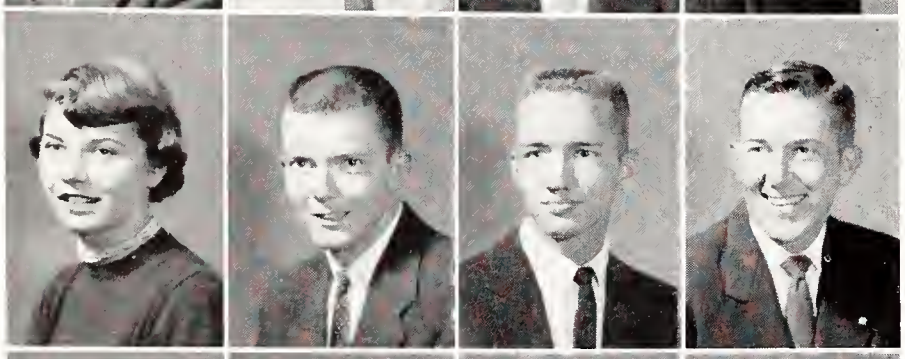

Gorman, E.
Goss, J.
Goss, M.
Gowens

GORMAN, ELEANOR M. - Topeka, *Freshman in Arts and Sciences.* GOSS, JERRY E. - Wichita, *Sophomore in Engineering and Architecture.* GOSS, MAX T. - McPherson, *Junior in Arts and Sciences.* GOWENS, ROBERT D. - Liberal, *Freshman in Engineering and Architecture.*

Grabs
Graham, J. L.
Graham, Janice
Graham, Joyce

GRABS, EUGENE F. - Zenda, *Junior in Agriculture.* GRAHAM, JANE L. - Holton, *Sophomore in Arts and Sciences.* GRAHAM, JANICE E. - El Dorado, *Freshman in Arts and Sciences.* GRAHAM, JOYCE E. - El Dorado, *Freshman in Arts and Sciences.*

Graham, N.
Graham, S.
Gramzow
Grant

GRAHAM, NANCY J. - Wichita, *Sophomore in Arts and Sciences.* GRAHAM, SAMUEL L. - Wichita, *Sophomore in Arts and Sciences.* GRAMZOW, ROBERT E. - Almena, *Freshman in Agriculture.* GRANT, ARWIN M. - Udall, *Freshman in Engineering and Architecture.*

Talented freshmen display their abilities at the freshmen assembly climaxing orientation and beginning the school year.

Underclassmen...Glo-Gro

GRANTHAM, MARGARET - Manhattan, *Junior in Arts and Sciences.* GRANZOW, HARRY A. - Herington, *Sophomore in Agriculture.* GRASCH, GERALD - Cawker City, *Sophomore in Engineering and Architecture.* GRAUERHOLZ, NEIL A. - Agra, *Sophomore in Engineering and Architecture.*

GRAVES, JAMES T. - Wichita, *Sophomore in Arts and Sciences.* GRAY, ARLINE L. - Kansas City, *Sophomore in Arts and Sciences.* GRAY, GERALDINE L. - Salina, *Freshman in Home Economics.* GRAY, LEO D. - Salina, *Sophomore in Engineering and Architecture.*

GRAY, TWILA J. - Geneseo, *Junior in Home Economics.* GREEN, LEO J. - Herndon, *Sophomore in Engineering and Architecture.* GREEN, PATRICIA K. - Mankato, *Sophomore in Arts and Sciences.* GREENE, LARRY J. - Beverly, *Freshman in Agriculture.*

GREENE, R. NATHAN - Lincoln, *Freshman in Agriculture.* GREENSHIELD, PAUL A. - Mason, Mich., *Junior in Engineering and Architecture.* GREIVELDINGER, SHARON - Manhattan, *Freshman in Arts and Sciences.* GRESS, RUTH A. - Medicine Lodge, *Sophomore in Home Economics.*

GRIESE, DARREL L. - Russell, *Freshman in Agriculture.* GRIESHABER, ALBERTA - St. Marys, *Sophomore in Arts and Sciences.* GRIFFIN, CATHERINE L. - Glasco, *Freshman in Home Economics.* GRIFFIN, MARLENE - Wichita, *Freshman in Arts and Sciences.*

GRIFFITH, ELEANOR K. - Manhattan, *Junior in Home Economics.* GRIFFITH, ROBERT D. - Pratt, *Freshman in Arts and Sciences.* GRIFFITHS, DONALD D. - Frankfort, *Junior in Veterinary Medicine.* GRIFFITHS, MEREDITH - Augusta, Ark., *Sophomore in Arts and Sciences.*

GRIGGS, FLOYD D. - Deerfield, *Sophomore in Arts and Sciences.* GRIMBLE, ELIZABETH - Turon, *Freshman in Home Economics.* GRIMES, GEORGE A. - Liberia, *Freshman in Engineering and Architecture.* GRIMM, ANITA M. - Caldwell, *Sophomore in Arts and Sciences.*

GRIPPY, FRANK E. - Manhattan, *Freshman in Arts and Sciences.* GRISWOLD, MARY A. - Newton, *Junior in Home Economics.* GROENDYCKE, DONNA J. - Medicine Lodge, *Freshman in Home Economics.* GROKETT, MARCIA G. - Neodesha, *Freshman in Arts and Sciences.*

GROSDIDIER, RALPH M. - St. Paul, *Freshman in Veterinary Medicine.* GROTH, WILLIAM D. - Salina, *Fourth Year in Engineering and Architecture.* GROTHUSEN, ANN D. - Ellsworth, *Freshman in Arts and Sciences.* GROVE, NORMAN D. - Topeka, *Freshman in Engineering and Architecture.*

Grantham
Granzow
Grasch
Grauerholz

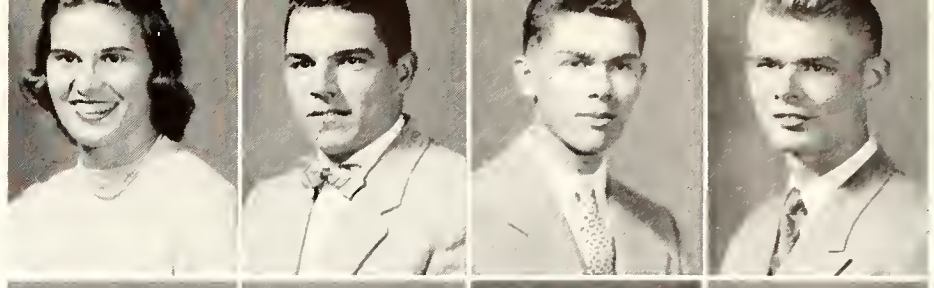

Graves
Gray, A.
Gray, G.
Gray, L.

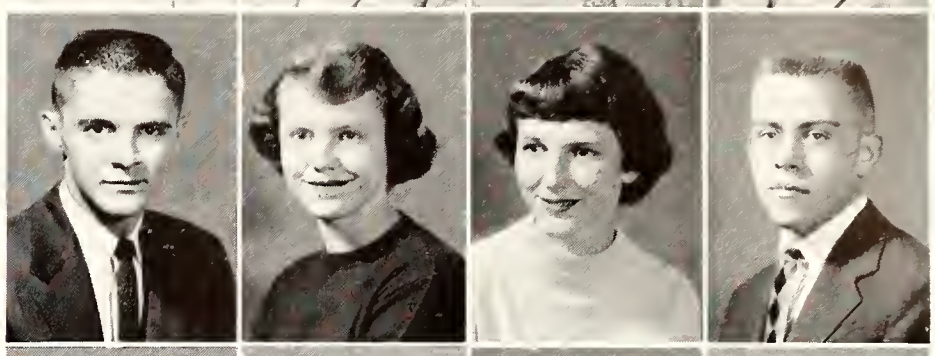

Gray, T.
Green, L.
Green, P.
Greene, L.

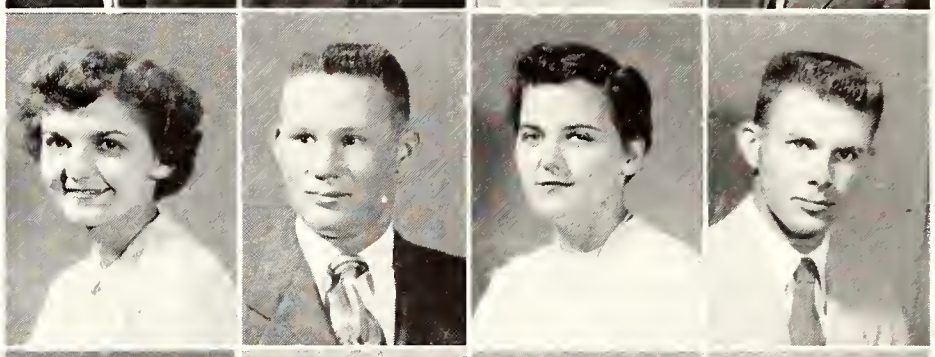

Greene, R.
Greenshield
Greiveldinger
Gress

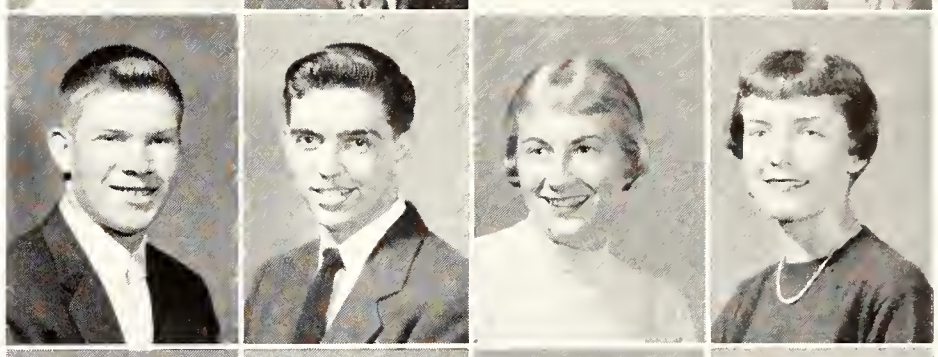

Griese
Grieshaber
Griffin, C.
Griffin, M.

Griffith, E.
Griffith, R.
Griffiths, D.
Griffiths, M.

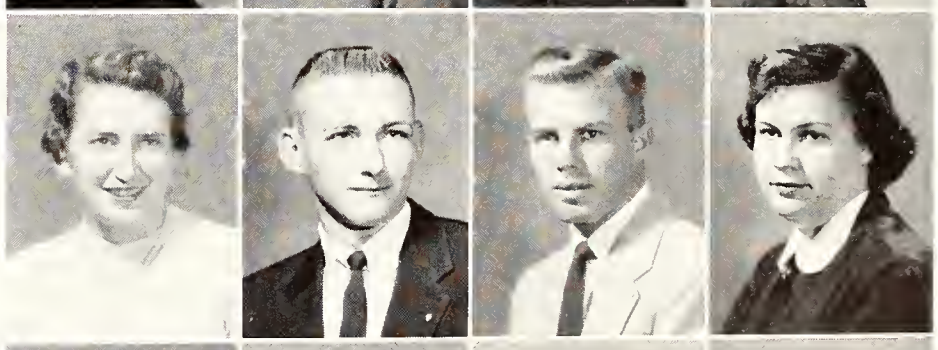

Griggs
Grimble
Grimes
Grimm

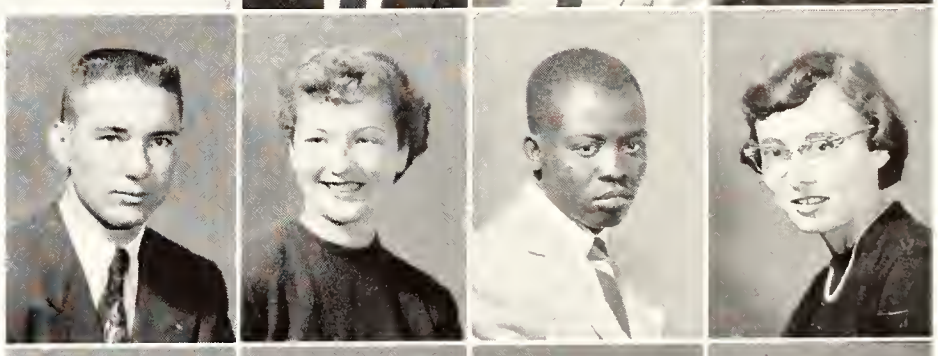

Grippy
Griswold
Groendycke
Grokett

Grosdidier
Groth
Grothusen
Grove

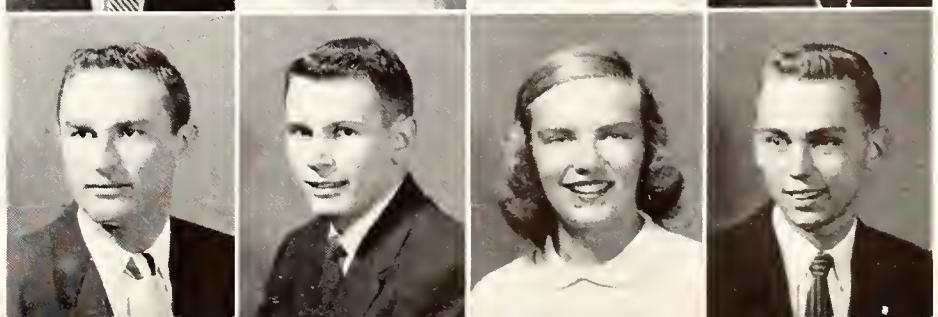

Underclassmen...Gro-Has

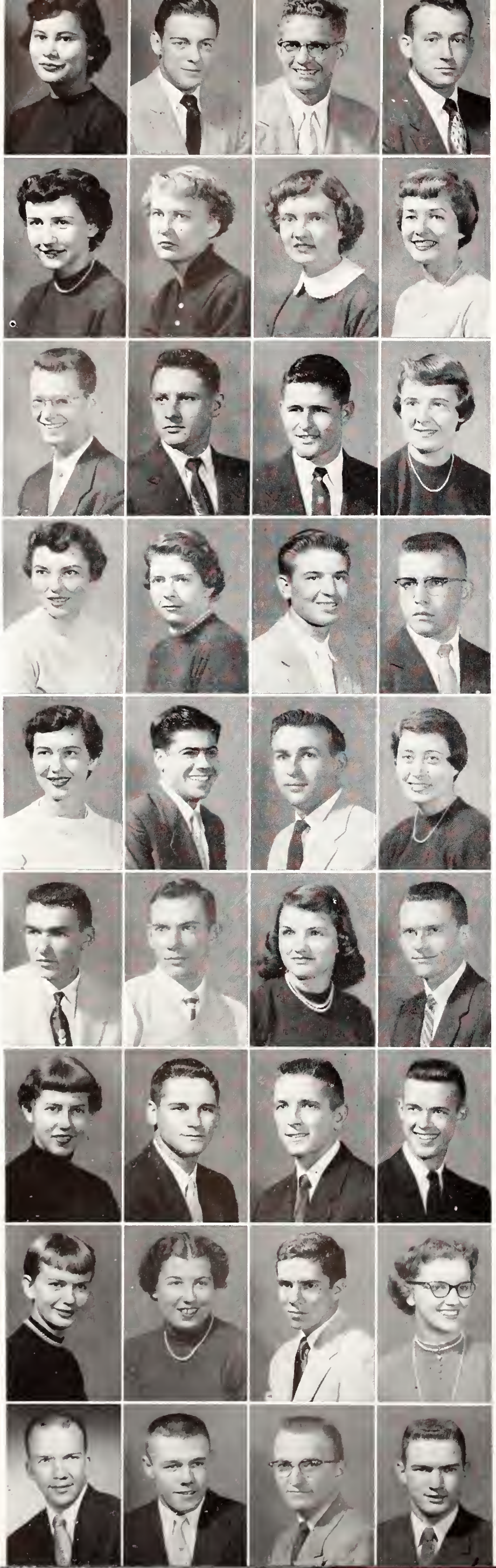

Groyon
Grubb, D.
Grubb, H.
Gruber

Grundeman
Gugler
Guilfoyle
Guinty

Gunter
Gustafson
Gutschenritter
Guy

Guyer
Haas, B.
Haas, H.
Haas, R.

Haas, V.
Habayeb
Haegert
Hahn, B.

Hahn, J.
Hahn, L.
Haines, D.
Haines, R.

Hair
Hake
Halbert
Halbower

Hall, A.
Hall, D.
Hall, J. M.
Hall, J. A.

Hall, L.
Haller
Halley
Hamilton, D. E.

GROYON, ROSE M. - Junction City, *Freshman in Arts and Sciences.* GRUBB, DAN B. - McCook, Nebr., *Sophomore in Arts and Sciences.* GRUBB, HAROLD E. - Ellsworth, *Freshman in Arts and Sciences.* GRUBER, JOHN E. - Lexington, Nebr., *Sophomore in Arts and Sciences.*

GRUNDEMAN, RUTH J. - Holton, *Junior in Arts and Sciences.* GUGLER, FAYE J. - Chapman, *Freshman in Home Economics.* GUILFOYLE, JOANNE - Abilene, *Sophomore in Arts and Sciences.* GUINTY, BEVERLY L. - Wichita, *Sophomore in Arts and Sciences.*

GUNTER, STERLING W. - Manhattan, *Sophomore in Arts and Sciences.* GUSTAFSON, CARL E. - McPherson, *Freshman in Engineering and Architecture.* GUTSCHENRITTER, JOHN - Valley Falls, *Sophomore in Agriculture.* GUY, ROBBIE L. - Hutchinson, *Junior in Arts and Sciences.*

GUYER, JOAN E. - Hutchinson, *Sophomore in Home Economics.* HAAS, BARBARA A. - Wichita, *Freshman in Arts and Sciences.* HAAS, HARRY D. - Wamego, *Freshman in Agriculture.* HAAS, ROBERT H. - Riley, *Freshman in Arts and Sciences.*

HAAS, VIRGINIA L. - Wamego, *Junior in Arts and Sciences.* HABAYEB, ABDUL R. - Jordan, *Junior in Engineering and Architecture.* HAEGERT, DARYL L. - Lebanon, *Junior in Agriculture.* HAHN, BONNIE L. - St. John, *Junior in Home Economics.*

HAHN, JEROLD - Whiting, *Sophomore in Engineering and Architecture.* HAHN, LARRY L. - Alma, Nebr., *Freshman in Arts and Sciences.* HAINES, DOROTHY J. - Haven, *Freshman in Arts and Sciences.* HAINES, RICHARD D. - Manhattan, *Sophomore in Arts and Sciences.*

HAIR, RUTH A. - Ness City, *Sophomore in Home Economics.* HAKE, ALAN T. - Tipton, *Sophomore in Engineering and Architecture.* HALBERT, JAMES M. - Merriam, *Freshman in Arts and Sciences.* HALBOWER, HARLOW K. - Anthony, *Freshman in Engineering and Architecture.*

HALL, ANN L. - Lindsborg, *Freshman in Home Economics.* HALL, DONNA M. - Agra, *Sophomore in Arts and Sciences.* HALL, JAMES M. - Salina, *Sophomore in Engineering and Architecture.* HALL, JUDITH A. - Belleville, *Freshman in Arts and Sciences.*

HALL, LAWRENCE B. - Manhattan, *Junior in Arts and Sciences.* HALLER, GARY L. - Colby, *Freshman in Agriculture.* HALLEY, HERSCHELL - St. John, *Freshman in Engineering and Architecture.* HAMILTON, DEWAYNE E. - Mahaska, *Sophomore in Agriculture.*

HAMILTON, DONALD F. - Partridge, *Sophomore in Agriculture.* HAMILTON, VERNON L. - Wellington, *Sophomore in Agriculture.* HAMMEKE, ELDON M. - Wichita, *Sophomore in Engineering and Architecture.* HAMMOND, EARL J. - Wakefield, *Sophomore in Arts and Sciences.*

HAMON, MARJORIE J. - Valley Falls, *Sophomore in Home Economics.* HAMRICK, CAROL F. - Atchison, *Freshman in Home Economics.* HAND, ROY B. - Mulvane, *Freshman in Arts and Sciences.* HANDLIN, BEN H. - Geneseo, *Freshman in Agriculture.*

HANEY, LEWIS P. - Larned, *Sophomore in Engineering and Architecture.* HANNA, WILLIAM C. - Dighton, *Freshman in Engineering and Architecture.* HANNAFORD, MARY M. - Marion, *Junior in Arts and Sciences.* HANNEMAN, GERALD D. - Peabody, *Freshman in Veterinary Medicine.*

HANSBEARRY, SHARON L. - Topeka, *Sophomore in Home Economics.* HANSEN, ROBERT H. - Salina, *Junior in Arts and Sciences.* HANZLICK, WILLIAM P. - Hoisington, *Freshman in Agriculture.* HARDEN, HERBERT L. - Centralia, *Freshman in Agriculture.*

HARDIN, KATHLEEN - Jamestown, *Freshman in Home Economics.* HARMON, JACK L. - Topeka, *Junior in Agriculture.* HARPER, KERMIT G. - Manhattan, *Fourth Year in Engineering and Architecture.* HARPSTER, CLAIR M. - Hiawatha, *Freshman in Engineering and Architecture.*

HARRELD, CAROLYN J. - Kansas City, *Sophomore in Home Economics.* HARRI, MARY J. - Brookville, *Freshman in Home Economics.* HARRINGTON, EDWARD W. - Wichita, *Freshman in Engineering and Architecture.* HARRINGTON, RICHARD E. - Sun City, *Junior in Agriculture.*

HARRIS, DALE L. - Wellington, *Sophomore in Engineering and Architecture.* HARRIS, JERRY D. - Great Bend, *Freshman in Agriculture.* HARRIS, STANLEY G. - Rose Hill, *Freshman in Arts and Sciences.* HARRIS, WILLIAM O. - Wichita, *Freshman in Engineering and Architecture.*

HART, FREDERICK E. - Manhattan, *Freshman in Arts and Sciences.* HARTLEY, JON H. - Holcomb, *Junior in Agriculture.* HARTSHORN, WARREN A. - Syracuse, *Freshman in Engineering and Architecture.* HARVEY, LOREN R. - Beloit, *Sophomore in Engineering and Architecture.*

HARWOOD, NATALIE - Manhattan, *Freshman in Arts and Sciences.* HASSEBROEK, HAZEL E. - Riley, *Sophomore in Arts and Sciences.* HASTINGS, ALLAN J. - Council Grove, *Sophomore in Engineering and Architecture.* HASTINGS, CHARLES R. - Jetmore, *Sophomore in Arts and Sciences.*

Hamilton, D. F.
Hamilton, V.
Hammeke
Hammond

Hamon
Hamrick
Hand
Handlin

Haney
Hanna
Hannaford
Hanneman

Hansbearry
Hansen
Hanzlick
Harden

Hardin
Harmon
Harper
Harpster

Harreld
Harri
Harrington, E.
Harrington, R.

Harris, D.
Harris, J.
Harris, S.
Harris, W.

Hart
Hartley
Hartshorn
Harvey

Harwood
Hassebroek
Hastings, A.
Hastings, C.

Hot off the press, the Royal Purple beckons many K-State collegians to Kedzie hall to pick up and inspect their books.

Underclassmen...Hat-Hie

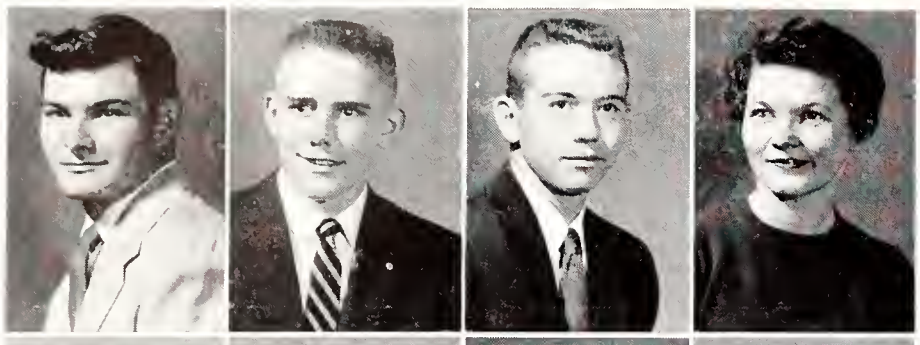

Hatch
Hatfield
Haun, D.
Haun, V.

HATCH, CLARK A. - Horton, *Junior in Arts and Sciences.* HATFIELD, PAUL H. - Valley Falls, *Freshman in Engineering and Architecture.* HAUN, DONALD H. - Larned, *Sophomore in Agriculture.* HAUN, VIRGINIA A. - Jetmore, *Sophomore in Arts and Sciences.*

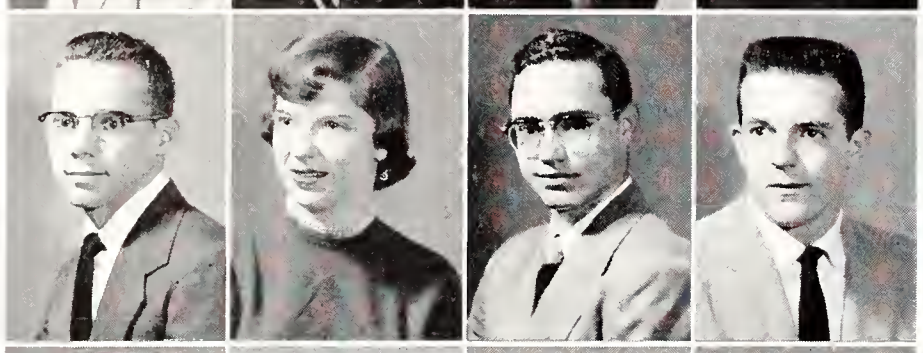

Hauptli, D.
Hauptli, E.
Hawk
Hawthorne

HAUPTLI, DONALD E. - Glen Elder, *Freshman in Agriculture.* HAUPTLI, ESTHER D. - Salina, *Junior in Arts and Sciences.* HAWK, FREDERICK E. - Norton, *Freshman in Agriculture.* HAWTHORNE, JOHN E. - Eureka, *Freshman in Arts and Sciences.*

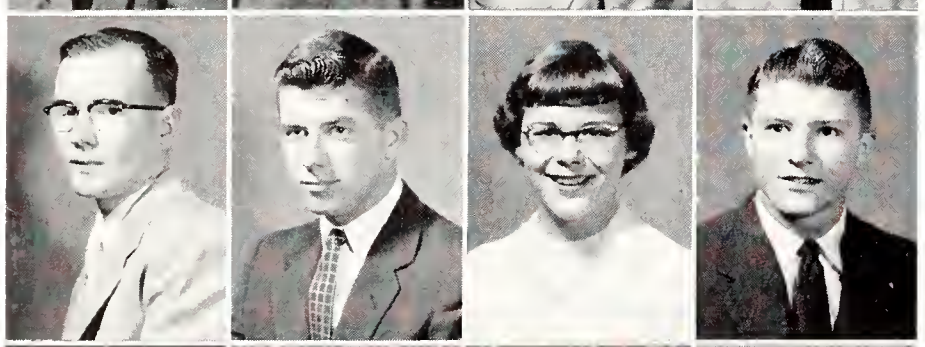

Hayen
Hayes, D.
Hayes, N.
Haymaker

HAYEN, JOHN H. - Marion, *Freshman in Agriculture.* HAYES, DONALD R. - Herington, *Junior in Arts and Sciences.* HAYES, NANCY S. - Hutchinson, *Freshman in Home Economics.* HAYMAKER, ROBERT H. - Manhattan, *Sophomore in Arts and Sciences.*

Haynes
Hazard
Hazlett
Heath, T. D.

HAYNES, GARY A. - Salina, *Sophomore in Arts and Sciences.* HAZARD, STUART G. - Topeka, *Junior in Veterinary Medicine.* HAZLETT, MARION R. - Edna, *Sophomore in Home Economics.* HEATH, THEODORE D. - Peabody, *Sophomore in Veterinary Medicine.*

Heath, T. W.
Heaton
Heberlee
Heck

HEATH, THEODORE W. - Marion, *Junior in Agriculture.* HEATON, DONALD L. - Norton, *Freshman in Engineering and Architecture.* HEBERLEE, JANET E. - Spearville, *Freshman in Arts and Sciences.* HECK, MARVIN L. - Morrowville, *Freshman in Arts and Sciences.*

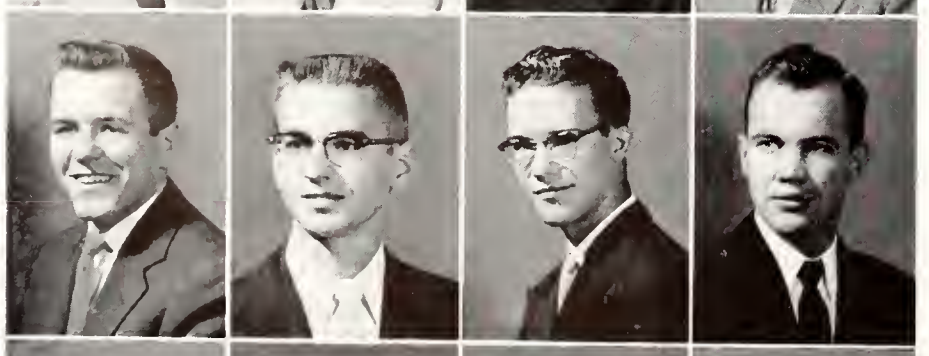

Hecker
Hedden
Hedrick
Hedstrom

HECKER, VIRGIL J. - Oakley, *Freshman in Agriculture.* HEDDEN, WESLEY D. - Wichita, *Sophomore in Arts and Sciences.* HEDRICK, ROBERT W. - Weslaco, *Sophomore in Engineering and Architecture.* HEDSTROM, EDWIN G. - Marysville, *Junior in Engineering and Architecture.*

Heeter
Hege
Heidebrecht
Heikes

HEETER, JOHN H. - Bonner Springs, *Freshman in Engineering and Architecture.* HEGE, NORMAN E. - Oxford, *Freshman in Engineering and Architecture.* HEIDEBRECHT, LEON W. - Hutchinson, *Sophomore in Arts and Sciences.* HEIKES, ANITA G. - Riley, *Freshman in Home Economics.*

HEIL, EDITH A. - Wichita, *Sophomore in Arts and Sciences.* HEINE, ALAN L. - Newton, *Sophomore in Arts and Sciences.* HEINZ, THOMAS L. - Claflin, *Freshman in Agriculture.* HELANDER, RITA - Chicago, Ill., *Sophomore in Arts and Sciences.*

HELD, NORMAN M. - Great Bend, *Freshman in Veterinary Medicine.* HELLER, VIVIAN L. - Hunter, *Freshman in Home Economics.* HELLING, GILBERT D. - Dighton, *Freshman in Engineering and Architecture.* HELLSTERN, JOE W. - South Haven, *Junior in Arts and Sciences.*

HELMERS, MARTHA R. - Kansas City, Mo., *Junior in Home Economics.* HELVEY, BILL A. - Cawker City, *Freshman in Arts and Sciences.* HENDRICKS, ARNOLD J. - Norton, *Freshman in Engineering and Architecture.* HENDRICKS, JEANELLE - Bird City, *Freshman in Home Economics.*

HENDRICKSON, JOHN F. - Osage City, *Freshman in Agriculture.* HENKE, EDWIN - Osborne, *Sophomore in Engineering and Architecture.* HENNING, CYNTHIA J. - Ottawa, *Sophomore in Home Economics.* HENRY, ALLAN L. - Colby, *Freshman in Agriculture.*

HENRY, CHARLOTTE E. - Clay Center, *Sophomore in Home Economics.* HENRY, GEORGE B. - Leavenworth, *Sophomore in Arts and Sciences.* HENRY, HARRIETT R. - Dellvale, *Sophomore in Arts and Sciences.* HENRY, PATRICIA A. - Marion, *Junior in Arts and Sciences.*

HENSHALL, MARYEM - Osborne, *Sophomore in Arts and Sciences.* HERMAN, JOHN C. - Smith Center, *Sophomore in Agriculture.* HERMAN, ROGER W. - Wakefield, *Freshman in Engineering and Architecture.* HERNDON, CHARLET J. - Leoti, *Junior in Arts and Sciences.*

HERNDON, PATTY L. - Lebanon, *Freshman in Arts and Sciences.* HEROD, JON G. - Walnut, *Sophomore in Agriculture.* HESLER, MARCIA A. - Kansas City, *Freshman in Arts and Sciences.* HESS, DOLORES J. - Topeka, *Sophomore in Arts and Sciences.*

HESTER, DARWIN D. - Great Bend, *Sophomore in Arts and Sciences.* HETER, MARILYN A. - Sterling, *Junior in Arts and Sciences.* HEWITT, DOROTHY A. - Medicine Lodge, *Freshman in Home Economics.* HIATT, BERLE K. - Belleville, *Freshman in Arts and Sciences.*

HICKS, GEORGIA L. - Goodland, *Junior in Home Economics.* HICKS, WILLIAM W. - Garden City, *Sophomore in Engineering and Architecture.* HIEBERT, MARILYN J. - McPherson, *Sophomore in Arts and Sciences.* HIEBERT, ROSELLA A. - McPherson, *Freshman in Arts and Sciences.*

Heil
Heine
Heinz
Helander

Held
Heller
Helling
Hellstern

Helmers
Helvey
Hendricks, A.
Hendricks, J.

Hendrickson
Henke
Henning
Henry, A.

Henry, C.
Henry, G.
Henry, H.
Henry, P.

Henshall
Herman, J.
Herman, R.
Herndon, C.

Herndon, P.
Herod
Hesler
Hess

Hester
Heter
Hewitt
Hiatt

Hicks, G.
Hicks, W.
Hiebert, M.
Hiebert, R.

Higgason
Higgins, G.
Higgins, M.
Hight

HIGGASON, FREEMAN L. - Clayton, *Junior in Agriculture.* HIGGINS, GERALD G. - Solomon, *Junior in Engineering and Architecture.* HIGGINS, MARY J. - Clearwater, *Sophomore in Arts and Sciences.* HIGHT, CHARLES W. Jr. - Wichita, *Junior in Engineering and Architecture.*

Hightower
Hilbert
Hildebrand
Hildebrecht

HIGHTOWER, JANIS A. - Kansas City, Mo., *Sophomore in Home Economics.* HILBERT, WILLIE H. - Yates Center, *Junior in Arts and Sciences.* HILDEBRAND, ARNOLD G. - Stafford, *Sophomore in Engineering and Architecture.* HILDEBRECHT, LEE R. - Manhattan, *Freshman in Engineering and Architecture.*

Hill, D.
Hill, M. A.
Hill, M.
Hill, N.

HILL, DONALD R. - Manhattan, *Junior in Arts and Sciences.* HILL, MARGARET A. - Topeka, *Freshman in Arts and Sciences.* HILL, MARIANNE - Fort Scott, *Freshman in Home Economics.* HILL, NANCY R. - Kansas City, Mo., *Freshman in Arts and Sciences.*

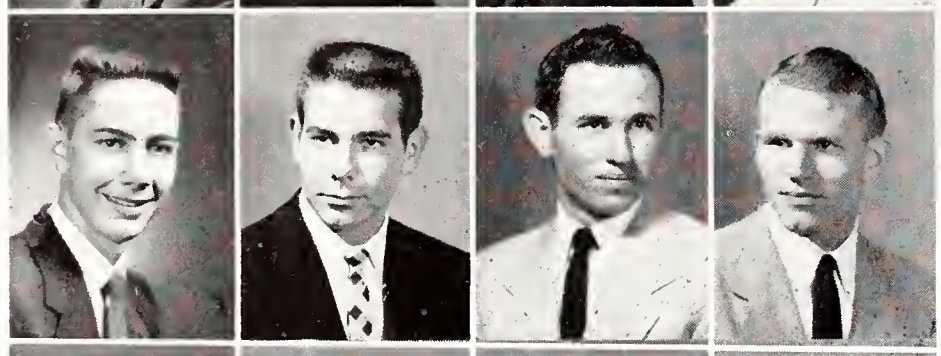

Hillman
Hindman
Hiner, C.
Hiner, R.

HILLMAN, JACK L. - Manhattan, *Freshman in Engineering and Architecture.* HINDMAN, JOHN E. - Haven, *Freshman in Arts and Sciences.* HINER, CHESTER L. - Coldwater, *Junior in Engineering and Architecture.* HINER, RICHARD D. - Coldwater, *Junior in Engineering and Architecture.*

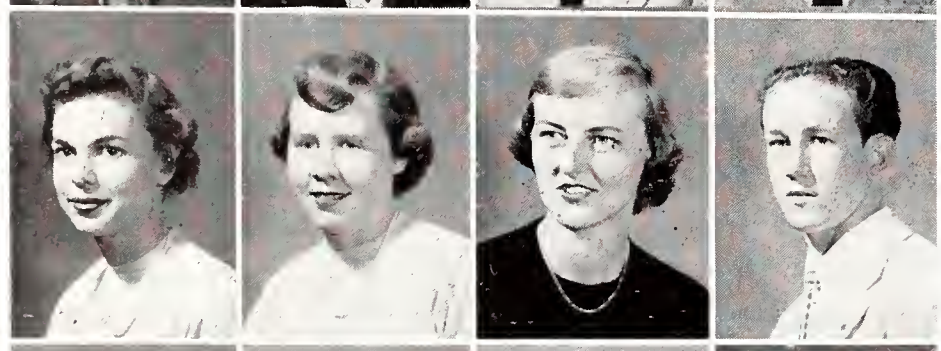

Hinkhouse
Hinman
Hipple
Hittle

HINKHOUSE, KAY E. - Hays, *Freshman in Home Economics.* HINMAN, JACQUELINE - Wichita, *Sophomore in Arts and Sciences.* HIPPLE, MARY J. - Hutchinson, *Junior in Home Economics.* HITTLE, H. T. - Winfield, *Freshman in Arts and Sciences.*

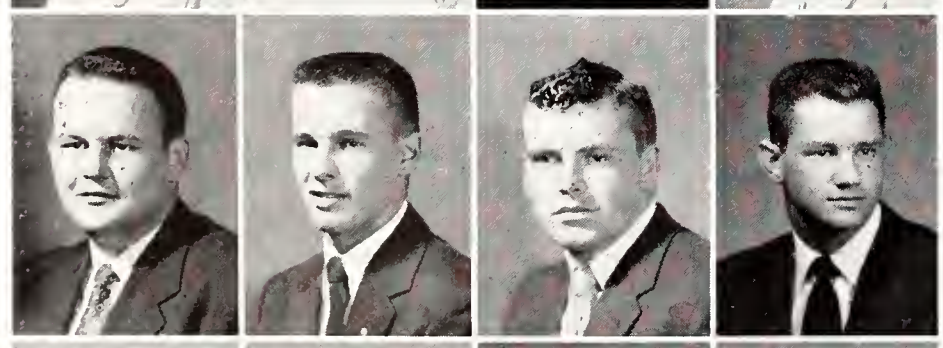

Hlavacek
Hobson
Hockensmith
Hocott

HLAVACEK, ROBERT - Salina, *Sophomore in Engineering and Architecture.* HOBSON, CARL D. - Hardy, Nebr., *Sophomore in Engineering and Architecture.* HOCKENSMITH, JAMES - Junction City, *Junior in Arts and Sciences.* HOCOTT, JAMES K. - McPherson, *Junior in Arts and Sciences.*

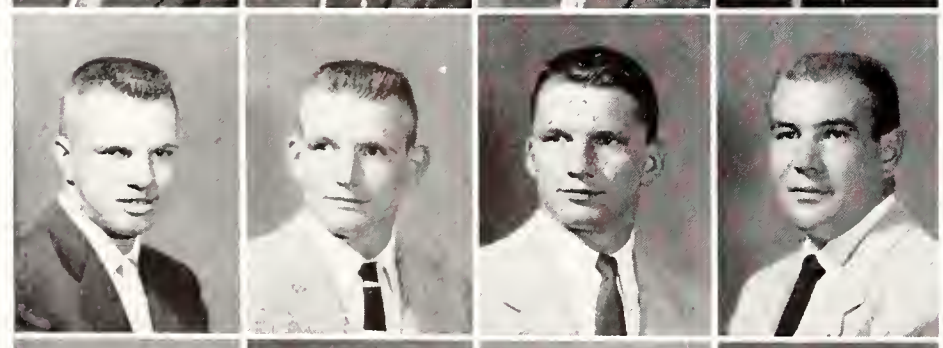

Hodges
Hodgson, D.
Hodgson, R.
Hoffman, H.

HODGES, QUINTEN L. - Monument, *Freshman in Agriculture.* HODGSON, DALE - Manhattan, *Sophomore in Arts and Sciences.* HODGSON, ROBERT - Manhattan, *Freshman in Veterinary Medicine.* HOFFMAN, HOWARD L. - Norton, *Junior in Arts and Sciences.*

Hoffman, M.
Hofman
Hofmann
Hogan, B.

HOFFMAN, MAX R. - Pretty Prairie, *Sophomore in Agriculture.* HOFMAN, KAY D. - St. George, *Junior in Arts and Sciences.* HOFMANN, ARVIN W. - Clay Center, *Freshman in Agriculture.* HOGAN, BILL B. - Breckenridge, Mo., *Freshman in Arts and Sciences.*

Hogan, T.
Hoge
Hogue
Hohlfeld

HOGAN, THAD R. - Houston, Texas, *Freshman in Arts and Sciences.* HOGE, SAM R. - Overland Park, *Junior in Arts and Sciences.* HOGUE, JESSE E. - Vista, Calif., *Sophomore in Arts and Sciences.* HOHLFELD, DAVID - Greenleaf, *Junior in Engineering and Architecture.*

HOKE, CARYL A. - Russell, *Junior in Home Economics.* HOLBERT, JOSEPH P. - Manhattan, *Freshman in Arts and Sciences.* HOLL, HAROLD H. - Lincoln, *Junior in Engineering and Architecture.* HOLLAND, WOODROW W. - Walnut, *Junior in Veterinary Medicine.*

Hoke
Holbert
Holl
Holland

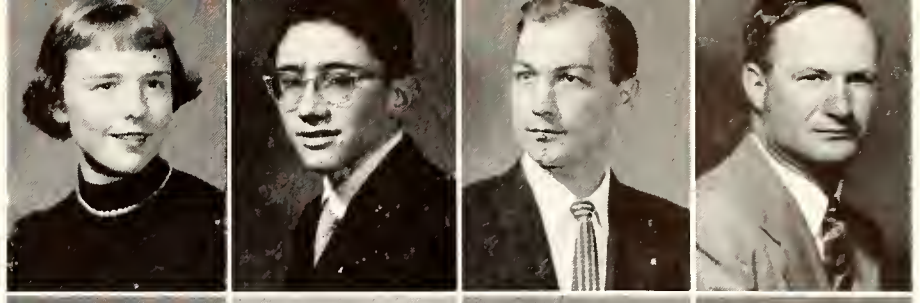

HOLLAWAY, MARY L. - Beloit, *Freshman in Arts and Sciences.* HOLLE, TWYLA R. - Marysville, *Freshman in Arts and Sciences.* HOLLIDAY, JERRY D. - Topeka, *Second Year in Engineering and Architecture.* HOLLING, NAOMI G. - Alton, *Freshman in Home Economics.*

Hollaway
Holle
Holliday
Holling

HOLLINGER, GARY - Norton, *Freshman in Arts and Sciences.* HOLLINGER, SHIRLEY - Chapman, *Freshman in Home Economics.* HOLLIS, JAMES A. - Fredonia, *Sophomore in Arts and Sciences.* HOLLOWAY, CAROLINE - Kansas City, Mo., *Junior in Home Economics.*

Hollinger, G.
Hollinger, S.
Hollis
Holloway

HOLM, ROBERT W. - Prairie Village, *Freshman in Arts and Sciences.* HOLMES, FRANCIS - Abilene, *Junior in Agriculture.* HOLMGREN, DALE - Salina, *Sophomore in Home Economics.* HOLMQUIST, CAROLE - Norton, *Freshman in Arts and Sciences.*

Holm
Holmes
Holmgren
Holmquist

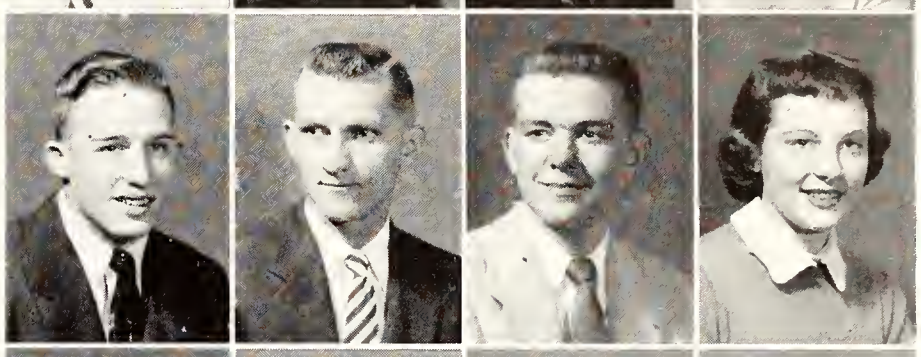

HOLT, WENDELL D. - El Paso, Texas, *Junior in Arts and Sciences.* HOOD, JACK K. - Springfield, *Junior in Engineering and Architecture.* HOON, MARGUERITE E. - Kansas City, *Sophomore in Home Economics.* HOON, MARILYN E. - Kansas City, *Sophomore in Home Economics.*

Holt
Hood
Hoon, Marguerite
Hoon, Marilyn

HOOPER, GEORGE - Manhattan, *Freshman in Arts and Sciences.* HOOVER, GEORGE K. - Manhattan, *Sophomore in Veterinary Medicine.* HOPE, ROBERT W. - Wichita, *Sophomore in Engineering and Architecture.* HORCHEM, REX D. - Ransom, *Junior in Engineering and Architecture.*

Hooper
Hoover
Hope
Horchem

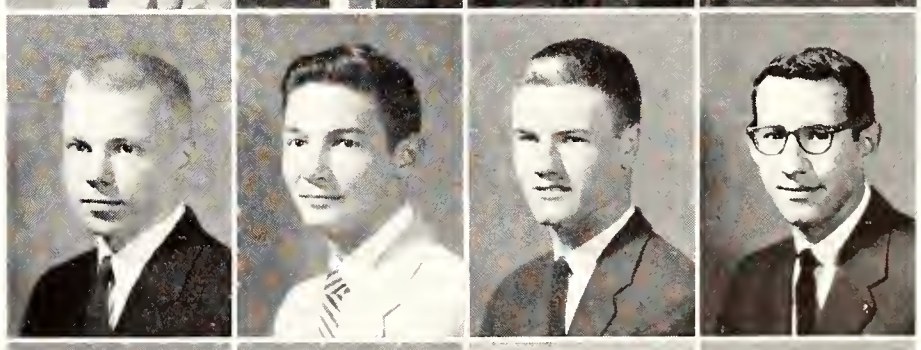

HORLACHER, THELMA - Colby, *Junior in Arts and Sciences.* HORTON, JOSEPH - Wichita, *Sophomore in Agriculture.* HOSENEY, RUSSELL - Coffeyville, *Junior in Agriculture.* HOSIER, DARYL L. - Manhattan, *Sophomore in Arts and Sciences.*

Horlacher
Horton
Hoseney
Hosier

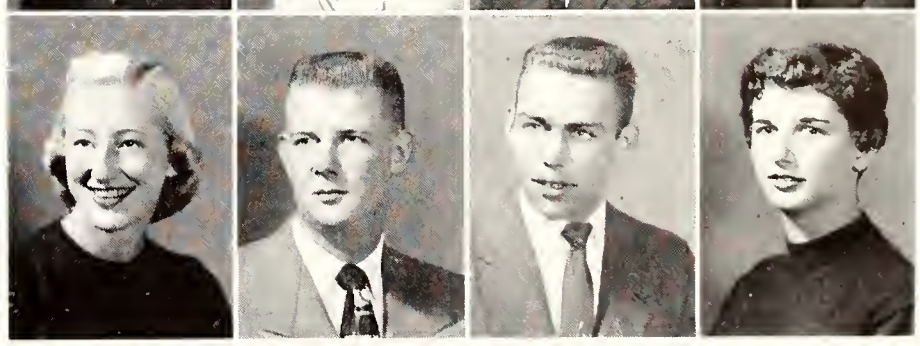

Underclassmen...Hig-Hos

Lady Luck pays her respects . . . . to a few fortunate people . . . . at the Bingo booth in the Arts and Sciences annual carnival.

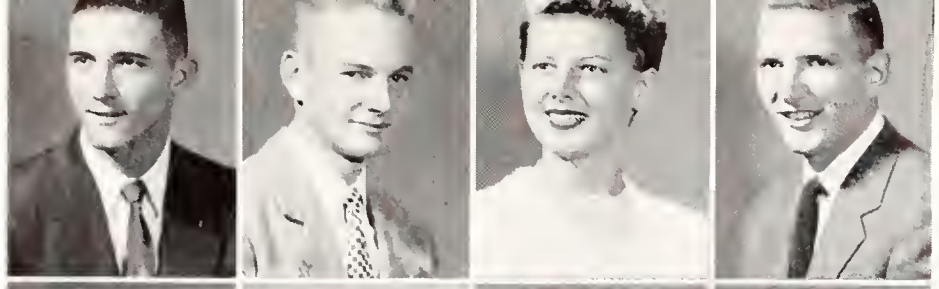

Hoskinson
Hosler
Hostinsky
Hotchkiss, J. D.

HOSKINSON, GLENN - Stafford, *Sophomore in Veterinary Medicine.* HOSLER, DARRELL - Beloit, *Freshman in Engineering and Architecture.* HOSTINSKY, SUZANNE - Manhattan, *Sophomore in Home Economics.* HOTCHKISS, JAMES D. - Topeka, *Sophomore in Engineering and Architecture.*

Hotchkiss, J.
Hougland
Howard, L.
Howard, M.

HOTCHKISS, JOANN - Schenectady, N. Y., *Freshman in Arts and Sciences.* HOUGLAND, ROBERT - Great Bend, *Sophomore in Engineering and Architecture.* HOWARD, LOIS - McDonald, *Junior in Home Economics.* HOWARD, MARGARET - Kansas City, Mo., *Junior in Home Economics.*

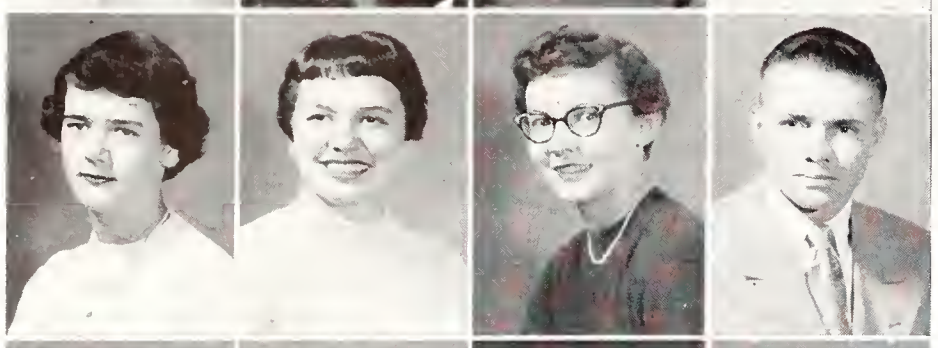

Howard, N.
Howard, S.
Howell
Hoyt, L.

HOWARD, NANCY L. - Topeka, *Freshman in Arts and Sciences.* HOWARD, SARA E. - Mount Hope, *Junior in Home Economics.* HOWELL, MARILYN J. - Coats, *Sophomore in Home Economics.* HOYT, LEON E. - Brewster, *Junior in Agriculture.*

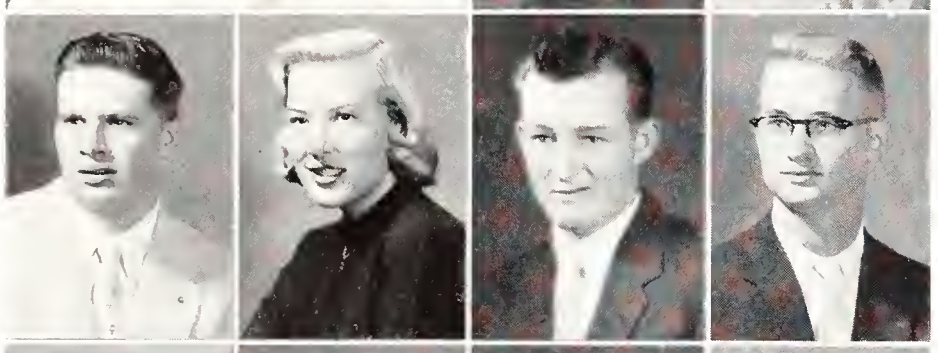

Hoyt, R.
Hubbard
Huckaby
Huebner

HOYT, RODGER S. - Salem, N. Y., *Junior in Agriculture.* HUBBARD, ESTHER - Clayton, Mo., *Freshman in Arts and Sciences.* HUCKABY, HAROLD R. - Mound City, *Junior in Arts and Sciences.* HUEBNER, DAVID H. - Wilson, *Sophomore in Engineering and Architecture.*

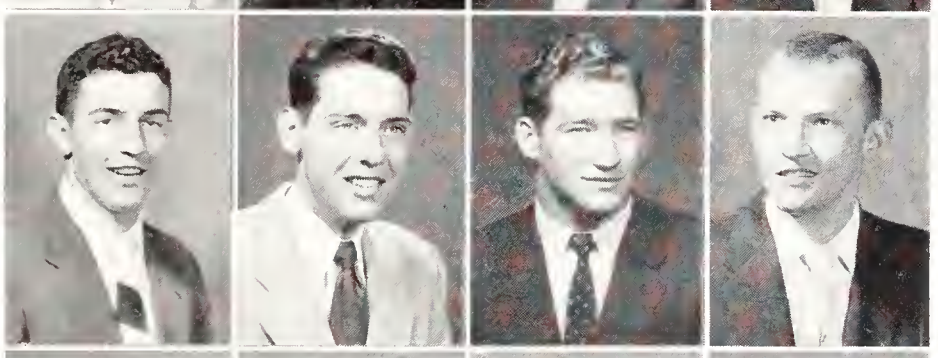

Huerter
Huff
Hughes
Hulse

HUERTER, ROGER - Seneca, *Freshman in Agriculture.* HUFF, KEITH - Great Bend, *Sophomore in Veterinary Medicine.* HUGHES, GARY - Lyons, *Sophomore in Engineering and Architecture.* HULSE, DONALD C. - Wellington, *Junior in Arts and Sciences.*

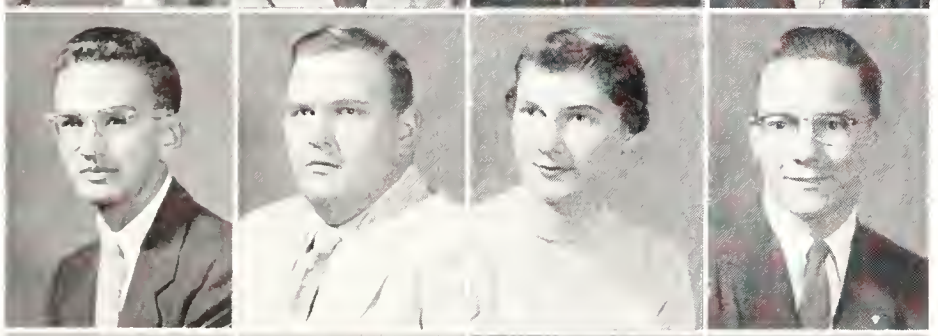

Humberg
Humbert
Humble
Humphrey, D.

HUMBERG, JAY M. - LaCrosse, *Sophomore in Veterinary Medicine.* HUMBERT, DONALD - Wellington, *Freshman in Engineering and Architecture.* HUMBLE, PAT M. - Sawyer, *Junior in Home Economics.* HUMPHREY, DONALD D. - Jetmore, *Freshman in Agriculture.*

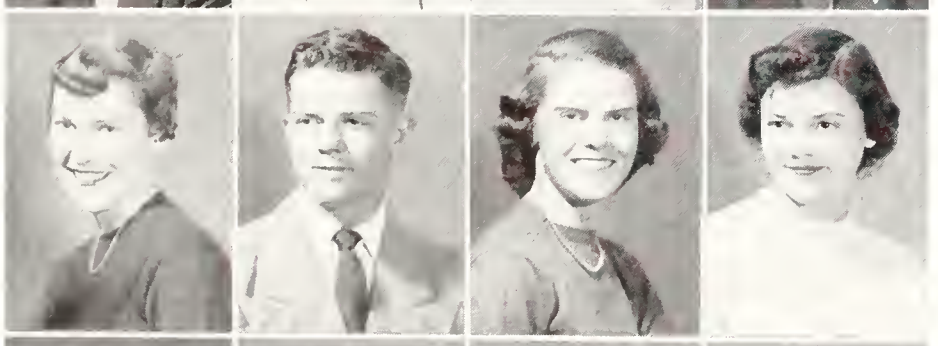

Humphrey, G.
Hundley, J.
Hundley, S.
Hunsberger, J. C.

HUMPHREY, GWEN L. - Rapid City, S. D., *Sophomore in Arts and Sciences.* HUNDLEY, JAMES L. - Horton, *Sophomore in Agriculture.* HUNDLEY, SHIRLEY I. - Horton, *Freshman in Home Economics.* HUNSBERGER, JOAN C. - Mt. Hope, *Junior in Arts and Sciences.*

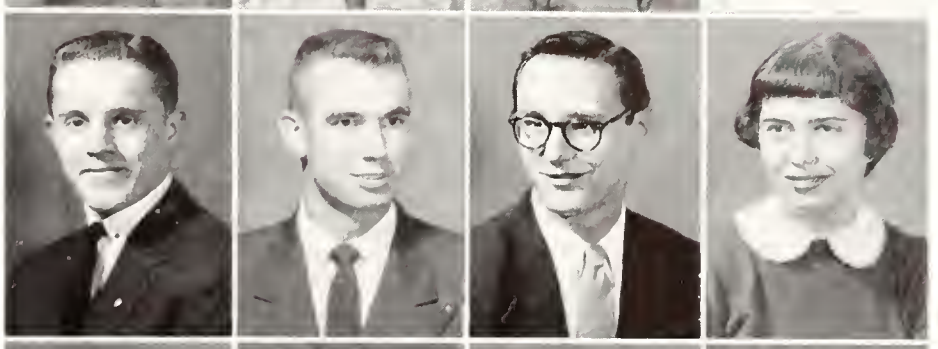

Hunsberger, J. H.
Hunt, D.
Hunt, W.
Hunter, B.

HUNSBERGER, JON H. - Mt. Hope, *Freshman in Arts and Sciences.* HUNT, DONALD W. - Arkansas City, *Junior in Agriculture.* HUNT, WILLIAM D. - Mission, *Junior in Engineering and Architecture.* HUNTER, BARBARA M. - Kansas City, Mo., *Sophomore in Arts and Sciences.*

Hunter, C.
Hurd, J. A.
Hurd, J. M.
Hurley

HUNTER, CAROLYN R. - Topeka, *Junior in Arts and Sciences.* HURD, JACK A. - Ashland, *Sophomore in Arts and Sciences.* HURD, JAMES M. - Ashland, *Sophomore in Arts and Sciences.* HURLEY, PHOEBE A. - Salina, *Junior in Home Economics.*

HURN, MAVIS C. - Cheney, *Freshman in Arts and Sciences.* HURT, WARREN C. - Inman, *Junior in Arts and Sciences.* HURTIG, VIRGINIA L. - Courtland, *Sophomore in Arts and Sciences.* HUSCHER, ROBERT P. - Salina, *Junior in Arts and Sciences.*

HUSEMAN, MELVA J. - Kanopolis, *Sophomore in Home Economics.* HUTCHERSON, CLEMA A. - McPherson, *Sophomore in Home Economics.* HUTCHINS, MELVIN D. - Scott City, *Freshman in Agriculture.* HUTCHINSON, CHARLES K. - Delavan, *Junior in Arts and Sciences.*

HUTCHINSON, DELBURN R. - Dodge City, *Junior in Engineering and Architecture.* HUTCHISON, DONALD P. - Wichita, *Junior in Engineering and Architecture.* HUXTABLE, LEW W. - Wichita, *Freshman in Engineering and Architecture.* HYLTON, GARY K. - Mission, *Sophomore in Engineering and Architecture.*

ILLINGWORTH, DONNON - Salina, *Freshman in Arts and Sciences.* INGERLY, KENNETH R. - Irving, *Freshman in Engineering and Architecture.* INMAN, PAUL F. - Salina, *Freshman in Engineering and Architecture.* IRVINE, TWILA J. - Delphos, *Sophomore in Arts and Sciences.*

ISAAC, SANDRA A. - Norton, *Junior in Arts and Sciences.* ISMERT, GEORGE G. - Larned, *Sophomore in Arts and Sciences.* IVES, ROBERT M. - Topeka, *Freshman in Agriculture.* JACKSON, KEITH J. - Valley Falls, *Freshman in Engineering and Architecture.*

JACKSON, NORMAN G. - Morrill, *Freshman in Agriculture.* JACOBS, MARILYN B. - Wichita, *Freshman in Home Economics.* JACOBSON, CHARLES H. - Manhattan, *Sophomore in Arts and Sciences.* JACOBSON, MARVEL L. - Manhattan, *Sophomore in Arts and Sciences.*

JAHNKE, MARGUERITE G. - Junction City, *Freshman in Arts and Sciences.* JAMES, VERYL R. - Clay Center, *Freshman in Engineering and Architecture.* JANASEK, MARJORIE - Munden, *Sophomore in Home Economics.* JANES, DONALD R. - Manhattan, *Junior in Arts and Sciences.*

JANES, RICHARD D. - Kansas City, Mo., *Freshman in Home Economics.* JANKE, YVONNE A. - Chapman, *Freshman in Arts and Sciences.* JANNE, KEITH W. - Wilson, *Junior in Arts and Sciences.* JANTZ, ORLO K. - Gypsum, *Junior in Agriculture.*

JARCHOW, DONALD E. - Oshkosh, Nebr., *Freshman in Veterinary Medicine.* JEDWABNY, ROBERT L. - Menasha, Wisc., *Freshman in Arts and Sciences.* JEFFERS, GENE E. - Highland, *Sophomore in Agriculture.* JEFFERS, GEORGE W. - Blue Mound, *Junior in Engineering and Architecture.*

Hurn
Hurt
Hurtig
Huscher

Huseman
Hutcherson
Hutchins
Hutchinson, C.

Hutchinson, D.
Hutchison
Huxtable
Hylton

Illingworth
Ingerly
Inman
Irvine

Isaac
Ismert
Ives
Jackson, K.

Jackson, N.
Jacobs
Jacobson, C.
Jacobson, M.

Jahnke
James
Janasek
Janes, D.

Janes, R.
Janke
Janne
Jantz

Jarchow
Jedwabny
Jeffers, G. E.
Jeffers, G. W.

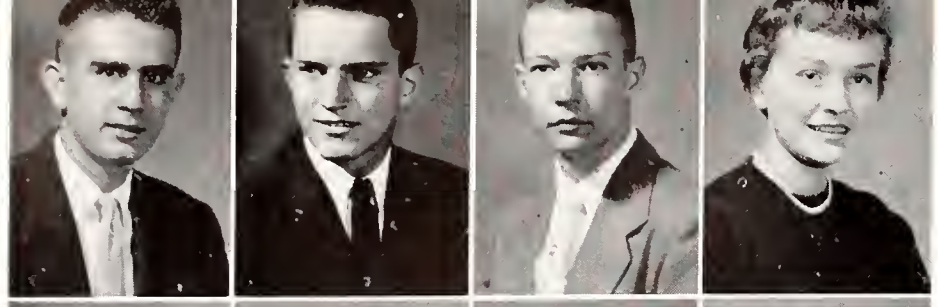

Jenkins, B.
Jenkins, D.
Jennison
Jensen

JENKINS, BLAINE E. - Caney, *Junior in Arts and Sciences.* JENKINS, DONALD L. - Holton, *Sophomore in Agriculture.* JENNISON, DONALD P. - La Crosse, *Freshman in Engineering and Architecture.* JENSEN, JANIS L. - Kansas City, *Freshman in Arts and Sciences.*

Jepson
Jerbic
Jern
Jessup

JEPSON, ROBERT E. - Eskridge, *Junior in Arts and Sciences.* JERBIC, STEPHEN K. - Topeka, *Freshman in Engineering and Architecture.* JERN, EUGENIA M. - Kansas City, Mo., *Sophomore in Home Economics.* JESSUP, CHARLES N. - Ossining, N. Y., *Freshman in Arts and Sciences.*

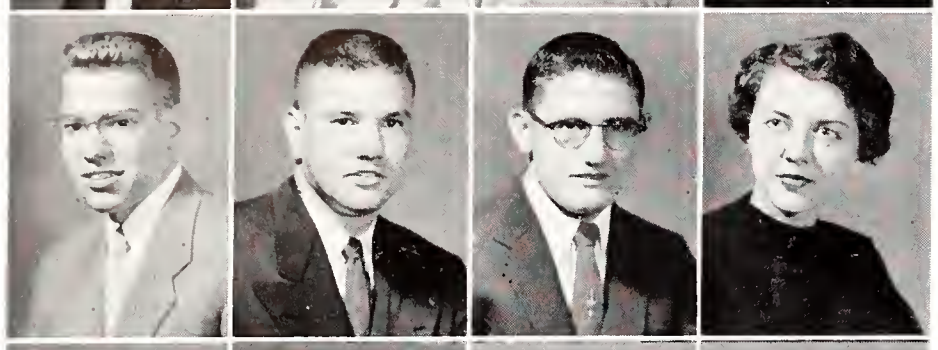

Jewett
John
Johnson, A.
Johnson, Barbara

JEWETT, MELVIN D. - Halstead, *Junior in Engineering and Architecture.* JOHN, EDWARD S. - Kansas City, *Sophomore in Arts and Sciences.* JOHNSON, ALVIN S. - Oberlin, *Freshman in Agriculture.* JOHNSON, BARBARA A. - Lawrence, *Sophomore in Home Economics.*

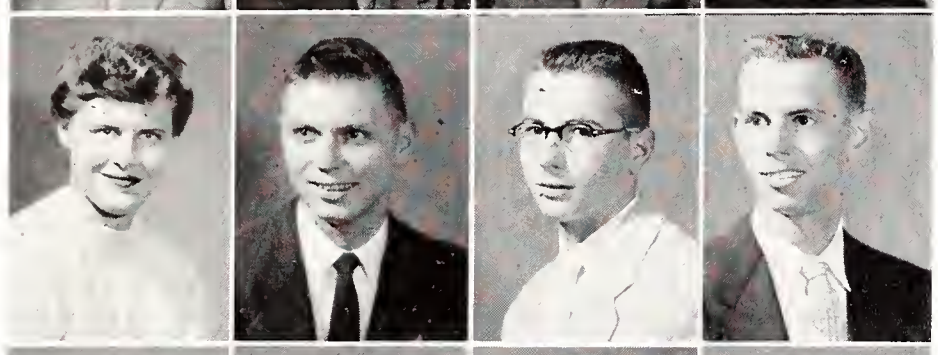

Johnson, Beverly
Johnson, B. J.
Johnson, C. B.
Johnson, C. E.

JOHNSON, BEVERLY A. - Corpus Christi, Texas, *Junior in Arts and Sciences.* JOHNSON, BILLIE J. - El Dorado, *Junior in Arts and Sciences.* JOHNSON, CHARLES B. - Concordia, *Freshman in Engineering and Architecture.* JOHNSON, CHARLES E. - Wichita, *Sophomore in Arts and Sciences.*

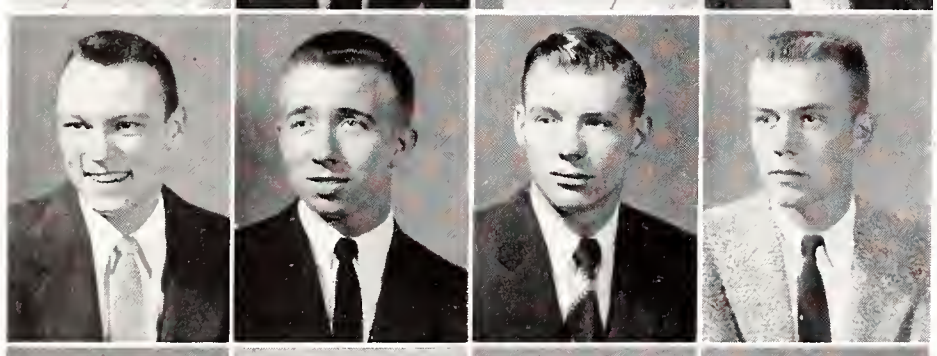

Johnson, D. R.
Johnson, Don
Johnson, Duane
Johnson, E. L.

JOHNSON, DANNY R. - Wichita, *Sophomore in Engineering and Architecture.* JOHNSON, DON A. - Salina, *Sophomore in Agriculture.* JOHNSON, DUANE A. - Hutchinson, *Sophomore in Agriculture.* JOHNSON, EINAR L. - Smolan, *Junior in Agriculture.*

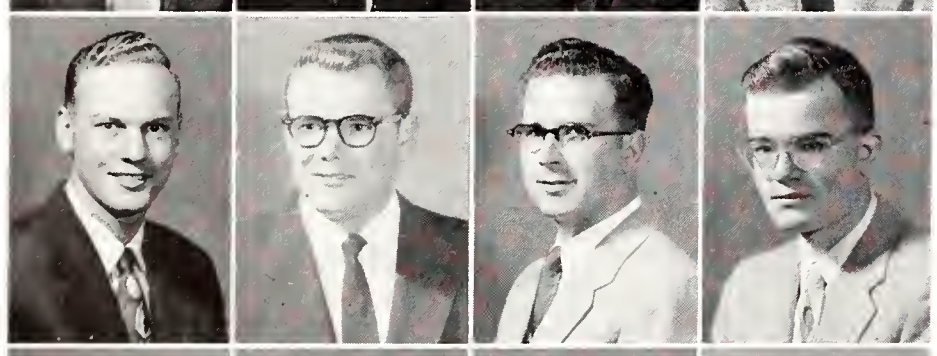

Johnson, E. E.
Johnson, E. H.
Johnson, E. M.
Johnson, G. R.

JOHNSON, ELDON E. - Great Bend, *Junior in Agriculture.* JOHNSON, ELDON H. - Manhattan, *Sophomore in Arts and Sciences.* JOHNSON, ERNEST M. - Kansas City, *Sophomore in Engineering and Architecture.* JOHNSON, GERALD R. - Schenectady, N. Y., *Sophomore in Engineering and Architecture.*

Johnson, G. M.
Johnson, H. W.
Johnson, J. M.
Johnson, J. R.

JOHNSON, GLORIA M. - Dwight, *Junior in Arts and Sciences.* JOHNSON, HENRY W. - Leavenworth, *Freshman in Engineering and Architecture.* JOHNSON, JACQUELINE - Belleville, *Sophomore in Home Economics.* JOHNSON, JOHN R. - Oakley, *Freshman in Agriculture.*

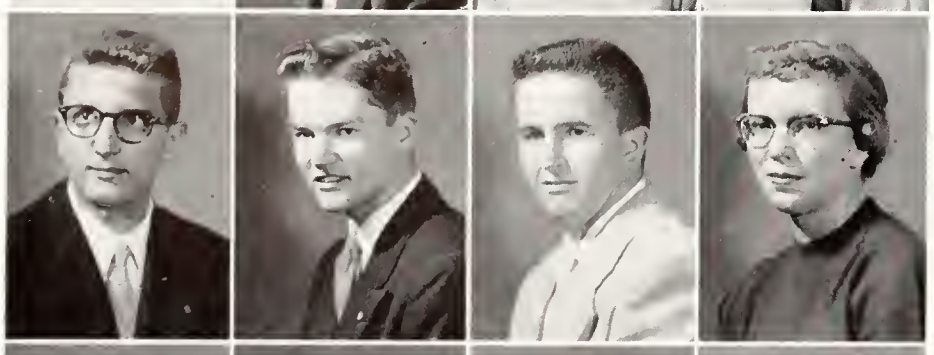

Johnson, J. W.
Johnson, J. P.
Johnson, L.
Johnson, N. J.

JOHNSON, JOHN W. - Cleburne, *Freshman in Veterinary Medicine.* JOHNSON, JOSEPH P. - Kansas City, *Freshman in Arts and Sciences.* JOHNSON, LEE D. - McLouth, *Freshman in Agriculture.* JOHNSON, NANCY J. - Kanona, *Sophomore in Home Economics.*

Johnson, N. M.
Johnson, N. J.
Johnson, P.
Johnson, R. T.

JOHNSON, NATALIA M. - Jamestown, *Freshman in Home Economics.* JOHNSON, NORMA J. - Manhattan, *Freshman in Arts and Sciences.* JOHNSON, PATRICIA A. - Falls City, Nebr., *Freshman in Home Economics.* JOHNSON, RALPH T. - Salina, *Sophomore in Arts and Sciences.*

Block by block . . . . day by day . . . . the K-State Student Union begins to shape up after many long hours of planning and labor.

Underclassmen...Jen-Jus

JOHNSON, RHONDA R. - Larned, *Freshman in Home Economics.* JOHNSON, RICHARD G. - Manhattan, *Freshman in Engineering and Architecture.* JOHNSON, RONALD W. - Norton, *Freshman in Arts and Sciences.* JOHNSON, SHIRLEY A. - Kansas City, *Freshman in Engineering and Architecture.*

JOHNSON, WILLIAM C. - Skiatook, Okla., *Freshman in Agriculture.* JOHNSTON, NANCY C. - Wichita, *Junior in Arts and Sciences.* JOHNSTON, NANCY L. - Osborne, *Junior in Arts and Sciences.* JOHNSTON, ROBERT C. - Manhattan, *Freshman in Arts and Sciences.*

JOHNSTON, TOM G. - Kansas City, *Freshman in Agriculture.* JOINES, LYNNE - Honolulu, T.H., *Freshman in Home Economics.* JOLLEY, CHARLES D. - Princeton, Ill., *Junior in Agriculture.* JOLLEY, SARAH K. - Princeton, Ill., *Sophomore in Arts and Sciences.*

JONES, ALFRED P. - Wakefield, *Sophomore in Agriculture.* JONES, BOBBY R. - Roanoke, Texas, *Freshman in Agriculture.* JONES, FRANK D. - Manhattan, *Sophomore in Engineering and Architecture.* JONES, HARRY D. - Salina, *Freshman in Engineering and Architecture.*

JONES, JOSEPH S. - Manhattan, *Sophomore in Arts and Sciences.* JONES, MARY C. - Lyons, *Junior in Arts and Sciences.* JONES, PAUL E. - Lyons, *Sophomore in Arts and Sciences.* JONES, RAMON W. - Leavenworth, *Sophomore in Engineering and Architecture.*

JONES, WILLIAM R. - Washington, *Freshman in Engineering and Architecture.* JOSLIN, DEAN F. - Harper, *Junior in Agriculture.* JOSS, BETTY A. - Manhattan, *Junior in Arts and Sciences.* JOSSERAND, OLIVER W. - Johnson, *Junior in Agriculture.*

JOY, DENRETTA L. - Overland Park, *Sophomore in Arts and Sciences.* JUMP, ALEXANDER G. - Manhattan, *Sophomore in Arts and Sciences.* JUNGE, TELSE A. - Great Bend, *Freshman in Arts and Sciences.* JUSTUS, PAUL E. - Manhattan, *Freshman in Engineering and Architecture.*

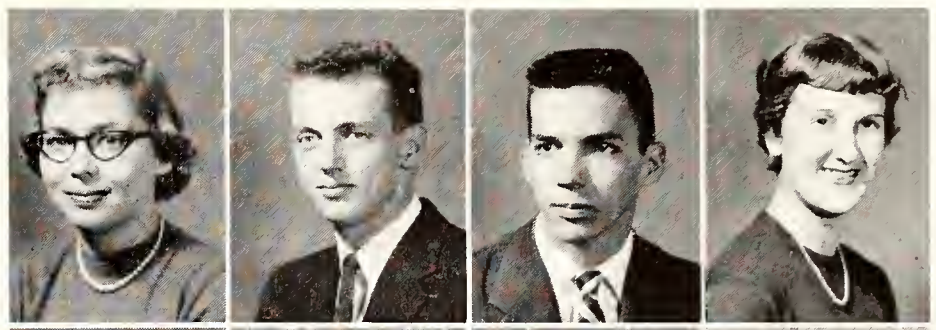

Johnson, R. R.
Johnson, R. G.
Johnson, R. W.
Johnson, S.

Johnson, W.
Johnston, N. C.
Johnston, N. L.
Johnston, R.

Johnston, T.
Joines
Jolley, C.
Jolley, S.

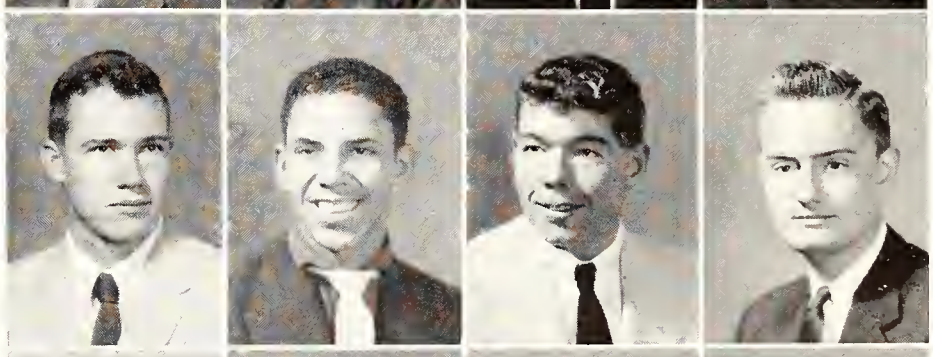

Jones, A.
Jones, B.
Jones, F.
Jones, H.

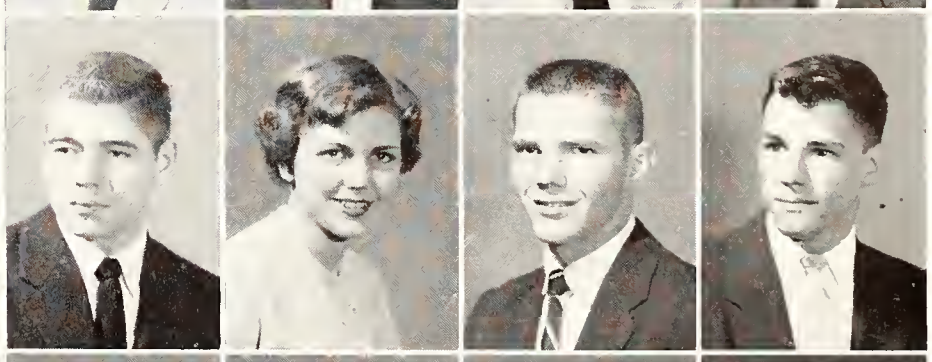

Jones, J.
Jones, M.
Jones, P.
Jones, R.

Jones, W.
Joslin
Joss
Josserand

Joy
Jump
Junge
Justus

Kaaz
Kadel
Kail
Kaine

KAAZ, RICHARD - Atchison, *Sophomore in Arts and Sciences.* KADEL, JOHN E. - Hunter, *Sophomore in Arts and Sciences.* KAIL, SANDRA - St. Francis, *Sophomore in Arts and Sciences.* KAINE, ALBERT A. - Wamego, *Junior in Engineering and Architecture.*

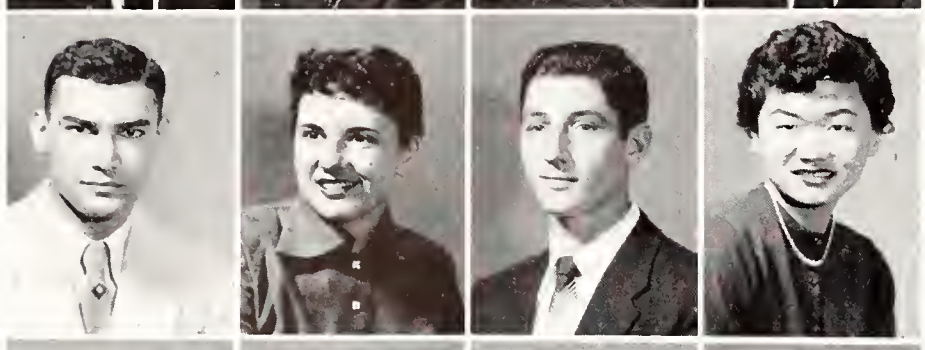

Kaisi
Kalous
Kaminsky
Kamisato

KAISI, KAMIL M. - Iraq, *Junior in Engineering and Architecture.* KALOUS, MARILYN J. - Manhattan, *Freshman in Home Economics.* KAMINSKY, IRA M. - Bellaire, N. Y., *Sophomore in Arts and Sciences.* KAMISATO, JANE S. - Hawaii, *Junior in Home Economics.*

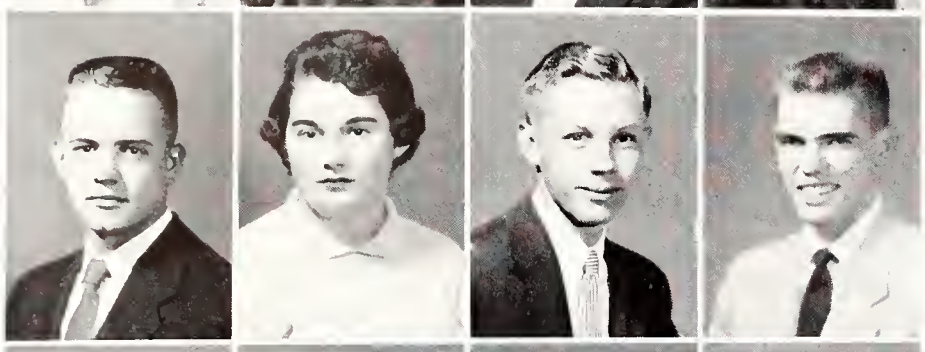

Kaper
Karns
Karstensen
Kastens

KAPER, HARRY C. - De Motte, Ind., *Junior in Agriculture.* KARNS, M. KATHLEEN - Newton, *Junior in Arts and Sciences.* KARSTENSEN, ELMER L. - Haven, *Junior in Arts and Sciences.* KASTENS, JAMES L. - Anthony, *Sophomore in Veterinary Medicine.*

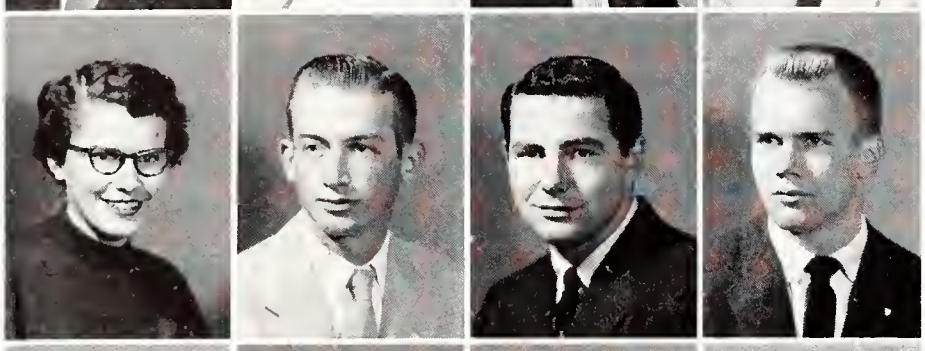

Kaufman
Keating
Keegan, C.
Keegan, W.

KAUFMAN, CAROL J. - Moundridge, *Freshman in Arts and Sciences.* KEATING, JAMES R. - Haddam, *Sophomore in Agriculture.* KEEGAN, CHARLES P. - Axtell, *Junior in Arts and Sciences.* KEEGAN, WARREN J. - Junction City, *Freshman in Engineering and Architecture.*

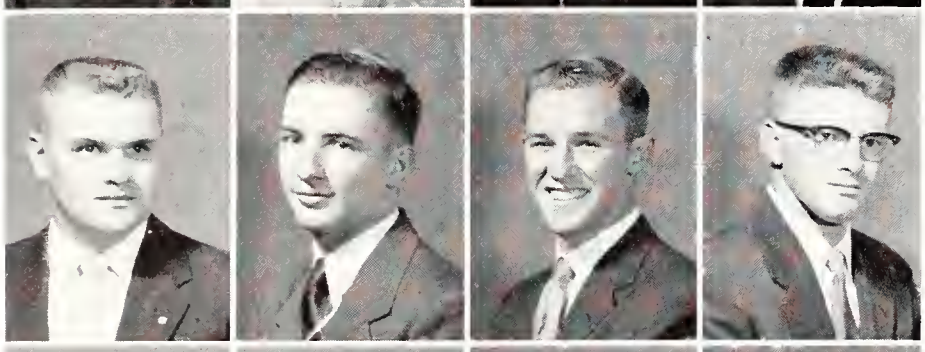

Keener
Keesling
Keller
Kelley

KEENER, DARRELL E. - Olmitz, *Freshman in Agriculture.* KEESLING, DONALD D. - Chase, *Sophomore in Agriculture.* KELLER, CHARLES D. - Ford, *Junior in Agriculture.* KELLEY, ROBERT K. - Belleville, *Freshman in Arts and Sciences.*

Kelly
Kemper, M.
Kemper, K.
Kemplay

KELLY, STEVE D. - Kansas City, *Junior in Engineering and Architecture.* KEMPER, MARILYN J. - Ellinwood, *Sophomore in Arts and Sciences.* KEMPER, KEITH D. - Alliance, Nebr., *Freshman in Arts and Sciences.* KEMPLAY, KENNETH L. - Centralia, *Freshman in Engineering and Architecture.*

Kempthorne
Kendall
Kenison
Kennedy

KEMPTHORNE, KUHRMAN - Manhattan, *Junior in Engineering and Architecture.* KENDALL, LELAND D. - White City, *Sophomore in Veterinary Medicine.* KENISON, DANETTE S. - Salina, *Freshman in Home Economics.* KENNEDY, WILLIAM C. - St. John, *Junior in Arts and Sciences.*

Kenworthy
Kerbs
Ketchum
Ketter

KENWORTHY, RALPH F. - Frankfort, *Junior in Agriculture.* KERBS, JERRY K. - Great Bend, *Junior in Arts and Sciences.* KETCHUM, GRETA J. - Wichita, *Junior in Home Economics.* KETTER, WILLIAM E. - Osborne, *Freshman in Veterinary Medicine.*

Kidd
Kiddoo
Kiely
Kientz

KIDD, LUCILLE M. - Fredonia, *Freshman in Home Economics.* KIDDOO, CLYDE H. - Coffeyville, *Sophomore in Arts and Sciences.* KIELY, KAREN L. - Kansas City, Mo., *Freshman in Arts and Sciences.* KIENTZ, BERNICE B. - Manhattan, *Freshman in Home Economics.*

KIESER, FREDERICK K. - Ridgewood, N. J., *Freshman in Agriculture.* KILBOURN, WILLIAM D. - Sterling, *Junior in Arts and Sciences.* KINCAID, WAYNE S. - Mulvane, *Sophomore in Agriculture.* KIND, ROBERT E. - Herington, *Sophomore in Veterinary Medicine.*

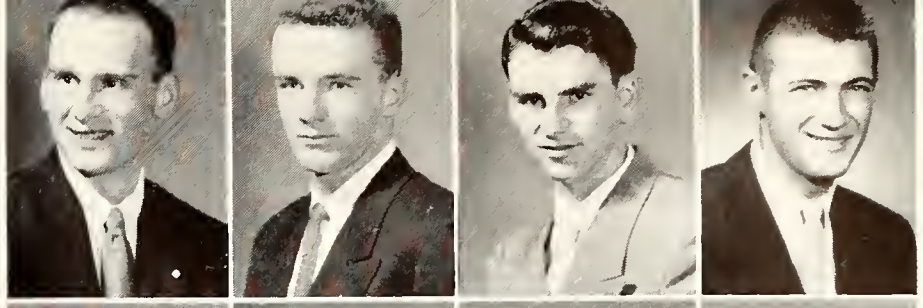

Kieser
Kilbourn
Kincaid
Kind

KING, DALE A. - Salina, *Sophomore in Arts and Sciences.* KING, DANIEL C. - Salina, *Freshman in Arts and Sciences.* KING, DONNA J. - Manhattan, *Sophomore in Arts and Sciences.* KING, GARY W. - Holton, *Freshman in Agriculture.*

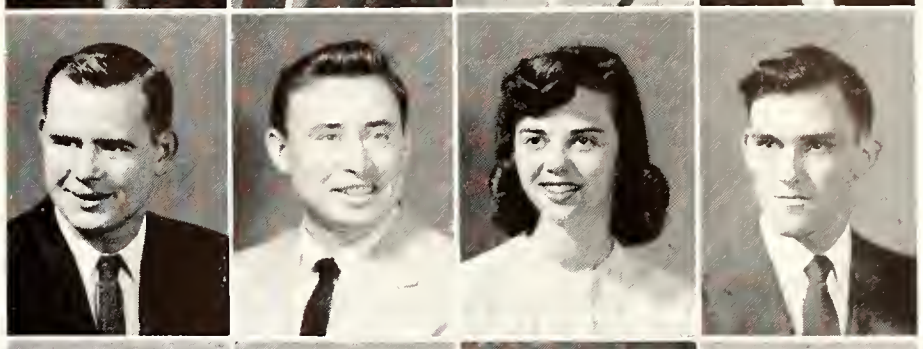

King, D. A.
King, D. C.
King, D. J.
King, Gary

KING, GENE W. - Tyrone, Okla., *Freshman in Engineering and Architecture.* KING, JOHN P. - Fostoria, *Freshman in Engineering and Architecture.* KING, PAUL W. - Wichita, *Junior in Engineering and Architecture.* KING, RICHARD W. - McCune, *Freshman in Engineering and Architecture.*

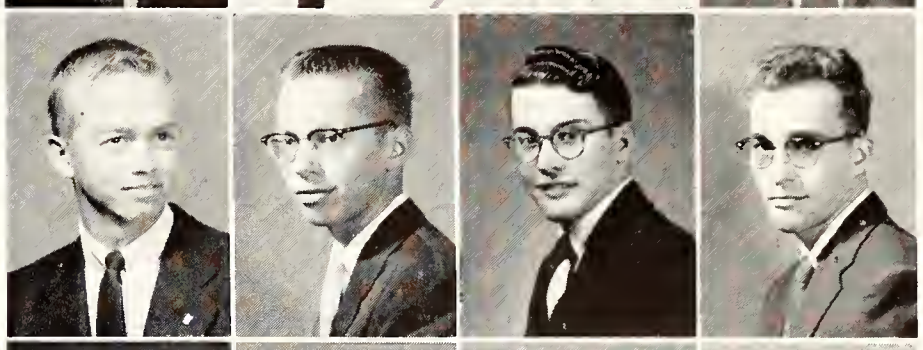

King, Gene
King, J.
King, P.
King, R.

KIRK, RONALD L. - Salina, *Sophomore in Engineering and Architecture.* KIRKHAM, JOHN E. - Wichita, *Sophomore in Engineering and Architecture.* KIRKLAND, RICHARD E. - Minneapolis, *Junior in Engineering and Architecture.* KIRTON, KENNETH T. - La Harpe, *Sophomore in Agriculture.*

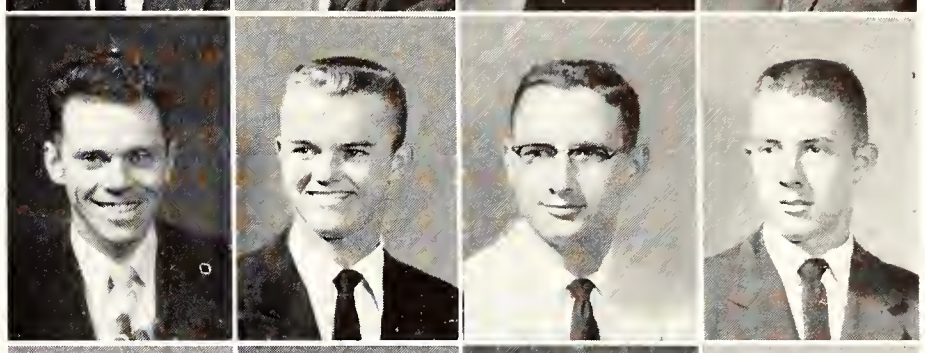

Kirk
Kirkham
Kirkland
Kirton

KISSICK, BEVERLEE - Beverly, *Freshman in Arts and Sciences.* KISSICK, ROBERT M. - Kansas City, *Freshman in Agriculture.* KLEE, ROBERT W. - Kansas City, *Junior in Engineering and Architecture.* KLINTWORTH, JOYCE M. - El Dorado, *Freshman in Arts and Sciences.*

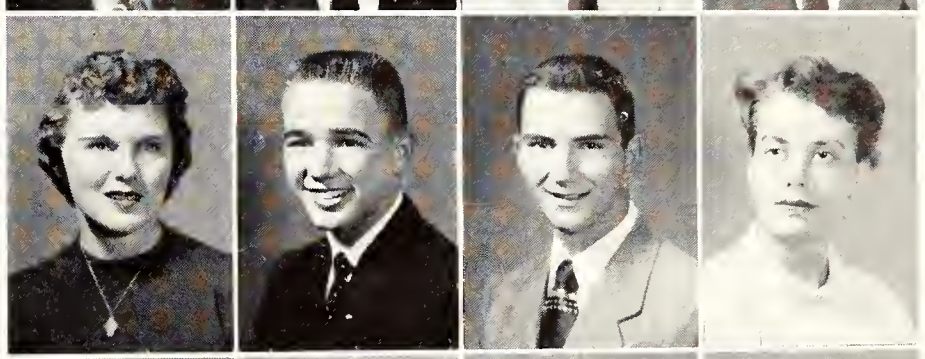

Kissick, B.
Kissick, R.
Klee
Klintworth

KLOTZ, SHIRLEY J. - Phillipsburg, *Freshman in Arts and Sciences.* KLOVER, BERNARD D. - Marysville, *Junior in Engineering and Architecture.* KNAPP, CARL B. - Concordia, *Sophomore in Agriculture.* KNAPP, RUTH L. - Gridley, *Junior in Home Economics.*

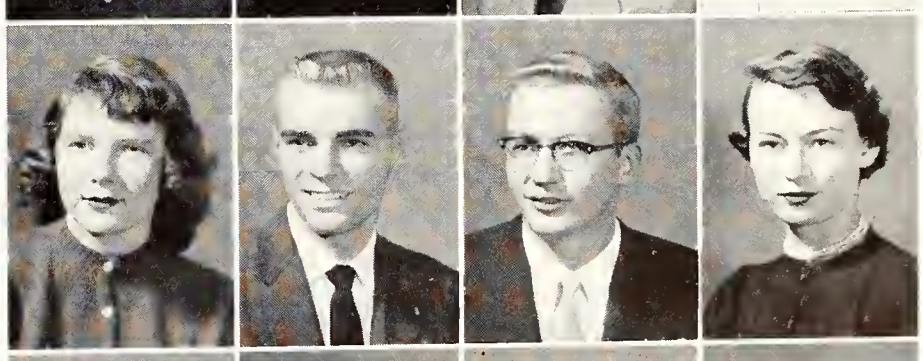

Klotz
Klover
Knapp, C.
Knapp, R.

KNEPPER, E. DALE - Kansas City, Mo., *Sophomore in Engineering and Architecture.* KNIGHT, GERALD T. - Bonner Springs, *Freshman in Engineering and Architecture.* KNIGHT, RENE H. - Salina, *Freshman in Engineering and Architecture.* KNOBLAUCH, JAMES L. - Cheney, *Freshman in Engineering and Architecture.*

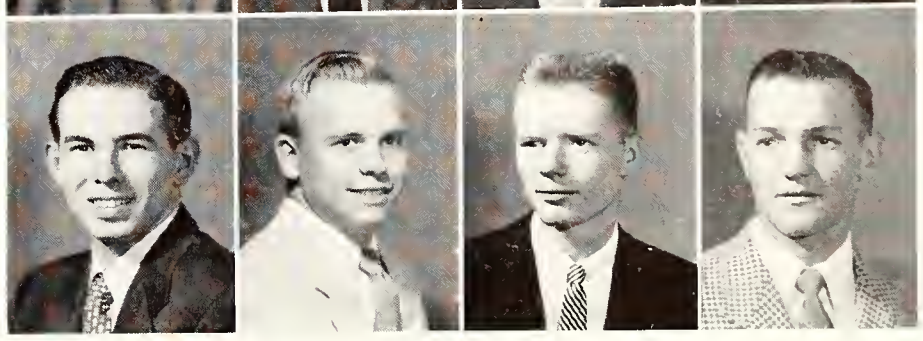

Knepper
Knight, G.
Knight, R.
Knoblauch

Underclassmen...Kaa-Kno

Promenades and Texas stars delight some . . . . confuse others . . . . as modern couples swing their partners to old-time melodies.

Knoche, D.
Knoche, J.
Knowles
Knox, H.

Knox, R.
Knudsen
Koch, J.
Koch, W.

Kocher
Koci
Kohlschreiber
Kohman

Kohr
Kollman
Kolman
Kolterman

Koon
Koss
Kowalski, C.
Kowalski, S.

Kozisek
Kracht
Kraft
Kramer

Kranz, A.
Kranz, J.
Kratochvil
Kratzer

Kraus
Kraushaar
Krauss
Kreeger

Kreft
Krehbiel
Kreitler
Krenzel

KNOCHE, DONNA J. - Stafford, *Freshman in Home Economics.* KNOCHE, JIMMIE G. - Hillsdale, *Sophomore in Arts and Sciences.* KNOWLES, STAN W. - Great Bend, *Freshman in Arts and Sciences.* KNOX, HARRY L. - Manhattan, *Sophomore in Arts and Sciences.*

KNOX, RALPH W. - Kansas City, *Sophomore in Engineering and Architecture.* KNUDSEN, DONALD D. - Menlo, *Sophomore in Engineering and Architecture.* KOCH, JAMES R. - Kansas City, *Sophomore in Arts and Sciences.* KOCH, WILLIAM G. - Haven, *Freshman in Engineering and Architecture.*

KOCHER, EDWARD T. - Aurora, *Sophomore in Agriculture.* KOCI, GAYNELLE - La Crosse, *Freshman in Home Economics.* KOHLSCHREIBER, RICHARD - Topeka, *Sophomore in Veterinary Medicine.* KOHMAN, WILLIAM J. - Hope, *Freshman in Engineering and Architecture.*

KOHR, RUTH M. - Salina, *Sophomore in Home Economics.* KOLLMAN, PATRICIA A. - Woodston, *Junior in Arts and Sciences.* KOLMAN, ARMAND K. - Cuba, *Sophomore in Agriculture.* KOLTERMAN, GRETA R. - Onaga, *Sophomore in Home Economics.*

KOON, KATHRYN E. - Manhattan, *Freshman in Arts and Sciences.* KOSS, JOHN S. - Cimarron, *Freshman in Arts and Sciences.* KOWALSKI, CARL E. - Las Vegas, Nev., *Freshman in Arts and Sciences.* KOWALSKI, SHIRLEY A. - Emporia, *Junior in Home Economics.*

KOZISEK, DONALD J. - Holyrood, *Junior in Agriculture.* KRACHT, LAVERN J. - Marysville, *Junior in Engineering and Architecture.* KRAFT, JANICE M. - Overland Park, *Freshman in Home Economics.* KRAMER, JAMES C. - Seneca, *Junior in Agriculture.*

KRANZ, ARTHUR H. - Haven, *Freshman in Engineering and Architecture.* KRANZ, JO ANN - Brownell, *Sophomore in Home Economics.* KRATOCHVIL, MILO V. - Irving, *Junior in Engineering and Architecture.* KRATZER, DONALD K. - Geneseo, *Freshman in Agriculture.*

KRAUS, THAYNE L. - Otis, *Junior in Engineering and Architecture.* KRAUSHAAR, NILWON D. - Westmoreland, *Junior in Arts and Sciences.* KRAUSS, CLEDE A. - Gypsum, *Junior in Home Economics.* KREEGER, KARL K. - Hickman Mills, Mo., *Freshman in Engineering and Architecture.*

KREFT, DELLA M. - Natoma, *Sophomore in Arts and Sciences.* KREHBIEL, WAYNE L. - Moundridge, *Junior in Arts and Sciences.* KREITLER, FRANK A. - Bush City, *Sophomore in Agriculture.* KRENZEL, DWIGHT G. - Leoti, *Freshman in Arts and Sciences.*

KRETZMEIER, BETTY W. - Mission, *Freshman in Arts and Sciences.* KREY, GAILYNN C. - Montezuma, *Freshman in Arts and Sciences.* KRIEGH, CAROLINE J. - Erie, *Sophomore in Arts and Sciences.* KRIZEK, KENNETH R. - Dresden, *Junior in Agriculture.*

KROB, ELAINE A. - Belleville, *Sophomore in Arts and Sciences.* KRUGER, ALVENA J. - Soldier, *Freshman in Home Economics.* KRUGER, ARVILLA G. - Soldier, *Sophomore in Home Economics.* KUBIK, DAVID L. - Caldwell, *Sophomore in Engineering and Architecture.*

KUBIK, DOROTHY J. - Caldwell, *Freshman in Home Economics.* KUGLER, HAROLD J. - Manhattan, *Freshman in Veterinary Medicine.* KUGLER, JANET A. - Manhattan, *Freshman in Home Economics.* KULP, JAMES C. - Beloit, *Freshman in Arts and Sciences.*

KULP, KATHLEEN K. - Haddam, *Sophomore in Arts and Sciences.* KULP, MARILYN A. - Manhattan, *Junior in Arts and Sciences.* KUMABE, HARRY T. - Hawaii, T.H., *Sophomore in Arts and Sciences.* KUSH, WILLIAM J. - Augusta, *Junior in Arts and Sciences.*

KVASNICKA, WILLIAM G. - Lucas, *Junior in Veterinary Medicine.* LABARRE, GARY C. - Ottumwa, Iowa, *Freshman in Arts and Sciences.* LA BERGE, EVELYN - Mission, *Freshman in Arts and Sciences.* LAGASSE, ORVILLE L. - Ames, *Junior in Arts and Sciences.*

LAIRD, JERRY L. - Anthony, *Junior in Arts and Sciences.* LAMAR, RALPH D. - Salina, *Freshman in Arts and Sciences.* LAMB, VEARL - Norton, *Junior in Engineering and Architecture.* LANCASTER, EDITH - Sabetha, *Freshman in Home Economics.*

LANDIS, KEITH R. - Topeka, *Freshman in Engineering and Architecture.* LANE, LAWRENCE J. - Delia, *Freshman in Engineering and Architecture.* LANE, PHILLIP F. - Olathe, *Freshman in Agriculture.* LANG, WILLIAM R. - Jetmore, *Freshman in Engineering and Architecture.*

LANGE, JOHN A. - Bunker Hill, *Freshman in Agriculture.* LANGFORD, JAMES M. - Manhattan, *Sophomore in Arts and Sciences.* LANGFORD, LAURA L. - Manhattan, *Freshman in Arts and Sciences.* LANGLEY, CARROLL E. - Eskridge, *Freshman in Arts and Sciences.*

LANGLEY, ROBERT G. - Wichita, *Sophomore in Arts and Sciences.* LANGVARDT, DONNELL - Woodbine, *Freshman in Agriculture.* LANIGAN, RICHARD W. - Stafford, *Sophomore in Arts and Sciences.* LANTERMAN, HARLAN K. - Great Bend, *Sophomore in Arts and Sciences.*

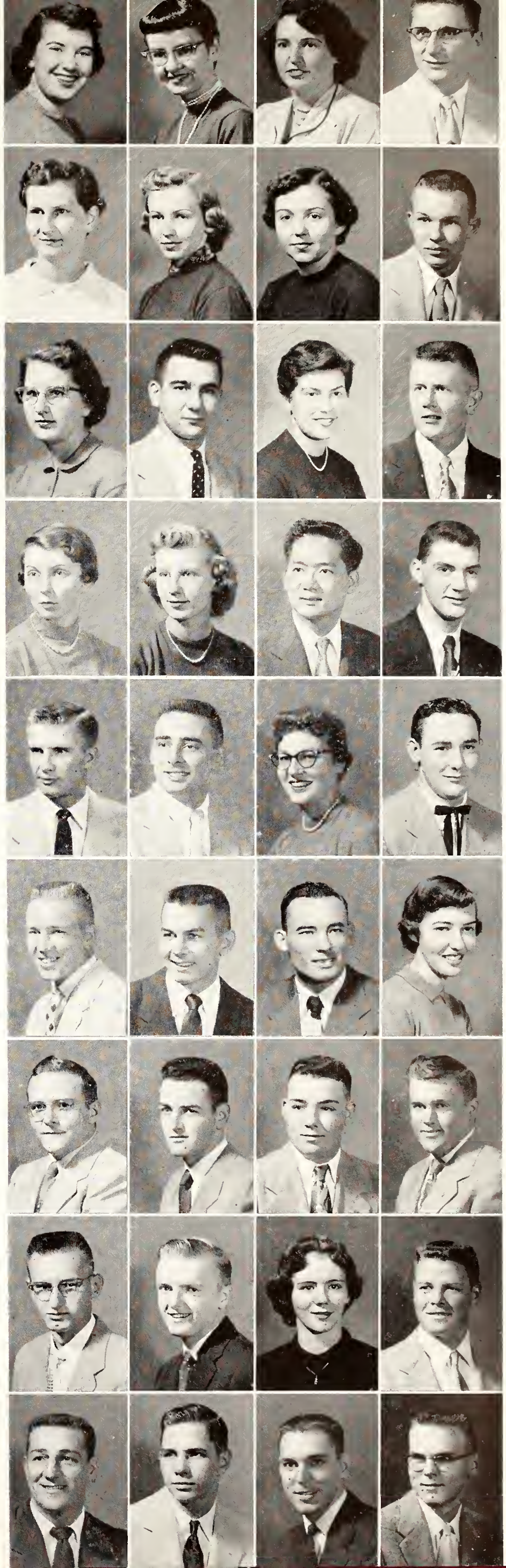

Kretzmeier
Krey
Kriegh
Krizek

Krob
Kruger, A. J.
Kruger, A. G.
Kubik, D. L.

Kubik, D. J.
Kugler, H.
Kugler, J.
Kulp, J.

Kulp, K.
Kulp, M.
Kumabe
Kush

Kvasnicka
LaBarre
La Berge
Lagasse

Laird
Lamar
Lamb
Lancaster

Landis
Lane, L.
Lane, P.
Lang

Lange
Langford, J.
Langford, L.
Langley, C.

Langley, R.
Langvardt
Lanigan
Lanterman

Staplers replace hypodermic needles for this industrious crew of veterinary students working on decorations for their party.

Underclassmen...Lar-Lip

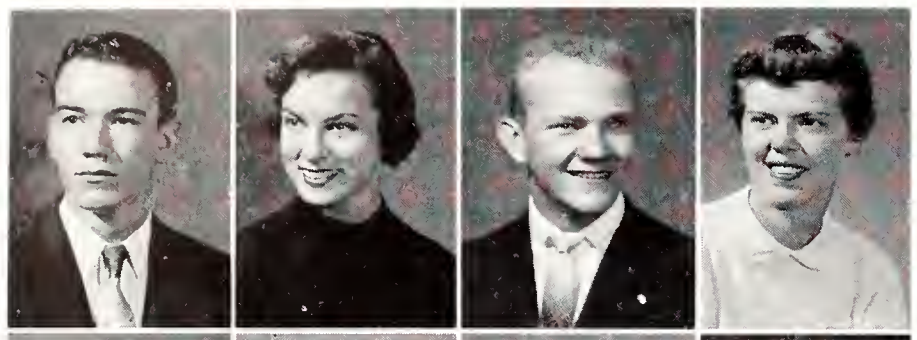

Larkins
Larrick
Larson, D.
Larson, J.

LARKINS, RONALD C. - Beloit, *Sophomore in Arts and Sciences.* LARRICK, MARILYN A. - Augusta, *Freshman in Arts and Sciences.* LARSON, DAVID L. - Prairie Village, *Sophomore in Engineering and Architecture.* LARSON, JOYCE E. - Concordia, *Junior in Arts and Sciences.*

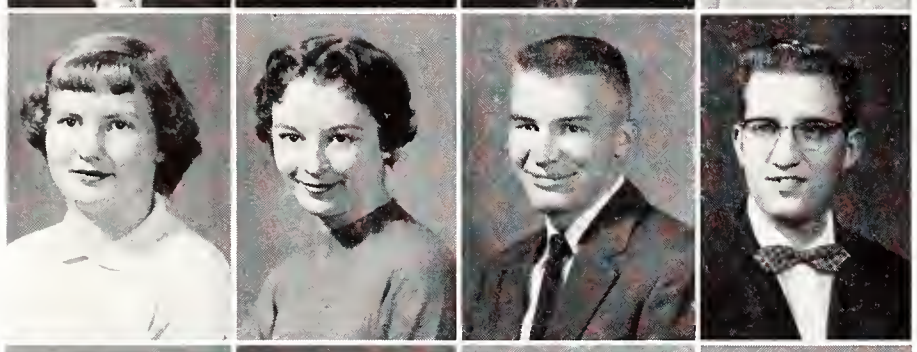

Larson, R. E.
Larson, R. L.
Larson, S.
Larue

LARSON, ROSA E. - Concordia, *Junior in Home Economics.* LARSON, ROXANNE L. - Clay Center, *Sophomore in Arts and Sciences.* LARSON, STANLEY - Effingham, *Junior in Agriculture.* LARUE, BILLY J. - Chanute, *Junior in Veterinary Medicine.*

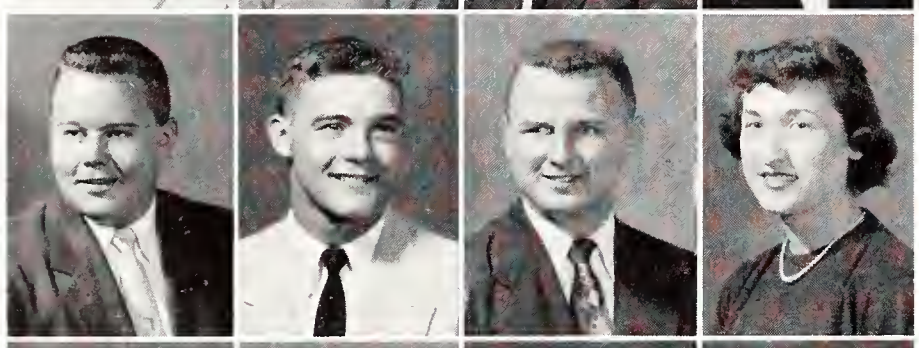

Lasher
Last
Latham
Lathan

LASHER, ARTHUR - McLouth, *Freshman in Arts and Sciences.* LAST, ROBERT H. - Leavenworth, *Junior in Arts and Sciences.* LATHAM, GARY E. - Osborne, *Sophomore in Engineering and Architecture.* LATHAN, RAMONA R. - Wichita, *Junior in Home Economics.*

Latter
Lattin
Laude
Laughlin

LATTER, DONALD D. - Topeka, *Sophomore in Arts and Sciences.* LATTIN, LINDA L. - Gypsum, *Freshman in Home Economics.* LAUDE, J. WILLIAM - Rockford, Ill., *Freshman in Arts and Sciences.* LAUGHLIN, JAMES A. - Goodland, *Sophomore in Veterinary Medicine.*

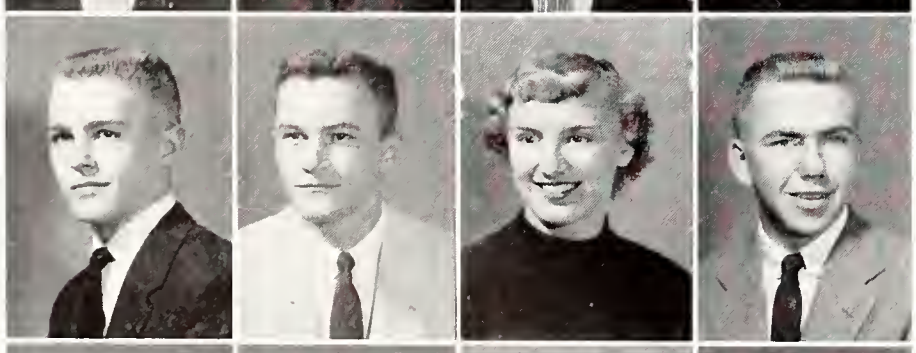

Laverentz
Lawrence, G.
Lawrence, M.
Lawrence, R.

LAVERENTZ, DONALD L. - Marysville, *Sophomore in Engineering and Architecture.* LAWRENCE, GARY D. - Topeka, *Sophomore in Engineering and Architecture.* LAWRENCE, MARILYN M. - Nashville, *Freshman in Arts and Sciences.* LAWRENCE, ROBERT B. - Luray, *Freshman in Arts and Sciences.*

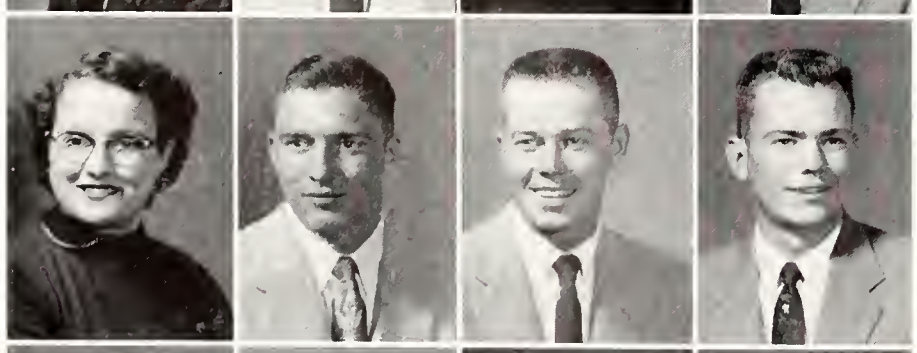

Lawson, L.
Lawson, W.
Leaf
Leasure, E.

LAWSON, LETA M. - Norton, *Freshman in Home Economics.* LAWSON, WAYNE E. - Norton, *Freshman in Engineering and Architecture.* LEAF, JOHN P. - Garfield, *Junior in Arts and Sciences.* LEASURE, ELDEN E. - Manhattan, *Sophomore in Engineering and Architecture.*

Leasure, S.
Lee
Leeker
Leeper

LEASURE, SYLVIA D. - Garden City, *Sophomore in Home Economics.* LEE, BEVERLY A. - Herington, *Sophomore in Home Economics.* LEEKER, JOHN J. - Gardner, *Freshman in Engineering and Architecture.* LEEPER, MARILYN L. - Lyndon, *Junior in Home Economics.*

LEIGHTY, RICHARD - Wakarusa, *Freshman in Agriculture.* LEIKAM, MILDRED R. - Jetmore, *Sophomore in Arts and Sciences.* LEINWEBER, VESTER C. - Frankfort, *Freshman in Agriculture.* LEISZLER, GRACE A. - Linn, *Sophomore in Home Economics.*

LEMON, MARGIE J. - Manhattan, *Junior in Arts and Sciences.* LENHERT, DONALD H. - Wichita, *Junior in Engineering and Architecture.* LEONARD, ALICE L. - Sublette, *Sophomore in Home Economics.* LEONARD, GERALD D. - Manhattan, *Sophomore in Engineering and Architecture.*

LESH, LARRY M. - Superior, Nebr., *Freshman in Arts and Sciences.* LESHOSKY, LAREE A. - Belleville, *Freshman in Arts and Sciences.* LESSOR, LEO C. - Vesper, *Junior in Engineering and Architecture.* LESTER, JOYCE A. - Topeka, *Sophomore in Home Economics.*

LETOURNEAU, NORMAN L. - Aurora, *Sophomore in Arts and Sciences.* LEVERTON, DOLAN D. - Portis, *Sophomore in Agriculture.* LEVIN, JON A. - Lindsborg, *Sophomore in Arts and Sciences.* LEWIS, BARBARA J. - Hazelton, *Sophomore in Home Economics.*

LEWIS, CARLIN G. - Minneola, *Freshman in Agriculture.* LEWIS, CARROL E. - Burr Oak, *Sophomore in Arts and Sciences.* LEWIS, JOANNE - Overland Park, *Sophomore in Arts and Sciences.* LEWIS, ROBERT D. - Gibbon, *Sophomore in Veterinary Medicine.*

LIEBLER, ALAN J. - Manhattan, *Freshman in Arts and Sciences.* LIEBER, WILLIAM D. - Osage City, *Freshman in Agriculture.* LIGHT, LARRY L. - Clearwater, *Freshman in Arts and Sciences.* LILLARD, BONNIE L. - Great Bend, *Sophomore in Arts and Sciences.*

LIMER, ALAN J. - Brooklyn, N. Y., *Sophomore in Engineering and Architecture.* LINDAHL, ELWIN J. - Belleville, *Freshman in Arts and Sciences.* LINDBERG, JACKIE - Topeka, *Sophomore in Arts and Sciences.* LINDBERG, MARY E. - Topeka, *Freshman in Arts and Sciences.*

LINDEMAN, GERALD D. - Sublette, *Junior in Arts and Sciences.* LINDEMUTH, KARL E. - Scott City, *Freshman in Engineering and Architecture.* LINDLEY, EVELYN M. - Hill City, *Freshman in Arts and Sciences.* LINDQUIST, JOHN F. - Topeka, *Junior in Engineering and Architecture.*

LINK, MARVIN R. - Cedar Point, *Freshman in Engineering and Architecture.* LINNEBUR, ALAN A. - Cherryvale, *Freshman in Agriculture.* LINNELL, JAMES E. - Goodland, *Sophomore in Engineering and Architecture.* LIPPE, N. RAYBURN - Morganville, *Freshman in Agriculture.*

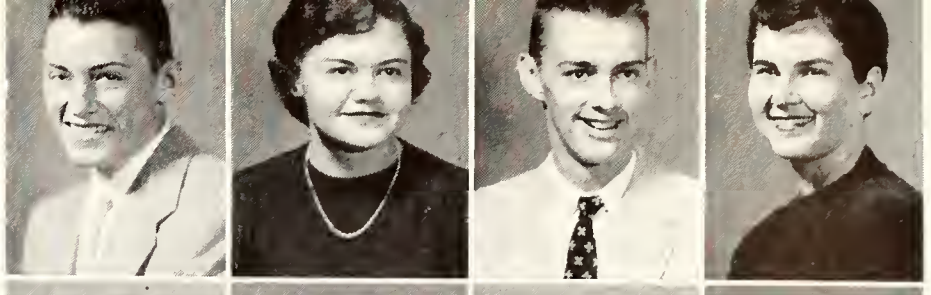

Leighty
Leikam
Leinweber
Leiszler

Lemon
Lenhert
Leonard, A.
Leonard, G.

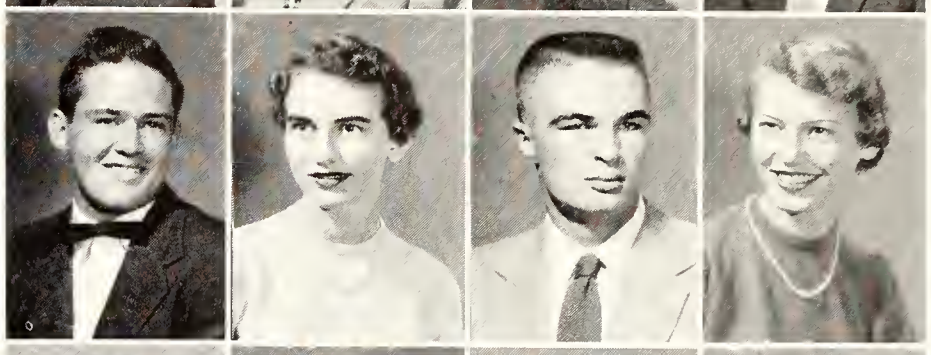

Lesh
Leshosky
Lessor
Lester

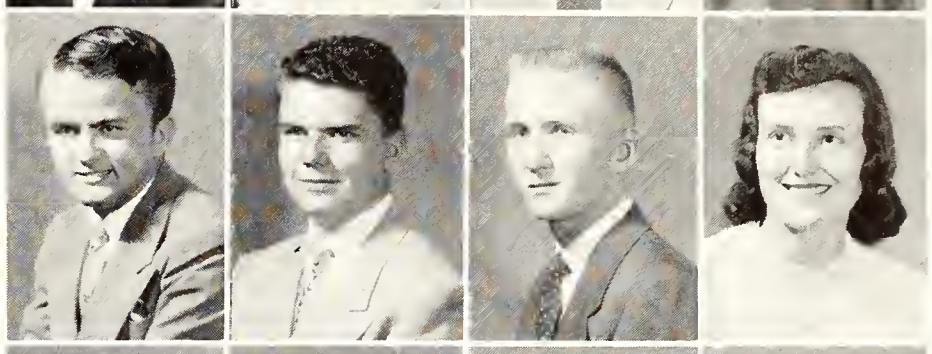

Letourneau
Leverton
Levin
Lewis, B.

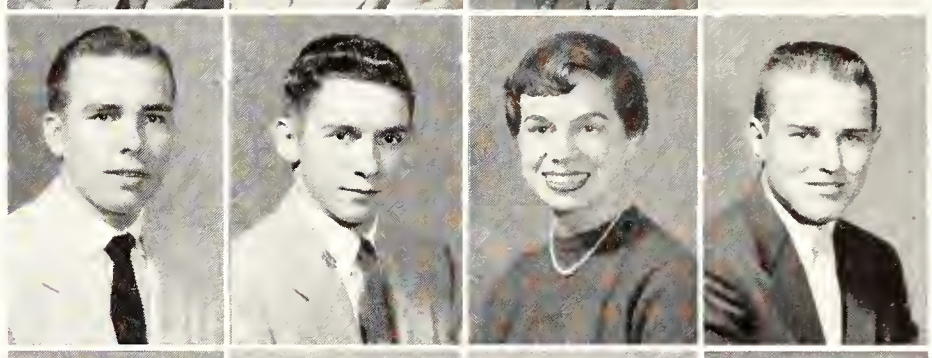

Lewis, C. G.
Lewis, C. E.
Lewis, J.
Lewis, R.

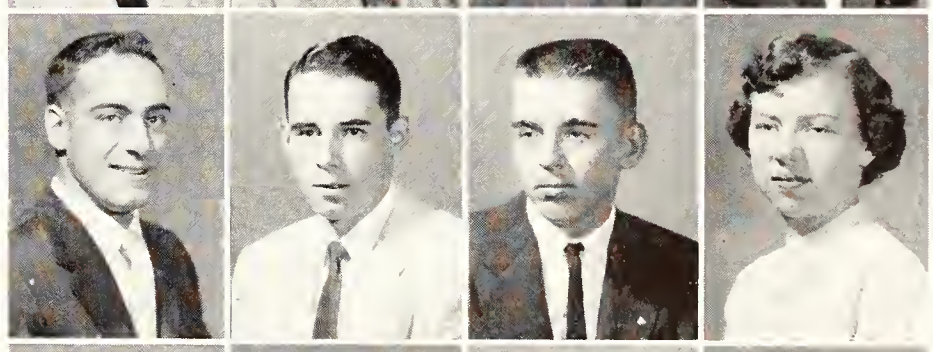

Liebler
Lieber
Light
Lillard

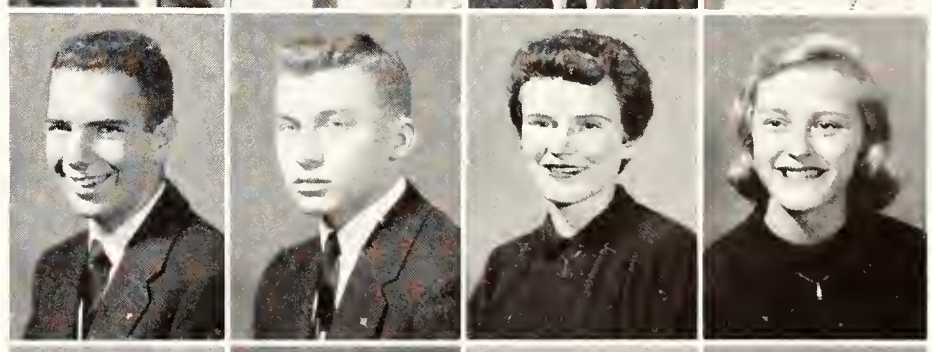

Limer
Lindahl
Lindberg, J.
Lindberg, M.

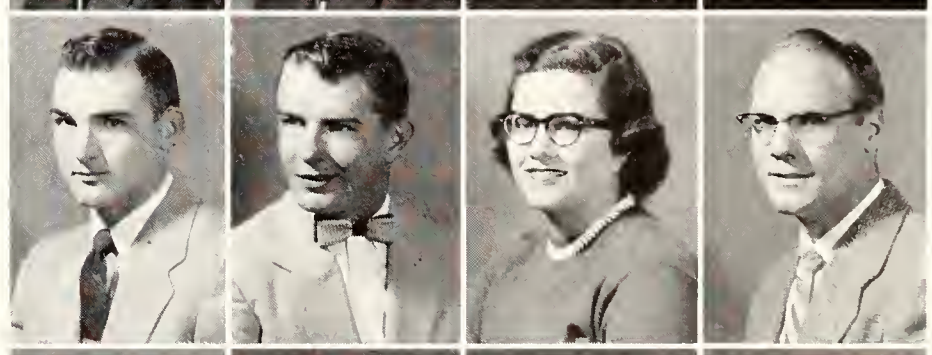

Lindeman
Lindemuth
Lindley
Lindquist

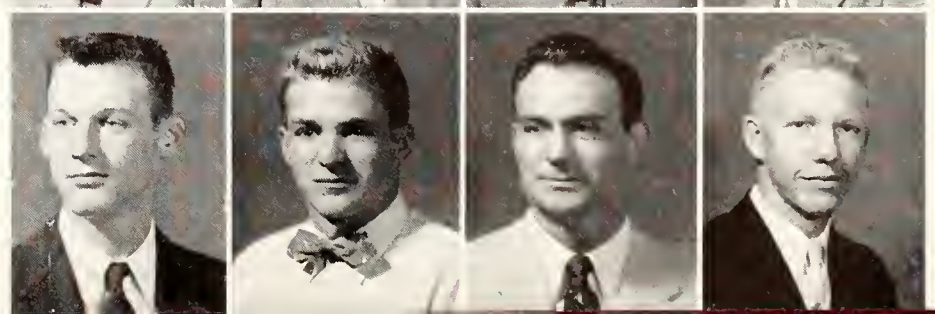

Link
Linnebur
Linnell
Lippe

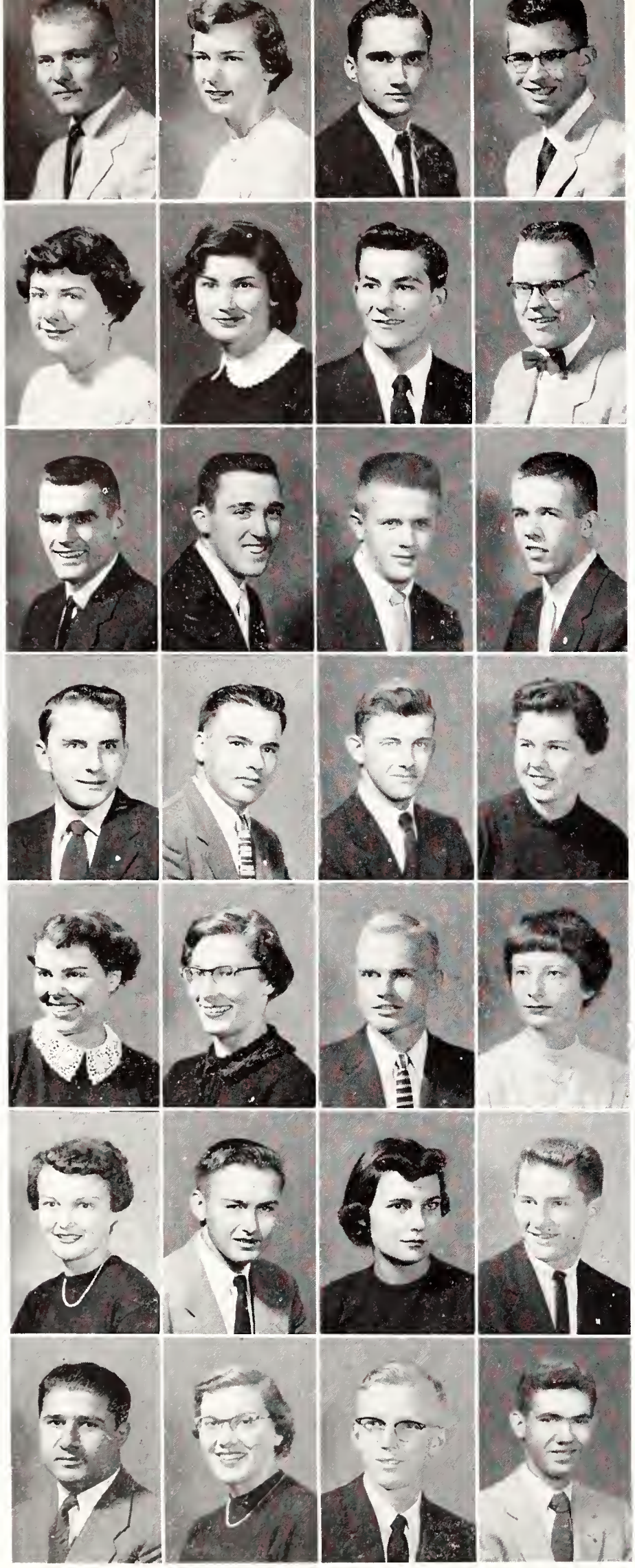

Lippert
Lippitt
Livengood
Livingston

LIPPERT, THOMAS E. - Ingalls, *Freshman in Engineering and Architecture.* LIPPITT, JUDITH L. Topeka, *Sophomore in Home Economics.* LIVENGOOD, DALE L. - Clay Center, *Sophomore in Arts and Sciences.* LIVINGSTON, RICHARD - Marysville, *Freshman in Engineering and Architecture.*

Lockard
Lodholz
Logan, R.
Logan, S.

LOCKARD, NAOMI - Goodland, *Freshman in Agriculture.* LODHOLZ, DOROTHY - Kansas City, Mo., *Sophomore in Arts and Sciences.* LOGAN, RAYMOND E. - Beloit, *Freshman in Arts and Sciences.* LOGAN, SAMUEL H. - Salina, *Junior in Arts and Sciences.*

Logsdon
Long, D.
Long, R. G.
Long, R. C.

LOGSDON, RICHARD J. - Kansas City, *Junior in Arts and Sciences.* LONG, DONALD R. - Kansas City, *Freshman in Engineering and Architecture.* LONG, RICHARD G. - Manhattan, *Freshman in Arts and Sciences.* LONG, ROBERT C. - Manhattan, *Junior in Arts and Sciences.*

Longhofer
Lonker
Looby
Loomis, B.

LONGHOFER, EUGENE W. - Chapman, *Freshman in Agriculture.* LONKER, DONALD W. - Medicine Lodge, *Freshman in Agriculture.* LOOBY, GEORGE P. - Middletown, Conn., *Freshman in Veterinary Medicine.* LOOMIS, BURNALEE F. - Smolan, *Freshman in Arts and Sciences.*

Loomis, D.
Loseke
Lothman
Lowderman

LOOMIS, DONNA K. - Ionia, *Freshman in Arts and Sciences.* LOSEKE, PHYLLIS J. - Gem, *Sophomore in Home Economics.* LOTHMAN, JOHN A. - Kansas City, *Sophomore in Engineering and Architecture.* LOWDERMAN, JAN - Alhambra, Calif., *Freshman in Home Economics.*

Lowe, B.
Lowe, L.
Lowell
Loyd

LOWE, BARBARA J. - Winfield, *Freshman in Home Economics.* LOWE, LARRY E. - Osage City, *Sophomore in Engineering and Architecture.* LOWELL, DONNA L. - Concordia, *Junior in Arts and Sciences.* LOYD, DAVID P. - Wichita, *Freshman in Engineering and Architecture.*

Lubani
Ludwig
Luedders
Luffel

LUBANI, KHALIL R. - Jordan, *Sophomore in Arts and Sciences.* LUDWIG, WILMA R. - Topeka, *Junior in Home Economics.* LUEDDERS, LEROY W. - Ludell, *Freshman in Engineering and Architecture.* LUFFEL, WALTER R. - Fort Scott, *Sophomore in Arts and Sciences.*

The Mike Ahearn Field House and Gymnasium take on a serene exterior appearance in the late evening hours.

LUGINSLAND, LORIS L. - Dunlap, *Junior in Agriculture.* LUMB, DALE R. - Manhattan, *Freshman in Engineering and Architecture.* LUND, ELMO A. - Kackley, *Junior in Arts and Sciences.* LUNDGREN, ANN L. - Topeka, *Junior in Home Economics.*

LUNDGRIN, NELSON E. - Lucas, *Sophomore in Engineering and Architecture.* LUNT, LEON F. - Pratt, *Junior in Arts and Sciences.* LUPTON, ANELLE M. - Montezuma, *Junior in Home Economics.* LUSK, CAROLYN L. - Olivet, *Junior in Arts and Sciences.*

LUTZ, PATRICIA A. - Manhattan, *Freshman in Arts and Sciences.* LYLE, JAMES W. - Shawnee, *Freshman in Agriculture.* LYNCH, AMORY S. - San Diego, Calif., *Sophomore in Arts and Sciences.* LYNN, MARVIN E. - Bonner Springs, *Freshman in Engineering and Architecture.*

LYNN, WARREN, Wichita, *Sophomore in Agriculture.* LYON, LAURA A. - Kansas City, *Freshman in Arts and Sciences.* MAAG, CURTIS R. - Beloit, *Junior in Engineering and Architecture.* MABRY, DORIS A. - Augusta, *Sophomore in Arts and Sciences.*

MACEK, BERNADINE M. - Wilson, *Sophomore in Arts and Sciences.* MACH, DONALD E. - Narka, *Freshman in Agriculture.* MACK, VIRGINIA R. - Prairie Village, *Freshman in Home Economics.* MACKIE, DEAUN R. - Maple Hill, *Sophomore in Arts and Sciences.*

MACKINTOSH, MARY B. - Manhattan, *Sophomore in Home Economics.* MACKLIN, IRA E. - Hutchinson, *Junior in Engineering and Architecture.* MACY, MELVIN E. - Kinsley, *Sophomore in Engineering and Architecture.* MADDEN, N. MARCILLE - Studley, *Junior in Arts and Sciences.*

MADDUX, LEROYCE A. - Deerfield, *Freshman in Arts and Sciences.* MAHAN, JEWELL P. - El Dorado, *Junior in Arts and Sciences.* MAHANY, SHIRLEY - Kansas City, *Junior in Arts and Sciences.* MAI, DONALD L. - Kalvesta, *Freshman in Engineering and Architecture.*

MAIN, ROBERT L. - Dodge City, *Freshman in Engineering and Architecture.* MALE, WALTER N. - Wichita, *Junior in Arts and Sciences.* MALONE, LESLIE E. - Moline, *Freshman in Agriculture.* MALONE, NORMAN H. - Hugoton, *Freshman in Agriculture.*

MALONEY, ROBERT L. - Hope, *Sophomore in Arts and Sciences.* MANCHESTER, GERALD D. - Salina, *Freshman in Engineering and Architecture.* MANION, ANNE L. - Palco, *Freshman in Arts and Sciences.* MANKE, GILBERT E. - Ellinwood, *Freshman in Agriculture.*

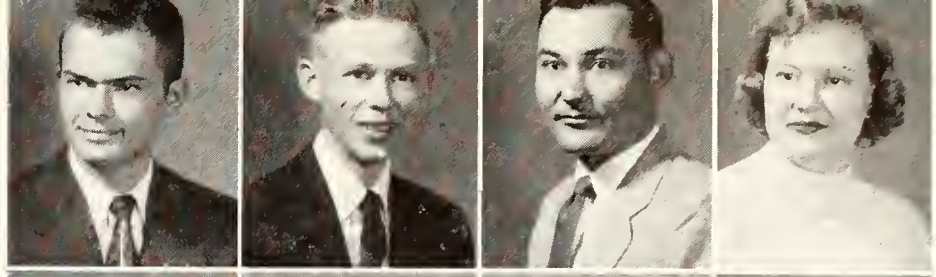

Luginsland
Lumb
Lund
Lundgren

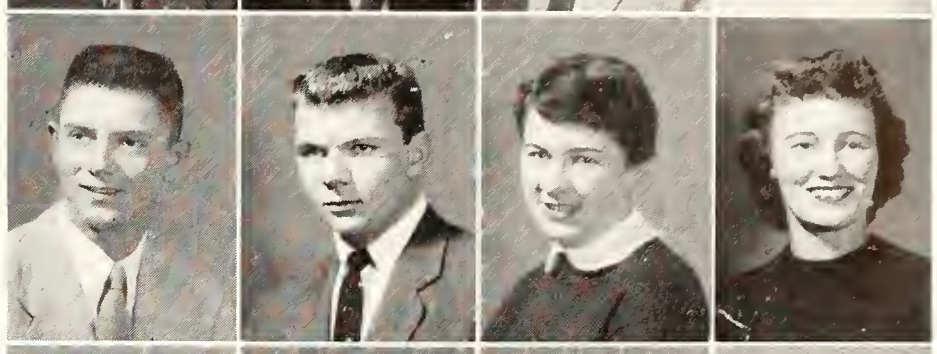

Lundgrin
Lunt
Lupton
Lusk

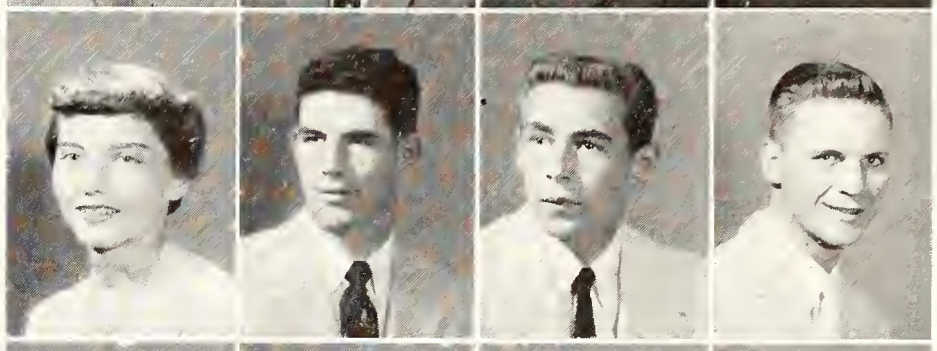

Lutz
Lyle
Lynch
Lynn, M.

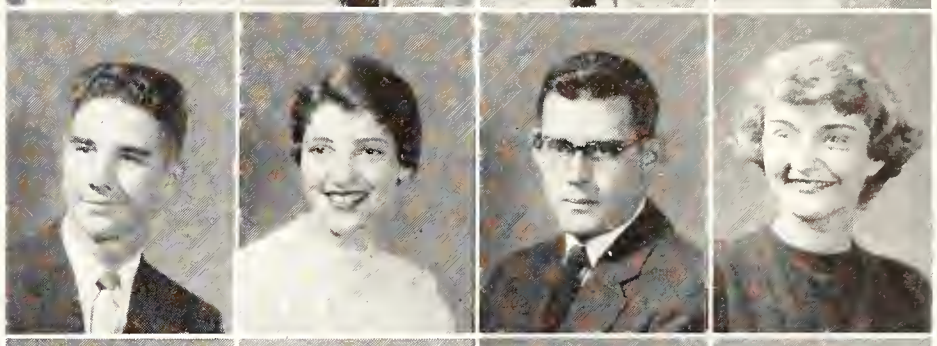

Lynn, W.
Lyon
Maag
Mabry

Macek
Mach
Mack
Mackie

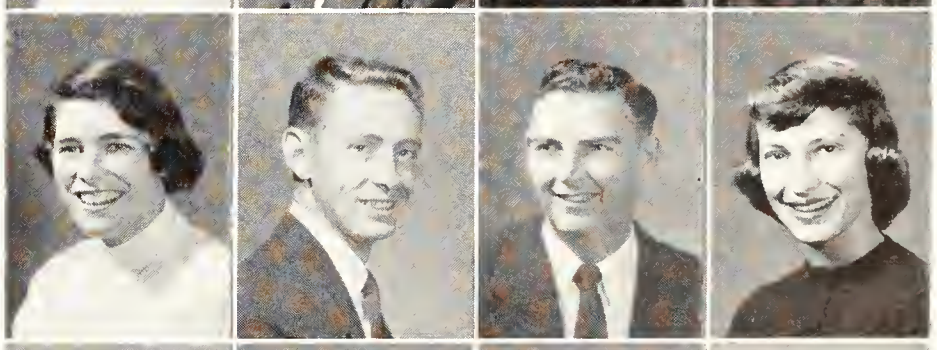

Mackintosh
Macklin
Macy
Madden

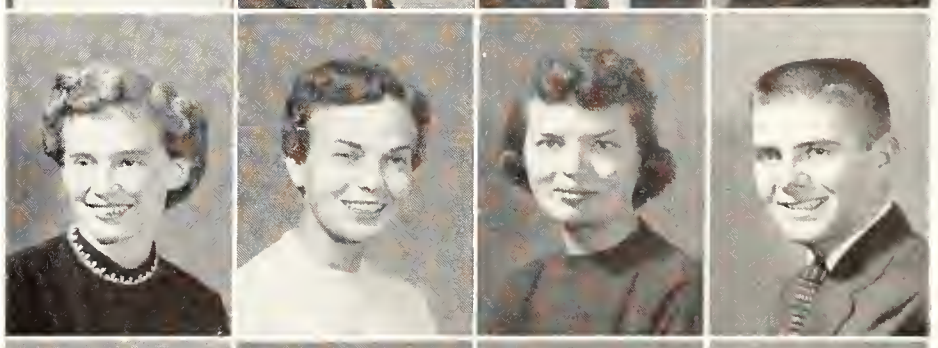

Maddux
Mahan
Mahany
Mai

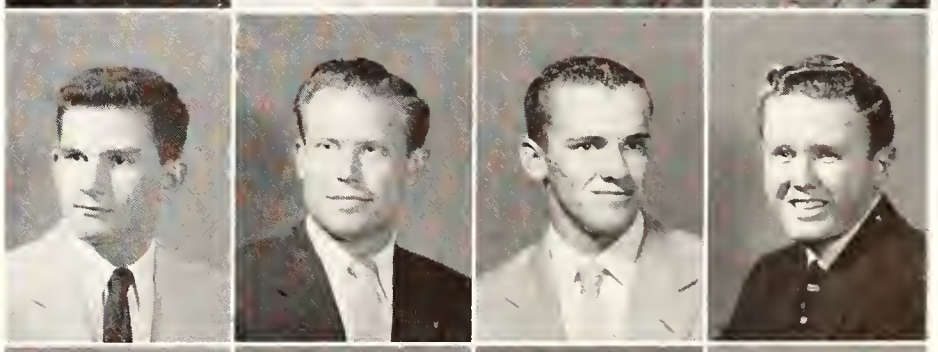

Main
Male
Malone, L.
Malone, N.

Maloney
Manchester
Manion
Manke

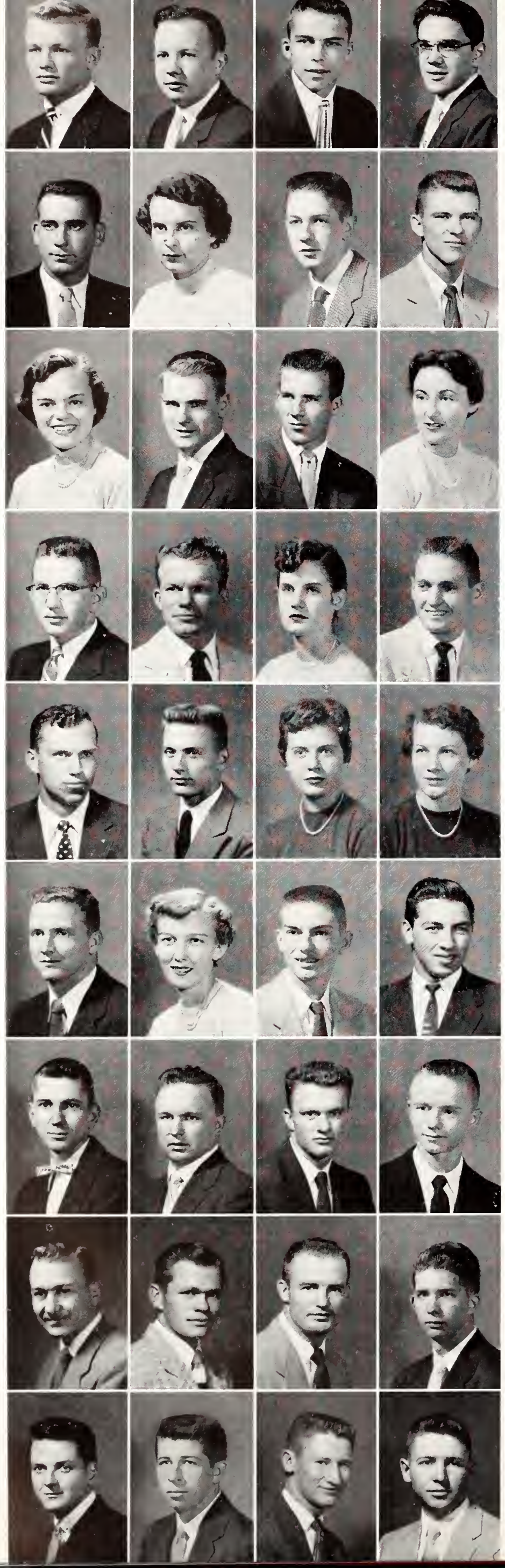

Underclassmen...Man-McD

Mansfield, H.
Mansfield, R.
Mapes
Marker

MANSFIELD, HUBERT D. - Clay Center, *Junior in Arts and Sciences.* MANSFIELD, RICHARD E. - Manhattan, *Freshman in Arts and Sciences.* MAPES, DAVID E. - Kansas City, *Freshman in Engineering and Architecture.* MARKER, CLARENCE E. - Ellinwood, *Freshman in Engineering and Architecture.*

Markley
Marler
Marnell
Marsh

MARKLEY, JOHN R. - Mound City, *Sophomore in Veterinary Medicine.* MARLER, CAROLE A. - Simpson, *Sophomore in Arts and Sciences.* MARNELL, JOSEPH P. - Jetmore, *Freshman in Arts and Sciences.* MARSH, JAMES D. - Mulvane, *Sophomore in Engineering and Architecture.*

Marshall, B.
Marshall, L.
Marshall, P.
Marti

MARSHALL, BARBARA - Kansas City, *Freshman in Arts and Sciences.* MARSHALL, LLOYD C. - Wessington, S. D., *Freshman in Engineering and Architecture.* MARSHALL, PHILIP H. - Spring Hill, *Freshman in Engineering and Architecture.* MARTI, BONNIE M. - Webster Groves, Mo. - *Junior in Home Economics.*

Martin, G.
Martin, R.
Martin, S.
Martin, W.

MARTIN, GENE B. - Burdick, *Junior in Engineering and Architecture.* MARTIN, ROBERT D. - Columbus, *Junior in Arts and Sciences.* MARTIN, SUZANNE K. - Salina, *Junior in Arts and Sciences.* MARTIN, WALTER W. - Opolis, *Sophomore in Agriculture.*

Martinitz
Marttinen
Marvel, B.
Marvel, M.

MARTINITZ, DALE L. - Chapman, *Freshman in Engineering and Architecture.* MARTTINEN, PEKKA - Fort Leavenworth, *Junior in Arts and Sciences.* MARVEL, BEVERLY A. - Coffeyville, *Sophomore in Home Economics.* MARVEL, MARY J. - Coffeyville, *Junior in Arts and Sciences.*

Mase, G.
Mase, N.
Mason
Massner

MASE, GERALD D. - St. John, *Freshman in Engineering and Architecture.* MASE, NORMA J. - St. John, *Junior in Home Economics.* MASON, WILLIAM L. - Des Moines, Iowa, *Freshman in Engineering and Architecture.* MASSNER, RAY C. - Fort Scott, *Freshman in Engineering and Architecture.*

Mast
Mathews
Matson
Matthews

MAST, WILLIAM O. - Junction City, *Freshman in Arts and Sciences.* MATHEWS, GEORGE H. - Lecompton, *Sophomore in Agriculture.* MATSON, LARRY D. - McPherson, *Freshman in Arts and Sciences.* MATTHEWS, MILTON L. - Manhattan, *Freshman in Arts and Sciences.*

Mattson
Maurer
May, B.
May, H.

MATTSON, SANFORD E. - Salina, *Junior in Engineering and Architecture.* MAURER, EUGENE M. - Montezuma, *Junior in Agriculture.* MAY, BERNARD A. - Colwich, *Freshman in Arts and Sciences.* MAY, HARLEY E. - Kansas City, *Junior in Engineering and Architecture.*

May, W.
Mayden
Mayer, L.
Mayer, L. V.

MAY, WILLIS A. - Topeka, *Sophomore in Arts and Sciences.* MAYDEN, MARK A. - Abilene, *Sophomore in Agriculture.* MAYER, LAWRENCE - Gypsum, *Freshman in Agriculture.* MAYER, LEO V. - Clyde, *Freshman in Agriculture.*

MAYER, ROBERT L. - Clifton, *Freshman in Engineering and Architecture.* MAYFIELD, BEN M. - Manhattan, *Sophomore in Arts and Sciences.* MAZE, ROBERT H. - Ellsworth, *Freshman in Engineering and Architecture.* MAZZA, CHESTER A. - Kansas City, *Freshman in Arts and Sciences.*

Mayer, R.
Mayfield
Maze
Mazza

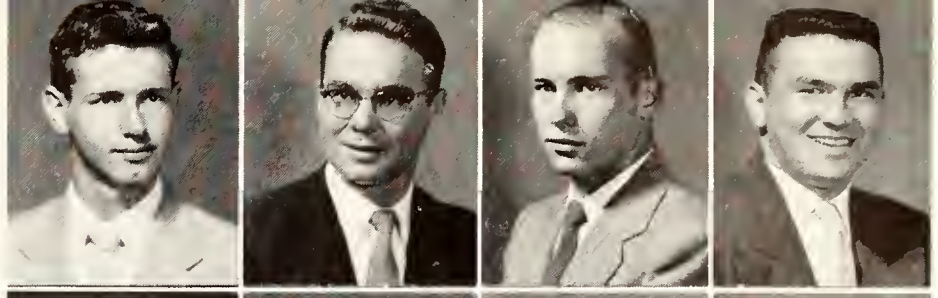

MCALISTER, JAY E. - Atchison, *Junior in Engineering and Architecture.* MCAULEY, MIRIAM G. - Shawnee, *Freshman in Arts and Sciences.* MCBRATNEY, WILLIAM E. - Salina, *Freshman in Arts and Sciences.* MCCALLISTER, JAMES L. - Manhattan, *Sophomore in Engineering and Architecture.*

McAlister
McAuley
McBratney
McCallister

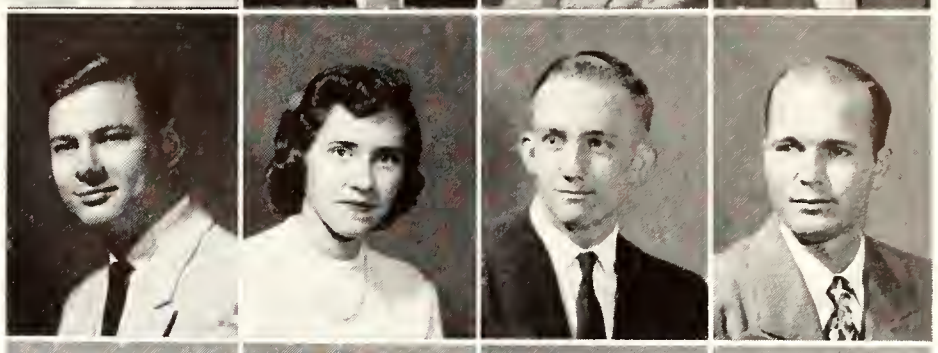

MCCALLUM, GEORGE D. - Elmdale, *Sophomore in Agriculture.* MCCANDLESS, ELIN K. - Cottonwood Falls, *Freshman in Home Economics.* MCCANDLESS, GEORGE S. - St. John, *Sophomore in Agriculture.* MCCARTY, PATRICIA A. - Haven, *Freshman in Arts and Sciences.*

McCallum
McCandless, E.
McCandless, G.
McCarty

MCCHESNEY, RICHARD W. - Norton, *Freshman in Agriculture.* MCCLASKEY, JOHN P. - Cuba, *Freshman in Arts and Sciences.* MCCLELLAND, PATRICIA - Colby, *Freshman in Arts and Sciences.* MCCLELLEN, JAMES A. - Atchison, *Junior in Arts and Sciences.*

McChesney
McClaskey
McClelland
McClellen

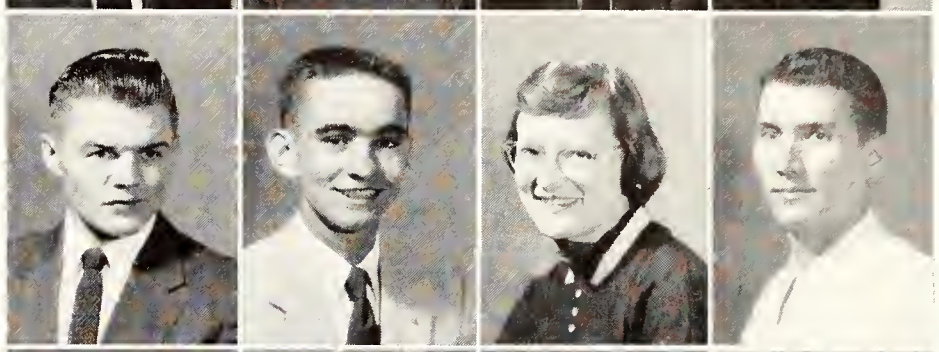

MCCLUGGAGE, JO ANN - Wichita, *Sophomore in Home Economics.* MCCLUSKEY, DENNIS L. - Junction City, *Freshman in Agriculture.* MCCONNELL, MARGERY F. - Coffeyville, *Junior in Home Economics.* MCCORMICK, FRANK K. - Manhattan, *Freshman in Arts and Sciences.*

McCluggage
McCluskey
McConnell
McCormick, F.

MCCORMICK, GEORGE L. - Bavaria, *Freshman in Agriculture.* MCCORMICK, JAMES E. - Girard, *Freshman in Engineering and Architecture.* MCCORMICK, RADA J. - Burr Oak, *Junior in Home Economics.* MCCOY, BOBBIE R. - Russell, *Sophomore in Engineering and Architecture.*

McCormick, G.
McCormick, J.
McCormick, R.
McCoy, B.

MCCOY, COLLEEN G. - Cherryvale, *Sophomore in Home Economics.* MCCRACKEN, PRUDENCE - Manhattan, *Freshman in Arts and Sciences.* MCCREA, JAMES R. - Ottawa, *Sophomore in Arts and Sciences.* MCCREADY, MARYLYN A. - Wichita, *Sophomore in Arts and Sciences.*

McCoy, C.
McCracken
McCrea
McCready

MCCULLY, DONALD R. - Bonner Springs, *Freshman in Arts and Sciences.* MCCULLY, ROBERT L. - El Dorado, *Sophomore in Agriculture.* MCDANIEL, DOLAN K. - Norton, *Sophomore in Engineering and Architecture.* MCDANIEL, JERRY R. - Goodland, *Sophomore in Arts and Sciences.*

McCully, D.
McCully, R.
McDaniel, D.
McDaniel, J.

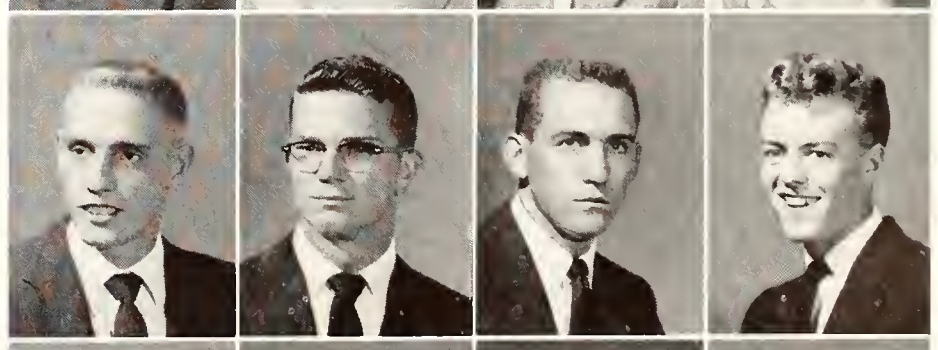

MCDANIEL, ROLAND N. - Goodland, *Junior in Engineering and Architecture.* MCDONALD, DONALD G. - Oakley, *Junior in Arts and Sciences.* MCDONALD, JERRY D. - Scott City, *Freshman in Engineering and Architecture.* MCDONALD, LAWRENCE D. - Kansas City, Mo., *Freshman in Engineering and Architecture.*

McDaniel, R.
McDonald, D.
McDonald, J.
McDonald, L.

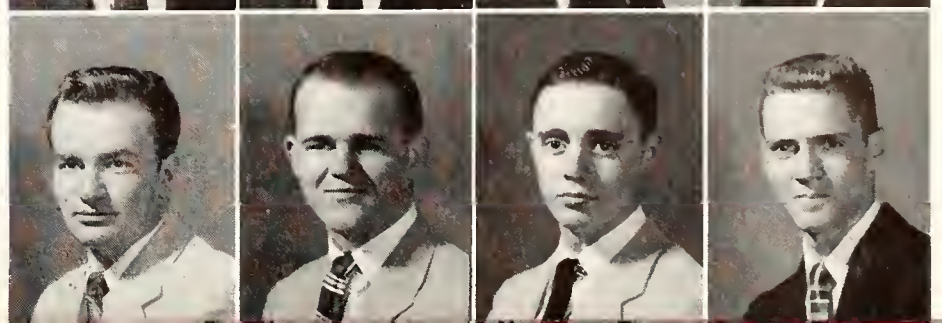

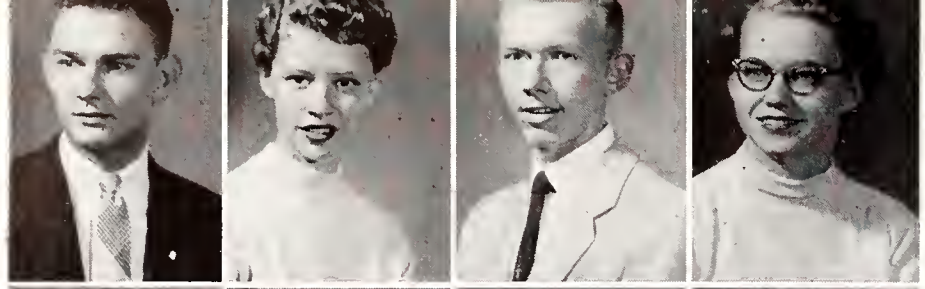

McDowell, R.
McDowell, S.
McFall, J.
McFall, M.

McDowell, Robert O. - Wichita, *Freshman in Arts and Sciences.* McDowell, Sue C. - Manhattan, *Sophomore in Arts and Sciences.* McFall, Joseph L. - Kansas City, *Freshman in Agriculture.* McFall, Marlene A. - Holyrood, *Sophomore in Arts and Sciences.*

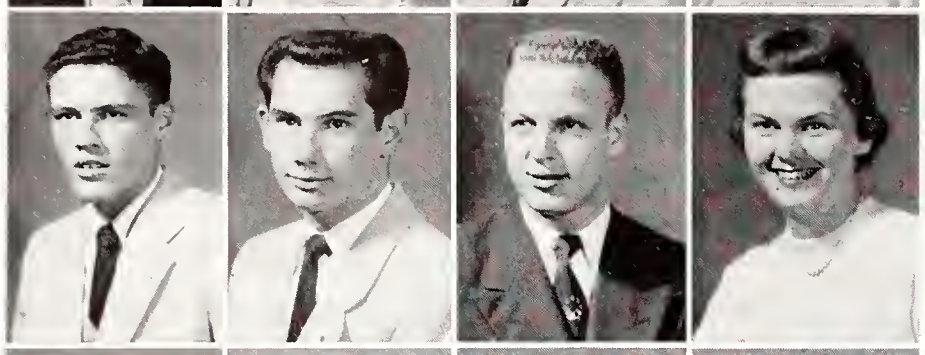

McGhee
McGill
McGinnis
McGowan

McGhee, Larry L. - Centralia, *Sophomore in Agriculture.* McGill, Joel S. - Junction City, *Sophomore in Engineering and Architecture.* McGinnis, Clifford D. - Peoria, Ill., *Freshman in Arts and Sciences.* McGowan, Carolyn V. - Augusta, *Freshman in Home Economics.*

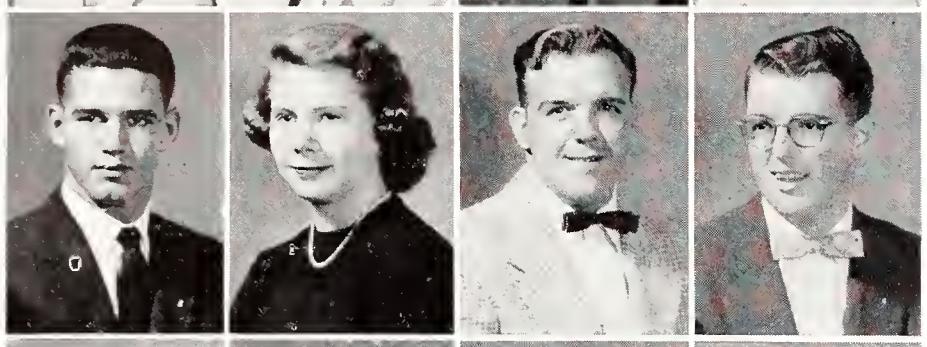

McGrew
McIntire
McIntosh, J.
McIntosh, M.

McGrew, Victor J. - Kansas City, *Freshman in Agriculture.* McIntire, Sara C. - Baldwin, *Freshman in Arts and Sciences.* McIntosh, James L. - Rochester, N. Y., *Junior in Engineering and Architecture.* McIntosh, Merlyn R. - Rochester, N. Y., *Sophomore in Engineering and Architecture.*

McKelvey
McKelvy
McKeniff
McKenna

McKelvey, Mary M. - Sparta, Ill., *Junior in Home Economics.* McKelvy, Marion J. - Abilene, *Freshman in Home Economics.* McKeniff, Nancy J. - Kansas City, *Freshman in Arts and Sciences.* McKenna, Tim E. - Kingman, *Sophomore in Arts and Sciences.*

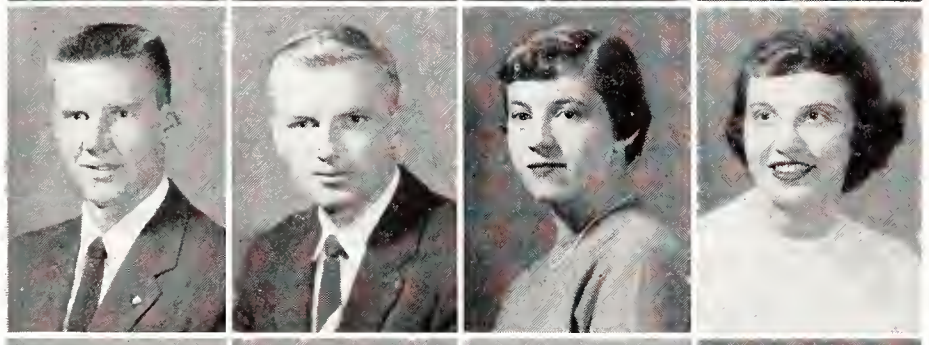

McKinnie
McKnight, D.
McKnight, M.
McKone

McKinnie, Ronald W. - Glen Elder, *Freshman in Agriculture.* McKnight, David E. - Eskridge, *Sophomore in Veterinary Medicine.* McKnight, Margaret E. - Alma, *Freshman in Arts and Sciences.* McKone, Constance - Ellsworth, *Junior in Arts and Sciences.*

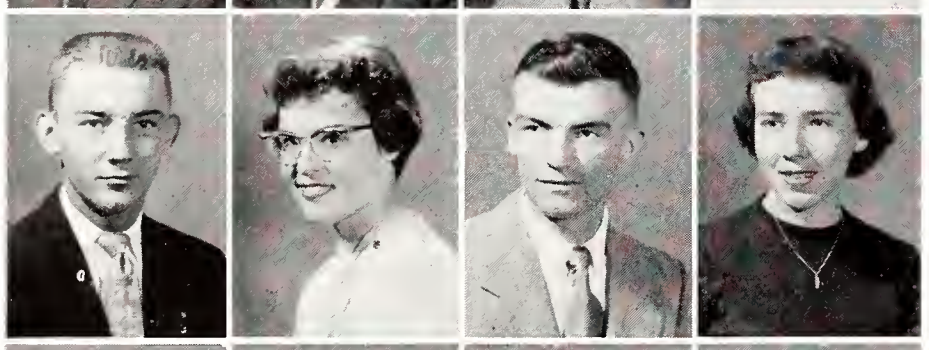

McMillen
McMullen
McNary
McNelis

McMillen, Thomas E. - Prairie Village, *Sophomore in Arts and Sciences.* McMullen, Marcia R. - Phillipsburg, *Freshman in Arts and Sciences.* McNary, Harry D. - Sabetha, *Junior in Engineering and Architecture.* McNelis, Marilyn M. - Coffeyville, *Sophomore in Home Economics.*

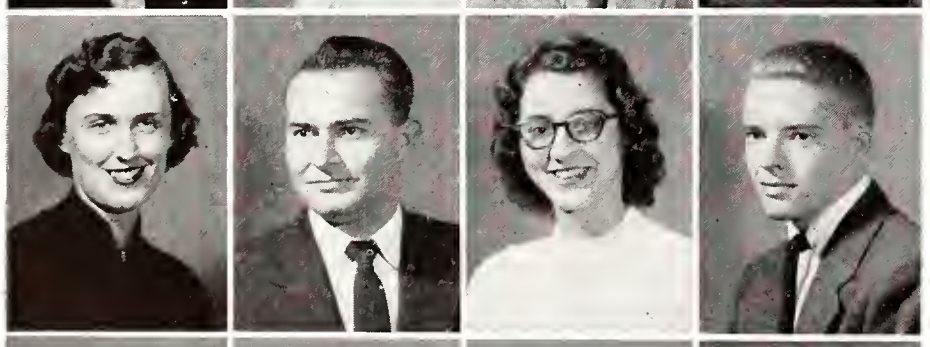

McNutt
McPhail
McQueen
McWilliams

McNutt, Janet A. - Winfield, *Sophomore in Arts and Sciences.* McPhail, Howard B. - Strong City, *Sophomore in Engineering and Architecture.* McQueen, Nancy J. - Phillipsburg, *Freshman in Arts and Sciences.* McWilliams, Jerry D. - Topeka, *Sophomore in Arts and Sciences.*

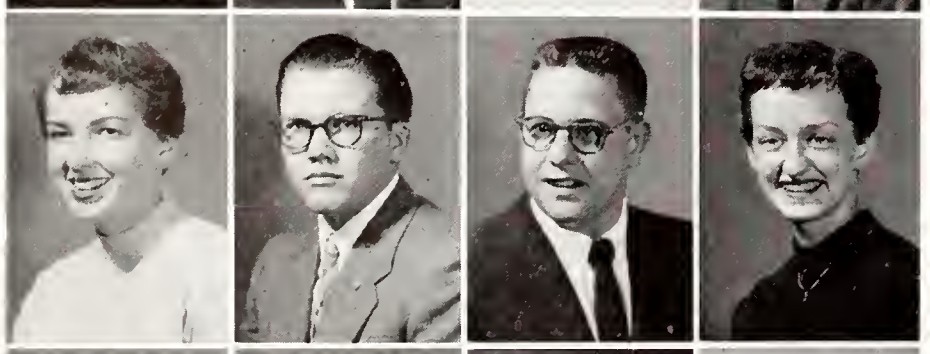

Mears
Mechsner
Meek
Menehan

Mears, Dorinda J. - Beloit, *Sophomore in Arts and Sciences.* Mechsner, R. Max - Mankato, *Freshman in Engineering and Architecture.* Meek, James M. - Hiawatha, *Freshman in Engineering and Architecture.* Menehan, Judy F. - Wichita, *Junior in Arts and Sciences.*

Menghini
Mentgen, M.
Mentgen, R.
Merriman

Menghini, Francis H. - Pittsburg, *Sophomore in Arts and Sciences.* Mentgen, Mary A. - Marysville, *Sophomore in Home Economics.* Mentgen, Ronald P. - Salina, *Junior in Engineering and Architecture.* Merriman, Richard A. - St. John, *Freshman in Arts and Sciences.*

Congratulations to Ben Coffin for his work in Alpha Kappa Psi are offered by Wiley Mitchell, organization's district adviser.

Underclassmen...McD-Mil

MESEKE, DONALD W. - McPherson, *Freshman in Engineering and Architecture.* MESSENGER, KEITH G. - Gypsum, *Sophomore in Agriculture.* MESSER, BARBARA L. - Olathe, *Freshman in Arts and Sciences.* METZ, JERRY P. - St. John, *Junior in Arts and Sciences.*

MEYER, ALLEN V. - Hiawatha, *Freshman in Agriculture.* MEYER, CHARLES K. - Kansas City, Mo., *Sophomore in Agriculture.* MEYER, HENRY L. - Riley, *Sophomore in Arts and Sciences.* MEYER, ROSS E. - Great Bend, *Junior in Arts and Sciences.*

MEYERS, DONALEE - Woodston, *Junior in Home Economics.* MEYERS, GALEN J. - Topeka, *Freshman in Arts and Sciences.* MEYERS, JO E. - Manhattan, *Junior in Home Economics.* MICHAELS, CHARLES - Michigan Valley, *Freshman in Agriculture.*

MICHAELS, GAVONA J. - Michigan Valley, *Sophomore in Home Economics.* MICHEL, DARL D. - Garden City, *Junior in Arts and Sciences.* MIKSCH, ELDON D. - Oswego, *Sophomore in Veterinary Medicine.* MIKSCH, CHARLES D. - Oswego, *Sophomore in Agriculture.*

MILAM, DOROTHY E. - Kansas City, *Junior in Arts and Sciences.* MILES, MARGARET A. - Garden City, *Sophomore in Arts and Sciences.* MILLEN, ALLEN D. - Republic, *Freshman in Arts and Sciences.* MILLER, ANDREW J. - Junction City, *Freshman in Arts and Sciences.*

MILLER, BEVERLY J. - Twin Falls, Idaho, *Freshman in Arts and Sciences.* MILLER, BEVERLY J. Kansas City, Mo., *Sophomore in Home Economics.* MILLER, CAROL S. - Wichita, *Sophomore in Arts and Sciences.* MILLER, DARREL E. - Downs, *Sophomore in Arts and Sciences.*

MILLER, DONALD D. - Hoisington, *Freshman in Agriculture.* MILLER, DONALD R. - Wichita, *Sophomore in Agriculture.* MILLER, EDWIN O. - Junction City, *Freshman in Arts and Sciences.* MILLER, E. BERNICE - Tribune, *Sophomore in Home Economics.*

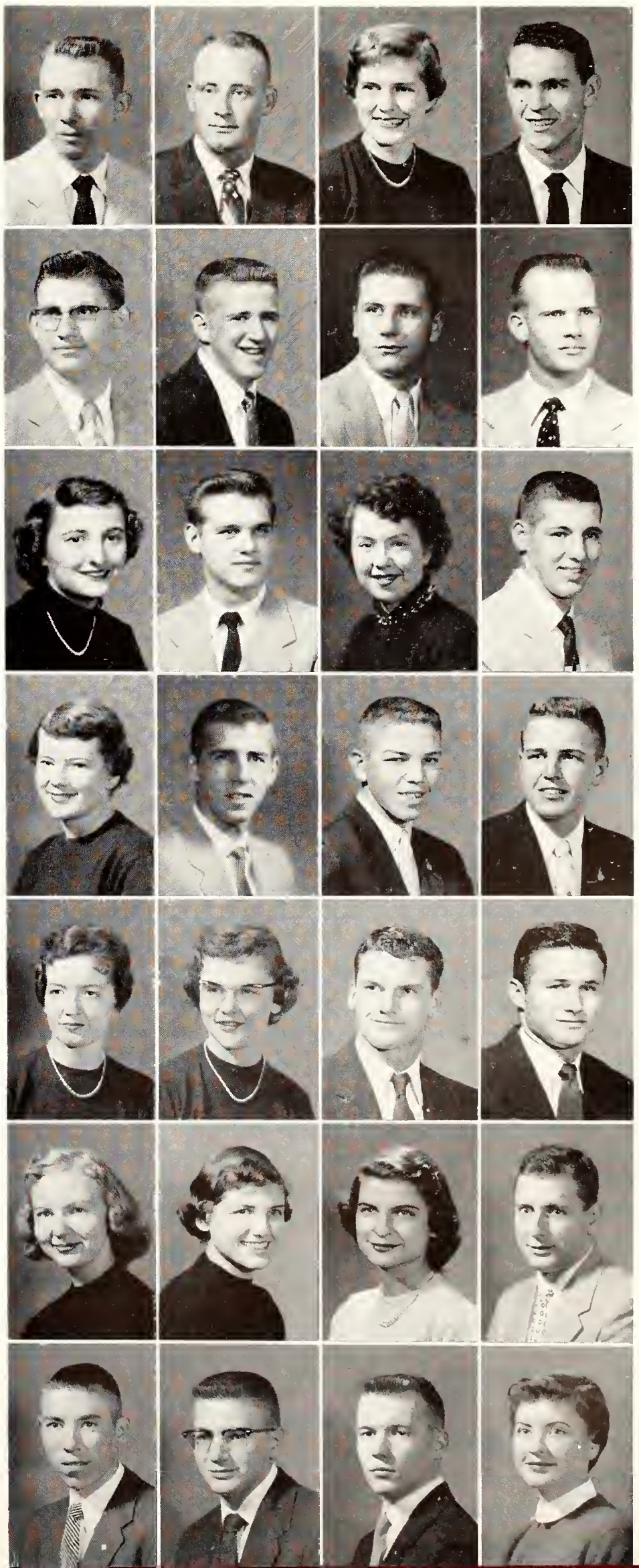

Meseke
Messenger
Messer
Metz

Meyer, A.
Meyer, C.
Meyer, H.
Meyer, R.

Meyers, D.
Meyers, G.
Meyers, J.
Michaels, C.

Michaels, G.
Michel
Miksch, E.
Miksch, C.

Milam
Miles
Millen
Miller, A.

Miller,
Beverly Jean
Miller,
Beverly Joan
Miller, C.
Miller, D. E.

Miller, D. D.
Miller, D. R.
Miller, E. O.
Miller, E. B.

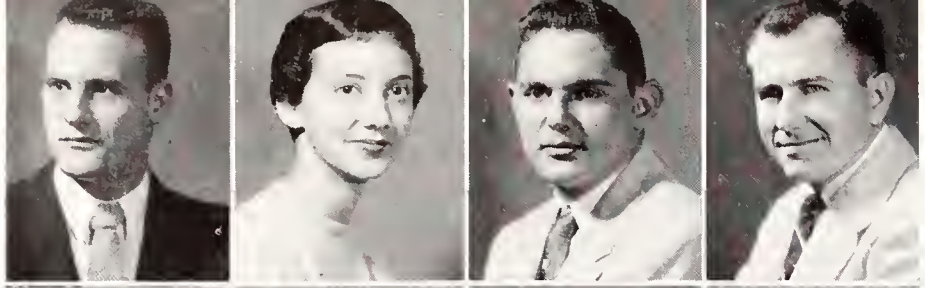

Miller, G. J.
Miller, G. D.
Miller, H. H.
Miller, James

MILLER, GERALD J. - Olpe, *Sophomore in Veterinary Medicine.* MILLER, GWYNNA D. - Garden City, *Freshman in Arts and Sciences.* MILLER, HOWARD H. - Bonner Springs, *Freshman in Engineering and Architecture.* MILLER, JAMES R. - Topeka, *Junior in Engineering and Architecture.*

Miller, Jim
Miller, K. L.
Miller, K. W.
Miller, L.

MILLER, JIM R. - Sublette, *Sophomore in Arts and Sciences.* MILLER, KATHARINE L. - Kansas City, Mo., *Freshman in Home Economics.* MILLER, KENNETH W. - Lansdowne, Pa., *Sophomore in Engineering and Architecture.* MILLER, LOWELL F. - Topeka, *Freshman in Agriculture.*

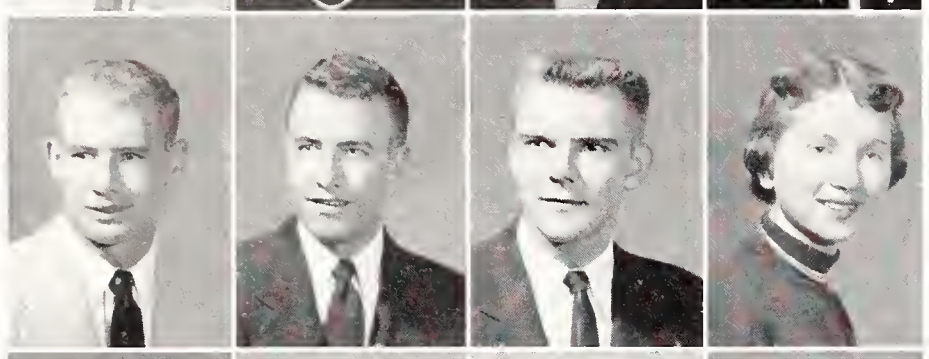

Miller, R. C.
Miller, R. D.
Miller, R. J.
Miller, S.

MILLER, RICHARD C. - Newton, *Sophomore in Agriculture.* MILLER, ROBERT D. - Wichita, *Junior in Engineering and Architecture.* MILLER, ROSS J. - Twin Falls, Idaho, *Junior in Arts and Sciences.* MILLER, SHIRLEY A. - Garden City, *Sophomore in Home Economics.*

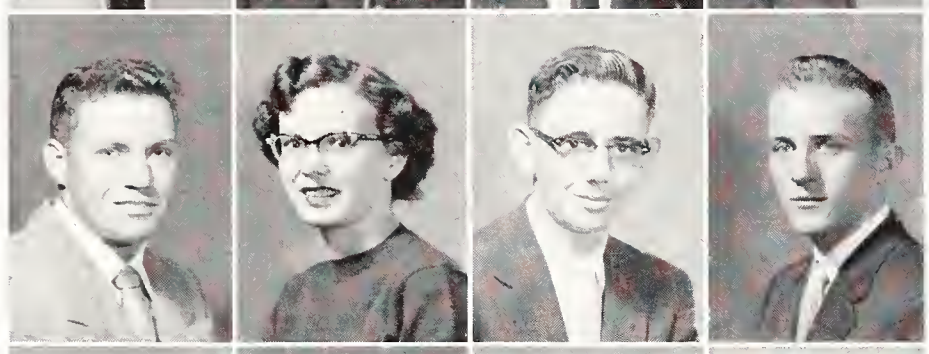

Miller, T.
Miller, V.
Mills, G.
Mills, I.

MILLER, TOMMY L. - Oakley, *Junior in Arts and Sciences.* MILLER, VERNA M. - Sublette, *Sophomore in Home Economics.* MILLS, GOVAN C. - Medicine Lodge, *Freshman in Agriculture.* MILLS, IVAN R. - St. John, *Junior in Arts and Sciences.*

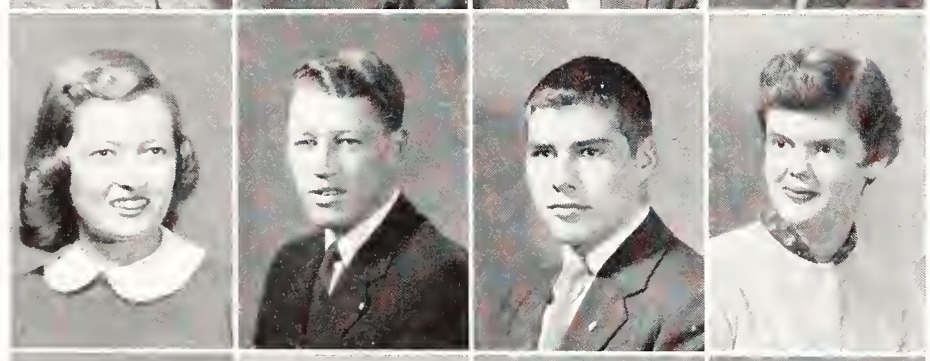

Mills, J.
Mills, M.
Mills, W.
Milner

MILLS, JANE - St. Francis, *Freshman in Arts and Sciences.* MILLS, MARVIN L. - St. Francis, *Junior in Veterinary Medicine.* MILLS, WILLIAM R. - Olathe, *Freshman in Agriculture.* MILNER, KAREN L. - Belleville, *Freshman in Arts and Sciences.*

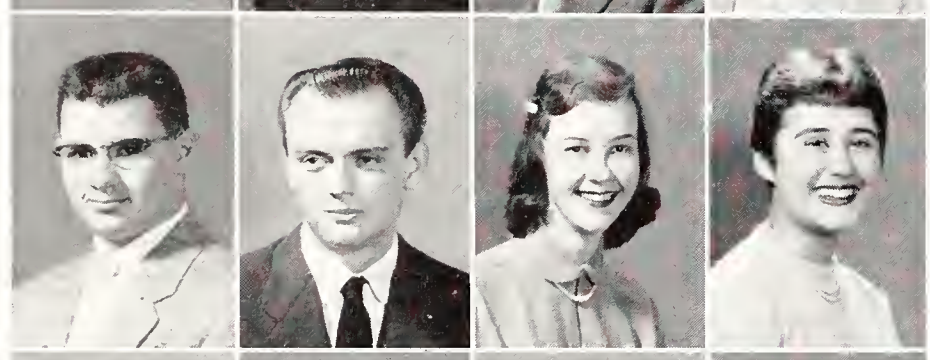

Milton
Minckley
Miner, J. S.
Miner, J.

MILTON, JOHN R. - Ottawa, *Freshman in Agriculture.* MINCKLEY, WENDELL L. - Ottawa, *Sophomore in Arts and Sciences.* MINER, JANET S. - Verdon, *Sophomore in Home Economics.* MINER, JOLENE - Great Bend, *Sophomore in Arts and Sciences.*

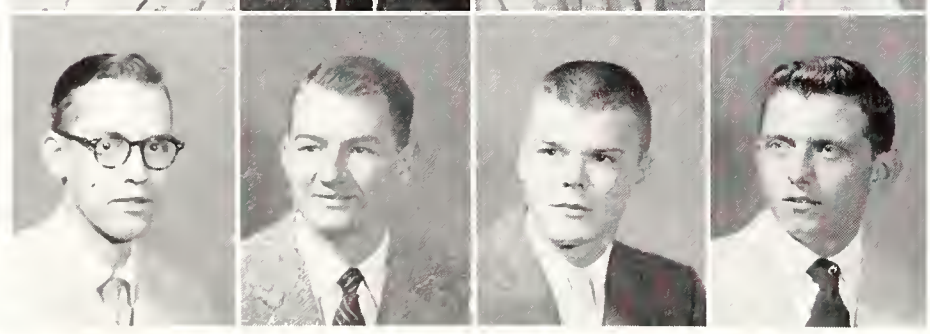

Minzey
Mohl
Molzen
Monroe, J.

MINZEY, WILBUR L. - Kansas City, Mo., *Junior in Engineering and Architecture.* MOHL, KEITH L. - Russell, *Junior in Arts and Sciences.* MOLZEN, GILBERT J. - Newton, *Freshman in Agriculture.* MONROE, JOHN K. - Lakewood, Colo., *Junior in Engineering and Architecture.*

Man's best friends take the spotlight at the half of a basketball game for a demonstration of their military abilities.

Underclassmen...Mil-Mun

MONROE, WILLIAM H. - Manhattan, *Sophomore in Engineering and Architecture.* MONTFORD, CARL V. - Turon, *Freshman in Arts and Sciences.* MOORE, BOBBY L. - Sublette, *Junior in Agriculture.* MOORE, CAMERON E. - Hiawatha, *Freshman in Arts and Sciences.*

MOORE, CAROLYN P. - Mission, *Freshman in Arts and Sciences.* MOORE, JACK B. - Iuka, *Junior in Agriculture.* MOORE, JANIS L. - Byers, *Sophomore in Arts and Sciences.* MOORE, JARRY V. - Muscotah, *Junior in Arts and Sciences.*

MOORHEAD, PHILIP D. - Pratt, *Sophomore in Veterinary Medicine.* MOORS, GLEN E. - McPherson, *Sophomore in Engineering and Architecture.* MOORS, RUSSELL M. - McPherson, *Freshman in Engineering and Architecture.* MORANVILLE, RONALD E. - Guide Rock, Nebr., *Sophomore in Arts and Sciences.*

MORELOCK, JAMES H. - Alma, *Freshman in Arts and Sciences.* MORGAN, MARTHA J. - Hutchinson, *Sophomore in Home Economics.* MORGAN, PATRICIA A. - Russell, *Sophomore in Arts and Sciences.* MORGANFIELD, KENNETH - Junction City, *Freshman in Arts and Sciences.*

MORISSETTE, SANDRA - Beloit, *Freshman in Arts and Sciences.* MORRIS, PHYLLIS B. - Kansas City, Mo., *Junior in Home Economics.* MORROW, BEVERLY A. - Berryton, *Sophomore in Home Economics.* MORROW, NORMAN R. - Garfield, *Sophomore in Arts and Sciences.*

MORROW, VERNA D. - Manhattan, *Freshman in Arts and Sciences.* MORTON, BONNIE K. - Goodland, *Freshman in Arts and Sciences.* MORTON, HERBERT C. - Anthony, *Freshman in Engineering and Architecture.* MORTON, WALTER P. - Topeka, *Freshman in Engineering and Architecture.*

MOSBARGER, GARY W. - Goodland, *Freshman in Agriculture.* MOSIER, RICHARD H. - Hoxie, *Junior in Agriculture.* MOSS, TREVA M. - Atlanta, *Junior in Home Economics.* MOUNT, BERNICE E. - Goddard, *Freshman in Home Economics.*

MOWRER, WAYNE R. - Liberal, *Freshman in Arts and Sciences.* MOYER, CHARLES I. - Chadwick, *Sophomore in Agriculture.* MOYER, MARILYN R. - Topeka, *Freshman in Home Economics.* MUCK, STEVEN J. - Beloit, *Freshman in Arts and Sciences.*

MUELLER, SANDRA G. - Wichita, *Sophomore in Home Economics.* MUGLER, DAVID J. - Oak Hill, *Freshman in Agriculture.* MULLER, HARRY D. - Bellerose, N. Y., *Sophomore in Arts and Sciences.* MUNN, FAY G. - Hutchinson, *Freshman in Home Economics.*

Monroe, W.
Montford
Moore, B.
Moore, C. E.

Moore, C. P.
Moore, J. B.
Moore, J. L.
Moore, J. V.

Moorhead
Moors, G.
Moors, R.
Moranville

Morelock
Morgan, M.
Morgan, P.
Morganfield

Morissette
Morris
Morrow, B.
Morrow, N.

Morrow, V.
Morton, B.
Morton, H.
Morton, W.

Mosbarger
Mosier
Moss
Mount

Mowrer
Moyer, C.
Moyer, M.
Muck

Mueller
Mugler
Muller
Munn

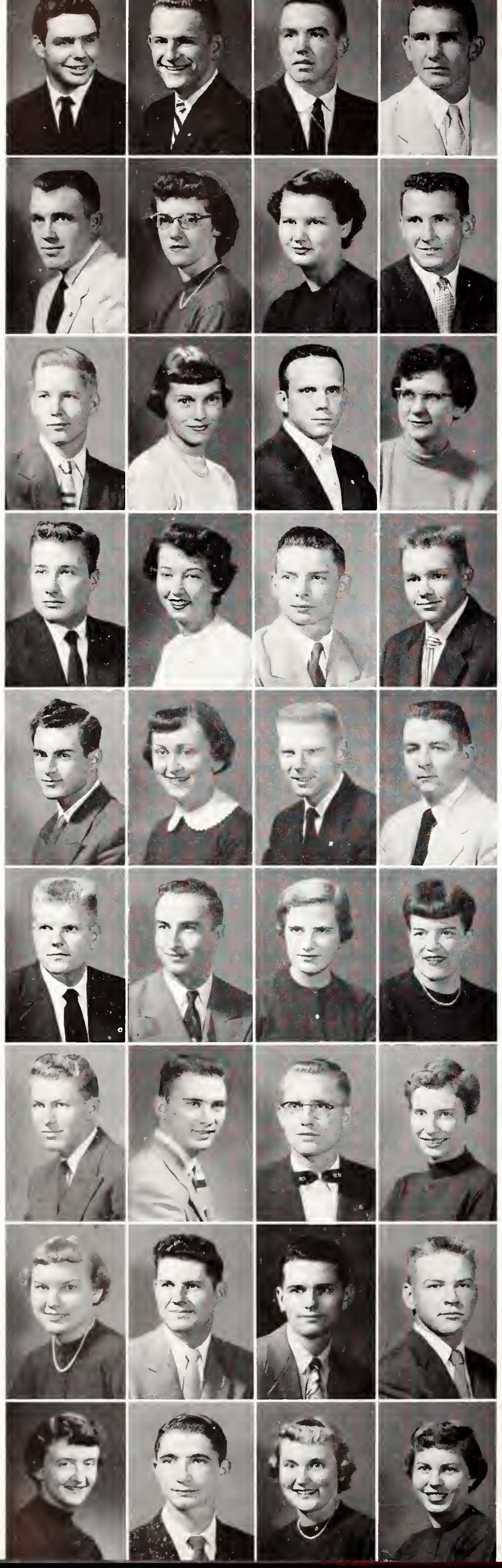

Murphy, L.
Murphy, T.
Murray, J. D.
Murray, J. L.

Murray, J. W.
Murray, M.
Murry
Murray, W.

Mustoe
Myer
Myerley
Myers, C.

Myers, E.
Myers, H.
Myers, J.
Myers, R.

Natour
Natzke
Neal
Needels

Needham
Neff, E.
Neff, M.
Neff, P.

Nehrig
Neifert
Neilan
Neill

Nelson, C.
Nelson, D.
Nelson, E.
Nelson, J.

Nelson, L.
Nelson, L. R.
Nelson, L. M.
Nelson, L. L.

Underclassmen...Mur-Noy

MURPHY, LEWIS - Protection, *Sophomore in Agriculture.* MURPHY, TERENCE P. - Manhattan, *Freshman in Arts and Sciences.* MURRAY, JAMES D. - Manhattan, *Freshman in Arts and Sciences.* MURRAY, JAMES L. - Menlo Park, Calif., *Sophomore in Veterinary Medicine.*

MURRAY, JAMES W. - Mound City, *Junior in Agriculture.* MURRAY, MARY J. - Barnard, *Freshman in Home Economics.* MURRY, MARY L. - Clearwater, *Freshman in Home Economics.* MURRAY, WILLIAM J. - Menlo Park, Calif., *Sophomore in Veterinary Medicine.*

MUSTOE, ARLIE L. - Meriden, *Freshman in Agriculture.* MYER, JANET L. - Kansas City, *Junior in Arts and Sciences.* MYERLEY, LAURENCE E. - Lyons, *Junior in Arts and Sciences.* MYERS, CAROLYN - Garden City, *Sophomore in Arts and Sciences.*

MYERS, EARL C. - Norwich, *Junior in Agriculture.* MYERS, HARRIET R. - El Dorado, *Junior in Arts and Sciences.* MYERS, JAMES A. - Mulvane, *Sophomore in Agriculture.* MYERS, ROGER A. - Salina, *Freshman in Arts and Sciences.*

NATOUR, RASHAD M. - Jordan, *Senior in Agriculture.* NATZKE, MARY J. - Leavenworth, *Sophomore in Arts and Sciences.* NEAL, DAVID M. - Whitewater, *Freshman in Arts and Sciences.* NEEDELS, ORVAL T. - Kansas City, Mo., *Freshman in Veterinary Medicine.*

NEEDHAM, JAMES A. - Lancaster, *Junior in Arts and Sciences.* NEFF, EARL D. - Wakeeney, *Sophomore in Engineering and Architecture.* NEFF, MADELON, Spring Hill, *Freshman in Home Economics.* NEFF, PHYLLIS - Spring Hill, *Freshman in Arts and Sciences.*

NEHRIG, DEAN A. - Marysville, *Sophomore in Engineering and Architecture.* NEIFERT, JIM D. - Manhattan, *Sophomore in Engineering and Architecture.* NEILAN, GARY J. - St. Francis, *Sophomore in Agriculture.* NEILL, PATRICIA J. - Miltonvale, *Freshman in Arts and Sciences.*

NELSON, CLARA D. - Bridgeport, *Sophomore in Arts and Sciences.* NELSON, DONALD D. - Garfield, *Sophomore in Agriculture.* NELSON, ELMER R. - Pratt, *Sophomore in Engineering and Architecture.* NELSON, JAMES E. - Bridgeport, *Freshman in Agriculture.*

NELSON, LADONNA - Sylvan Grove, *Sophomore in Arts and Sciences.* NELSON, LARRY R. - Sylvan Grove, *Junior in Arts and Sciences.* NELSON, LEONA M. - Clifton, *Sophomore in Home Economics.* NELSON, LOIS L. - Manhattan, *Freshman in Arts and Sciences.*

NELSON, LON E. - Burlington, *Sophomore in Arts and Sciences.* NELSON, ROBERT - Merriam, *Freshman in Agriculture.* NELSON, ROSS M. - Holton, *Sophomore in Agriculture.* NELSON, VERN A. - Concordia, *Sophomore in Engineering and Architecture.*

NERY, RONALD D. - Cheswick, Pa., *Sophomore in Engineering and Architecture.* NESMITH, KENNETH L. - Osborne, *Sophomore in Engineering and Architecture.* NETHERCOT, HUBERT S. - Hutchinson, *Sophomore in Engineering and Architecture.* NEUER, FREDERICK W. - Merriam, *Junior in Agriculture.*

NEW, FERRY A. - Leavenworth, *Freshman in Home Economics.* NEW, GENE - Stilwell, *Sophomore in Arts and Sciences.* NEWBY, JACK - Eureka, *Junior in Arts and Sciences.* NEWCOMER, JOHN E. - Marion, *Junior in Arts and Sciences.*

NEWELL, DOROTHY P. - Valley Falls, *Freshman in Home Economics.* NEWELL, JACQUELINE - Stafford, *Sophomore in Arts and Sciences.* NEWKIRK, KENNETH - Caldwell, *Freshman in Engineering and Architecture.* NEWLAND, DOUGLAS E. - Salina, *Freshman in Arts and Sciences.*

NEWLIN, THEODORE - Parsippany, N. J., *Freshman in Veterinary Medicine.* NICCUM, BARBARA - Oxford, *Freshman in Arts and Sciences.* NICHOLS, WARREN - Alton, *Freshman in Veterinary Medicine.* NICHOLSON, CECELIA - Great Bend, *Freshman in Arts and Sciences.*

NICHOLSON, MARY J. - Hardin, Mo., *Sophomore in Home Economics.* NICOLAY, ANN E. - Abilene, *Freshman in Home Economics.* NIELSON, CLIFFORD - Wichita, *Freshman in Engineering and Architecture.* NIGH, DAVID A. - McPherson, *Freshman in Arts and Sciences.*

NIXON, PAUL - Cimarron, *Junior in Engineering and Architecture.* NOBLE, SONDRA - Lyons, *Freshman in Arts and Sciences.* NOFFSINGER, MARILYN - El Dorado, *Freshman in Arts and Sciences.* NOLAN, WILLIAM B. - Junction City, *Junior in Engineering and Architecture.*

NOLL, PATRICIA - Manhattan, *Sophomore in Arts and Sciences.* NOLTE, BRUDELL - Hiawatha, *Freshman in Agriculture.* NOONAN, MARGARET A. - Kansas City, *Junior in Home Economics.* NORDQUIST, MARTHA E. - Blue Rapids, *Freshman in Arts and Sciences.*

NORRIS, DALE E. - Manhattan, *Freshman in Arts and Sciences.* NORTH, RAYMOND E. - Coffeyville, *Freshman in Arts and Sciences.* NORTHWAY, LARRY E. - Ottawa, *Freshman in Arts and Sciences.* NOYCE, EDWIN C. - Manhattan, *Sophomore in Engineering and Architecture.*

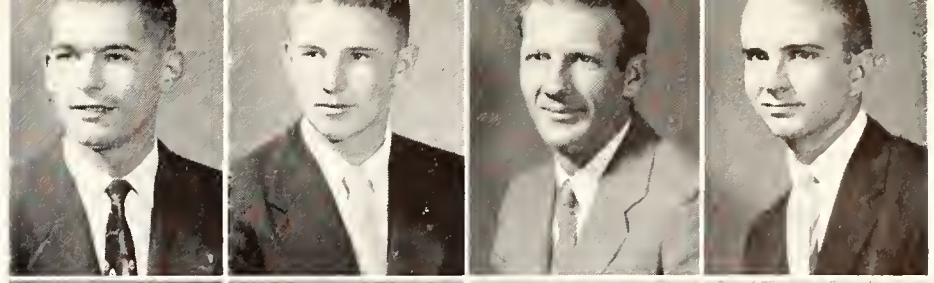

Nelson, L. E.
Nelson, R.
Nelson, R. M.
Nelson, V.

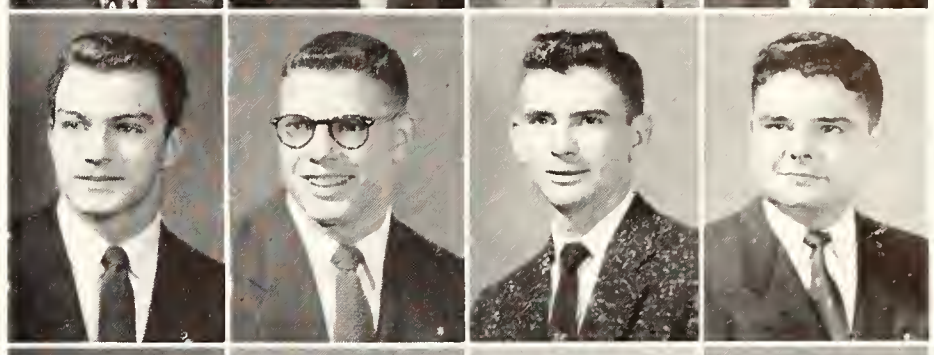

Nery
Nesmith
Nethercot
Neuer

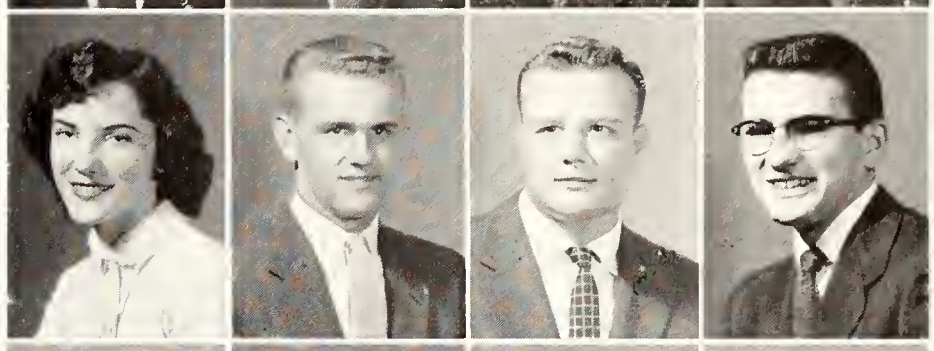

New, F.
New, G.
Newby
Newcomer

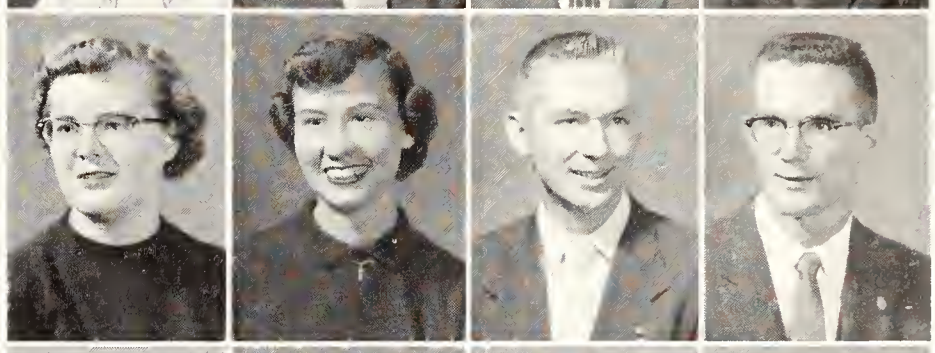

Newell, D.
Newell, J.
Newkirk
Newland

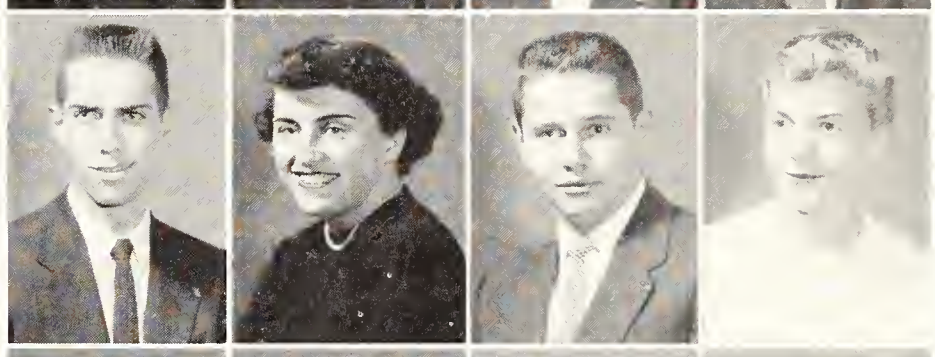

Newlin
Niccum
Nichols
Nicholson, C.

Nicholson, M.
Nicolay
Nielson
Nigh

Nixon
Noble
Noffsinger
Nolan

Noll
Nolte
Noonan
Nordquist

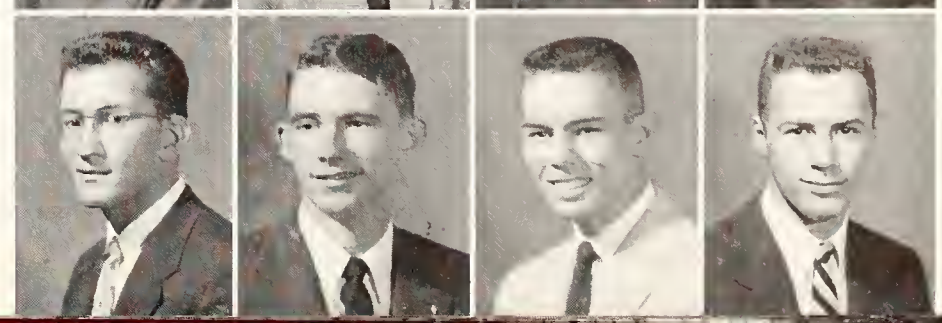

Norris
North
Northway
Noyce

Refresher course of snow cones and soft drinks prepare Whi-Pur voices for the last lap of K-State's home basketball games.

Underclassmen...Nut-Pat

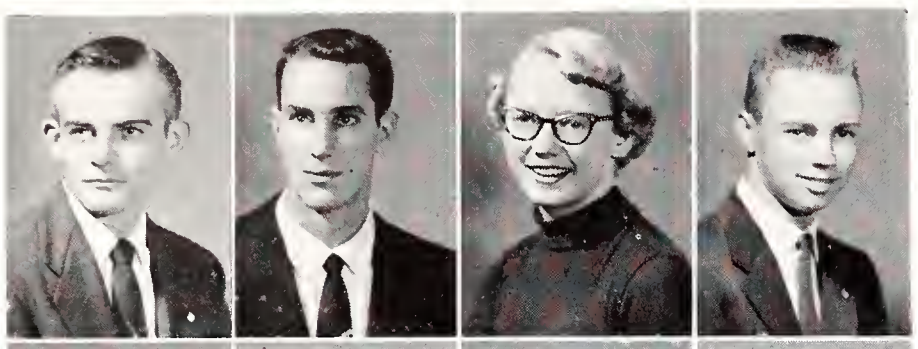

Nuttle
Nuzman
Nye
Nyhart

NUTTLE, DAVID A. - El Dorado, *Freshman in Agriculture.* NUZMAN, JOHN W. - Topeka, *Sophomore in Engineering and Architecture.* NYE, MARILYN A. - Oakley, *Freshman in Arts and Sciences.* NYHART, SYLVESTER O. - Atchison, *Freshman in Arts and Sciences.*

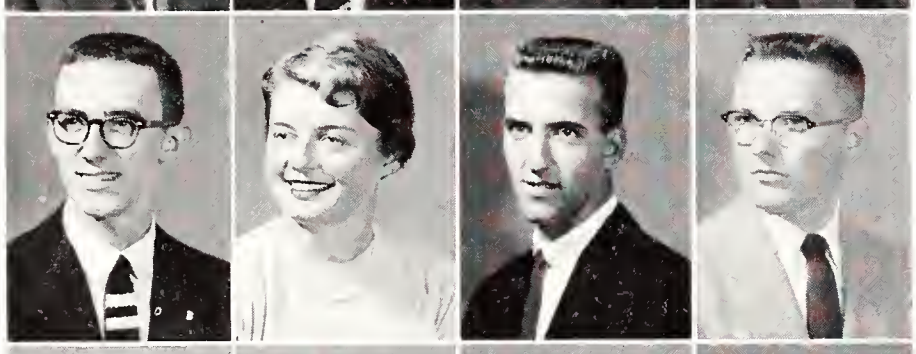

Oberheim
Oberhelman
O'Brien, R. F.
O'Brien, R. P.

OBERHEIM, THOMAS E. - Manhattan, *Freshman in Engineering and Architecture.* OBERHELMAN, LOU A. - Topeka, *Freshman in Arts and Sciences.* O'BRIEN, RALPH F. - Pratt, *Freshman in Arts and Sciences.* O'BRIEN, RAYMOND P. - Nekoma, *Freshman in Engineering and Architecture.*

O'Conner
O'Donnell
Ogborn
Ogg

O'CONNER, DALE E. - Hoisington, *Freshman in Engineering and Architecture.* O'DONNELL, YVONNE A. - Manhattan, *Freshman in Arts and Sciences.* OGBORN, WALTER W. - Iola, *Freshman in Veterinary Medicine.* OGG, JANET M. - Manhattan, *Sophomore in Home Economics.*

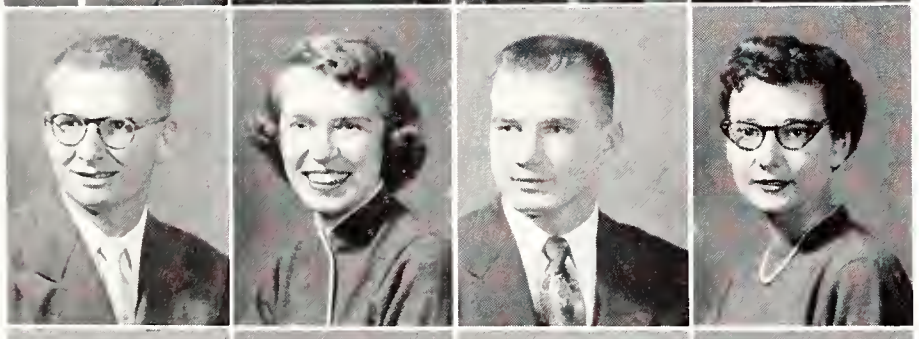

Ogle
O'Grady
O'Hara, D.
O'Hara, J.

OGLE, GARRY L. - Albert, *Freshman in Engineering and Architecture.* O'GRADY, SHARON L. - Cimarron, *Freshman in Home Economics.* O'HARA, DUANE L. - Partridge, *Sophomore in Agriculture.* O'HARA, JUDITH E. - Partridge, *Freshman in Arts and Sciences.*

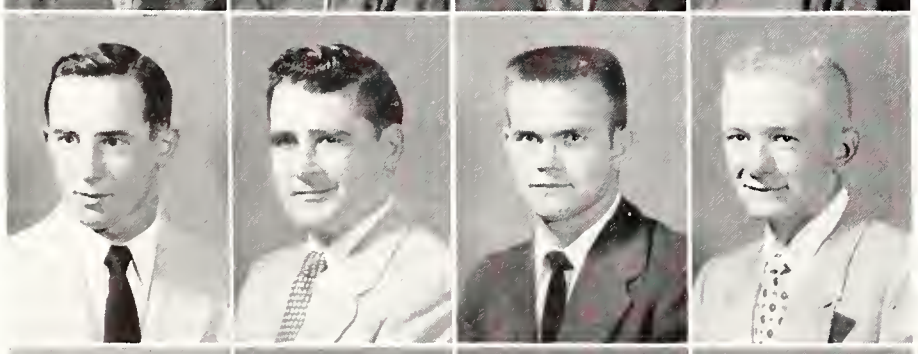

Oldweiler
Olivier
Olsen, A.
Olsen, L.

OLDWEILER, HARRY E. - Mayetta, *Sophomore in Engineering and Architecture.* OLIVER, DANIEL F. - Harper, *Junior in Arts and Sciences.* OLSEN, ALLEN, N. - Council Grove, *Freshman in Engineering and Architecture.* OLSEN, LESLIE A. - Hardy, Nebr., *Junior in Arts and Sciences.*

Olsen, M. A.
Olsen, M. L.
Olsen, R.
Olsen, W.

OLSEN, MARJORIE A. - Fort Riley, *Freshman in Arts and Sciences.* OLSEN, MARY L. - Lenexa, *Freshman in Arts and Sciences.* OLSEN, ROGER K. - Randolph, *Freshman in Arts and Sciences.* OLSEN, WILLIAM O. - Council Grove, *Sophomore in Arts and Sciences.*

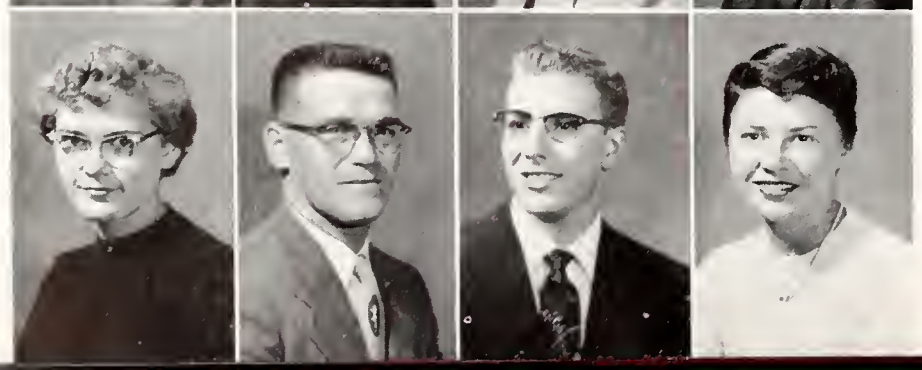

Olson, E.
Olson, G.
Olson, H.
Olson, L. E.

OLSON, ELEANOR - Eureka, *Freshman in Home Economics.* OLSON, GEORGE W. - Dwight, *Freshman in Veterinary Medicine.* OLSON, HAROLD A. - Salina, *Junior in Engineering and Architecture.* OLSON, L. ELAINE - Council Grove, *Sophomore in Agriculture.*

OLSON, LYNNE K. - Wichita, *Sophomore in Arts and Sciences.* OLSON, THOMAS C. - Bavaria, *Freshman in Agriculture.* OLTJEN, MARILYN M. - Robinson, *Junior in Arts and Sciences.* OLTJEN, NADINE C. - Leona, *Sophomore in Arts and Sciences.*

O'NEAL, JUDITH A. - Kansas City, *Sophomore in Home Economics.* ORLOFF, WALTER S. - Kansas City, *Sophomore in Engineering and Architecture.* ORME, LILA J. - Murdock, *Junior in Arts and Sciences.* ORTEL, JUDITH - Downs, *Sophomore in Arts and Sciences.*

OSBORNE, DUANE A. - Kansas City, *Freshman in Arts and Sciences.* OTTAWAY, LUCILLE A. - Viola, *Sophomore in Arts and Sciences.* OTTMAN, DONNA L. - Onaga, *Freshman in Home Economics.* OWEN, PATRICIA M. - Goodland, *Sophomore in Home Economics.*

OWENS, ALICE K. - Mission, *Junior in Arts and Sciences.* PACK, CHARLES C. - Jonesboro, Ark., *Freshman in Engineering and Architecture.* PAINTER, JOHN S. - Manhattan, *Freshman in Arts and Sciences.* PALENSKE, MARVIN F. - Alma, *Freshman in Engineering and Architecture.*

PANKRATZ, JANE - Chanute, *Junior in Home Economics.* PARAMORE, EVELYN A. - Topeka, *Sophomore in Arts and Sciences.* PARKER, BOBBY D. - Wellington, *Sophomore in Arts and Sciences.* PARKER, CLARENCE L. - Kansas City, *Sophomore in Arts and Sciences.*

PARKER, ELIZABETH S. - Wichita, *Sophomore in Arts and Sciences.* PARKER, GARY A. - Arkansas City, *Sophomore in Arts and Sciences.* PARKER, SUE A. - Topeka, *Junior in Arts and Sciences.* PARKS, DONALD L. - Glasco, *Junior in Engineering and Architecture.*

PARKS, LESLIE C. - Wichita, *Sophomore in Arts and Sciences.* PARKS, RONALD D. - Prairie Village, *Junior in Agriculture.* PARNELL, JAMES R. - Goodland, *Freshman in Agriculture.* PARRACK, DEAN K. - Mahaska, *Sophomore in Arts and Sciences.*

PARRISH, DONALD A. - Kansas City, *Freshman in Engineering and Architecture.* PARSHALL, ILENE R. - Manhattan, *Junior in Home Economics.* PARSHALL, JAMES F. - Manhattan, *Sophomore in Engineering and Architecture.* PARSONS, DONNIE L. - Brewster, *Junior in Arts and Sciences.*

PARSONS, PAUL C. - Kansas City, *Freshman in Agriculture.* PARSONS, ROGER N. - Hugoton, *Sophomore in Engineering and Architecture.* PASCHAL, ROBERT R. - Luray, *Freshman in Agriculture.* PATCHIN, PETER J. - Minneapolis, Minn., *Junior in Agriculture.*

Olson, L. K.
Olson, T.
Oltjen, M.
Oltjen, N.

O'Neal
Orloff
Orme
Ortel

Osborne
Ottaway
Ottman
Owen

Owens
Pack
Painter
Palenske

Pankratz
Paramore
Parker, B.
Parker, C.

Parker, E.
Parker, G.
Parker, S.
Parks, D.

Parks, L.
Parks, R.
Parnell
Parrack

Parrish
Parshall, I.
Parshall, J.
Parsons, D.

Parsons, P.
Parsons, R.
Paschal
Patchin

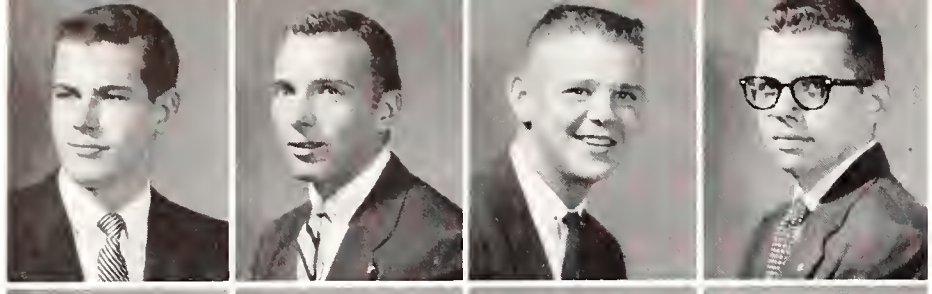

Patterson, D.
Patterson, J.
Patterson, W. E.
Patterson, W. K.

PATTERSON, DONALD R. - Kansas City, *Freshman in Engineering and Architecture.* PATTERSON, JOHN D. - Salina, *Sophomore in Arts and Sciences.* PATTERSON, WARREN E. - Ellsworth, *Freshman in Arts and Sciences.* PATTERSON, WILLIAM K. - Salina, *Freshman in Arts and Sciences.*

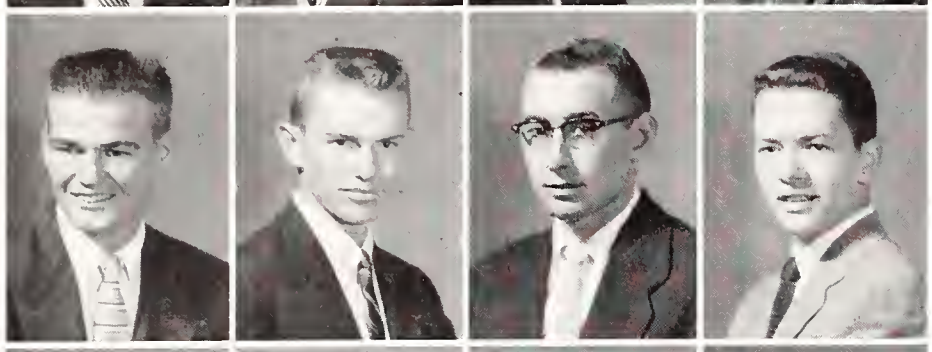

Pattison
Patton, B.
Patton, M.
Paul, R.

PATTISON, WILBUR A. - McPherson, *Sophomore in Engineering and Architecture.* PATTON, BILLY P. - Scott City, *Sophomore in Arts and Sciences.* PATTON, MELVIN N. - Council Grove, *Freshman in Veterinary Medicine.* PAUL, RONALD B. - Kansas City, Mo., *Freshman in Engineering and Architecture.*

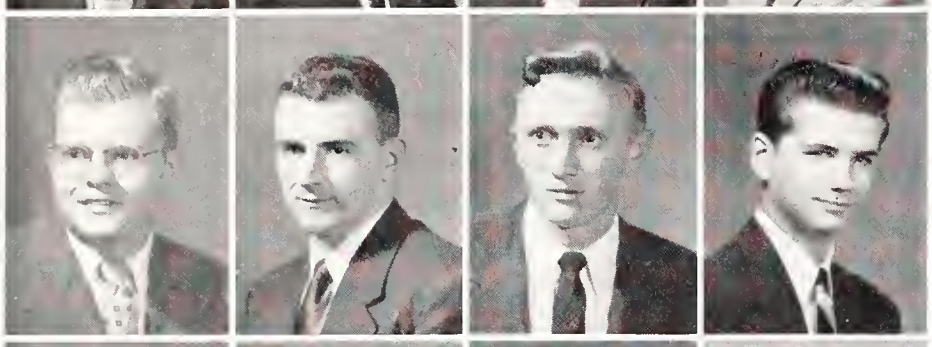

Paul, W.
Pauls
Paulson, A.
Paulson, R.

PAUL, WILLIAM D. - Weskan, *Sophomore in Agriculture.* PAULS, LESTER D. - Inman, *Junior in Arts and Sciences.* PAULSON, ARNOLD E. - Lindsborg, *Sophomore in Engineering and Architecture.* PAULSON, ROBERT J. - Kansas City, *Junior in Arts and Sciences.*

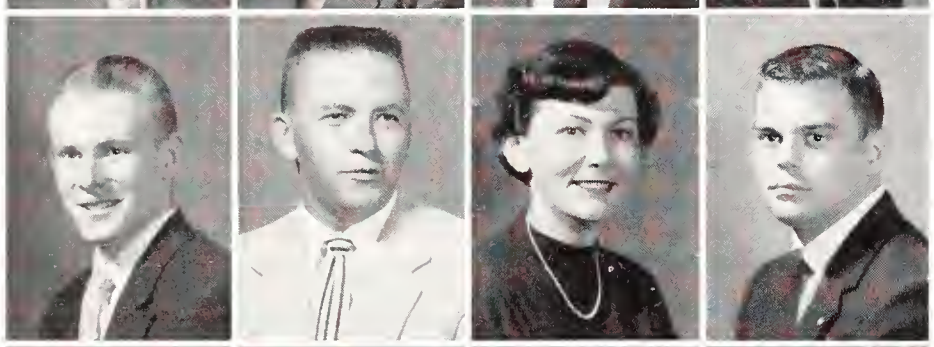

Payne
Peak
Pearson, M.
Pearson, R.

PAYNE, JOHN B. - St. Joseph, Mo., *Freshman in Arts and Sciences.* PEAK, CHARLEY J. - Manhattan, *Freshman in Engineering and Architecture.* PEARSON, MARGARET A. - Clifton, *Junior in Home Economics.* PEARSON, RICHARD D. - Ottawa, *Sophomore in Arts and Sciences.*

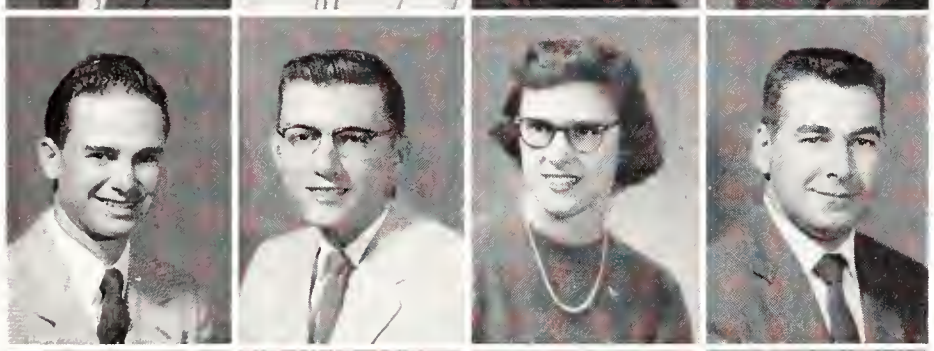

Peckman
Peirce
Pelton
Peltzer

PECKMAN, LLOYD L. - Paola, *Freshman in Agriculture.* PEIRCE, CLINTON F. - Hutchinson, *Freshman in Agriculture.* PELTON, DOROTHY L. - Topeka, *Fourth Year in Engineering and Architecture.* PELTZER, HENRY J. - Andale, *Junior in Arts and Sciences.*

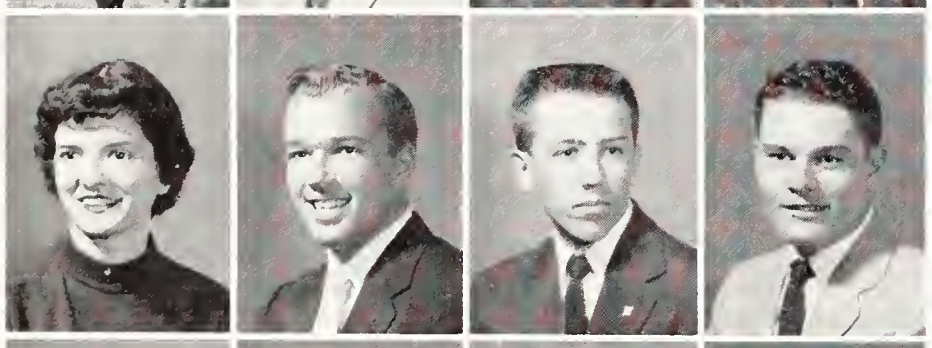

Pence
Penner
Pepper
Peppiatt

PENCE, MARILYN - Topeka, *Freshman in Home Economics.* PENNER, GEORGE K. - Great Bend, *Junior in Arts and Sciences.* PEPPER, BURL N. - Abilene, *Freshman in Arts and Sciences.* PEPPIATT, SAM H. - Ellsworth, *Sophomore in Arts and Sciences.*

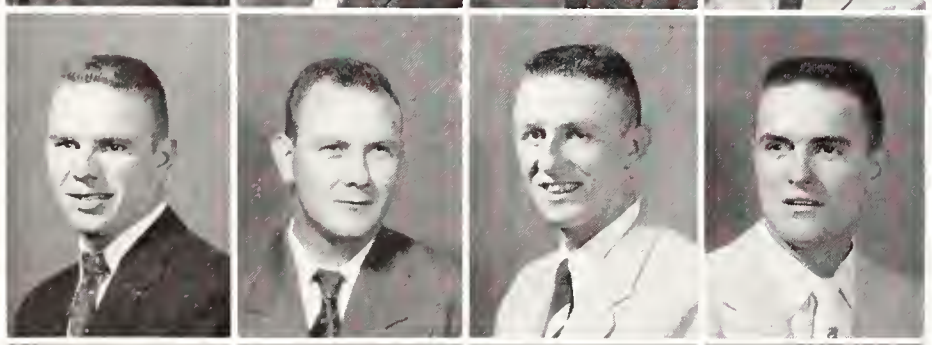

Perkins, B.
Perkins, D. E.
Perkins, D. J.
Perkins, J.

PERKINS, BILL E. - Howard, *Junior in Agriculture.* PERKINS, DALE E. - Neodesha, *Junior in Agriculture.* PERKINS, DON J. - Howard, *Freshman in Agriculture.* PERKINS, JAMES R. - Howard, *Sophomore in Agriculture.*

Perkins, L.
Perkins, M.
Perry
Peter, H. D.

PERKINS, LYNN L. - Howard, *Freshman in Agriculture.* PERKINS, MARY F. - Manhattan, *Sophomore in Arts and Sciences.* PERRY, LOIS E. - Wakarusa, *Junior in Home Economics.* PETER, HARRY D. - Brewster, *Freshman in Agriculture.*

Peter, H. L.
Peters
Petersilie
Peterson, Darlene

PETER, HELEN L. - St. George, *Junior in Arts and Sciences.* PETERS, GEORGE N. - Wichita, *Freshman in Arts and Sciences.* PETERSILIE, LAWRENCE M. - Ness City, *Junior in Arts and Sciences.* PETERSON, DARLENE D. - Clyde, *Freshman in Home Economics.*

PETERSON, DONALD D. - Lindsborg, *Sophomore in Engineering and Architecture.* PETERSON, EDMUND J. - Atwood, *Freshman in Arts and Sciences.* PETERSON, GARY W. - Arcadia, *Freshman in Agriculture.* PETERSON, KAREN T. - Newton, *Freshman in Arts and Sciences.*

Peterson, Donald
Peterson, E.
Peterson, G.
Peterson, K.

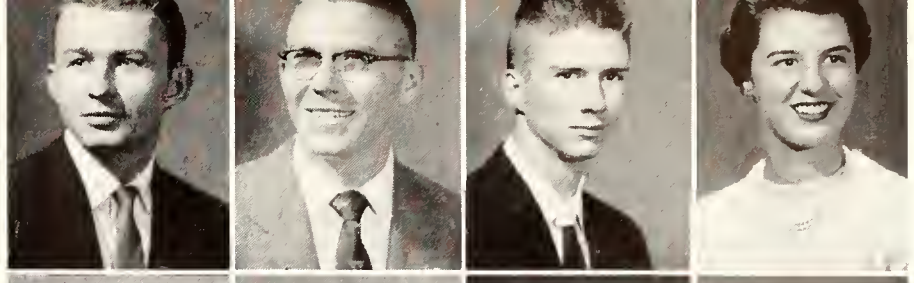

PETERSON, LEE A. - Norton, *Junior in Arts and Sciences.* PETERSON, RICHARD L. - Burdick, *Sophomore in Engineering and Architecture.* PETR, RAYMOND L. - Blue Rapids, *Sophomore in Engineering and Architecture.* PETR, RICHARD D. - Blue Rapids, *Junior in Engineering and Architecture.*

Peterson, L.
Peterson, R.
Petr, R. L.
Petr, R. D.

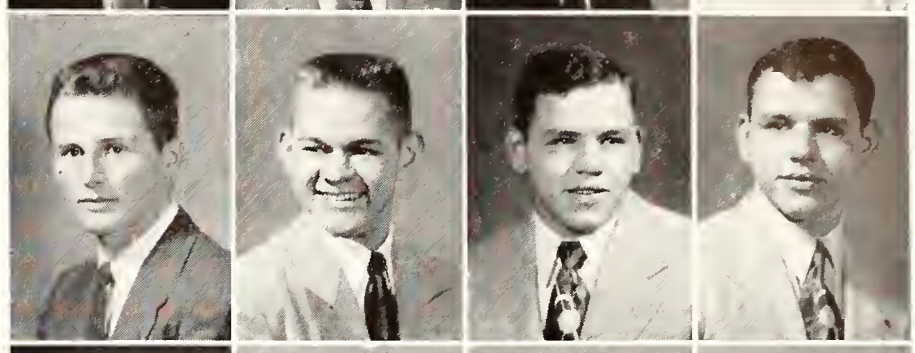

PETRACEK, HOWARD A. - Jennings, *Junior in Arts and Sciences.* PETTICORD, RITA R. - Wamego, *Junior in Arts and Sciences.* PETTIT, RONALD G. - Kanopolis, *Sophomore in Arts and Sciences.* PEYTON, ROY W. - Kansas City, *Freshman in Engineering and Architecture.*

Petracek
Petticord
Pettit
Peyton

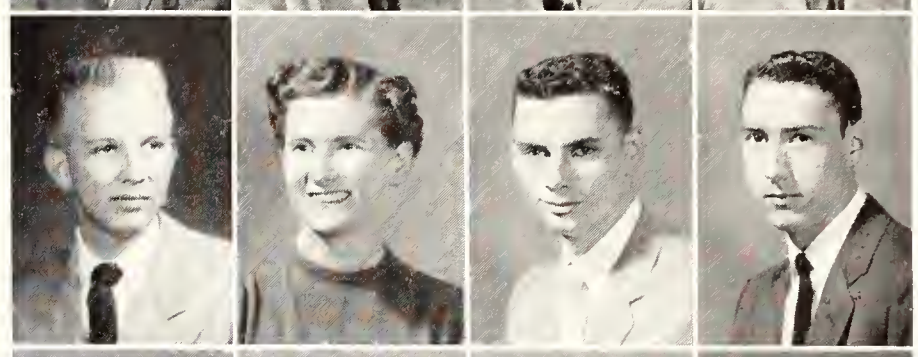

PFEIFFER, NANCY R. - Hamlin, *Freshman in Home Economics.* PFUETZE, DAVID - Manhattan, *Sophomore in Arts and Sciences.* PHILLIPSON, LESLIE D. - Delphos, *Freshman in Agriculture.* PICCOLA, RALPH J. - Hackettstown, N. J., *Sophomore in Arts and Sciences.*

Pfeiffer
Pfuetze
Phillipson
Piccola

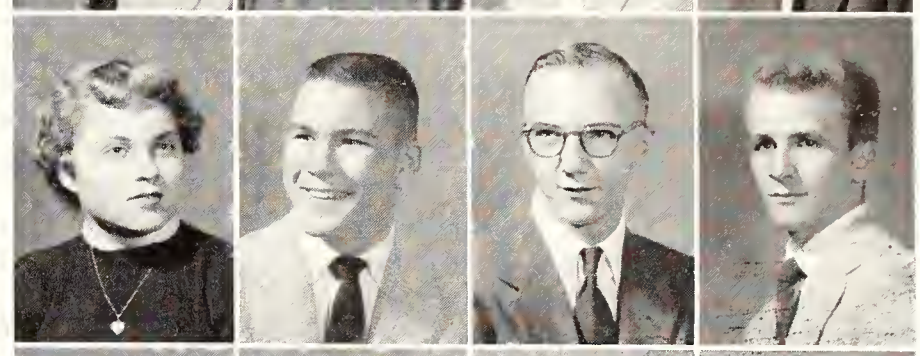

PICKETT, DAVID M. - Russell, *Freshman in Engineering and Architecture.* PICKETT, DUANE I. - Emporia, *Sophomore in Engineering and Architecture.* PICKETT, RACHEL A. - Topeka, *Freshman in Arts and Sciences.* PICKETT, RUTH A. - Topeka, *Sophomore in Home Economics.*

Pickett, D. M.
Pickett, D. I.
Pickett, Rachel
Pickett, Ruth

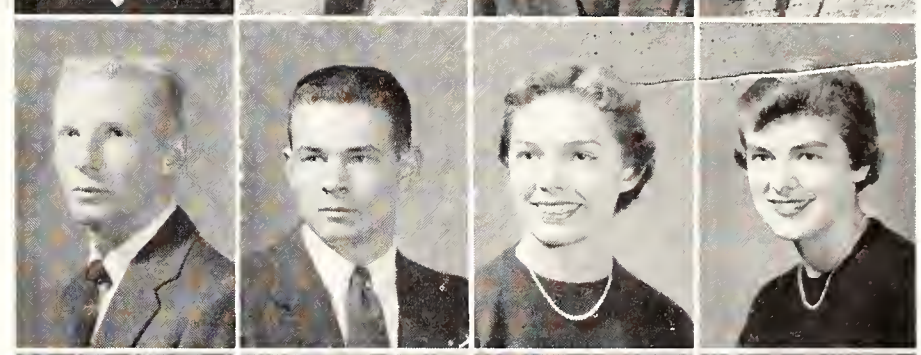

PIERCE, HENRY F. - Hays, *Freshman in Engineering and Architecture.* PINET, ROBERT L. - Concordia, *Junior in Arts and Sciences.* PINSKER, MARILYN J. - Wichita, *Freshman in Home Economics.* PIPKIN, JAMES T. - Cheney, *Freshman in Arts and Sciences.*

Pierce
Pinet
Pinsker
Pipkin

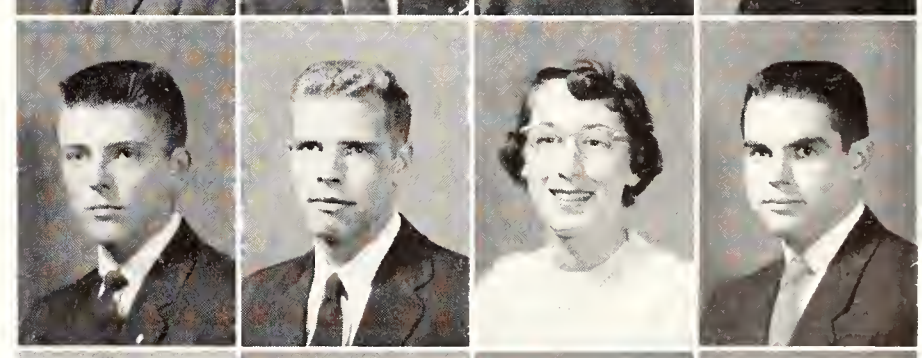

PIPPIN, RAYMOND E. - Augusta, *Sophomore in Engineering and Architecture.* PISHNY, JANICE F. - Cleburne, *Sophomore in Arts and Sciences.* PITTMAN, KENNETH D. - Chanute, *Sophomore in Engineering and Architecture.* PLATT, GORDON K. - Great Bend, *Sophomore in Engineering and Architecture.*

Pippin
Pishny
Pittman
Platt

Underclassmen...Pat-Pla

Peace Pact trophy for winning the K-State-K.U. football game is presented to K-State at the traditional basketball game.

Underclassmen...Pla-Reg

Playter
Plummer
Plunkett
Poelma

PLAYTER, ROBERT F. - Great Neck, N. Y., *Junior in Agriculture.* PLUMMER, LORNA G. - Perry, *Sophomore in Arts and Sciences.* PLUNKETT, VINA E. - Syracuse, *Junior in Arts and Sciences.* POELMA, JOHN C. - Beloit, *Sophomore in Agriculture.*

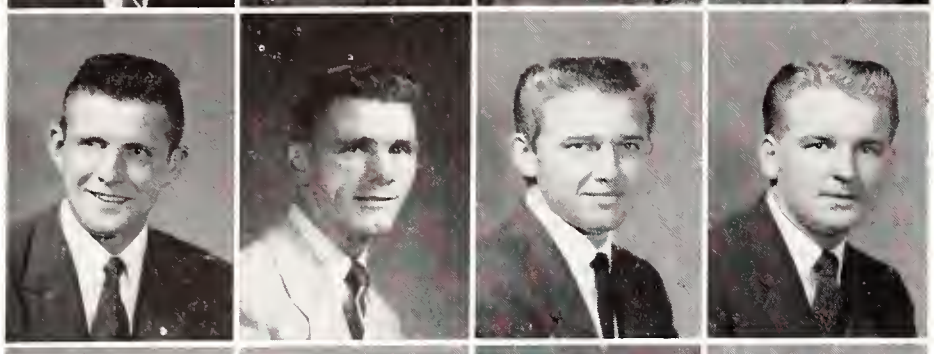

Poer
Pohlman
Pope
Poppa

POER, GARETH D. - Hoisington, *Freshman in Arts and Sciences.* POHLMAN, DONALD L. -Ellinwood, *Freshman in Veterinary Medicine.* POPE, DONALD L. - Brea, Calif., *Sophomore in Agriculture.* POPPA, RONALD C. - Benton, Wis., *Junior in Arts and Sciences.*

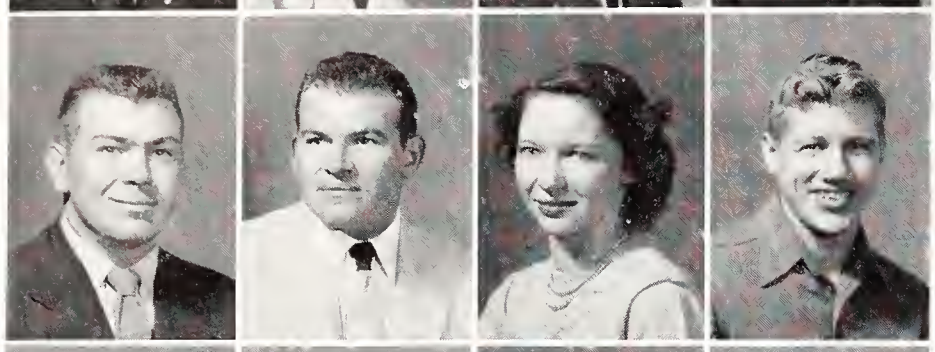

Porch
Porter, D. L.
Porter, D. A.
Porter, D. B.

PORCH, JAMES E. - Abilene, *Sophomore in Arts and Sciences.* PORTER, DANNY L. - Glen Elder, *Sophomore in Engineering and Architecture.* PORTER, DIAN A. - Chanute, *Junior in Arts and Sciences.* PORTER, DON B. - Chanute, *Sophomore in Engineering and Architecture.*

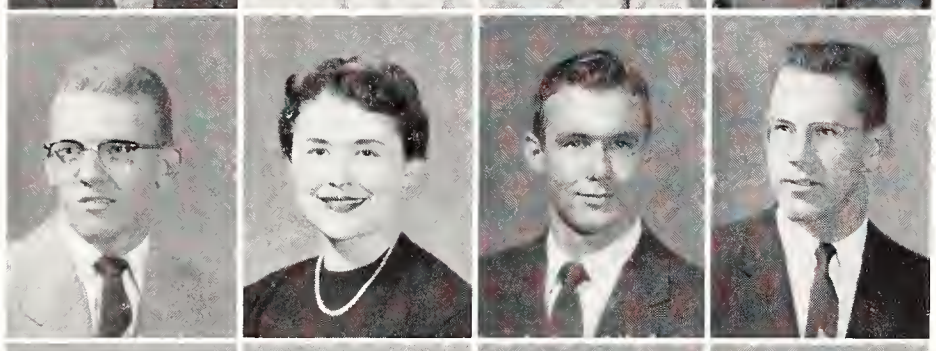

Porter, G.
Porter, N.
Poston
Pottorff

PORTER, GILBERT N. - Emporia, *Sophomore in Arts and Sciences.* PORTER, NANCY L. - Mount Hope, *Freshman in Arts and Sciences.* POSTON, CARL W. - Rose Hill, *Sophomore in Engineering and Architecture.* POTTORFF, GARY N. - Wichita, *Sophomore in Arts and Sciences.*

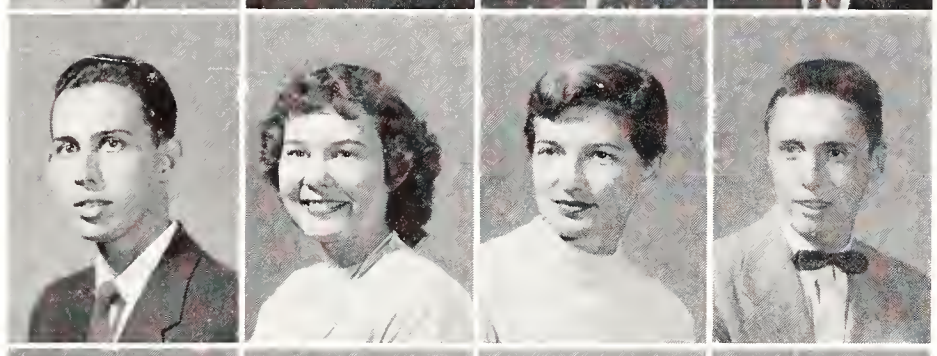

Pou
Poulter
Pound
Powell, D.

POU, PEDRO F. - Puerto Rico, *Junior in Engineering and Architecture.* POULTER, PATRICIA A. - Kansas City, Mo., *Sophomore in Arts and Sciences.* POUND, LORETTA L. - Manhattan, *Freshman in Arts and Sciences.* POWELL, DONALD L. - Hackensack, N. J., *Junior in Arts and Sciences.*

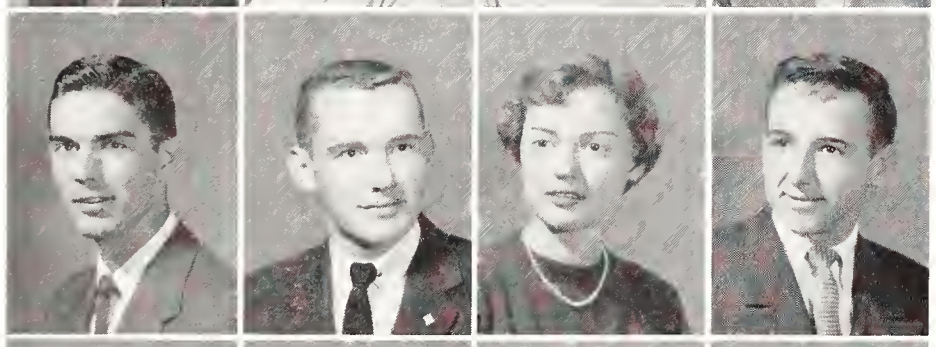

Powell, L.
Powers
Pratt
Pretz

POWELL, LARRY J. - Emporia, *Junior in Arts and Sciences.* POWERS, CHARLES J. - Wichita, *Freshman in Arts and Sciences.* PRATT, PHYLLIS E. - Leavenworth, *Sophomore in Arts and Sciences.* PRETZ, CHARLES O. - Olathe, *Junior in Agriculture.*

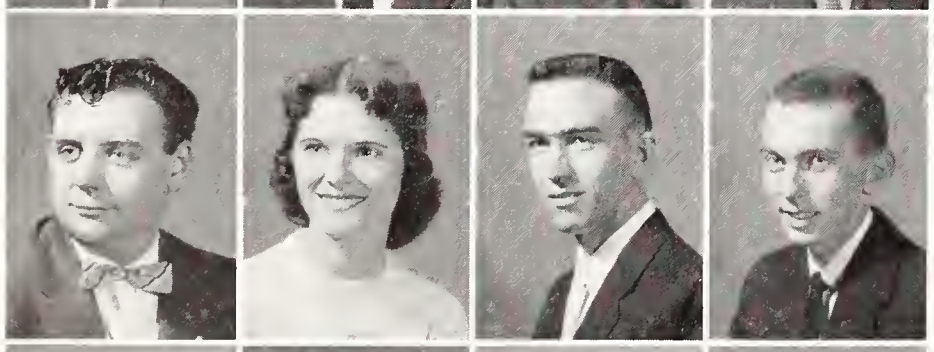

Prewitt
Price, G.
Pridey
Price, P.

PREWITT, LEE J. - Chillicothe, Mo., *Freshman in Arts and Sciences.* PRICE, GLADYS M. - Hutchinson, *Freshman in Home Economics.* PRIDEY, KENT W. - Webber, *Freshman in Agriculture.* PRICE, PALMER D. - Salina, *Freshman in Agriculture.*

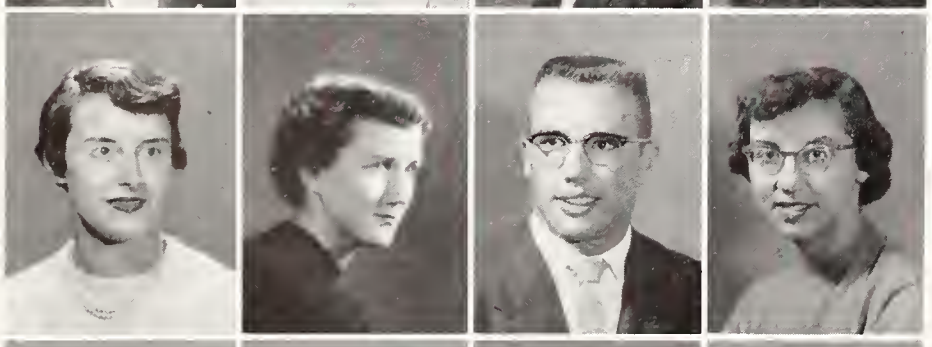

Ptacek
Puhr
Pulford
Pults

PTACEK, PATRICIA - Manhattan, *Junior in Home Economics.* PUHR, BARBARA A. - Kansas City, *Junior in Arts and Sciences.* PULFORD, WILLIAM J. - Topeka, *Freshman in Agriculture.* PULTS, JOYCE E. - Horton, *Junior in Arts and Sciences.*

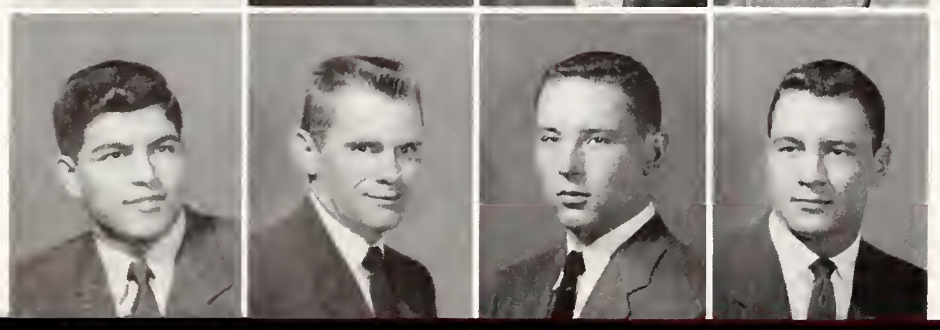

Qasem
Quanz
Quarles
Quint

QASEM, SUBHI A. - Jordan, *Freshman in Agriculture.* QUANZ, ROBERT E. - Glade, *Sophomore in Agriculture.* QUARLES, WILLIAM - Parsons, *Freshman in Engineering and Architecture.* QUINT, THOMAS E. - Bunkerhill, *Junior in Agriculture.*

RABERDING, NORMAN L. - Harper, *Sophomore in Engineering and Architecture.* RADER, WELLS R. - Prairie Village, *Junior in Arts and Sciences.* RAFFETY, JAMES W. - Newton, *Freshman in Arts and Sciences.* RAFFETY, ROBERT W. - Newton, *Sophomore in Engineering and Architecture.*

RAILE, ELAINE M. - St. Francis, *Junior in Arts and Sciences.* RAILSBACK, JACK D. - Lincoln, Nebr., *Junior in Veterinary Medicine.* RAMSEY, MARION D. - Kansas City, Mo., *Junior in Arts and Sciences.* RANDALL, ELDRED E. - Ashland, *Sophomore in Agriculture.*

RANDALL, KAY - Ashland, *Sophomore in Arts and Sciences.* RANDALL, PHILIP R. - Ashland, *Freshman in Veterinary Medicine.* RANDALL, STANLEY - Ashland, *Junior in Agriculture.* RANDELS, PHYLLIS L. - Bluff City, *Junior in Home Economics.*

RANKIN, DIANA L. - Ashland, *Freshman in Home Economics.* RANKIN, MARTHA E. - Merriam, *Junior in Arts and Sciences.* RANKIN, ROGER L. - Bernardsville, N. J., *Junior in Agriculture.* RANKIN, SERENA - Port Arthur, Texas, *Junior in Arts and Sciences.*

RANSDELL, JOSEPHINE A. - Independence, Mo., *Sophomore in Arts and Sciences.* RAPHAEL, DONALD L. - Kansas City, Mo., *Freshman in Engineering and Architecture.* RASH, LARRY A. - Thayer, *Sophomore in Engineering and Architecture.* RASHER, NANCY - Abilene, *Sophomore in Arts and Sciences.*

RASIC, LILY P. - Peru, *Sophomore in Home Economics.* RATHBONE, DAVID L. - Manhattan, *Sophomore in Arts and Sciences.* RAWLINS, M. JOYCE - Holton, *Sophomore in Home Economics.* RAYMOND, ROBERT R. - Overland Park, *Freshman in Engineering and Architecture.*

RAZOR, WILLIS L. - Washington, *Sophomore in Arts and Sciences.* REDER, GWENITH L. - Wichita, *Freshman in Arts and Sciences.* REDFERN, CHARLES M. - Anthony, *Freshman in Agriculture.* REECE, ROBERT S. - Gardner, *Sophomore in Arts and Sciences.*

REED, DALE V. - Wichita, *Junior in Arts and Sciences.* REED, LYNN Q. - Belleville, *Freshman in Arts and Sciences.* REED, MARY L. - Mission, *Freshman in Home Economics.* REED, RICHARD C. - Topeka, *Sophomore in Engineering and Architecture.*

REEDER, GEORGE C. - Kansas City, *Sophomore in Engineering and Architecture.* REES, THOMAS M. - Cheyenne, Wyo., *Freshman in Arts and Sciences.* REEVES, DALE L. - Almena, *Freshman in Agriculture.* REGIER, JEAN M. - Moundridge, *Freshman in Arts and Sciences.*

Paper planning becomes about as complicated as a military maneuver as the spring Collegian news editors plan an edition.

Underclassmen...Reg-Rog

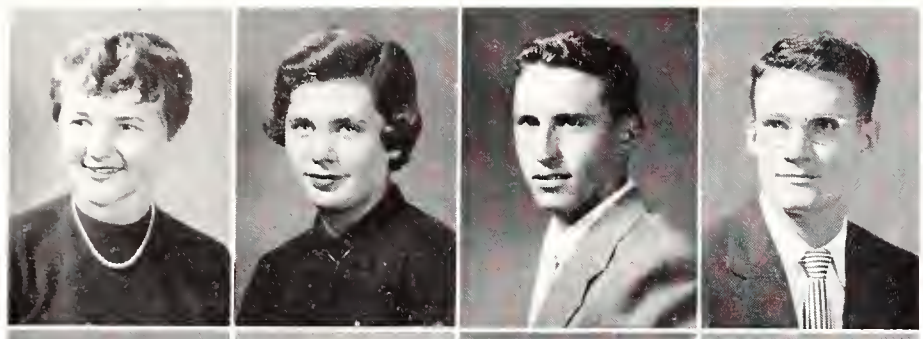

Regier, K.
Regnier
Reich
Reichart

REGIER, KATHRYN L. - Hampton, Va., *Sophomore in Home Economics.* REGNIER, RUTH L. - Manhattan, *Freshman in Home Economics.* REICH, ELMER R. - Barron, Wis., *Junior in Arts and Sciences.* REICHART, FRANCIS L. - Valley Falls, *Junior in Agriculture.*

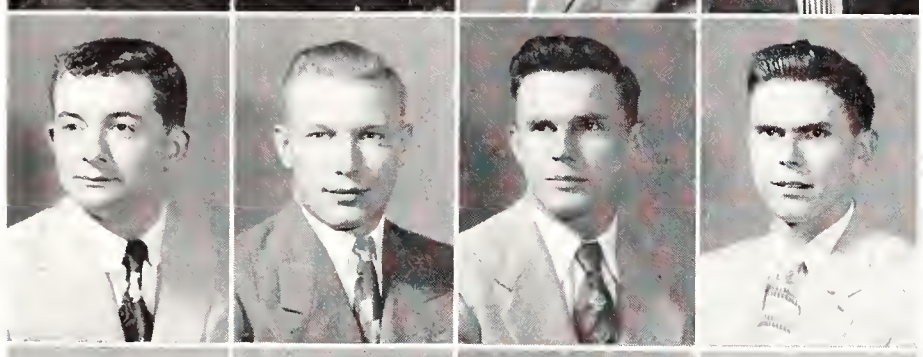

Reichle
Reid
Reida, B.
Reida, D.

REICHLE, VIRGIL D. - Cummings, *Junior in Arts and Sciences.* REID, JAMES A. - Brewster, *Junior in Engineering and Architecture.* REIDA, BYRON D. - Zenda, *Junior in Agriculture.* REIDA, DAVID L. - Zenda, *Freshman in Engineering and Architecture.*

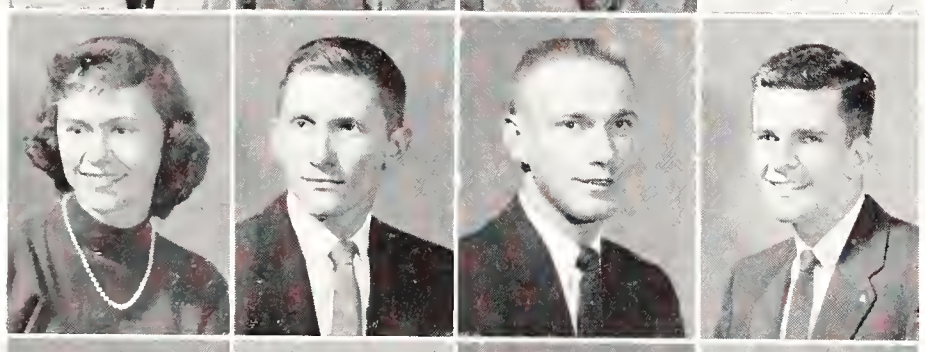

Reiff
Reinhardt
Reinke
Renfro

REIFF, VELDA J. - Elmo, *Sophomore in Arts and Sciences.* REINHARDT, BILL D. - Chanute, *Freshman in Agriculture.* REINKE, ROBERT G. - Marion, *Junior in Arts and Sciences.* RENFRO, RICHARD A. - Hutchinson, *Junior in Arts and Sciences.*

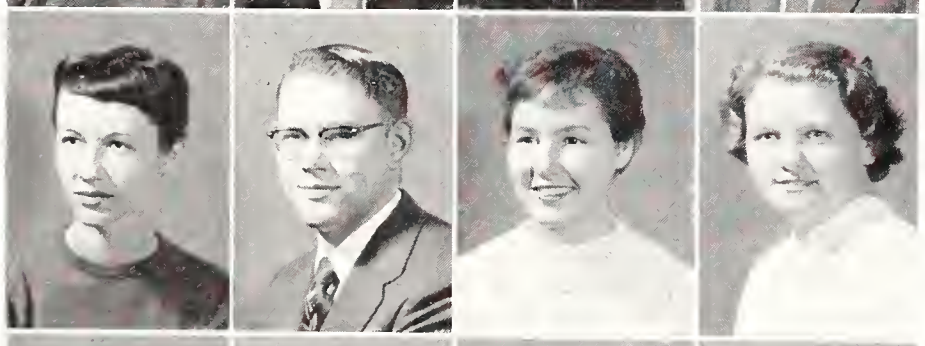

Renken
Renz
Reusch
Rezac

RENKEN, GLORIA L. - Lebanon, *Sophomore in Home Economics.* RENZ, RICHARD J. - Riley, *Junior in Agriculture.* REUSCH, BARBARA J. - McPherson, *Freshman in Home Economics.* REZAC, ROSALIE M. - Onaga, *Junior in Arts and Sciences.*

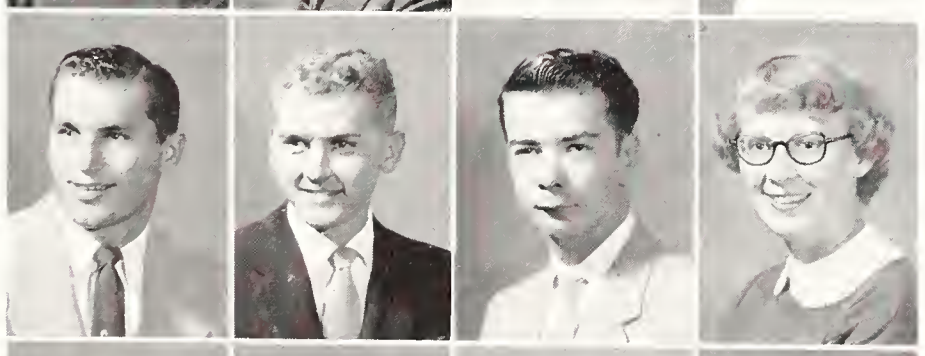

Rhoades, J.
Rhoades, K.
Rhodes
Rhynalds

RHOADES, JAMES A. - Cawker City, *Junior in Arts and Sciences.* RHOADES, KEITH R. - Quinter, *Freshman in Veterinary Medicine.* RHODES, ARTHUR - Wichita, *Sophomore in Engineering and Architecture.* RHYNALDS, BOBBY A. - Dodge City, *Freshman in Arts and Sciences.*

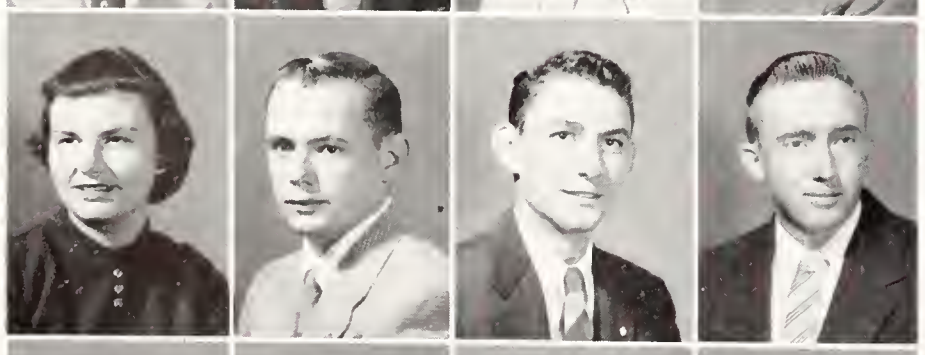

Riat
Riblett
Rich
Richardson, D.

RIAT, LOIS J. - Wamego, *Sophomore in Home Economics.* RIBLETT, LOREN E. - Greeley, *Sophomore in Engineering and Architecture.* RICH, JOE D. - McPherson, *Freshman in Agriculture.* RICHARDSON, DARRELL - Goodland, *Freshman in Arts and Sciences.*

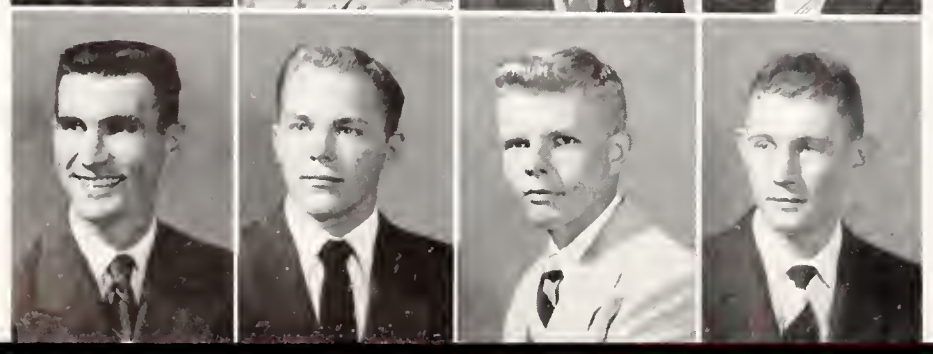

Richardson, M.
Rickard
Ricklefs
Ridenour

RICHARDSON, MAX G. - El Dorado, *Sophomore in Engineering and Architecture.* RICKARD, JACK W. - Kingman, *Sophomore in Engineering and Architecture.* RICKLEFS, JOHN E. - Salina, *Sophomore in Agriculture.* RIDENOUR, PAUL E. - Kansas City, *Sophomore in Arts and Sciences.*

RIEB, STANLEY L. - St. Francis, *Freshman in Engineering and Architecture.* RIEDL, CHARLES E. - Hoisington, *Freshman in Arts and Sciences.* RIEG, EDWIN G. - Wichita, *Junior in Engineering and Architecture.* RIEGER, DELMAR L. - Hiawatha, *Freshman in Agriculture.*

Rieb
Riedl
Rieg
Rieger

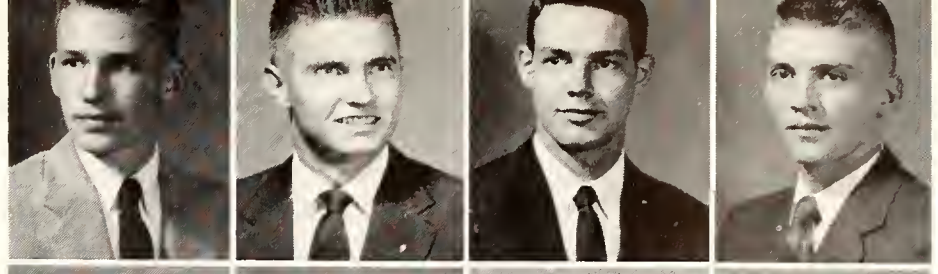

RIFFEL, SHIRLEY A. - Stockton, *Sophomore in Home Economics.* RIGGS, BETTY L. - Kansas City, Mo., *Freshman in Home Economics.* RILEY, ROGER E. - Dodge City, *Freshman in Engineering and Architecture.* RILEY, WAYNE K. - Cedar Rapids, Iowa, *Junior in Agriculture.*

Riffel
Riggs
Riley, R.
Riley, W.

RINARD, SYDNEY L. - Salina, *Freshman in Engineering and Architecture.* RINGEY, BEVERLY E. - McFarland, *Freshman in Arts and Sciences.* RINKEL, MARCIA L. - Cheney, *Freshman in Arts and Sciences.* RION, GEORGE P. - Junction City, *Sophomore in Arts and Sciences.*

Rinard
Ringey
Rinkel
Rion

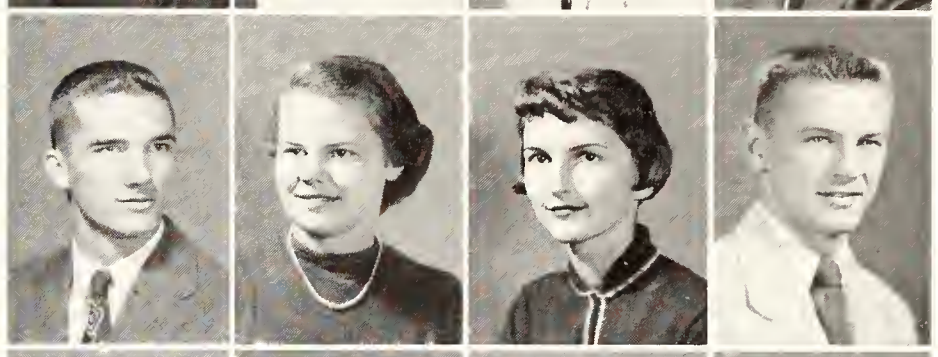

RITTER, GALE L. - Esbon, *Sophomore in Agriculture.* RITZ, JOHN R. - Downs, *Junior in Engineering and Architecture.* ROACH, HOWARD A. - Phillipsburg, *Freshman in Arts and Sciences.* ROARK, MARJORIE L. - Atchison, *Sophomore in Arts and Sciences.*

Ritter
Ritz
Roach
Roark

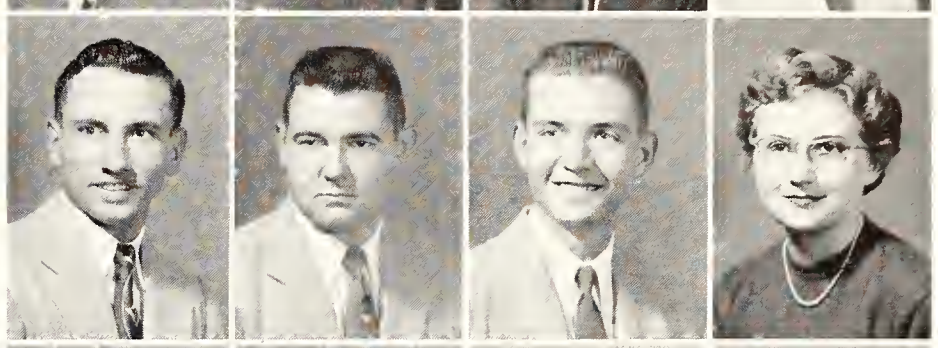

ROBERTS, CHESTER A. - Wichita, *Freshman in Arts and Sciences.* ROBERTS, DIXIE J. - Westmoreland, *Freshman in Arts and Sciences.* ROBERTS, MAX K. - St. John, *Junior in Engineering and Architecture.* ROBERTS, MERLE D. - Liberal, *Freshman in Engineering and Architecture.*

Roberts, C.
Roberts, D.
Roberts, M. K.
Roberts, M. D.

ROBERTS, PATRICIA F. - Coffeyville, *Freshman in Home Economics.* ROBERTS, PATRICK - Holton, *Freshman in Arts and Sciences.* ROBERTS, THOMAS E. - Liberal, *Sophomore in Veterinary Medicine.* ROBERTSON, PHIL R. - Brownstown, Ind., *Junior in Agriculture.*

Roberts, P. F.
Roberts, P.
Roberts, T.
Robertson

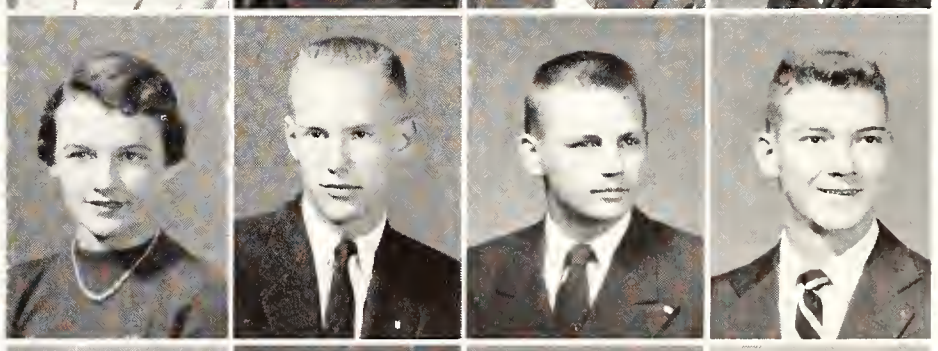

ROBINSON, FARREL R. - South Haven, *Freshman in Veterinary Medicine.* ROBISON, JACK W. - Carbondale, *Freshman in Arts and Sciences.* RODMAN, IVAN F. - Kansas City, *Freshman in Veterinary Medicine.* ROELFS, ALAN P. - Stockton, *Freshman in Agriculture.*

Robinson
Robison
Rodman
Roelfs

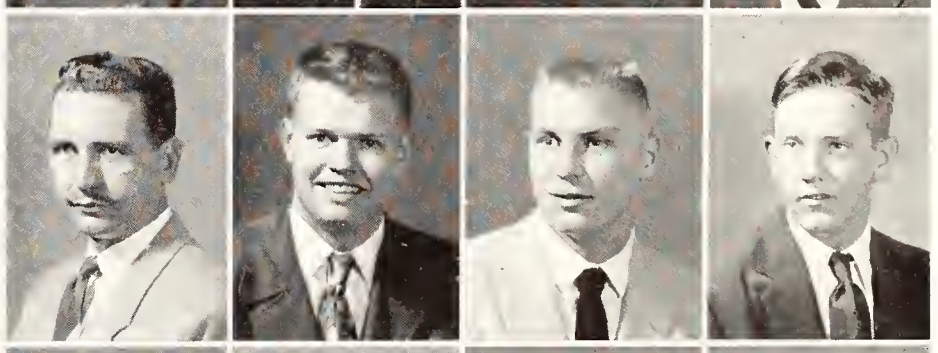

ROEMER, LEROY S. - Verona, N. J., *Freshman in Arts and Sciences.* ROENBAUGH, VIRGINIA - Fellsburg, *Sophomore in Home Economics.* ROESLER, JOE E. - Claflin, *Sophomore in Agriculture.* ROESLER, RICHARD E. - Claflin, *Sophomore in Agriculture.*

Roemer
Roenbaugh
Roesler, J.
Roesler, R.

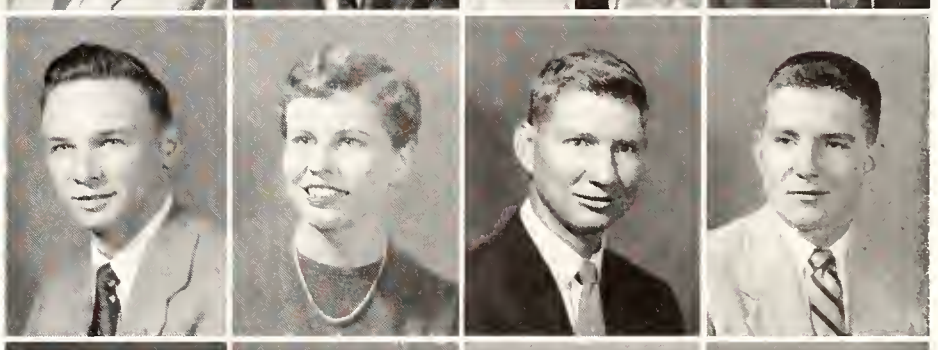

ROETHER, DOUGLAS D. - Milford, *Sophomore in Engineering and Architecture.* ROGERS, DENNIS R. - Burr Oak, *Sophomore in Arts and Sciences.* ROGERS, DONNA F. - Manhattan, *Sophomore in Home Economics.* ROGERS, GARY B. - Manhattan, *Junior in Engineering and Architecture.*

Roether
Rogers, D. R.
Rogers, D. F.
Rogers, G.

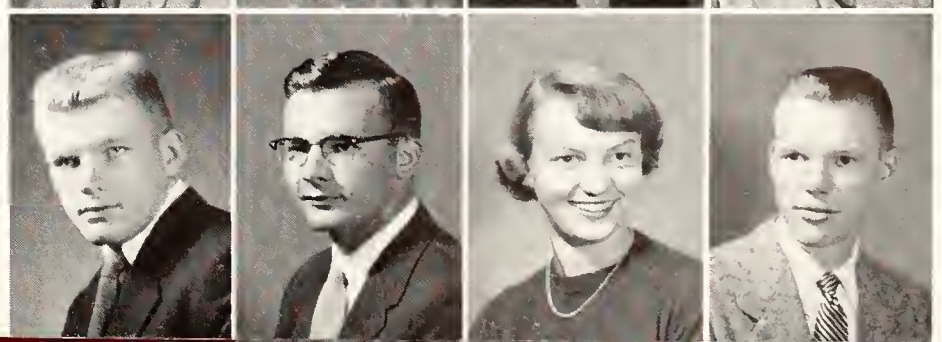

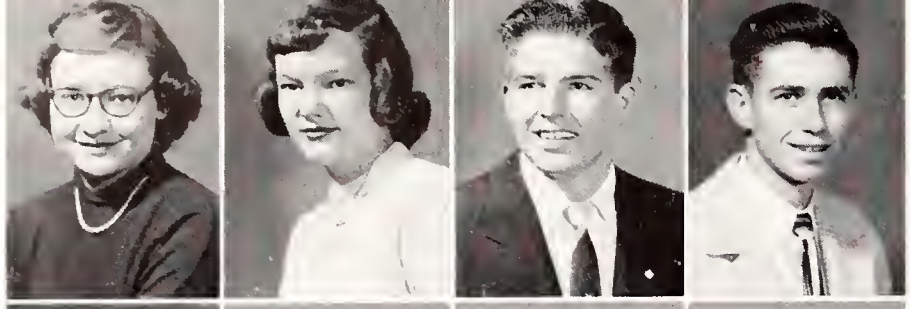

Rogers, M. J.
Rogers, M. E.
Rogers, R.
Rogers, T.

ROGERS, MARILYN J. - Topeka, *Sophomore in Home Economics.* ROGERS, MARY E. - Manhattan, *Freshman in Arts and Sciences.* ROGERS, RONALD B. - Liberal, *Freshman in Engineering and Architecture.* ROGERS, TERENCE F. - Canaan, N. Y., *Freshman in Engineering and Architecture.*

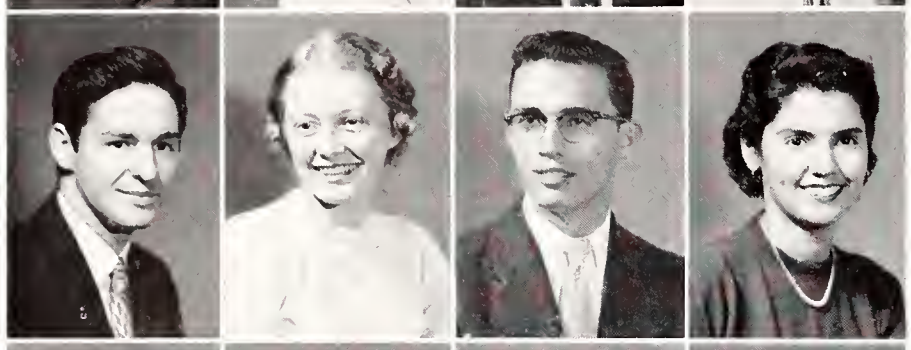

Roggendorff
Rogler
Romeiser
Ronquillo

ROGGENDORFF, GEORGE - Manhattan, *Freshman in Veterinary Medicine.* ROGLER, MARY A. - Matfield Green, *Freshman in Home Economics.* ROMEISER, MAX L. - Salina, *Junior in Agriculture.* RONQUILLO, MARIA D. - Tucson, Ariz., *Junior in Agriculture.*

Rood
Root, B.
Root, W.
Rose

ROOD, GEORGE A. - Peabody, *Freshman in Engineering and Architecture.* ROOT, BARBARA L. - Junction City, *Sophomore in Arts and Sciences.* ROOT, WILLIAM C. - Medicine Lodge, *Sophomore in Agriculture.* ROSE, ADELAIDE - Manhattan, *Sophomore in Arts and Sciences.*

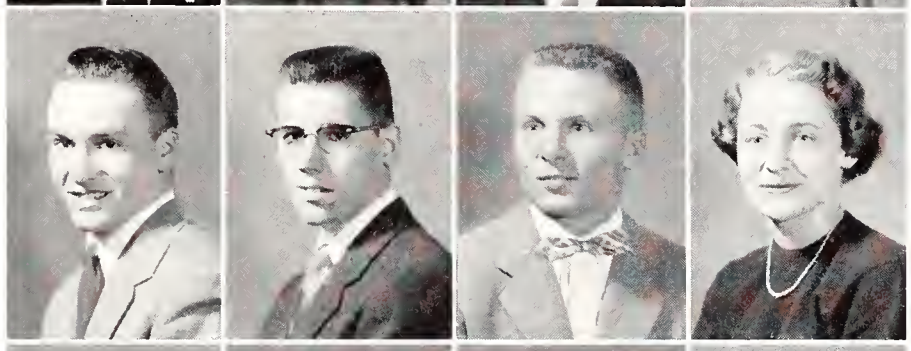

Rosenow
Ross, G.
Ross, H.
Ross, J.

ROSENOW, DARREL T. - Clay Center, *Freshman in Agriculture.* ROSS, GEORGE E. - Merriam, *Freshman in Arts and Sciences.* ROSS, HARLAN E. - Hardy, Neb., *Freshman in Agriculture.* ROSS, JUDITH A. - Wellington, *Freshman in Home Economics.*

Ross, K.
Ross, R.
Ross, T.
Roth

ROSS, KAREN D. - Pawnee Rock, *Junior in Arts and Sciences.* ROSS, ROBERT P. - Bucklin, *Sophomore in Engineering and Architecture.* ROSS, TANYA - Lincoln, *Freshman in Arts and Sciences.* ROTH, LEON L. - Osborne, *Sophomore in Engineering and Architecture.*

Rothenberger
Rousseau
Royer
Ruckman

ROTHENBERGER, ROLAND D. - Osborne, *Freshman in Engineering and Architecture.* ROUSSEAU, GERALD D. - Waldron, *Freshman in Veterinary Medicine.* ROYER, JO ANN - Haven, *Freshman in Arts and Sciences.* RUCKMAN, JAMES L. - Farmer City, Ill., *Freshman in Agriculture.*

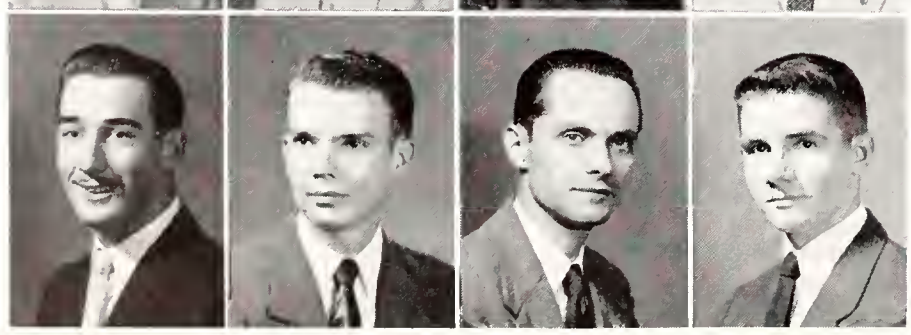

Rudman
Ruggels
Rumpeteris
Rumsey, G.

RUDMAN, RICHARD L. - Palco, *Sophomore in Agriculture.* RUGGELS, W. LEE - Beverly, *Junior in Arts and Sciences.* RUMPETERIS, VISVALDIS - Manhattan, *Freshman in Arts and Sciences.* RUMSEY, GARY W. - Almena, *Freshman in Agriculture.*

Underclassmen...Rog-San

There's a long trail a winding across the frozen tundra of eastern Kansas leading up to K-State's girls' dormitories.

RUMSEY, THOMAS A. - Council Grove, *Junior in Engineering and Architecture.* RUNBERG, JAMES E. - Lindsborg, *Freshman in Arts and Sciences.* RUNDELL, GARY L. - Pierceville, *Freshman in Engineering and Architecture.* RUNDELL, JO A. - Pierceville, *Sophomore in Home Economics.*

RUNDELL, MARILYN J. - Bavaria, *Freshman in Home Economics.* RUNDLE, GEORGIANA - Axtell, *Freshman in Arts and Sciences.* RUNDLE, LINDA L. - Clay Center, *Sophomore in Home Economics.* RUNDQUIST, HARVEY W. - Assaria, *Junior in Arts and Sciences.*

RUNYAN, JOHN G. - Kansas City, Mo., *Junior in Agriculture.* RUNYAN, MARY L. - Kansas City, Mo. - *Freshman in Home Economics.* RUSH, JAY D. - Sioux City, Iowa, *Sophomore in Veterinary Medicine.* RUSHO, DAVID E. - Wichita, *Freshman in Engineering and Architecture.*

RUSK, ARDELLA R. - Wellington, *Junior in Home Economics.* RUSSELL, BEVERLY R. - Ulysses, *Sophomore in Arts and Sciences.* RUSSELL, FRANCES - Garden City, *Junior in Home Economics.* RUSSELL, RALPH P. - Bucyrus, *Freshman in Arts and Sciences.*

RUSSUM, CAROLYN S. - Gardner, *Freshman in Home Economics.* RUSSUM, ROBERT W. - Wichita, *Sophomore in Arts and Sciences.* RUST, JOYCE G. - Topeka, *Freshman in Home Economics.* RUTLEDGE, CLIFTON D. - Lebo, *Sophomore in Engineering and Architecture.*

SABLE, LOUIS A. - Wamego, *Junior in Arts and Sciences.* SACHS, NANCY L. - Topeka, *Sophomore in Home Economics.* SACKETT, CHARLES S. - Tonganoxie, *Sophomore in Veterinary Medicine.* SAENGER, FRED O. - Sylvan Grove, *Sophomore in Arts and Sciences.*

SAGE, MARILYN A. - Wichita, *Freshman in Arts and Sciences.* SALISBURY, SALLY J. - Lecompton, *Sophomore in Arts and Sciences.* SALTER, FRANCIS R. - Turon, *Junior in Arts and Sciences.* SALTER, EDITH S. - Wakefield, *Sophomore in Arts and Sciences.*

SAMPSON, JEANNENE L. - Abilene, *Junior in Arts and Sciences.* SAMUELSON, LAHOMA D. - Olsburg, *Freshman in Home Economics.* SAMUELSON, MARVIN L. - Vermillion, *Junior in Veterinary Medicine.* SAMUELSON, MARY E. - Weskan, *Freshman in Home Economics.*

SAND, ROBERT F. - Nehawka, Nebr., *Freshman in Veterinary Medicine.* SANDERSON, DARREL D. - Lebanon, *Freshman in Engineering and Architecture.* SANDERSON, ETTA MAE - Marysville, *Freshman in Arts and Sciences.* SANFORD, BEVERLY L. - Columbus, *Freshman in Arts and Sciences.*

Rumsey, T.
Runberg
Rundell, G.
Rundell, J.

Rundell, M.
Rundle, G.
Rundle, L.
Rundquist

Runyan, J.
Runyan, M.
Rush
Rusho

Rusk
Russell, B.
Russell, F.
Russell, R.

Russum, C.
Russum, R.
Rust
Rutledge

Sable
Sachs
Sackett
Saenger

Sage
Salisbury
Salter, F.
Salter, E.

Sampson
Samuelson, L.
Samuelson, M. L.
Samuelson, M. E.

Sand
Sanderson, D.
Sanderson, E.
Sanford, B.

Fido refuses to co-operate with his doctor, who wants to look over the tonsil or some such situation in the vet hospital.

Underclassmen...San-Sco

Sanford, R.
Sapp
Sargent, B.
Sargent, J.

SANFORD, ROBERT E. - Independence, *Sophomore in Agriculture.* SAPP, SHIRLEY J. - Hoxie, *Sophomore in Home Economics.* SARGENT, BEVERLY A. - Manhattan, *Junior in Home Economics.* SARGENT, JOAN K. - Wichita, *Junior in Arts and Sciences.*

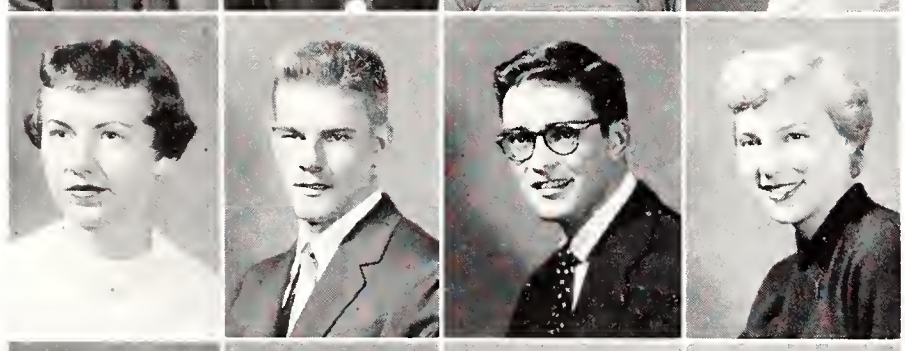

Sarvis
Sawyer
Sayler
Schadler

SARVIS, SHIRLEY J. - Norton, *Sophomore in Home Economics.* SAWYER, NORMAN L. - Conway, *Freshman in Agriculture.* SAYLER, JOHN L. - Jetmore, *Junior in Agriculture.* SCHADLER, GLORIA A. - Overland Park, *Freshman in Arts and Sciences.*

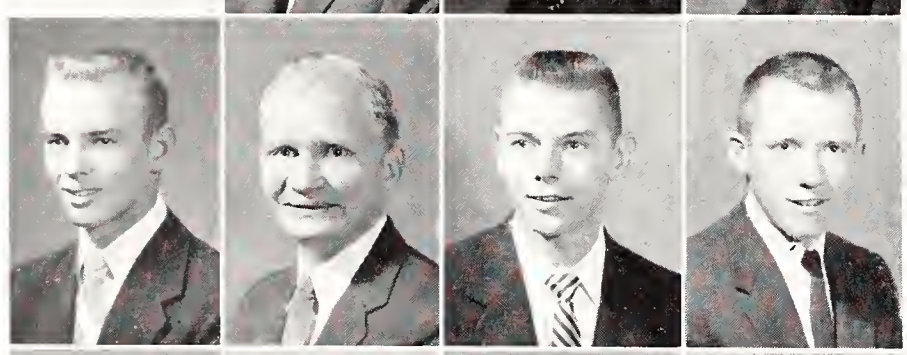

Schafer
Schaller
Schaper
Schaulis

SCHAFER, JAMES R. - Vermillion, *Junior in Agriculture.* SCHALLER, GORDON D. - Offerle, *Sophomore in Arts and Sciences.* SCHAPER, LAURENCE T. - Glasco, *Freshman in Engineering and Architecture.* SCHAULIS, WILLIAM E. - Wakefield, *Freshman in Veterinary Medicine.*

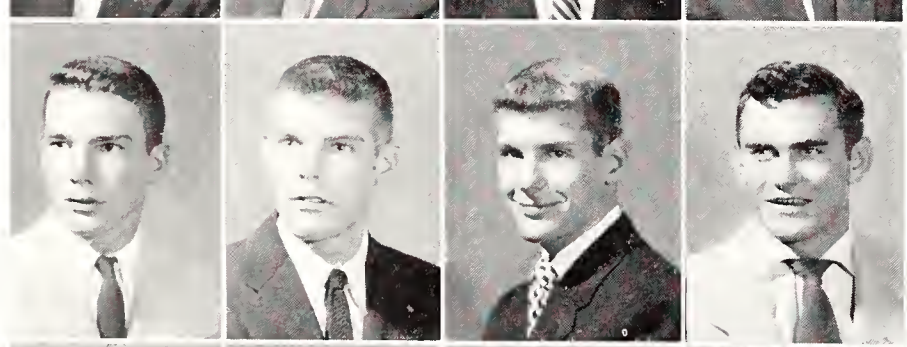

Scheibler
Schicktanz, R.
Schicktanz, W.
Schlesener, J.

SCHEIBLER, DICK D. - Bennington, *Freshman in Agriculture.* SCHICKTANZ, ROBERT T. - Junction City, *Sophomore in Engineering and Architecture.* SCHICKTANZ, WILLIAM - Junction City, *Freshman in Engineering and Architecture.* SCHLESENER, JOHN L. - Herington, *Sophomore in Agriculture.*

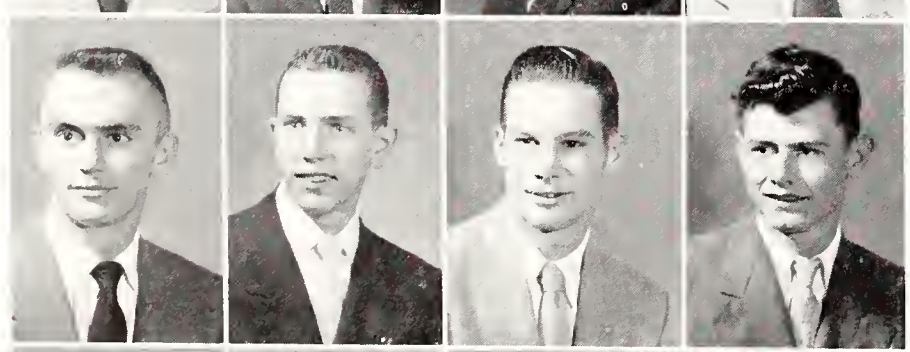

Schlesener, N.
Schmid
Schmidt, C.
Schmidt, D.

SCHLESENER, NORMAN E. - Herington, *Junior in Agriculture.* SCHMID, WALTER C. - Topeka, *Junior in Arts and Sciences.* SCHMIDT, CLARENCE E. - Caldwell, *Freshman in Agriculture.* SCHMIDT, DANIEL H. - Hillsboro, *Junior in Agriculture.*

Schmidt, P.
Schmidtlein
Schmitz
Schmutz

SCHMIDT, PHILLIP G. - Freeport, *Freshman in Agriculture.* SCHMIDTLEIN, JESSIE M. - Battle Ground, Wash., *Sophomore in Home Economics.* SCHMITZ, LUCELE M. - Mission, *Junior in Arts and Sciences.* SCHMUTZ, ALDA A. - Kansas City, *Sophomore in Home Economics.*

Schneider
Schnelle
Schober
Scholer

SCHNEIDER, DONALD E. - Hutchinson, *Junior in Engineering and Architecture.* SCHNELLE, PATRICIA - Mahaska, *Freshman in Arts and Sciences.* SCHOBER, ROBERT L. - Great Bend, *Sophomore in Arts and Sciences.* SCHOLER, CHARLES F. - Manhattan, *Junior in Engineering and Architecture.*

SCHOLLER, MARY M. - El Dorado, *Junior in Home Economics.* SCHONEWEIS, DAVID A. - Miltonvale, *Junior in Veterinary Medicine.* SCHONEWEIS, RACHEL E. - Miltonvale, *Junior in Home Economics.* SCHOOF, RICHARD L. - Council Grove, *Sophomore in Engineering and Architecture.*

SCHOONOVER, CHARLES - Garden City, *Freshman in Engineering and Architecture.* SCHRADER, JERRY L. - Great Bend, *Sophomore in Veterinary Medicine.* SCHRAG, MAURINE M. - Wellington, *Freshman in Home Economics.* SCHRENK, SARA K. - Manhattan, *Junior in Arts and Sciences.*

SCHROEDEL, EVA J. - Parsons, *Sophomore in Home Economics.* SCHROEDER, EDWARD A. - St. Francis, *Sophomore in Engineering and Architecture.* SCHROEDER, NICHOLAS - Colby, *Sophomore in Agriculture.* SCHROEDER, WALTER E. - Manhattan, *Sophomore in Arts and Sciences.*

SCHROER, JOANN M. - Randolph, *Sophomore in Arts and Sciences.* SCHUETZ, RICHARD J. - Mercier, *Junior in Engineering and Architecture.* SCHULER, BERNARD C. - Nortonville, *Sophomore in Arts and Sciences.* SCHULTE, NORMAN P. - Alma, *Junior in Arts and Sciences.*

SCHULTIS, ESTEL J. - Great Bend, *Sophomore in Agriculture.* SCHULTZ, HERBERT M. - Holton, *Sophomore in Arts and Sciences.* SCHULTZ, MILLICENT, Pawnee Rock, *Junior in Home Economics.* SCHULZE, ALICE J. - Independence, *Sophomore in Home Economics.*

SCHUMANN, ROBERT H. - Powhattan, *Sophomore in Agriculture.* SCHUSTER, DEAN E. - Ulysses, *Freshman in Engineering and Architecture.* SCHUTTER, ROBERT L. - Alma, *Sophomore in Arts and Sciences.* SCHWAB, LEONARD D. - Madison, *Sophomore in Agriculture.*

SCHWALBE, CALVIN - Manhattan, *Freshman in Engineering and Architecture.* SCHWALM, IRVIN M. - Baldwin, *Sophomore in Veterinary Medicine.* SCHWARTZ, MELVIN H. - Pretty Prairie, *Freshman in Engineering and Architecture.* SCHWARZ, CAROL L. - Gypsum, *Sophomore in Home Economics.*

SCHWEITZER, RAYMOND - Bloomington, *Freshman in Engineering and Architecture.* SCOBY, CONNIE L. - Hays, *Junior in Arts and Sciences.* SCOTT, BARBARA K. - Emporia, *Sophomore in Arts and Sciences.* SCOTT, BILLIE D. - Claflin, *Freshman in Arts and Sciences.*

SCOTT, CARLOS A. - Hutchinson, *Freshman in Arts and Sciences.* SCOTT, FRANCIS E. - Coffeyville, *Sophomore in Engineering and Architecture.* SCOTT, INEZ M. - Loring, *Sophomore in Home Economics.* SCOTT, JACK D. - Atchison, *Sophomore in Engineering and Architecture.*

Scholler
Schoneweis, D.
Schoneweis, R.
Schoof

Schoonover
Schrader
Schrag
Schrenk

Schroedel
Schroeder, E.
Schroeder, N.
Schroeder, W.

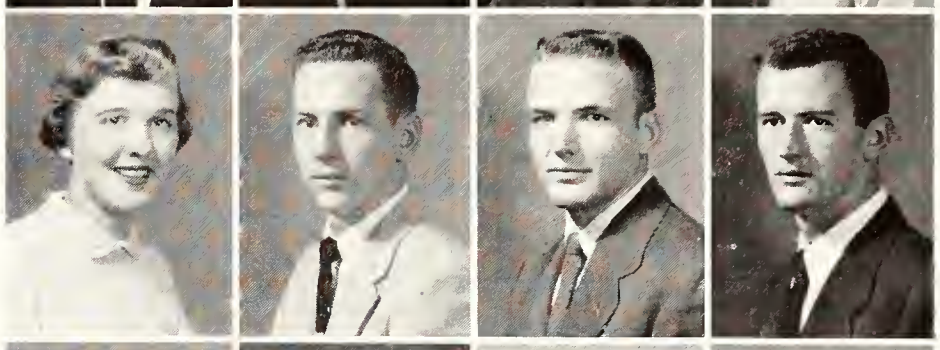

Schroer
Schuetz
Schuler
Schulte

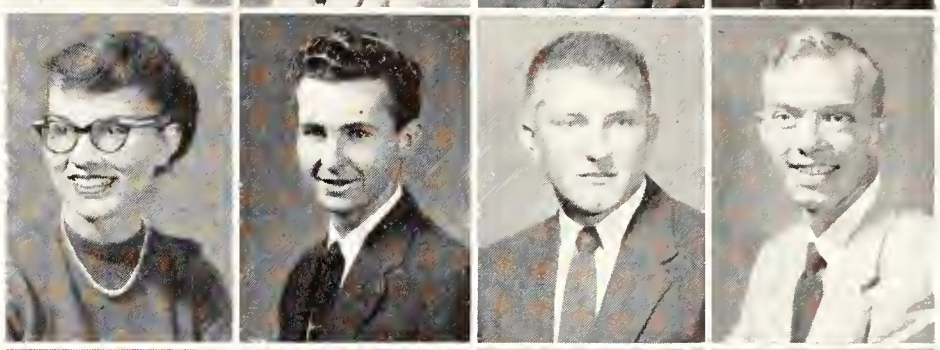

Schultis
Schultz, H.
Schultz, M.
Schulze

Schumann
Schuster
Schutter
Schwab

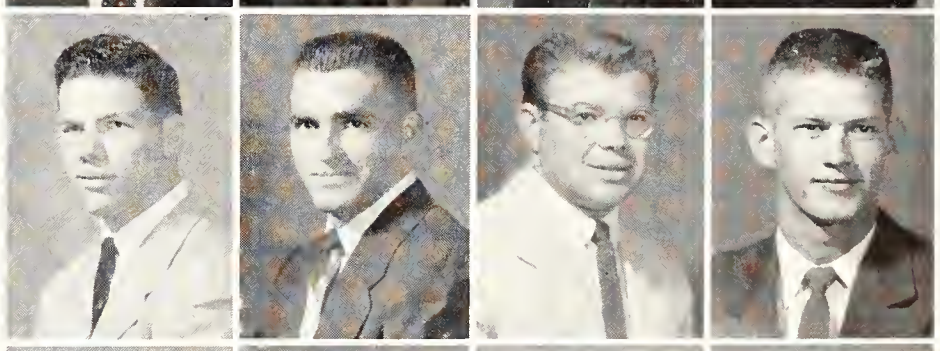

Schwalbe
Schwalm
Schwartz
Schwarz

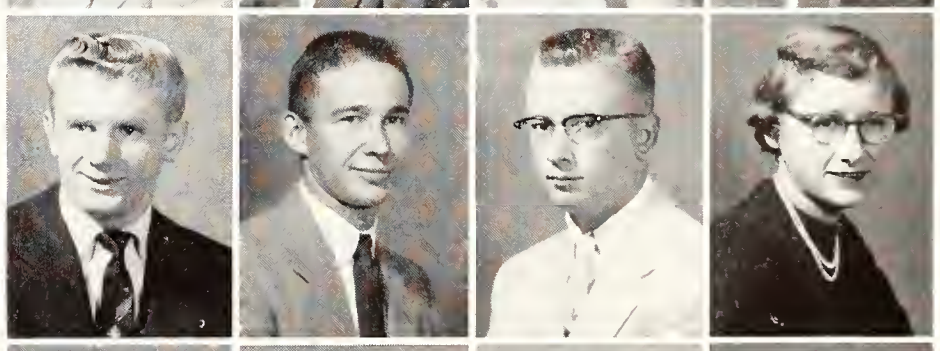

Schweitzer
Scoby
Scott, B. K.
Scott, B. D.

Scott, C.
Scott, F.
Scott, I.
Scott, J. D.

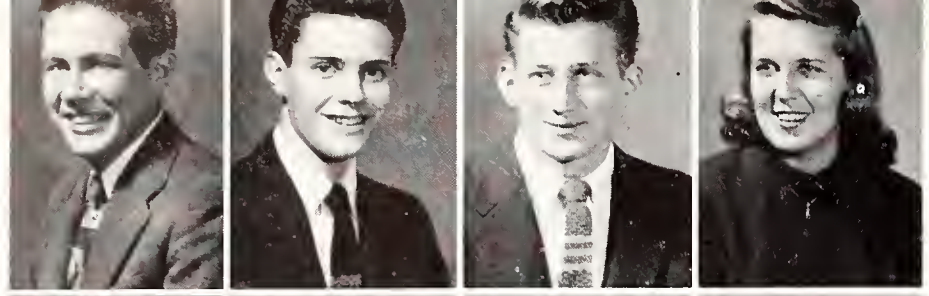

Scott, J. P.
Scott, N.
Scott, R. L.
Scott, R. J.

SCOTT, JAMES P. - Washington, D. C., *Freshman in Agriculture.* SCOTT, NEIL R. - Rozel, *Freshman in Arts and Sciences.* SCOTT, ROBERT L. - Riley, *Freshman in Arts and Sciences.* SCOTT, RUBY J. - Tulsa, Okla., *Junior in Arts and Sciences.*

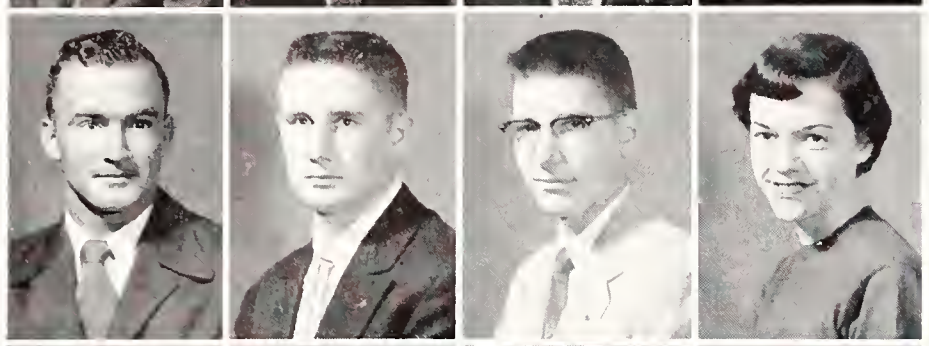

Scraper
Scrogin
Sears
Seaton

SCRAPER, JOSEPH F. - Beloit, *Sophomore in Engineering and Architecture.* SCROGIN, RICHARD A. - St. John, *Freshman in Engineering and Architecture.* SEARS, ROBERT E. - Eureka, *Freshman in Engineering and Architecture.* SEATON, MARY K. - Prairie Village, *Sophomore in Arts and Sciences.*

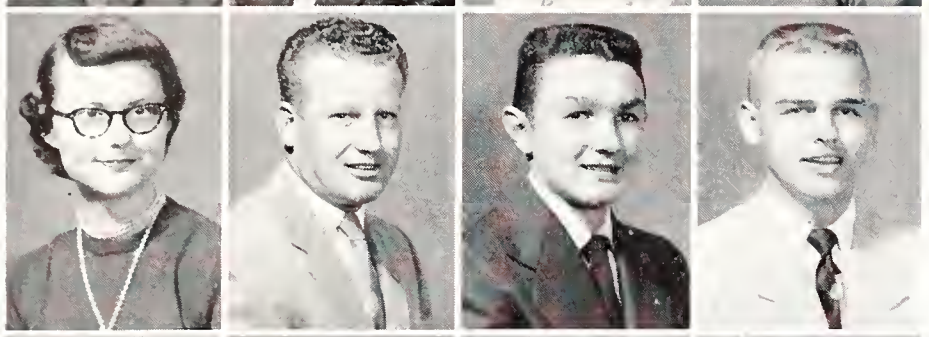

Sebolt
Sechrist
Seck
Sedlock

SEBOLT, MARLENA D. - Independence, *Freshman in Home Economics.* SECHRIST, ELMER F. - Ada, *Sophomore in Arts and Sciences.* SECK, JAMES L. - Kansas City, Mo., *Freshman in Agriculture.* SEDLOCK, JAMES P. - Kansas City, *Freshman in Engineering and Architecture.*

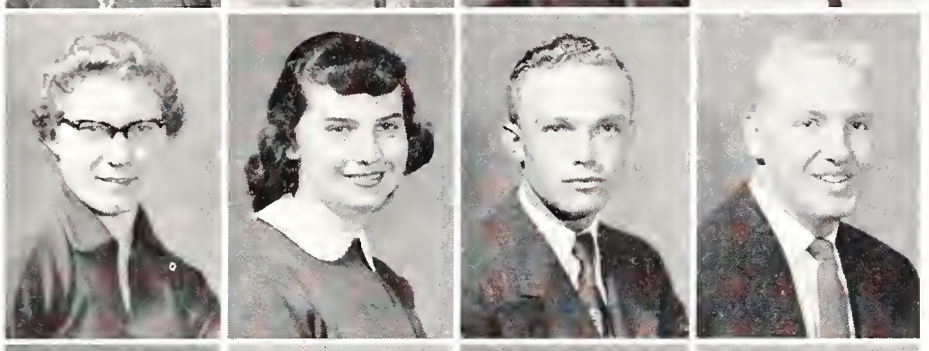

Seeliger
Seidler
Seitz, E.
Seitz, R.

SEELIGER, MARGARET A. - Winfield, *Freshman in Home Economics.* SEIDLER, DONNA S. - Kansas City, Mo., *Sophomore in Home Economics.* SEITZ, ELSON F. - Hutchinson, *Freshman in Agriculture.* SEITZ, RICHARD L. - Lindsborg, *Sophomore in Agriculture.*

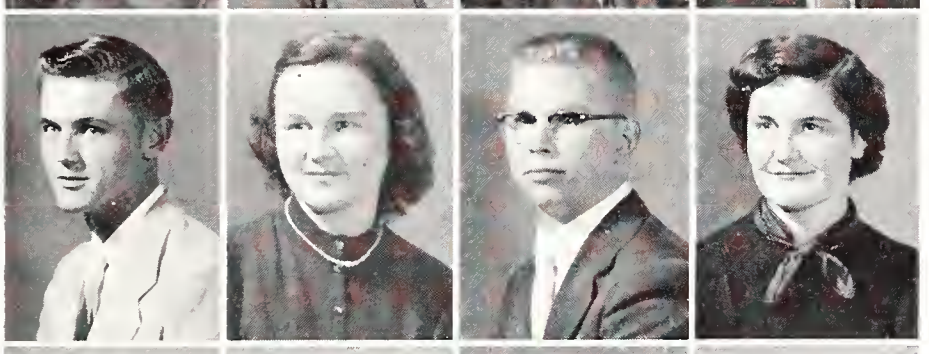

Self
Sell
Sellberg
Sellers

SELF, DONALD R. - Downs, *Sophomore in Arts and Sciences.* SELL, HAZEL K. - Melvern, *Junior in Home Economics.* SELLBERG, BOBBY D. - Lindsborg, *Junior in Arts and Sciences.* SELLERS, BETTY A. - Florence, *Freshman in Home Economics.*

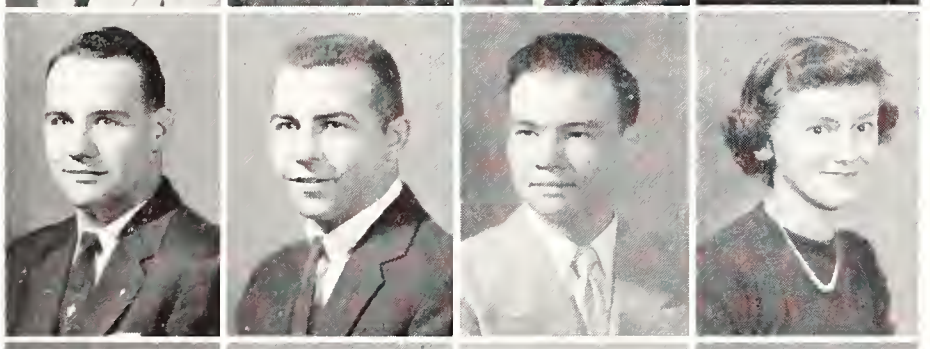

Setty
Setzekorn
Shackelton
Shade

SETTY, DAVID J. - Hutchinson, *Junior in Engineering and Architecture.* SETZEKORN, WILLIAM D. - Wichita, *Sophomore in Engineering and Architecture.* SHACKELTON, GEORGE - Pittsburg, *Sophomore in Agriculture.* SHADE, JEANNE S. - Hays, *Sophomore in Home Economics.*

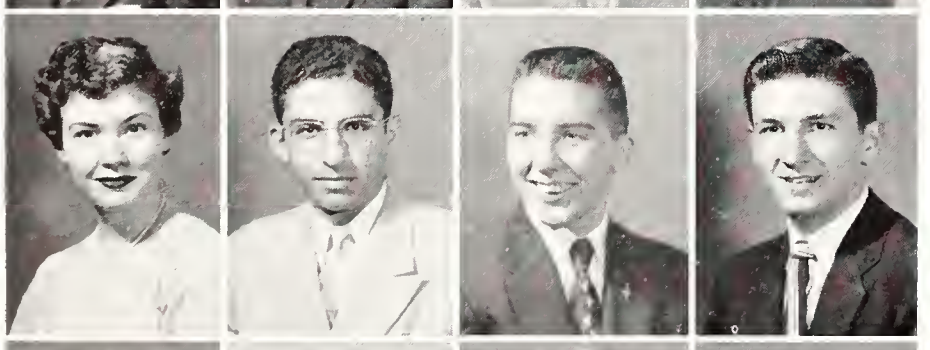

Shafer
Shahabeddin
Shane
Shank

SHAFER, MARY E. - Silver Lake, *Junior in Arts and Sciences.* SHAHABEDDIN, GHALIB - Jordan, *Junior in Engineering and Architecture.* SHANE, JAMES F. - San Bernardino, Calif., *Freshman in Arts and Sciences.* SHANK, HARRY L. - Abilene, *Sophomore in Arts and Sciences.*

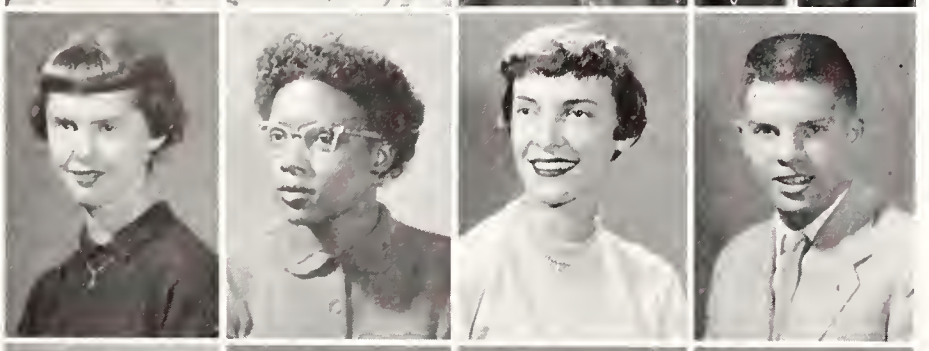

Shankland
Shavers
Shaw, A.
Shaw, K.

SHANKLAND, JOYCE A. - Manhattan, *Freshman in Home Economics.* SHAVERS, SHIRLEY A. - Kansas City, *Sophomore in Home Economics.* SHAW, ANNA L. - Macksville, *Junior in Arts and Sciences.* SHAW, KENNETH A. - Baltimore, Md., *Junior in Engineering and Architecture.*

Sheldon
Shellenberger
Shenk
Shepherd

SHELDON, CHARLES M. - Topeka, *Junior in Engineering and Architecture.* SHELLENBERGER, SHARON - Ransom, *Freshman in Arts and Sciences.* SHENK, CHARLOTTE M. - Silver Lake, *Freshman in Home Economics.* SHEPHERD, DARRELL E. - Topeka, *Freshman in Engineering and Architecture.*

SHERER, MARY J. - Mullinville, *Freshman in Home Economics.* SHERRELL, BETTE I. - Manhattan, *Junior in Arts and Sciences.* SHERRER, KENNETH L. - Whiting, *Sophomore in Arts and Sciences.* SHERWOOD, MICHAEL T. - Sublette, *Freshman in Agriculture.*

SHERWOOD, ROGER M. - Wichita, *Freshman in Arts and Sciences.* SHIDELER, CAROL A. - Girard, *Sophomore in Home Economics.* SHIELDS, BYRON - Kansas City, Mo., *Freshman in Arts and Sciences.* SHIELDS, JAMES B. - Falls City, Nebr., *Freshman in Veterinary Medicine.*

SHIELDS, JANET E. - Kansas City, Mo., *Junior in Arts and Sciences.* SHIMP, JOHN K. - Madison, *Junior in Agriculture.* SHIPLEY, RALPH R. - Mission, *Sophomore in Engineering and Architecture.* SHIPP, ROBERT L. - Manhattan, *Sophomore in Agriculture.*

SHIPPS, CARRILEE - Ottawa, *Freshman in Home Economics.* SHIPPY, AMY M. - Chapman, *Freshman in Home Economics.* SHIRKEY, ROBIN A. - Garden City, *Sophomore in Engineering and Architecture.* SHIVERS, CLAUDE W. - Clay Center, *Junior in Engineering and Architecture.*

SHOEMAKER, MARVIN A. - Narka, *Sophomore in Agriculture.* SHOOP, ROBERT V. - Leavenworth, *Freshman in Arts and Sciences.* SHORE, FREDERICK L. - Big Bow, *Senior in Engineering and Architecture.* SHOUP, ROBERT G. - Council Grove, *Junior in Engineering and Architecture.*

SHOVE, HENRY L. - Havensville, *Sophomore in Engineering and Architecture.* SHOW, DALTON R. - Winfred, *Freshman in Arts and Sciences.* SHOWALTER, YVONNE K. - Sabetha, *Freshman in Arts and Sciences.* SHRADER, JOHN A. - Arrington, *Freshman in Engineering and Architecture.*

SHREVE, DEWITT C. - Great Bend, *Freshman in Engineering and Architecture.* SHUPE, PATRICIA J. - McPherson, *Junior in Arts and Sciences.* SHUTE, GEORGE E. - Esbon, *Junior in Agriculture.* SIDENER, NANCY A. - Abilene, *Junior in Home Economics.*

Sherer
Sherrell
Sherrer
Sherwood, M.

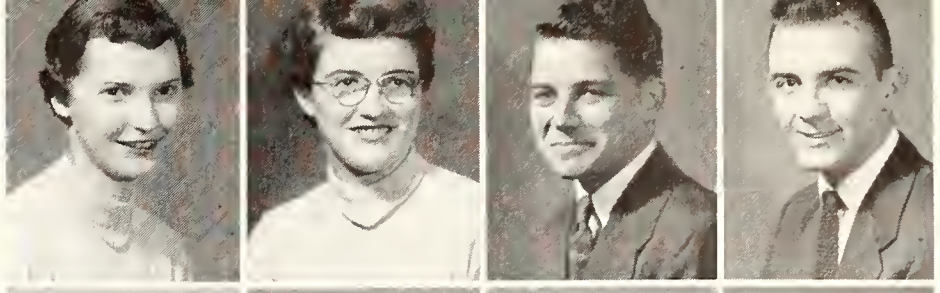

Sherwood, R.
Shideler
Shields, B.
Shields, J. B.

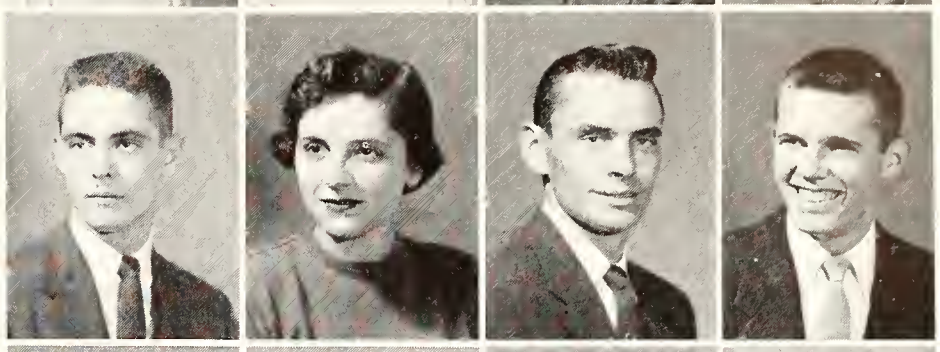

Shields, J. E.
Shimp
Shipley
Shipp

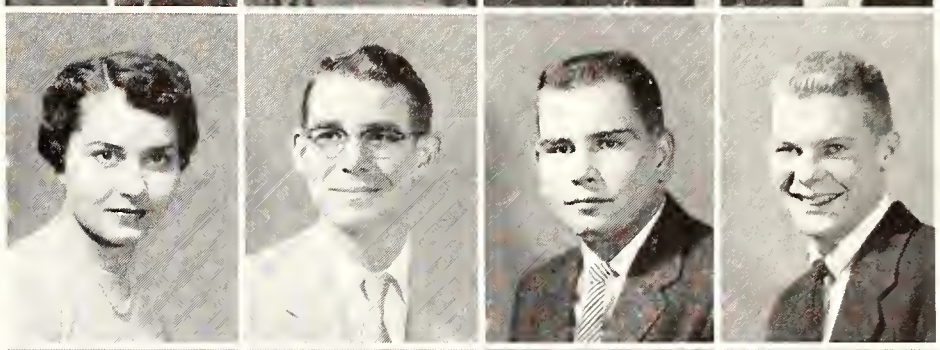

Shipps
Shippy
Shirkey
Shivers

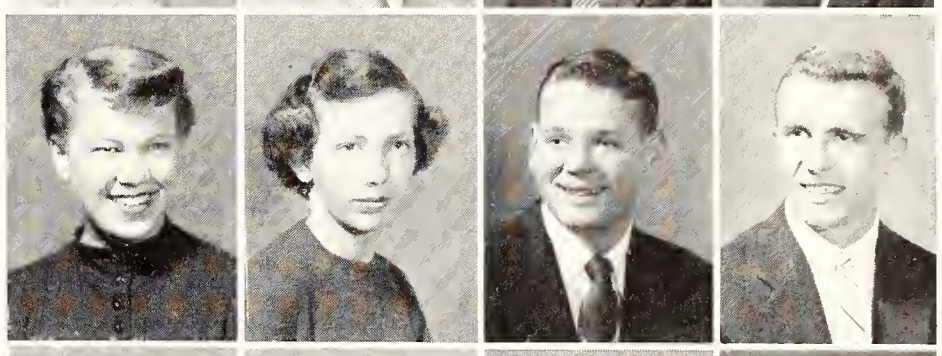

Shoemaker
Shoop
Shore
Shoup

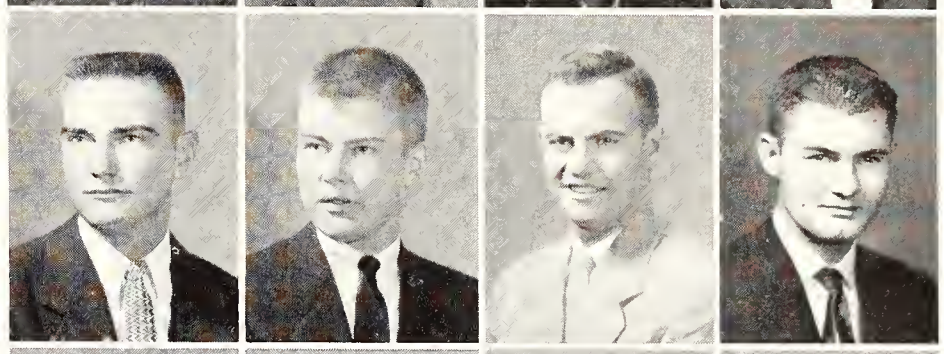

Shove
Show
Showalter
Shrader

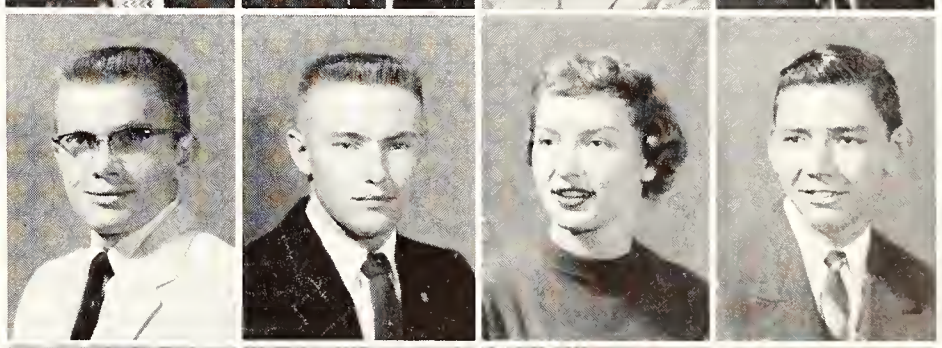

Shreve
Shupe
Shute
Sidener

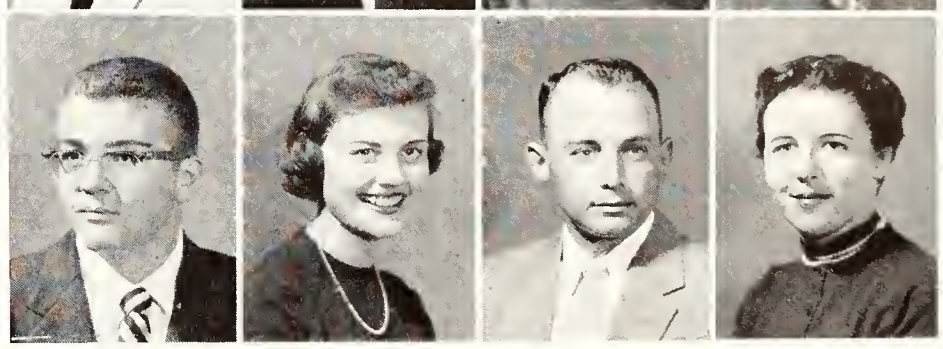

Underclassmen...Sco-Sid

Southeast girls' dormitory, completed in 1952, houses mostly freshmen girls, but upper classmen counselors also live here.

Lift Week "pushers" Warren Remple, Margie Lemon, Merlin Peck and Paul Young indicate their support at the opening meeting.

Underclassmen...Sie-Smi

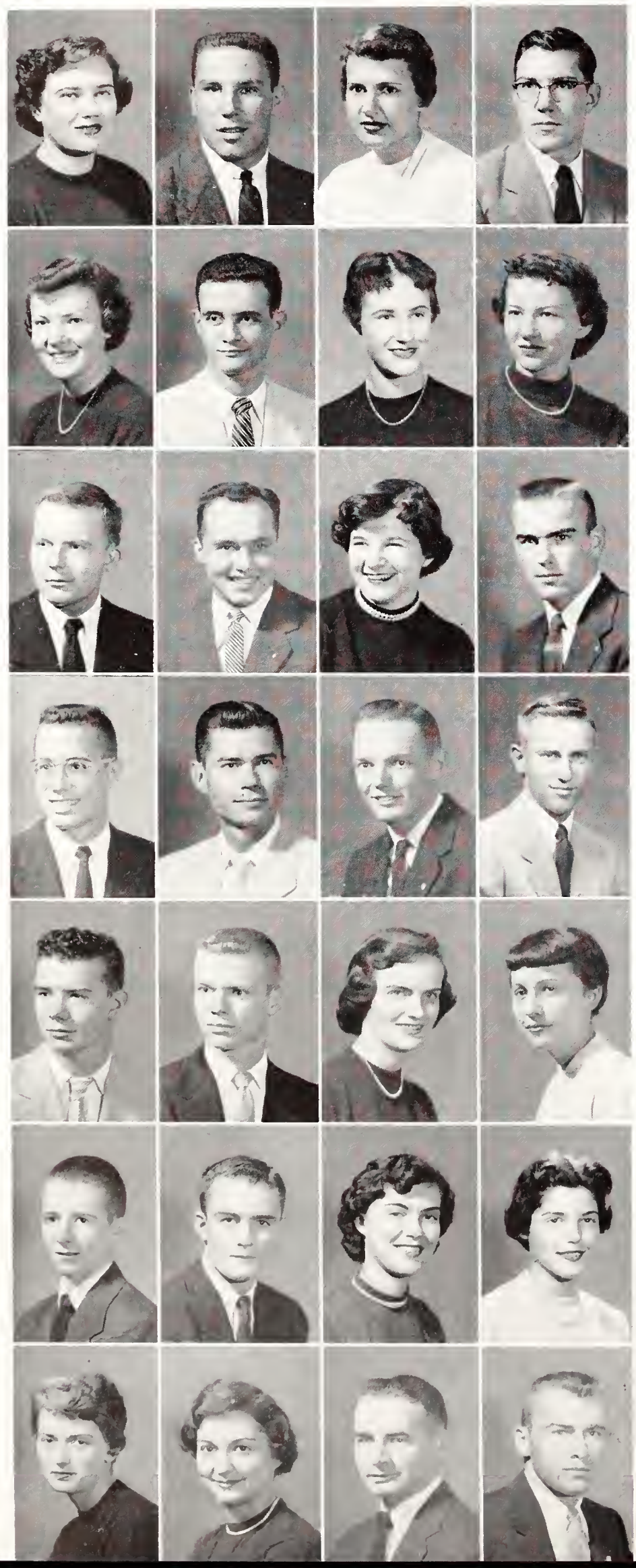

Siebert
Siegel
Siemers
Simmons, D.
Simmons, M.
Simonet
Simpson, J.
Simpson, M.
Simpson, W.
Sims
Sinclair
Sinderson, N.
Sinderson, W.
Sink, D.
Sink, R.
Sis
Skelton
Skinner
Skonberg
Skupa
Slade, J.
Slade, L.
Slaven
Slaughter
Sledd
Slentz
Slifer
Slocombe

SIEBERT, TWILA M. - Great Bend, *Sophomore in Arts and Sciences.* SIEGEL, HILLARD - Baltimore, Md., *Sophomore in Arts and Sciences.* SIEMERS, BARBARA - Wakefield, *Sophomore in Arts and Sciences.* SIMMONS, DORMAN L. - Strong City, *Freshman in Agriculture.*

SIMMONS, MARGARET L. - Strong City, *Sophomore in Arts and Sciences.* SIMONET, JOSE A. - Puerto Rico, *Sophomore in Arts and Sciences.* SIMPSON, JANET N. - Wichita, *Sophomore in Arts and Sciences.* SIMPSON, MARLENE K. - Quinter, *Sophomore in Home Economics.*

SIMPSON, WILLIAM E. - Salina, *Junior in Agriculture.* SIMS, CHADEAYNE A. - Coffeyville, *Sophomore in Arts and Sciences.* SINCLAIR, JOYCE A. - Herington, *Freshman in Arts and Sciences.* SINDERSON, NELSON L. - Downers Grove, Ill., *Sophomore in Engineering and Architecture.*

SINDERSON, WILLIAM - Kansas City, *Sophomore in Engineering and Architecture.* SINK, DONALD L. - Wichita, *Sophomore in Engineering and Architecture.* SINK, ROGER A. - Esbon, *Freshman in Arts and Sciences.* SIS, RAYMOND F. - Belleville, *Sophomore in Veterinary Medicine.*

SKELTON, THOMAS W. - Goodland, *Freshman in Arts and Sciences.* SKINNER, MAURICE M. - Great Bend, *Sophomore in Arts and Sciences.* SKONBERG, JOAN C. - Osage City, *Freshman in Home Economics.* SKUPA, JOAN K. - Haddam, *Sophomore in Home Economics.*

SLADE, JOHN C. - Stafford, *Freshman in Engineering and Architecture.* SLADE, LECLAIR F. - Stafford, *Freshman in Engineering and Architecture.* SLAVEN, JOYCE M. - Beloit, *Freshman in Home Economics.* SLAUGHTER, MARGARET - Salina, *Freshman in Arts and Sciences.*

SLEDD, SANDRA S. - Salina, *Sophomore in Arts and Sciences.* SLENTZ, MARY L. - Lewis, *Junior in Home Economics.* SLIFER, WILBUR - Kansas City, *Freshman in Veterinary Medicine.* SLOCOMBE, EDDIE N. - Peabody, *Freshman in Agriculture.*

SMALL, KEITH L. - Conway Springs, *Sophomore in Engineering and Architecture.* SMALTZ, EARL J. - Manhattan, *Freshman in Arts and Sciences.* SMERCHEK, SANDRA S. - Manhattan, *Freshman in Arts and Sciences.* SMILEY, JOHN J. - Manhattan, *Freshman in Arts and Sciences.*

SMITH, BETTY JO. - Ness City, *Sophomore in Arts and Sciences.* SMITH, BOYD E. - Oshkosh, Nebr., *Freshman in Arts and Sciences.* SMITH, CARNIE E. - Dunlap, *Sophomore in Agriculture.* SMITH, CONRAD C. - Stafford, *Junior in Arts and Sciences.*

SMITH, D. CORINNE - Bethel, *Freshman in Home Economics.* SMITH, DALE I. - Topeka, *Sophomore in Arts and Sciences.* SMITH, DARREL W. - Great Bend, *Freshman in Engineering and Architecture.* SMITH, DAVID C. - Manhattan, *Freshman in Engineering and Architecture.*

SMITH, DELAINE - Satanta, *Junior in Home Economics.* SMITH, DONALD O. - Kansas City, Mo., *Sophomore in Engineering and Architecture.* SMITH, EDGAR R. - Peabody, *Freshman in Arts and Sciences.* SMITH, GAYLE R. - Burlington, *Freshman in Home Economics.*

SMITH, GERALDINE A. - Courtland, *Sophomore in Arts and Sciences.* SMITH, JAMES D. - Hutchinson, *Freshman in Veterinary Medicine.* SMITH, JAMES L. - Haven, *Junior in Arts and Sciences.* SMITH, JERRY K. - Manhattan, *Freshman in Arts and Sciences.*

SMITH, JOAN B. - Minneapolis, *Sophomore in Home Economics.* SMITH, KAREN - Shreveport, La., *Freshman in Arts and Sciences.* SMITH, KERMIT - Newton, *Freshman in Engineering and Architecture.* SMITH, LARRY - Kingsdown, *Sophomore in Engineering and Architecture.*

SMITH, LOIS J. - Manhattan, *Junior in Home Economics.* SMITH, MARIDELL, Manhattan, *Freshman in Arts and Sciences.* SMITH, MARILYN - El Dorado, *Sophomore in Arts and Sciences.* SMITH, MARY A. - Wichita, *Junior in Arts and Sciences.*

SMITH, MERLIN D. - Ashland, *Freshman in Engineering and Architecture.* SMITH, NANCY L. - Bonner Springs, *Freshman in Home Economics.* SMITH, NORRIS E. - Newton, *Junior in Engineering and Architecture.* SMITH, RUTH A. - Waterville, *Junior in Arts and Sciences.*

SMITH, SARA A. - Topeka, *Freshman in Home Economics.* SMITH, STANLEY C. - Latham, *Freshman in Agriculture.* SMITH, SUZANNE C. - Kansas City, Mo., *Junior in Arts and Sciences.* SMITH, WAYNE R. - Topeka, *Junior in Arts and Sciences.*

Small
Smaltz
Smerchek
Smiley

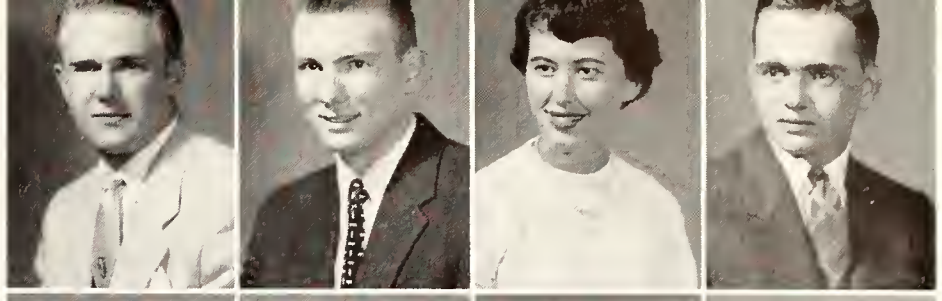

Smith, B. J.
Smith, B. E.
Smith, C. E.
Smith, C. C.

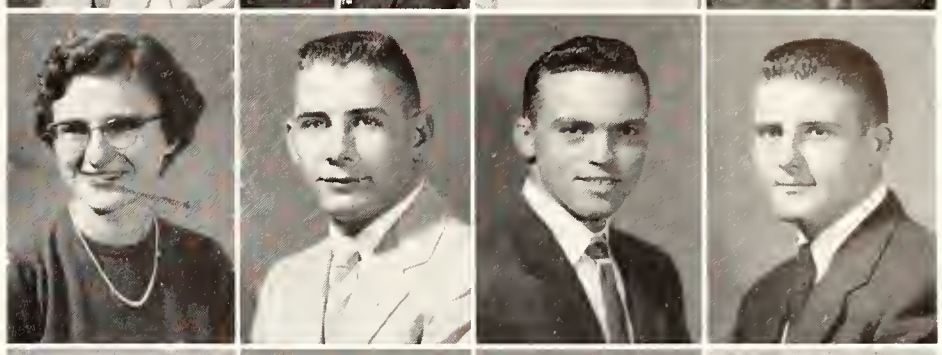

Smith, D. Corinne
Smith, D. I.
Smith, D. W.
Smith, David C.

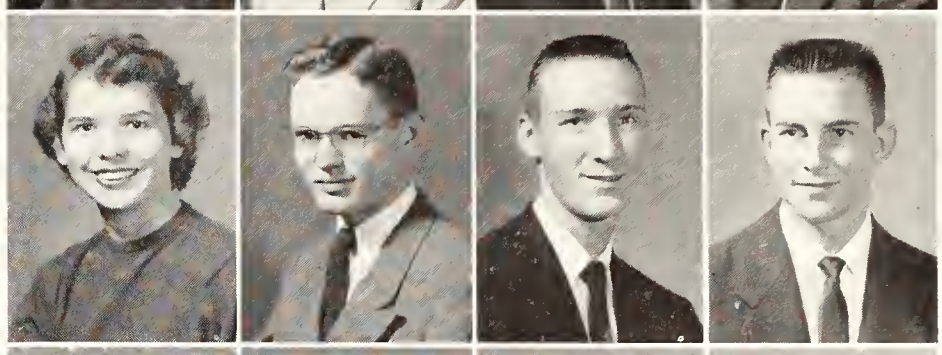

Smith, Delaine
Smith, D. O.
Smith, E.
Smith, G. R.

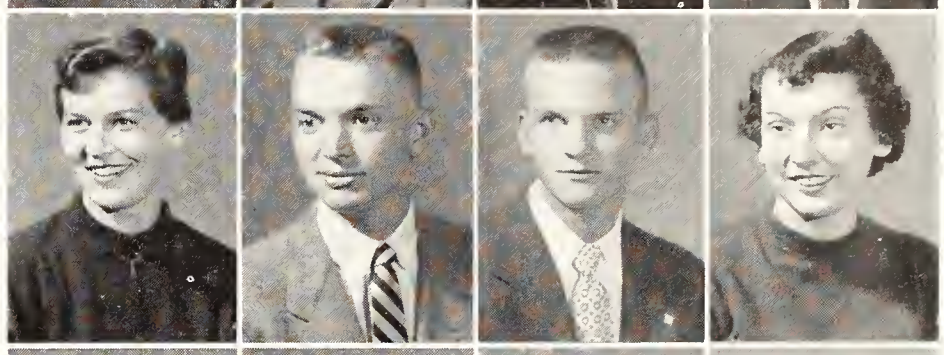

Smith, G. A.
Smith, J. D.
Smith, J. L.
Smith, J. K.

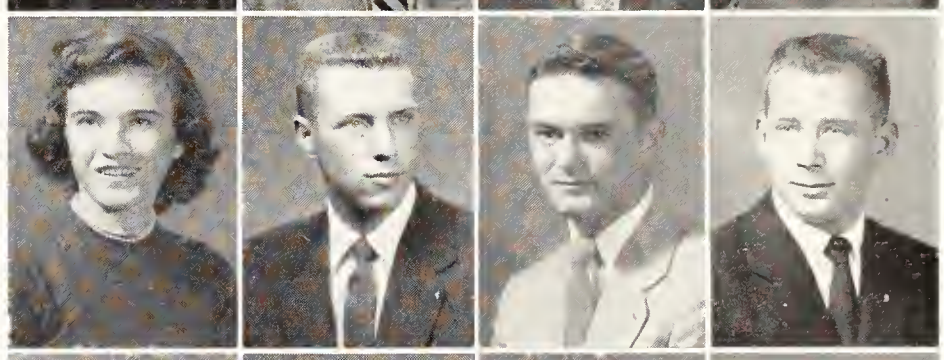

Smith, J. B.
Smith, K.
Smith, K. V.
Smith, L.

Smith, L. J.
Smith, M.
Smith, M. C.
Smith, M. A.

Smith, M. D.
Smith, N. L.
Smith, N. E.
Smith, R.

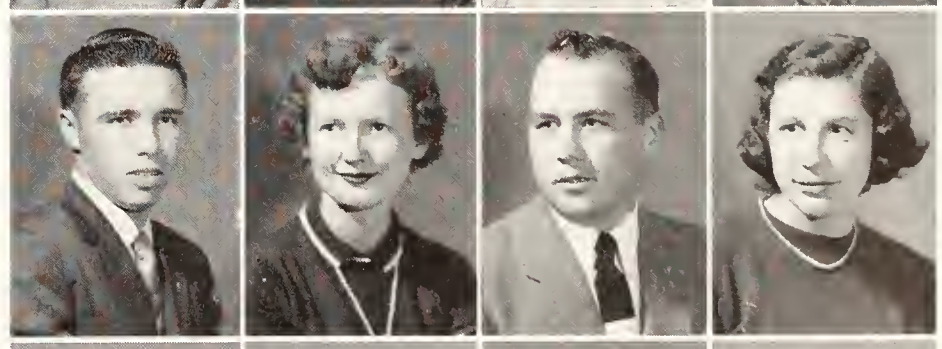

Smith, S. A.
Smith, Stanley
Smith, Suzanne
Smith, W. R.

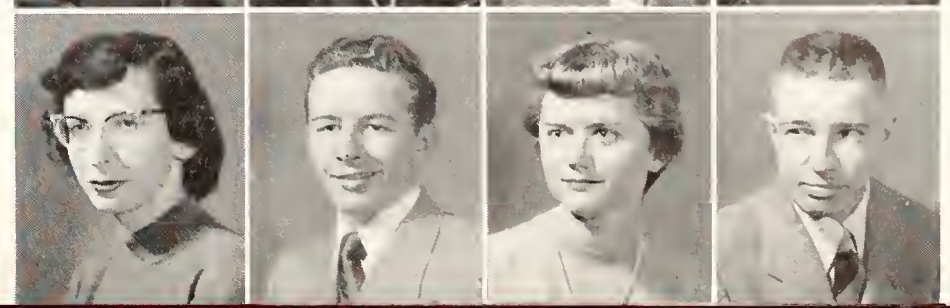

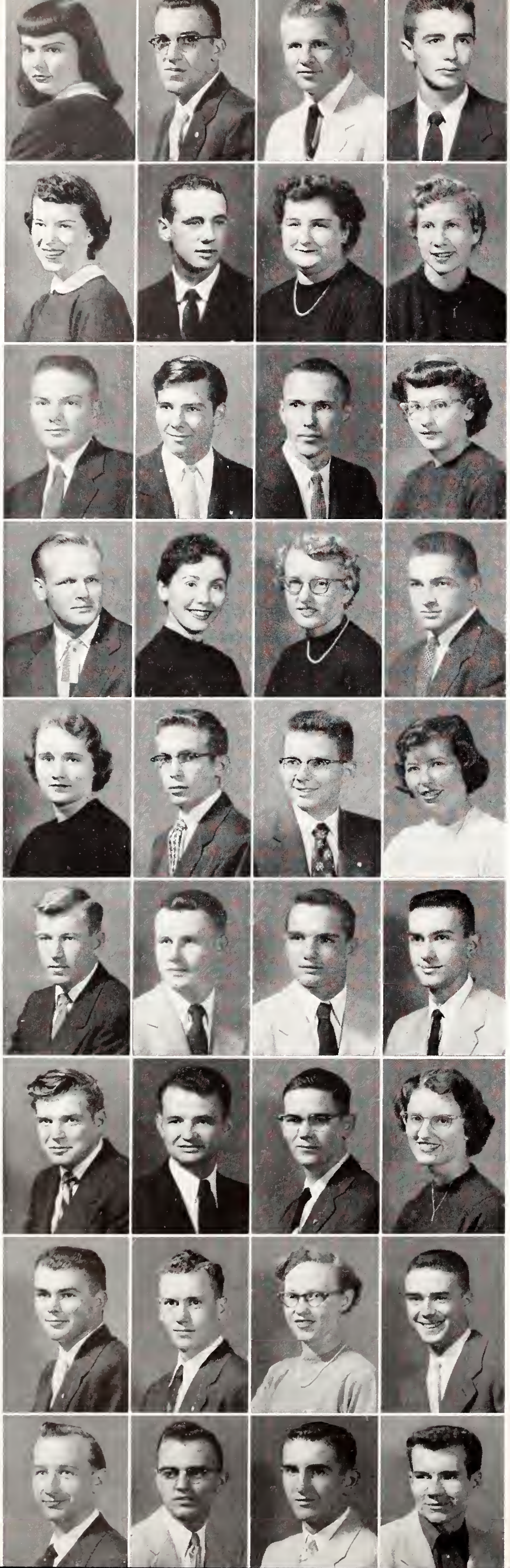

Snell, C.
Snell, W.
Snider, D.
Snider, J.

Snodgrass
Snyder
Sobba
Sobke

Soeken
Solberg
Sommer
Sommers, A.

Sommers, R.
Sortor
Sourk
Spade

Spalding
Spangenberg
Spangler
Sparks, E.

Sparks, W.
Spaulding
Speer
Spiker

Spitzer
Springer
Sproul
Staadt

Staats
Stackley
Stadel
Staff

Stafford
Stagemeyer
Stahel
Stahl

Underclassmen...Sne-Sto

SNELL, CAROLYN J. - Wichita, *Freshman in Arts and Sciences.* SNELL, WENDELL D. - Winfield, *Freshman in Engineering and Architecture.* SNIDER, DAVID F. - Ottawa, *Sophomore in Arts and Sciences.* SNIDER, JOHNNY R. - Russell, *Sophomore in Arts and Sciences.*

SNODGRASS, CAROL A. - Clay Center, *Sophomore in Arts and Sciences.* SNYDER, JOHN R. - Elwood, Ind., *Junior in Arts and Sciences.* SOBBA, ROBERTA M. - Medford, *Junior in Arts and Sciences.* SOBKE, VERLENE E. - Council Grove, *Sophomore in Home Economics.*

SOEKEN, CECIL W. - Lorraine, *Freshman in Arts and Sciences.* SOLBERG, WALTER L. - Lorraine, *Freshman in Engineering and Architecture.* SOMMER, WARREN T. - Manhattan, *Junior in Arts and Sciences.* SOMMERS, ANNA M. - Mayetta, *Freshman in Home Economics.*

SOMMERS, ROBERT C. - Ellsworth, *Junior in Engineering and Architecture.* SORTOR, JUDITH L. - Kansas City, *Freshman in Home Economics.* SOURK, MARY L. - Goff, *Freshman in Home Economics.* SPADE, CLIFFORD L. - Admire, *Sophomore in Agriculture.*

SPALDING, BESS E. - St. Joseph, Mo., *Sophomore in Home Economics.* SPANGENBERG, RONALD - Hudson, *Third Year in Engineering and Architecture.* SPANGLER, JOHN D. - Atwater, Minn., *Freshman in Engineering and Architecture.* SPARKS, ELOISE A. - Prairie Village, *Sophomore in Arts and Sciences.*

SPARKS, WILLIAM J. - Chanute, *Junior in Agriculture.* SPAULDING, PAUL R. - Falls City, Nebr., *Freshman in Arts and Sciences.* SPEER, MARION G. - Dighton, *Freshman in Agriculture.* SPIKER, DAVID M. - Manhattan, *Sophomore in Engineering and Architecture.*

SPITZER, HOWARD L. - Scott City, *Junior in Agriculture.* SPRINGER, ROY J. - Great Bend, *Junior in Engineering and Architecture.* SPROUL, MAURICE L. - Clay Center, *Sophomore in Engineering and Architecture.* STAADT, IMOGENE M. - Pomona, *Junior in Home Economics.*

STAATS, HERSCHEL L. - Sylvia, *Freshman in Agriculture.* STACKLEY, CHRIS A. - El Dorado, *Freshman in Agriculture.* STADEL, NAOMI E. - Pratt, *Sophomore in Home Economics.* STAFF, BONNER W. - Manhattan, *Sophomore in Arts and Sciences.*

STAFFORD, DONALD R. - Salina, *Sophomore in Engineering and Architecture.* STAGEMEYER, MERLIN D. - Holbrook, *Sophomore in Arts and Sciences.* STAHEL, ERVIN D. - Overbrook, *Freshman in Agriculture.* STAHL, WILLIAM E. - Delanco, *Junior in Arts and Sciences.*

STAIRRETT, SANDRA L. - Jetmore, *Sophomore in Home Economics.* STALCUP, WANDA I. - Stafford, *Junior in Home Economics.* STALEY, VERLYN G. - Russell, *Freshman in Engineering and Architecture.* STAMM, JAMES D. - Washington, *Junior in Agriculture.*

STANG, DONALD R. - Hays, *Freshman in Engineering and Architecture.* STANLEY, MELODEE - Wichita, *Sophomore in Arts and Sciences.* STANNERS, WILLIAM J. - Oak Park, Ill., *Junior in Arts and Sciences.* STANTON, GAYLORD D. - Ogallah, *Sophomore in Agriculture.*

STANTON, LEON S. - Johnson, *Sophomore in Agriculture.* STAPP, JOHN C. - Manhattan, *Freshman in Arts and Sciences.* STARNS, THOMAS W. - Brewster, *Freshman in Arts and Sciences.* STARR, EVANGELINE M. - Phillipsburg, *Junior in Arts and Sciences.*

STARR, LOWELL E. - Welda, *Sophomore in Arts and Sciences.* STARR, MERLE D. - Phillipsburg, *Freshman in Engineering and Architecture.* STAUDER, MARY L. - Wichita, *Junior in Home Economics.* STAUFFER, ROBERT E. - Lawrence, *Freshman in Arts and Sciences.*

STAYTON, LEROY M. - Falls City, Nebr., *Freshman in Engineering and Architecture.* STEARNS, JAMES W. - Arcadia, *Sophomore in Arts and Sciences.* STEELE, JERRY R. - Lyons, *Freshman in Arts and Sciences.* STEINKIRCHNER, JOSEPH, - Wichita, *Sophomore in Engineering and Architecture.*

STEINLE, JEANINE K. - Russell, *Freshman in Arts and Sciences.* STEINMEYER, NYLA L. - Alma, *Freshman in Home Economics.* STEPHENS, HARVEY C. - Sedan, *Freshman in Engineering and Architecture.* STEUNENBERG, ALBERT - Manhattan, *Sophomore in Arts and Sciences.*

STEVENSON, MARGARET - Oberlin, *Freshman in Arts and Sciences.* STEVENSON, MARY A. - Ottawa, *Sophomore in Arts and Sciences.* STEWART, JAMES C. - Manhattan, *Sophomore in Arts and Sciences.* STEWART, JOYCE I. - Minneapolis, *Junior in Arts and Sciences.*

STEWART, LOIS G. - Manhattan, *Freshman in Arts and Sciences.* STEWART, WILLIAM E. - Liberia, *Special Student.* STINER, LOREN L. - Centralia, *Freshman in Arts and Sciences.* STIRTZ, DICK K. - Abilene, *Junior in Arts and Sciences.*

STOCKMYER, JOHN G. - Manhattan, *Junior in Arts and Sciences.* STOCKHAM, JERELDENE - Lyons, *Freshman in Arts and Sciences.* STOCKHAM, JAMES M. - Lyons, *Freshman in Engineering and Architecture.* ST. JOHN, MARILYN E. - Wichita, *Freshman in Arts and Sciences.*

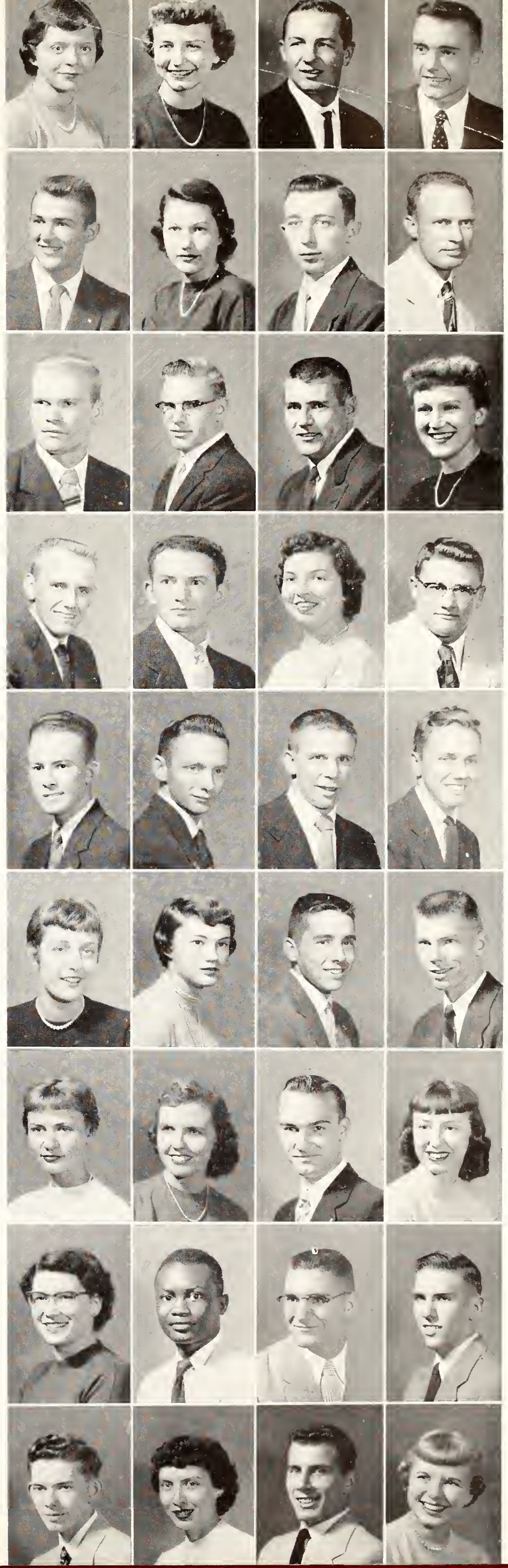

Stocks
Stolzer
Stone, D.
Stone, F.

STOCKS, KENNETH D. - Newton, *Junior in Arts and Sciences.* STOLZER, L. WILLIAM - Kansas City, Mo., *Sophomore in Arts and Sciences.* STONE, DAVID, W. - Albert, *Freshman in Engineering and Architecture.* STONE, FRANCIS R. - Winfield, *Junior in Arts and Sciences.*

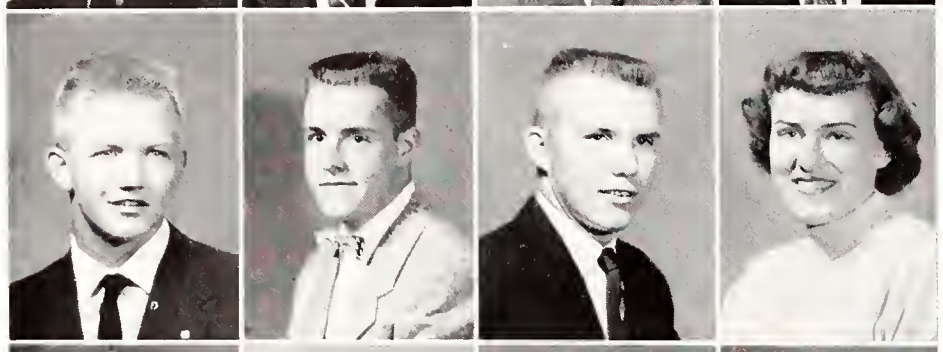

Stotler
Stout, K.
Stout, M.
Stover, H.

STOTLER, PARKER L. - Dodge City, *Sophomore in Arts and Sciences.* STOUT, KENNETH D. - Ottawa, *Freshman in Arts and Sciences.* STOUT, MIKEL L. - Bazaar, *Freshman in Agriculture.* STOVER, HELEN P. - Winona, *Freshman in Arts and Sciences.*

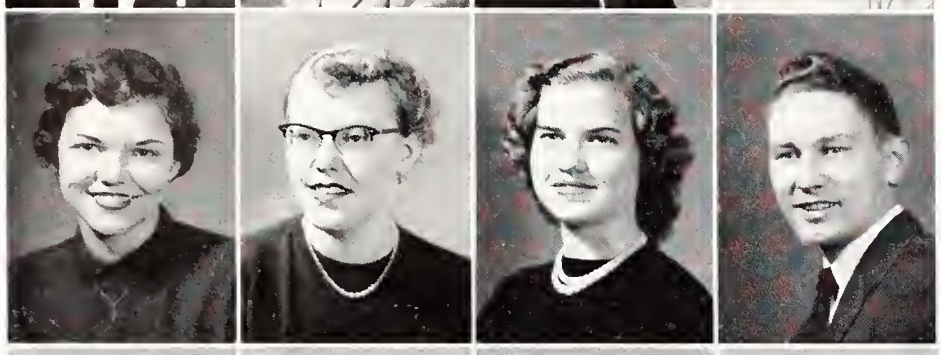

Stover, N.
Stover, R.
Stowell
Strahm, H.

STOVER, NANCY C. - Goddard, *Junior in Arts and Sciences.* STOVER, REBECCA L. - Ransom, *Junior in Home Economics.* STOWELL, MARTHA L. - Olsburg, *Junior in Home Economics.* STRAHM, HAL K. - Sabetha, *Freshman in Arts and Sciences.*

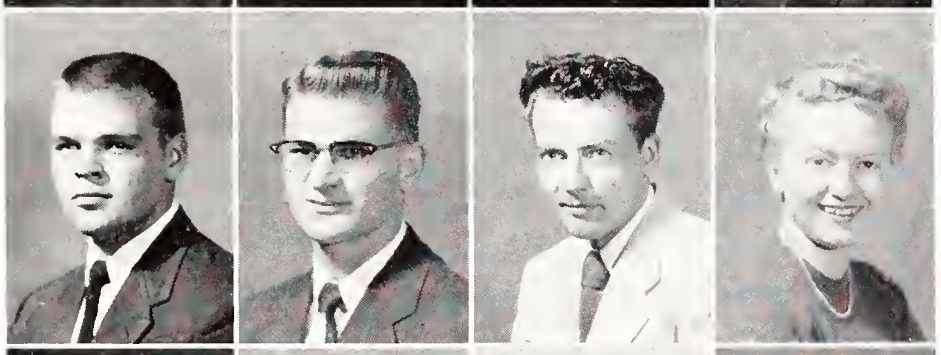

Strahm, S.
Strahm, W.
Strand
Straub

STRAHM, SAMUEL E. - Fairview, *Sophomore in Arts and Sciences.* STRAHM, WAYMER J. - Sabetha, *Sophomore in Agriculture.* STRAND, RONALD E. - Lost Springs, *Freshman in Agriculture.* STRAUB, BETTY C. - Valeda, *Junior in Home Economics.*

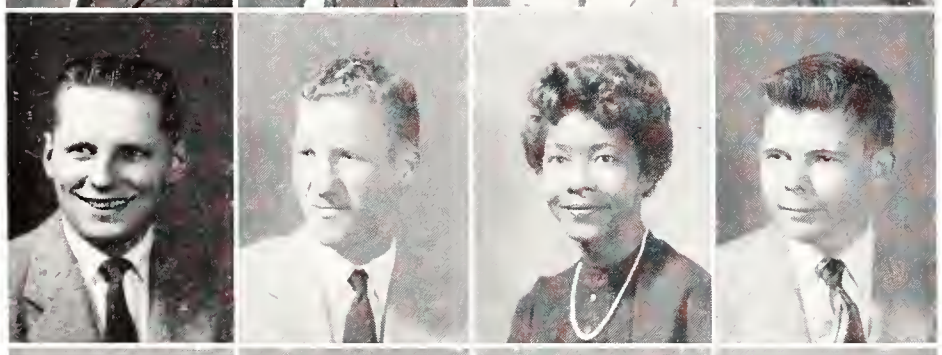

Strautman
Strawn
Streeter
Strobel

STRAUTMAN, RICHARD A. - Plymouth, Mass., *Sophomore in Arts and Sciences.* STRAWN, MAURICE R. - Valley Falls, *Freshman in Agriculture.* STREETER, MARGAREE - Kansas City, *Sophomore in Arts and Sciences.* STROBEL, GEORGE L. - Pratt, *Freshman in Engineering and Architecture.*

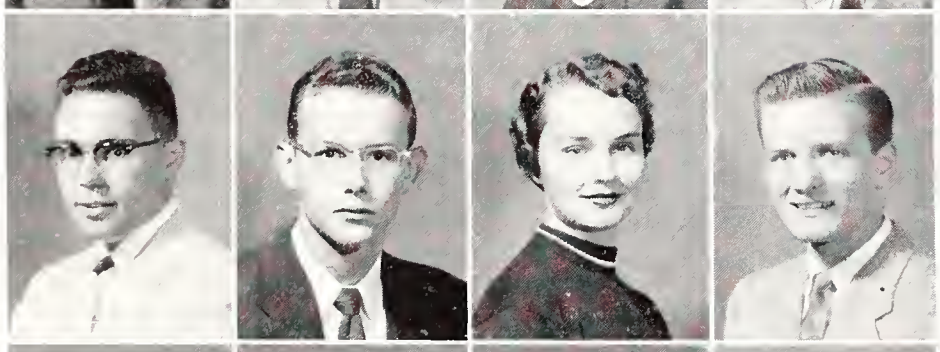

Strong
Strunk
Stuber
Stuckwish

STRONG, RICHARD M. - Medicine Lodge, *Sophomore in Agriculture.* STRUNK, PAUL M. - Abilene, *Junior in Arts and Sciences.* STUBER, JUDITH A. - Belleville, *Freshman in Arts and Sciences.* STUCKWISH, ROBERT B. - Mission, *Sophomore in Engineering and Architecture.*

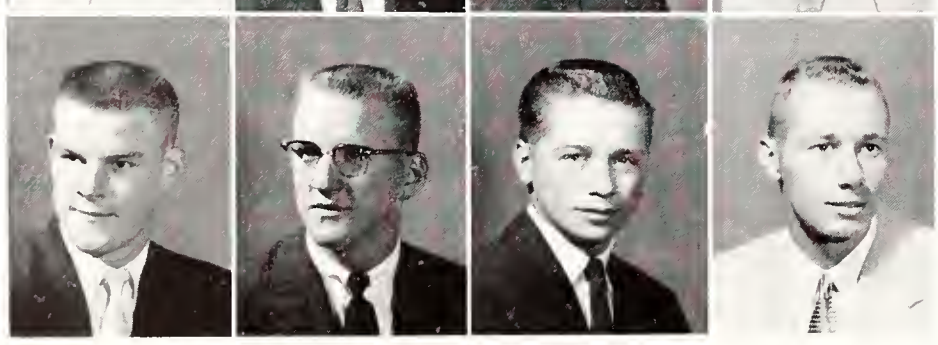

Stunkel, G.
Stunkel, N.
Sturgeon
Sucht, C.

STUNKEL, GAYLORD - Belle Plaine, *Freshman in Engineering and Architecture.* STUNKEL, NORVIN G. - Belle Plaine, *Junior in Agriculture.* STURGEON, LARRY J. - Dodge City, *Sophomore in Agriculture.* SUCHT, CARL W. - Burdett, *Freshman in Arts and Sciences.*

At ease is the command of the day when Col. Laurence C. Brown, Gen. John M. Lentz of Ft. Riley and Dean A. L. Pugsley visit.

SUCHT, LEON A. - Rozel, *Sophomore in Agriculture.* SUDDUTH, JOHN H. - Kansas City, Mo., *Freshman in Agriculture.* SUELLENTROP, FREDERICK, Great Bend, *Sophomore in Engineering and Architecture.* SUMMERS, ALAN T. - Manhattan, *Sophomore in Arts and Sciences.*

SUMMERS, LAURA N. - Mission, *Freshman in Home Economics.* SUNDQUIST, ROBERT K. - Kansas City, Mo., *Freshman in Engineering and Architecture.* SUTTON, NOR - Lincoln, Nebr., *Sophomore in Engineering and Architecture.* SWAFFAR, JERILYN K. - Kansas City, Mo., *Junior in Arts and Sciences.*

SWANSON, LAWRENCE B. - Gypsum, *Freshman in Engineering and Architecture.* SWART, OURA L. - Oakley, *Freshman in Engineering and Architecture.* SWART, WILLIAM J. - Seneca, *Junior in Agriculture.* SWARTZ, CHARLES J. - Topeka, *Freshman in Engineering and Architecture.*

SWARTZ, DONALD F. - Everest, *Sophomore in Engineering and Architecture.* SWENGEL, JEAN E. - Highlands, Texas, *Freshman in Arts and Sciences.* SWENSON, GARY L. - Ames, *Freshman in Agriculture.* SWENSON, KEITH G. - Morganville, *Sophomore in Engineering and Architecture.*

SWENSON, VERNON W. - Dwight, *Junior in Arts and Sciences.* SWIM, ROLAND M. - Genoa, *Sophomore in Arts and Sciences.* SWINDELL, LURA M. - Kansas City, Mo., *Freshman in Home Economics.* SWINGLE, ELIZABETH - Indio, Calif., *Sophomore in Home Economics.*

SWINSON, WILLIAM C. - Anthony, *Sophomore in Arts and Sciences.* SWOYER, BERNARD L. - Glasco, *Freshman in Engineering and Architecture.* SWOYER, GLEN F. - Glasco, *Sophomore in Agriculture.* SZATALOWICZ, FLORIAN - Thorp, Wis., *Freshman in Arts and Sciences.*

TAKAHASHI, KATHERINE S. - Hawaii, *Sophomore in Home Economics.* TALAMINI, JOSEPH A. - Bound Brook, N. J., *Freshman in Arts and Sciences.* TALBOT, RICHARD B. - Marysville, *Freshman in Veterinary Medicine.* TALBOTT, SHARON - McPherson, *Sophomore in Arts and Sciences.*

TANGEMAN, JOHN E. - Wichita, *Freshman in Arts and Sciences.* TAPLIN, GLEN O. - Waterville, *Junior in Agriculture.* TAPLIN, KAY F. - Wessington, S. D., *Freshman in Arts and Sciences.* TATE, SONDRA S. - Wichita, *Freshman in Arts and Sciences.*

TAYLOR, CONSTANCE A. - Salina, *Freshman in Arts and Sciences.* TAYLOR, DARREL A. - Mahaska, *Freshman in Arts and Sciences.* TAYLOR, DONALD M. - Garden City, *Sophomore in Engineering and Architecture.* TAYLOR, JANET L. - Oakley, *Junior in Arts and Sciences.*

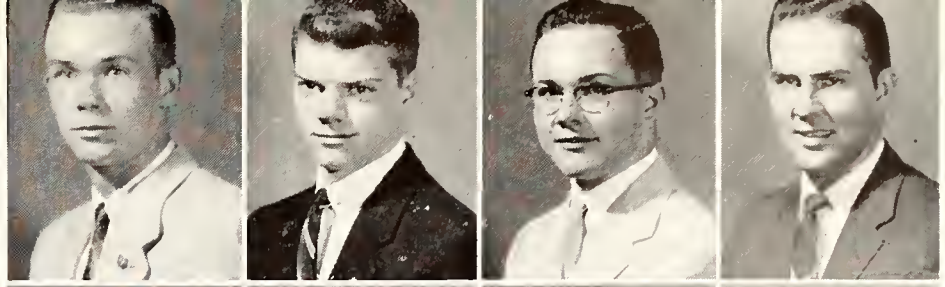

Sucht, L.
Sudduth
Suellentrop
Summers, A.

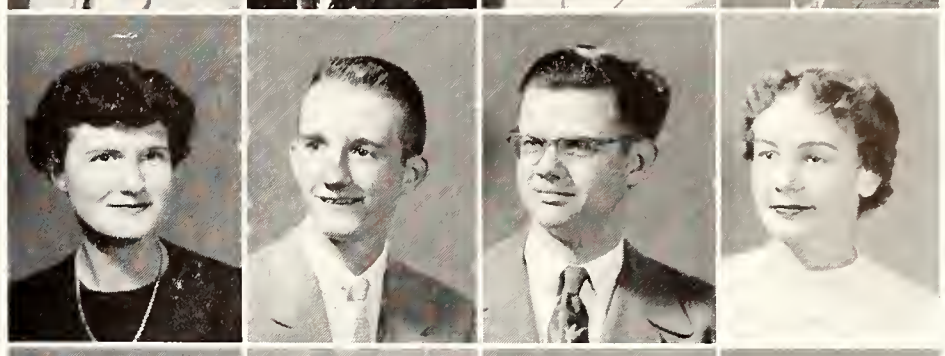

Summers, L.
Sundquist
Sutton
Swaffar

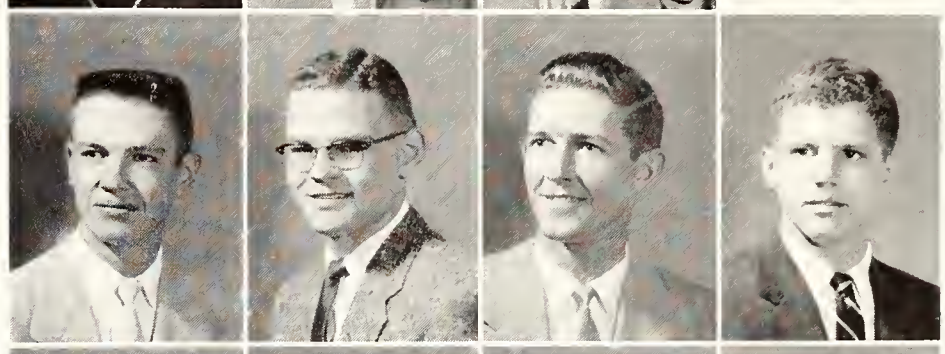

Swanson
Swart, O.
Swart, W.
Swartz, C.

Swartz, D.
Swengel
Swenson, G.
Swenson, K.

Swenson, V.
Swim
Swindell
Swingle

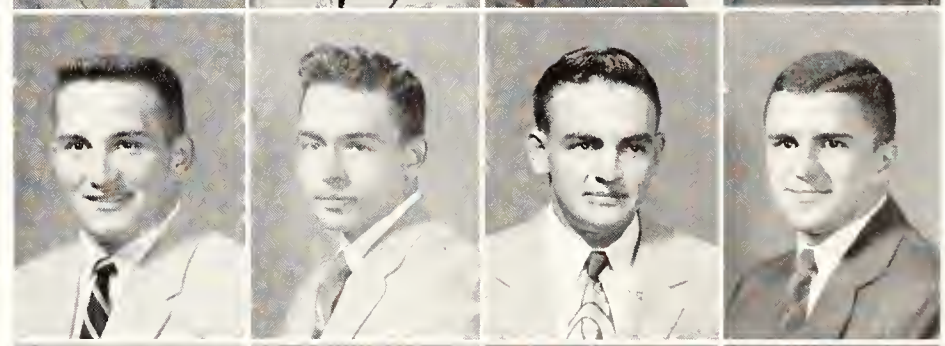

Swinson
Swoyer, B.
Swoyer, G.
Szatalowicz

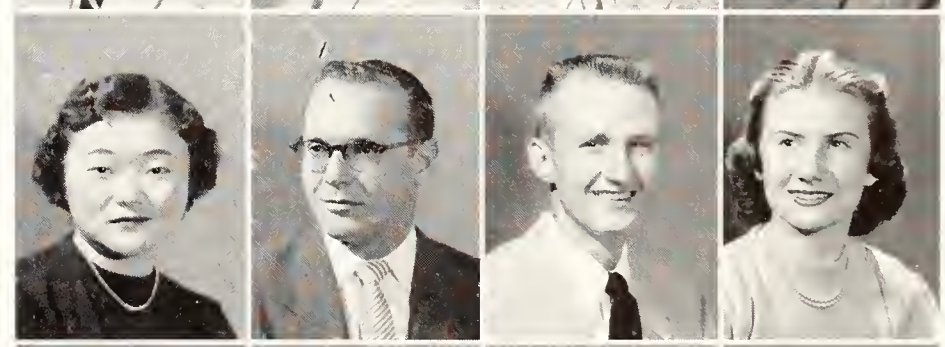

Takahashi
Talamini
Talbot
Talbott

Tangeman
Taplin, G.
Taplin, K.
Tate

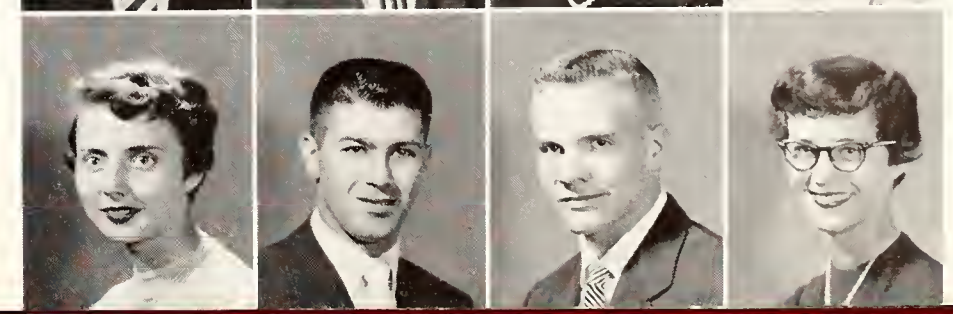

Taylor, C.
Taylor, D. A.
Daylor, D. M.
Taylor, J.

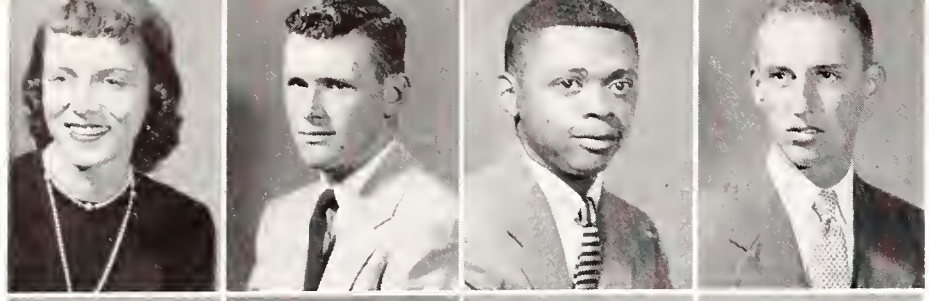

Taylor, K.
Taylor, R.
Taylor, T.
Teaford

TAYLOR, KATHERINE - Manhattan, *Freshman in Home Economics.* TAYLOR, RICHARD G. - Harveyville, *Sophomore in Agriculture.* TAYLOR, THEODORE M. - Kansas City, Mo., *Sophomore in Engineering and Architecture.* TEAFORD, WILLIAM J. - Norton, *Sophomore in Engineering and Architecture.*

Teague
Teare
Tearney
Tedrow

TEAGUE, JANET R. - Chapman, *Freshman in Home Economics.* TEARE, MARIAN - Manhattan, *Freshman in Arts and Sciences.* TEARNEY, ELAINE R. - Kansas City, *Freshman in Home Economics.* TEDROW, DOUGLAS E. - Mullinville, *Sophomore in Arts and Sciences.*

Teed
Teeple
Terrell
Terrill

TEED, CAROL A. - Weskan, *Freshman in Home Economics.* TEEPLE, NANCY D. - Mankato, *Sophomore in Home Economics.* TERRELL, CONLEY M. - Valley Center, *Freshman in Agriculture.* TERRILL, M. ELLEN - Manhattan, *Sophomore in Arts and Sciences.*

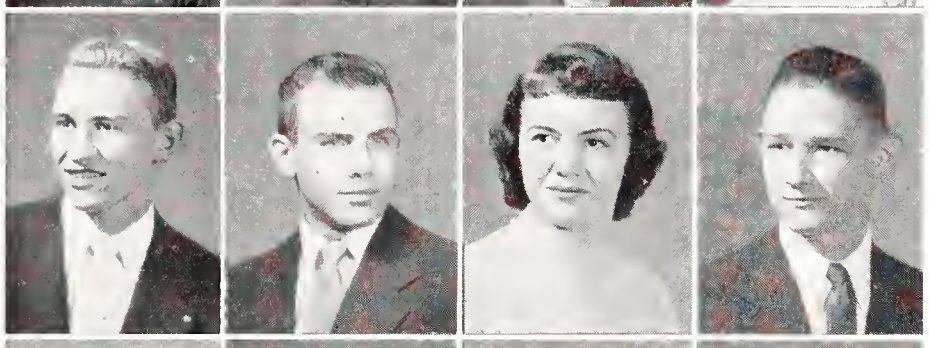

Terry, D.
Terry, G.
Tetidrick
Tetlow

TERRY, DONALD E. - Grand Island, *Junior in Arts and Sciences.* TERRY, GLENN T. - Wichita, *Fourth Year in Engineering and Architecture.* TETIDRICK, MELBA J. - Junction City, *Sophomore in Arts and Sciences.* TETLOW, NORMAN J. - Downs, *Junior in Engineering and Architecture.*

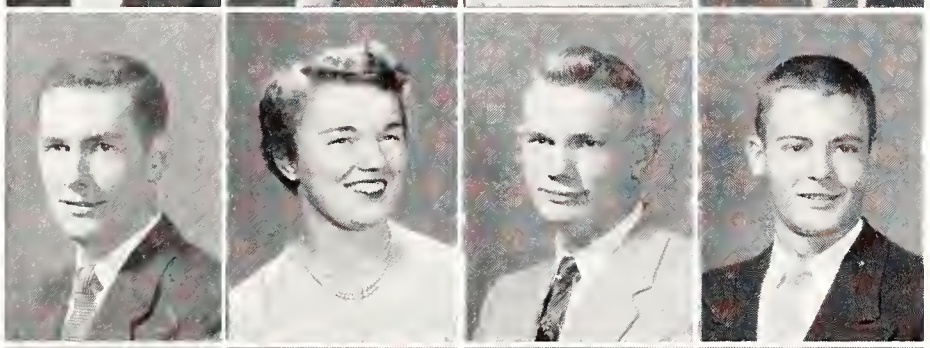

Theden
Theiss
Thielman
Thies, J. H.

THEDEN, JOHN H. - Bonner Springs, *Junior in Agriculture.* THEISS, MARY E. - Independence, Mo., *Sophomore in Home Economics.* THIELMAN, DELBERT R. - Manhattan, *Junior in Engineering and Architecture.* THIES, JEROME H. - Mission, *Freshman in Arts and Sciences.*

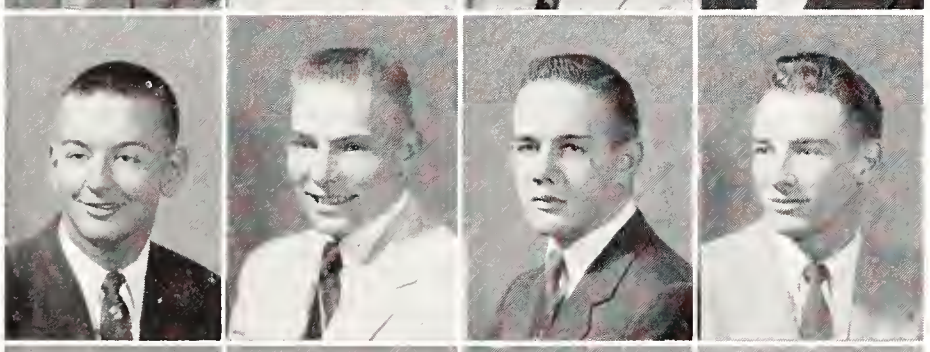

Thies, J. M.
Thom
Thomas, G.
Thomas, K.

THIES, JOHN M. - Great Bend, *Freshman in Agriculture.* THOM, ROBERT K. - Isabel, *Junior in Engineering and Architecture.* THOMAS, GERALD E. - Dunlap, *Freshman in Agriculture.* THOMAS, KENNETH G. - Hartford, *Sophomore in Agriculture.*

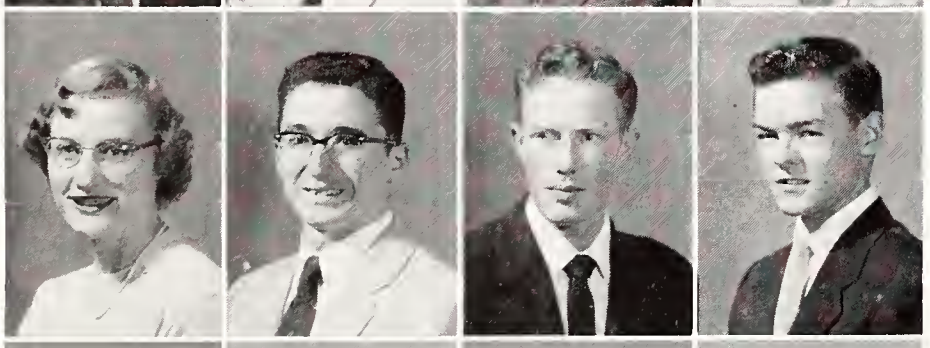

Thomasson
Thompson, C. A.
Thompson, C. L.
Thompson, G.

THOMASSON, BETSEY A. - Belleville, *Sophomore in Arts and Sciences.* THOMPSON, CARLYLE A. - Shawnee, *Freshman in Agriculture.* THOMPSON, CHARLES L. - Michigan Valley, *Sophomore in Arts and Sciences.* THOMPSON, GERALD L. - Agenda, *Freshman in Agriculture.*

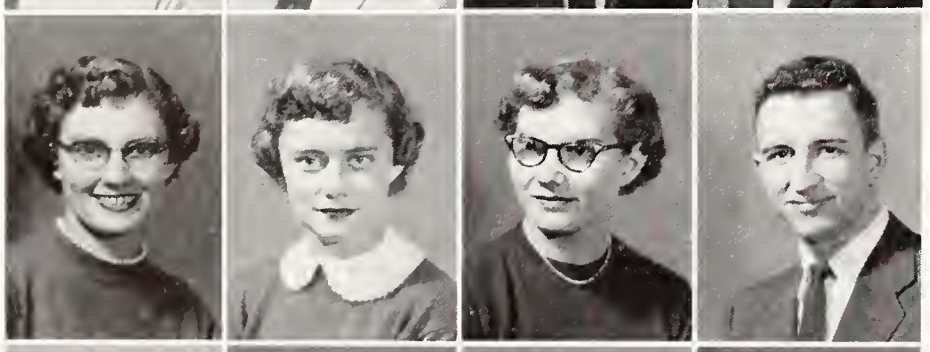

Thompson, H.
Thompson, J. C.
Thompson, J. R.
Thompson, J. D.

THOMPSON, H. JANE - Washington, *Freshman in Arts and Sciences.* THOMPSON, JANET C. - Leavenworth, *Junior in Arts and Sciences.* THOMPSON, JANET R. - Watertown, S. D., *Sophomore in Arts and Sciences.* THOMPSON, JERRY D. - Fort Scott, *Junior in Agriculture.*

Thompson, J. E.
Thompson, J. M.
Thompson, V.
Thorp, B.

THOMPSON, JOHN E. - Burdett, *Freshman in Agriculture.* THOMPSON, JOYCE M. - Manhattan, *Freshman in Arts and Sciences.* THOMPSON, VICTOR J. - Coldwater, *Sophomore in Engineering and Architecture.* THORP, BARRIE W. - Kansas City, *Junior in Arts and Sciences.*

THORP, CHARLES W. - Valley Falls, *Freshman in Engineering and Architecture.* TILGNER, VELDA L. - Yates Center, *Sophomore in Home Economics.* TILGNER, WILLIAM L. - Gypsum, *Sophomore in Veterinary Medicine.* TILLOTSON, BETTY J. - Shields, *Sophomore in Home Economics.*

Thorp, C.
Tilgner, V.
Tilgner, W.
Tillotson, B.

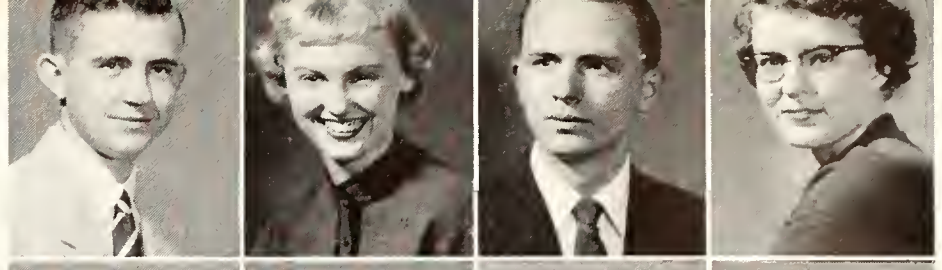

TILLOTSON, PEGGY A. - Shields, *Freshman in Home Economics.* TINCKNELL, GERALD L. - Neodesha, *Sophomore in Engineering and Architecture.* TINDELL, LLOYD D. - Burlingame, *Junior in Agriculture.* TIRADO, PEDRO J. - Puerto Rico, *Sophomore in Arts and Sciences.*

Tillotson, P.
Tincknell
Tindell
Tirado

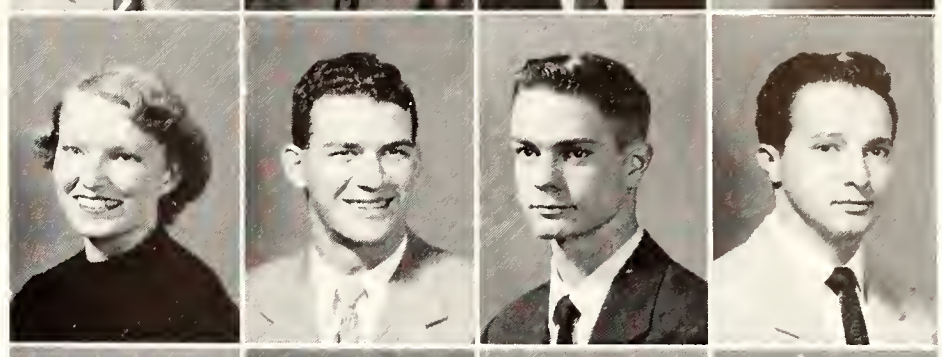

TOBLER, EARL E. - Lyndon, *Freshman in Veterinary Medicine.* TOBUREN, MARY A. - Riley, *Junior in Home Economics.* TODD, NORMA J. - Manhattan, *Sophomore in Arts and Sciences.* TODD, PATRICIA A. - Altamont, *Freshman in Home Economics.*

Tobler
Toburen
Todd, N.
Todd, P.

TOGNASCIOL, JANET - Junction City, *Freshman in Arts and Sciences.* TOINTON, ROGER W. - Almena, *Sophomore in Engineering and Architecture.* TOLAR, BYRON L. - Hutchinson, *Junior in Arts and Sciences.* TOMONO, MARYLIN T. - Hawaii, *Sophomore in Home Economics.*

Tognasciol
Tointon
Tolar
Tomono

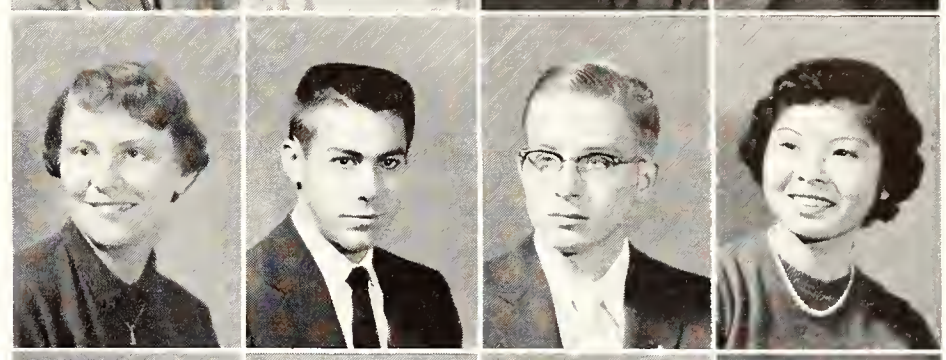

TOMPKINS, ALLEN K. - Dodge City, *Junior in Arts and Sciences.* TOPLIKAR, FRED C. - Olathe, *Freshman in Agriculture.* TORIGOE, JAMES H. - Olathe, *Freshman in Engineering and Architecture.* TORLUEMKE, RONALD W. - Oberlin, *Freshman in Arts and Sciences.*

Tompkins
Toplikar
Torigoe
Torluemke

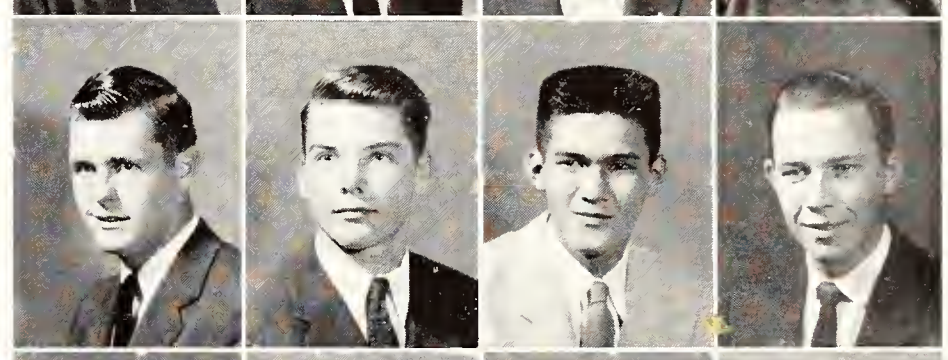

TOVREA, LEONARD B. - Brewster, *Sophomore in Agriculture.* TOWNS, THEREAN L. - Palco, *Freshman in Agriculture.* TOWNSEND, SHARON L. - Clay Center, *Sophomore in Arts and Sciences.* TRAYWICK, NANCY E. - Waverly, *Sophomore in Home Economics.*

Tovrea
Towns
Townsend
Traywick

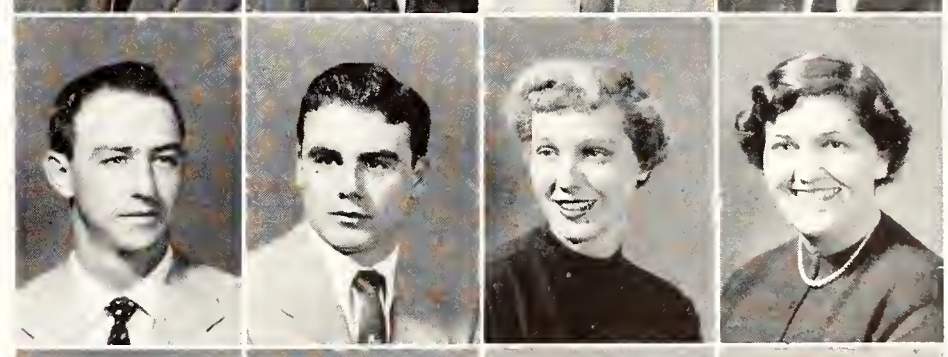

TREGELLAS, LOREN D. - Topeka, *Junior in Engineering and Architecture.* TRENT, RUSSELL J. - Muncie, *Freshman in Agriculture.* TREU, WILLIAM A. - Alma, *Sophomore in Arts and Sciences.* TRIMMELL, JOAN E. - Garnett, *Sophomore in Home Economics.*

Tregellas
Trent
Treu
Trimmell

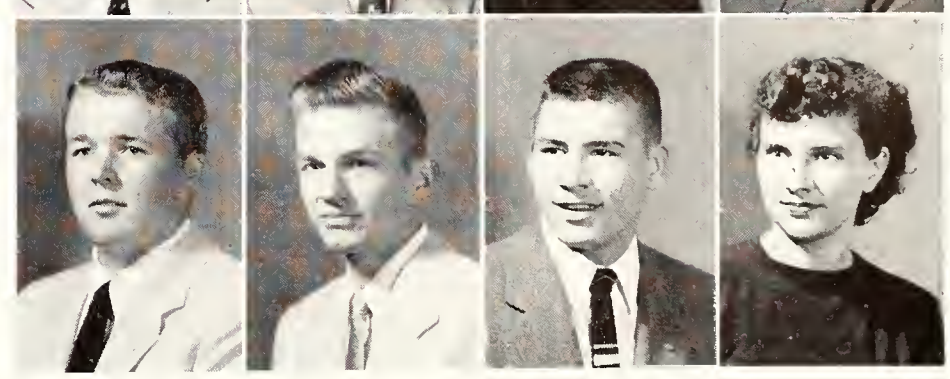

Underclassmen...Tay-Tri

Honorary cadet colonels and officers stand at attention while reviewing passing regimental R.O.T.C. regiments on drill field.

Tromble
Trout
Trowbridge
True, F.

TROMBLE, AVIS M. - Lincoln, *Junior in Home Economics.* TROUT, MERLEEN S. - Pratt, *Junior in Arts and Sciences.* TROWBRIDGE, FREDERICK - Jetmore, *Junior in Arts and Sciences.* TRUE, FREDERICK H. - Topeka, *Freshman in Engineering and Architecture.*

True, J.
Trull
Trumble
Tubbs, A.

TRUE, JACQUELYN - Kansas City, Mo., *Sophomore in Home Economics.* TRULL, GARY E. - Bern, *Junior in Engineering and Architecture.* TRUMBLE, NAOMI A. - St. Francis, *Freshman in Home Economics.* TUBBS, AUSTIN L. - Pittsburgh, Pa., *Junior in Engineering and Architecture.*

Tubbs, E.
Tucker, R.
Tucker, P.
Tullis

TUBBS, ELIZABETH B. - El Dorado, *Junior in Arts and Sciences.* TUCKER, RAMONA S. - Moline, *Sophomore in Home Economics.* TUCKER, PATRICIA A. - Emporia, *Freshman in Arts and Sciences.* TULLIS, JAMES E. - Great Bend, *Sophomore in Engineering and Architecture.*

Turner
Turnquist
Tuttle
Tyler, C.

TURNER, TERRY N. - Waterville, *Freshman in Agriculture.* TURNQUIST, PAUL K. - Lindsborg, *Sophomore in Engineering and Architecture.* TUTTLE, CHARLES E. - Topeka, *Freshman in Arts and Sciences.* TYLER, CONNIE M. - Caney, *Junior in Home Economics.*

Tyler, J.
Ubel
Ulrich
Unger, K.

TYLER, JOHN M. - Wichita, *Junior in Engineering and Architecture.* UBEL, DON C. - Louisville, *Junior in Arts and Sciences.* ULRICH, MAURINE - Quinter, *Sophomore in Home Economics.* UNGER, KENNETH W. - Herndon, *Sophomore in Engineering and Architecture.*

Unger, M.
Ungerer
Unruh, G.
Unruh, H.

UNGER, MATTHEW P. - Andale, *Sophomore in Arts and Sciences.* UNGERER, BRUCE L. - Marysville, *Junior in Agriculture.* UNRUH, GLENNIS M. - Pawnee Rock, *Sophomore in Home Economics.* UNRUH, HAROLD - Wichita, *Sophomore in Engineering and Architecture.*

Unruh, J.
Upson
Urban
Urbanek

UNRUH, JESSE - Pretty Prairie, *Freshman in Agriculture.* UPSON, DONALD V. - Hutchinson, *Junior in Arts and Sciences.* URBAN, ROSA L. - Miltonvale, *Freshman in Home Economics.* URBANEK, FRITZ J. - Holyrood, *Freshman in Engineering and Architecture.*

Urich
Urquhart
Utt
Vail

URICH, MAX A. - Carbondale, *Freshman in Agriculture.* URQUHART, DAVID E. - Manhattan, *Freshman in Arts and Sciences.* UTT, LOIS M. - Satanta, *Freshman in Arts and Sciences.* VAIL, HAROLD M. - Cherryvale, *Sophomore in Agriculture.*

Valdois
Vallentine
Vallier
Vandenbos

VALDOIS, DARREL L. - Haven, *Junior in Engineering and Architecture.* VALLENTINE, CAROL R. - Ashland, *Sophomore in Home Economics.* VALLIER, FRED E. - Irving, *Freshman in Arts and Sciences.* VANDENBOS, LEROY - Valley Falls, *Junior in Veterinary Medicine.*

VANDERWEIDE, JOSEPH - Atchison, *Sophomore in Engineering and Architecture.* VAN DOREN, NEAL R. - Manhattan, *Freshman in Engineering and Architecture.* VAN HORN, HAROLD H. - Pomona, *Freshman in Agriculture.* VAN NICE, ALAN D. - Topeka, *Junior in Arts and Sciences.*

VAN PATTEN, DAVID L. - Almena, *Junior in Agriculture.* VAN SICKLE, ESTALEE, Manhattan, *Freshman in Arts and Sciences.* VAN TILBURG, JACK F. - Willis, *Sophomore in Agriculture.* VAN ZANT, JERRY E. - Arkansas City, *Junior in Engineering and Architecture.*

VARNER, JAY H. - Grandview, *Junior in Agriculture.* VENBURG, AVIS A. - Manhattan, *Junior in Arts and Sciences.* VERASKA, KENNETH R. - Mission, *Freshman in Engineering and Architecture.* VERBENCE, JOHN F. - Muncie, *Freshman in Arts and Sciences.*

VERNON, LEDA F. - Admire, *Freshman in Home Economics.* VERNON, ROBERT L. - Danbury, *Junior in Agriculture.* VIANI, ALAN R. - New York, N. Y., *Sophomore in Agriculture.* VIAR, DIXIE F. - Topeka, *Freshman in Home Economics.*

VINCENT, LARRY L. - Manhattan, *Junior in Arts and Sciences.* VINING, CECIL E. - Richmond, *Freshman in Agriculture.* VOELKER, RICHARD W. - Plainview, *Sophomore in Arts and Sciences.* VOGELMAN, GAIL F. - Cassoday, *Freshman in Agriculture.*

VON FANGE, JOLEEN M. - Clay Center, *Sophomore in Arts and Sciences.* VOSSELER, NANCY J. - Ft. Leavenworth, *Sophomore in Arts and Sciences.* VOTH, DONNA M. - Newton, *Sophomore in Arts and Sciences.* WADE, JACQUELINE L. - Kansas City, Mo., *Junior in Arts and Sciences.*

WADSWORTH, KAY Y. - Carbondale, *Freshman in Home Economics.* WAGNER, ELMER V. - Rozel, *Freshman in Engineering and Architecture.* WAGNER, RICHARD L. - Rozel, *Sophomore in Arts and Sciences.* WAGONER, ELDA L. - Lenora, *Freshman in Home Economics.*

WAHL, CAROLINE L. - Gorham, *Junior in Home Economics.* WAHL, KENNETH D. - Elmo, *Junior in Arts and Sciences.* WAHRMAN, CLEMENT J. - Bird City, *Freshman in Agriculture.* WAITE, RALPH B. - Winfield, *Junior in Agriculture.*

WALKER, HAYES - Kansas City, *Junior in Agriculture.* WALKER, JEAN M. - Bonner Springs, *Sophomore in Home Economics.* WALKER, JONATHAN L. - Manhattan, *Sophomore in Engineering and Architecture.* WALKER, PHYLLIS J. - Junction City, *Sophomore in Arts and Sciences.*

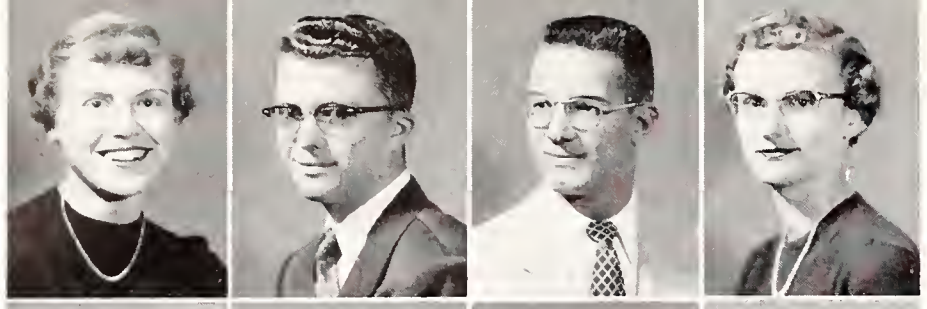

Wall
Wallace
Walter
Wampler

WALL, MARILYN J. - Goodland, *Freshman in Arts and Sciences.* WALLACE, PAUL D. - Macksville, *Junior in Arts and Sciences.* WALTER, WILLIAM R. - St. Francis, *Freshman in Agriculture.* WAMPLER, PHYLLIS A. - Courtland, *Junior in Arts and Sciences.*

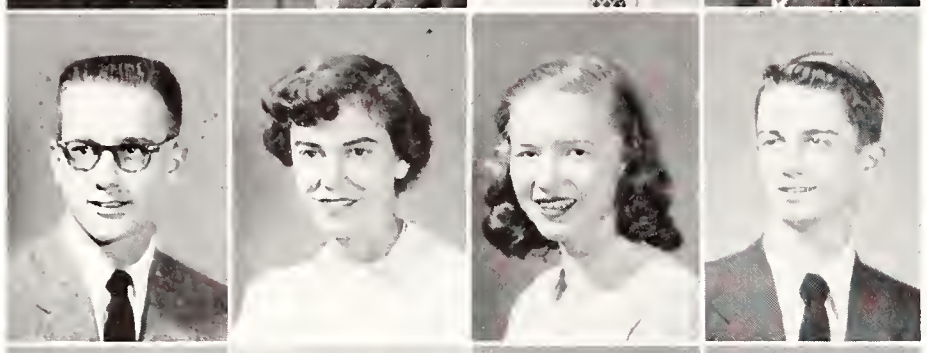

Wancura
Wann
Ward, C.
Ward, G.

WANCURA, ELDON N. - Dighton, *Sophomore in Agriculture.* WANN, JANET - Kansas City, *Junior in Home Economics.* WARD, CAROL - Kansas City, *Freshman in Home Economics.* WARD, GALEN E. - McPherson, *Junior in Engineering and Architecture.*

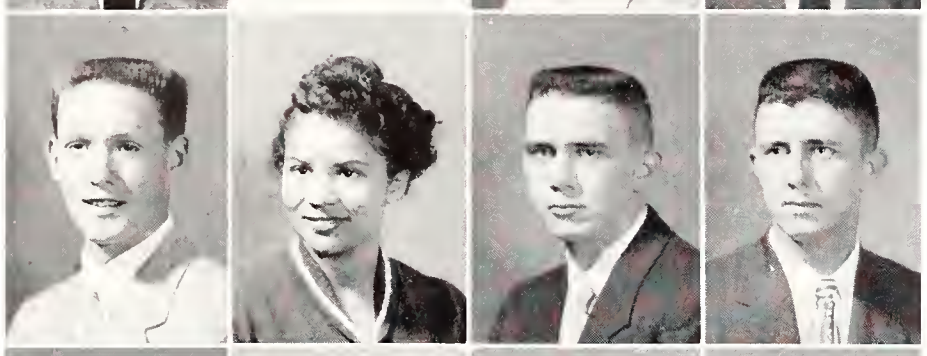

Warders
Ware
Warne, C.
Warne, W.

WARDERS, DONALD F. - Salina, *Freshman in Engineering and Architecture.* WARE, BENNIE R. - Kansas City, Mo., *Freshman in Arts and Sciences.* WARNE, CHARLES B. - Mankato, *Sophomore in Agriculture.* WARNE, WILLIAM M. - Mankato, *Freshman in Veterinary Medicine.*

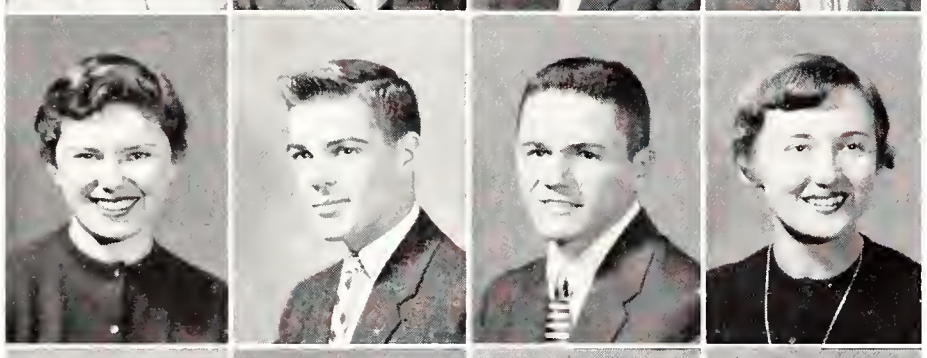

Warner, J. K.
Warner, J. M.
Warner, S.
Warner, Y.

WARNER, JANE K. - Ottawa, *Junior in Home Economics.* WARNER, JERRY M. - Belleville, *Freshman in Arts and Sciences.* WARNER, SIDNEY T. - Cimarron, *Junior in Arts and Sciences.* WARNER, YVONNE E. - Kansas City, *First Year in Engineering and Architecture.*

Warnick
Warren, A.
Warren, E.
Warren, S.

WARNICK, DIXIE L. - Kansas City, *Freshman in Arts and Sciences.* WARREN, ANN C. - Ottawa, *Freshman in Home Economics.* WARREN, ELIZABETH E. - Troy, *Sophomore in Home Economics.* WARREN, SAMUEL M. - Troy, *Freshman in Engineering and Architecture.*

Wary
Wasson
Waters
Watkins

WARY, RAYMOND E. - Salina, *Freshman in Agriculture.* WASSON, LAWRENCE R. - Garden City, *Freshman in Agriculture.* WATERS, BETH E. - St. Francis, *Junior in Home Economics.* WATKINS, MARY V. - Los Angeles, Calif., *Sophomore in Home Economics.*

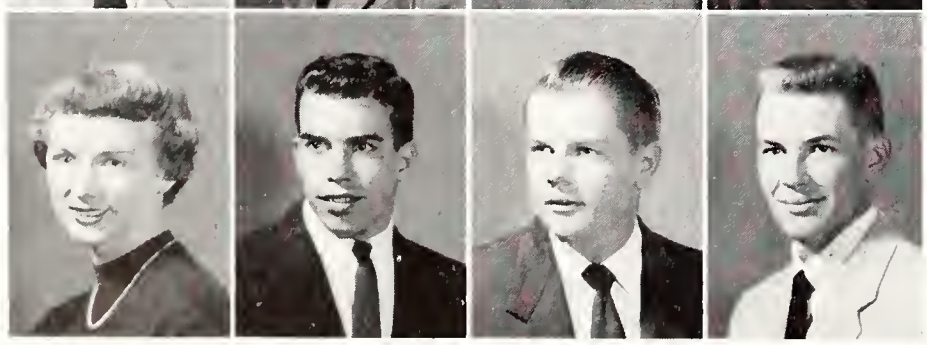

Watson
Watt
Wear
Weatherd

WATSON, JORITA A. - Wichita, *Sophomore in Arts and Sciences.* WATT, JOHN E. - Kansas City, *Freshman in Veterinary Medicine.* WEAR, GARY C. - Muncie, *Freshman in Arts and Sciences.* WEATHERD, KENNETH N. - Tescott, *Sophomore in Agriculture.*

The Alpha Kappa Psi banquet finds President James A. McCain addressing the business students in an after-dinner speech.

Underclassmen...Wal-Wes

WEATHERED, MARY E. - Norwich, *Freshman in Home Economics.* WEATHERFORD, WALTER - Atchison, *Sophomore in Arts and Sciences.* WEATHERS, ANN M. - Topeka, *Sophomore in Home Economics.* WEAVER, ARCHIBALD J. - Falls City, Nebr., *Sophomore in Engineering and Architecture.*

WEAVER, CONSTANCE L. - Wichita, *Freshman in Arts and Sciences.* WEAVER, GERALD L. - Pratt, *Fourth Year in Engineering and Architecture.* WEBB, HERBERT G. - Salina, *Junior in Engineering and Architecture.* WEBB, RALPH L. - Parker, *Junior in Engineering and Architecture.*

WEBB, THAYLA K. - Barnard, *Freshman in Home Economics.* WEBERG, DONALD W. - Salina, *Freshman in Agriculture.* WECKEL, STEPHEN G. - Wichita, *Junior in Engineering and Architecture.* WEHRMAN, MARVIN D. - Highland, *Freshman in Engineering and Architecture.*

WEIDE, KENNETH D. - Bern, *Freshman in Veterinary Medicine.* WEIDENBACH, RAE I. - Newton, *Freshman in Home Economics.* WEIDLER, CHARLES R. - Minneapolis, *Junior in Engineering and Architecture.* WEIGEL, FLEETA D. - Collyer, *Sophomore in Home Economics.*

WEIR, CARL G. - Spring Hill, *Junior in Agriculture.* WEISS, CAROLYN A. - Kansas City, Mo., *Sophomore in Home Economics.* WEISS, MUREL J. - Wichita, *Freshman in Home Economics.* WEIXELMAN, DIANE B. - Abilene, *Junior in Arts and Sciences.*

WELCH, DONALD W. - Washington, *Freshman in Arts and Sciences.* WELCH, NEAL E. - Manhattan, *Freshman in Arts and Sciences.* WELLS, GEORGE N. - Mulvane, *Freshman in Engineering and Architecture.* WELLS, KENNETH R. - Russell, *Freshman in Engineering and Architecture.*

WELLS, LARRY E. - Wichita, *Freshman in Engineering and Architecture.* WELSH, ROSANN - Great Bend, *Junior in Arts and Sciences.* WELTY, KARLA K. - Hill City, *Freshman in Home Economics.* WELTY, RICHARD C. - Matfield Green, *Freshman in Arts and Sciences.*

WEMPE, ROBERT W. - Wichita, *Second Year in Engineering and Architecture.* WENDLAND, SUSAN J. - Randolph, *Sophomore in Home Economics.* WENGER, LAVON G. - Sabetha, *Sophomore in Engineering and Architecture.* WENGER, NANCY L. - Junction City, *Freshman in Arts and Sciences.*

WERHAN, LAWRENCE L. - Salina, *Junior in Arts and Sciences.* WERNER, GARY D. - Sabetha, *Freshman in Engineering and Architecture.* WESS, P. CHARLENE - Partridge, *Sophomore in Arts and Sciences.* WESSELOWSKI, THOMAS - Beloit, *Junior in Arts and Sciences.*

West
Westerman
Westfall
Weston

WEST, BARBARA E. - Haddam, *Freshman in Home Economics.* WESTERMAN, JERRY W. - Moundridge, *Freshman in Arts and Sciences.* WESTFALL, TREVA G. - Alton, *Sophomore in Home Economics.* WESTON, JAMES R. - Arkansas City, *Freshman in Engineering and Architecture.*

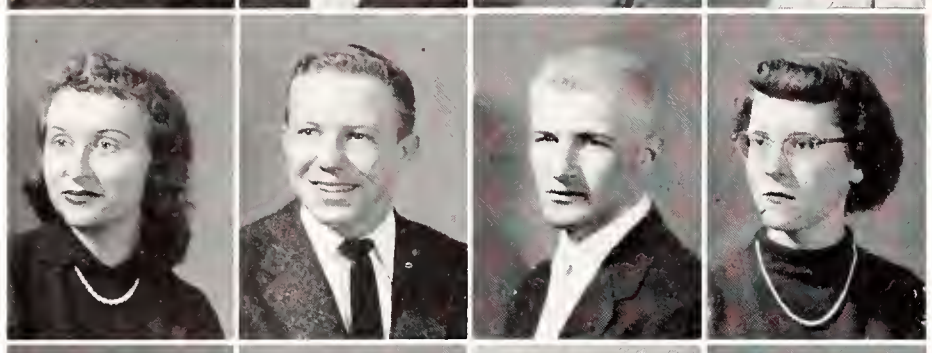

Westrup, K.
Westrup, R.
Wetter
Wettig

WESTRUP, KAY M. - Woodbine, *Sophomore in Arts and Sciences.* WESTRUP, ROBERT L. - Lyons, *Sophomore in Arts and Sciences.* WETTER, LAWRENCE H. - Norton, *Sophomore in Agriculture.* WETTIG, LOLA M. - White City, *Sophomore in Home Economics.*

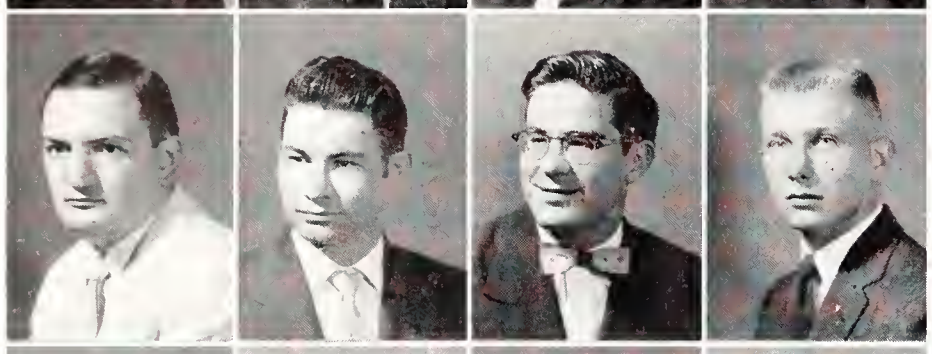

Whelpley
Whipple
Whistler
Whitaker

WHELPLEY, DONALD E. - Coldwater, *Junior in Agriculture.* WHIPPLE, GERALD B. - Jetmore, *Freshman in Engineering and Architecture.* WHISTLER, JACKIE D. - Norton, *Junior in Engineering and Architecture.* WHITAKER, HAROLD D. - Humboldt, *Freshman in Agriculture.*

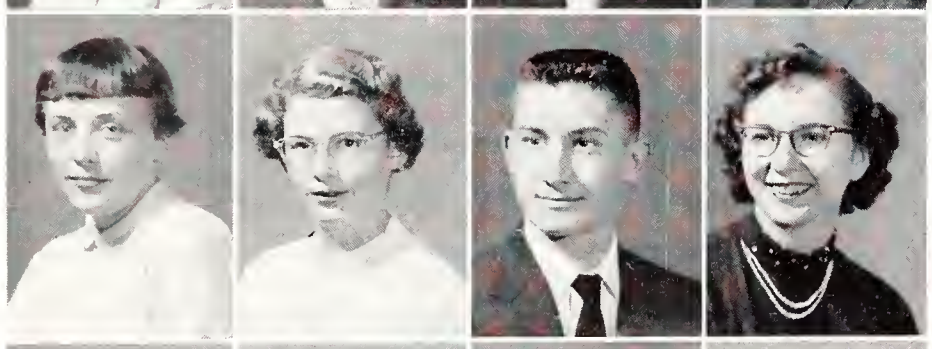

White, A.
White, B.
White, B. G.
White, B. M.

WHITE, ARDUS A. - Bonner Springs, *Freshman in Home Economics.* WHITE, BARBARA, Fort Riley, *Sophomore in Arts and Sciences.* WHITE, BERNARD G. - Kansas City, Mo., *Freshman in Engineering and Architecture.* WHITE, BERTHA M. - Sharon, *Freshman in Home Economics.*

White, G. E.
White, G.
White, J. L.
White, J. A.

WHITE, GLEN E. - Caldwell, *Sophomore in Arts and Sciences.* WHITE, GRETCHEN, Fort Riley, *Freshman in Arts and Sciences.* WHITE, JOANN L. - Bennington, *Sophomore in Arts and Sciences.* WHITE, JOYCE A. - Topeka, *Junior in Arts and Sciences.*

Whitehair
Whitelaw
Whitford
Whitney

WHITEHAIR, RICHARD J. - Abilene, *Sophomore in Agriculture.* WHITELAW, MARY B. - Fort Riley, *Sophomore in Arts and Sciences.* WHITFORD, JIM D. - Norton, *Freshman in Engineering and Architecture.* WHITNEY, RICHARD D. - Elmdale, *Freshman in Arts and Sciences.*

Wierenga
Wilber
Wilbur, D.
Wilbur, R.

WIERENGA, DORIS J. - Cawker City, *Junior in Home Economics.* WILBER, WILMA J. - Belleville, *Freshman in Arts and Sciences.* WILBUR, DONALD A. - Manhattan, *Freshman in Arts and Sciences.* WILBUR, RICHARD W. - Salina, *Freshman in Engineering and Architecture.*

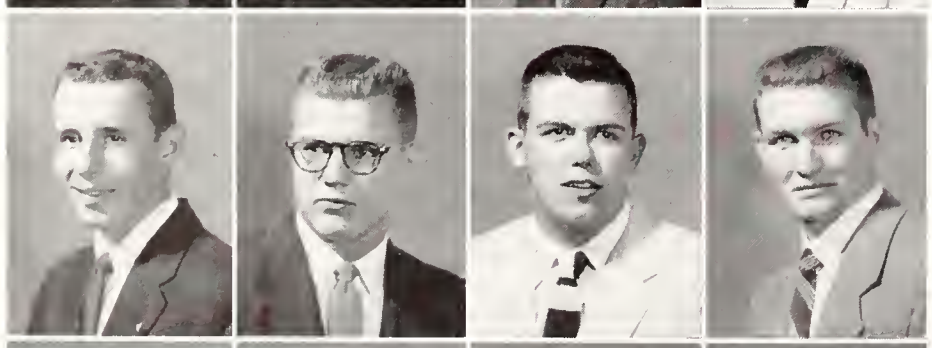

Wilcox
Wilderson
Wiley
Wilkerson

WILCOX, JOE A. - Lyons, *Freshman in Arts and Sciences.* WILDERSON, WILLIAM - Oakley, *Sophomore in Engineering and Architecture.* WILEY, JERRY D. - South Haven, *Freshman in Arts and Sciences.* WILKERSON, PATRICK A. - Kansas City, Mo., *Sophomore in Arts and Sciences.*

Wilkins
Wilkinson, D.
Wilkinson, J.
Wilkinson, M.

WILKINS, CAROL L. - Walnut, *Freshman in Home Economics.* WILKINSON, Daniel C. - Haddam, *Freshman in Arts and Sciences.* WILKINSON, JANE E. - Kansas City, Mo., *Sophomore in Arts and Sciences.* WILKINSON, MARIANNE, Kansas City, Mo., *Freshman in Engineering and Architecture.*

Takes two to dance . . . . tango or mambo or whatever . . . . even at the pledge dance, an annual event sponsored by I.P.C.

Underclassmen...Wes-Win

WILLARD, RALPH O. - Fort Scott, *Freshman in Engineering and Architecture.* WILLE, BERNARD W. - Robinson, *Junior in Engineering and Architecture.* WILLIAMS, ALMA E. - Wichita, *Freshman in Arts and Sciences.* WILLIAMS, GAIL F. - Kansas City, *Sophomore in Home Economics.*

WILLIAMS, GERALD D. - McPherson, *Freshman in Engineering and Architecture.* WILLIAMS, JIM H. - Lebo, *Freshman in Engineering and Architecture.* WILLIAMS, JUDY J. - Hutchinson, *Freshman in Home Economics.* WILLIAMS, MARGARET - Osage City, *Junior in Home Economics.*

WILLIAMS, ROBERT H. - Westmoreland, *Freshman in Engineering and Architecture.* WILLIAMS, SHELDON C. - McPherson, *Sophomore in Arts and Sciences.* WILLIAMS, SHIRLEY A. - Kansas City, Mo., *Sophomore in Arts and Sciences.* WILLIAMS, SHIRLEY J. - Kansas City, *Sophomore in Home Economics.*

WILLIAMS, WILLIAM W. - Colby, *Freshman in Arts and Sciences.* WILLIAMSON, GEORGE R. - St. Joseph, Mo., *Freshman in Agriculture.* WILLIAMSON, MARY J. - Minneapolis, *Freshman in Arts and Sciences.* WILLIAMSON, MICHAEL - Beloit, *Junior in Arts and Sciences.*

WILLIAMSON, MYRNA S. - Wichita, *Freshman in Arts and Sciences.* WILLIS, M. CAROLYN - Newton, *Sophomore in Home Economics.* WILSON, CLARK B. - Wheaton, *Sophomore in Agriculture.* WILSON, EDWIN V. - Jetmore, *Sophomore in Engineering and Architecture.*

WILSON, ELLEN L. - Rush Center, *Sophomore in Home Economics.* WILSON, GEORGE W. - McPherson, *Junior in Engineering and Architecture.* WILSON, MARILYNN G. - Kansas City, *Freshman in Arts and Sciences.* WILSON, ROBERT L. - Topeka, *Sophomore in Arts and Sciences.*

WINDER, IVAN D. - Norton, *Junior in Arts and Sciences.* WINDISCH, HENRY J. - Louisburg, *Junior in Engineering and Architecture.* WINDLE, JAMES L. - Colby, *Sophomore in Agriculture.* WINDSOR, WAYNE W. - Peabody, *Junior in Agriculture.*

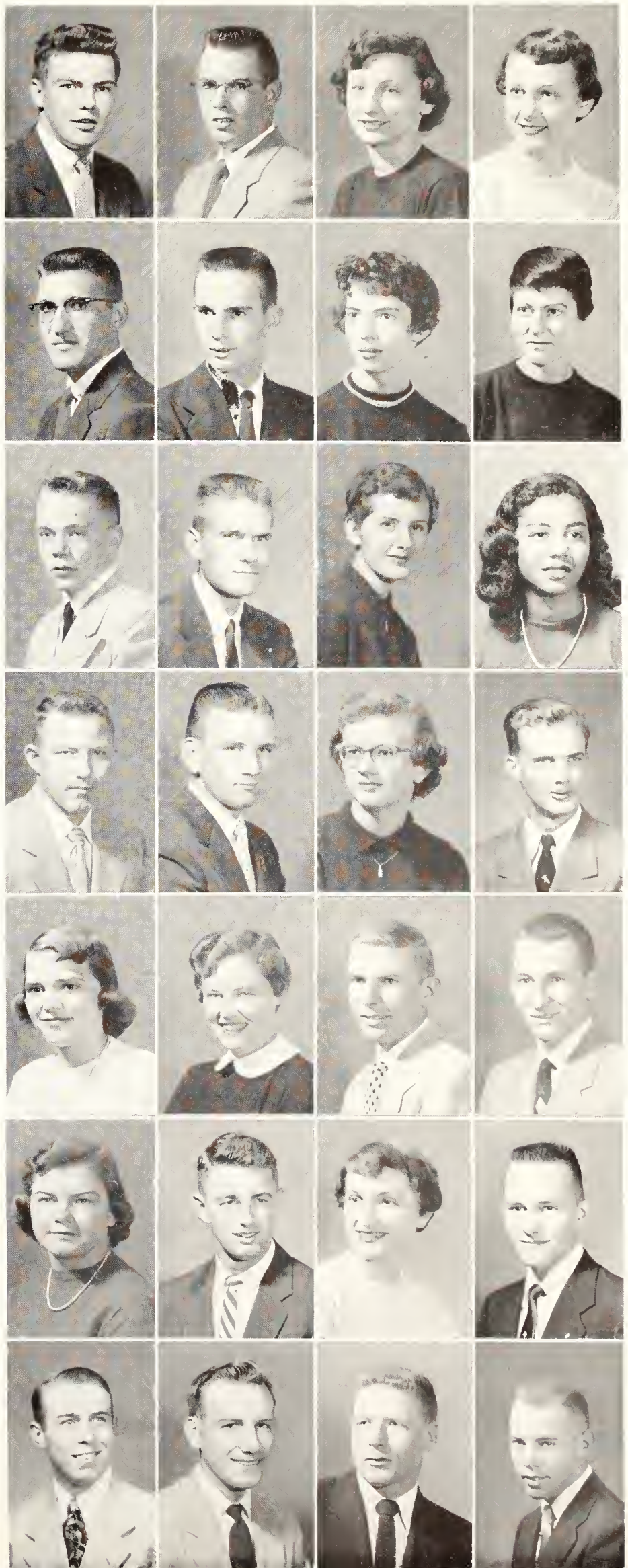

Willard
Wille
Williams, A.
Williams, G. F.
Williams, G. D.
Williams, J. H.
Williams, J. J.
Williams, M.
Williams, R.
Williams, S. C.
Williams, S. A.
Williams, S. J.
Williams, W.
Williamson, G.
Williamson, M. J.
Williamson, M.
Williamson, M. S.
Willis
Wilson, C.
Wilson, E. V.
Wilson, E. L.
Wilson, G.
Wilson, M.
Wilson, R.
Winder
Windisch
Windle
Windsor

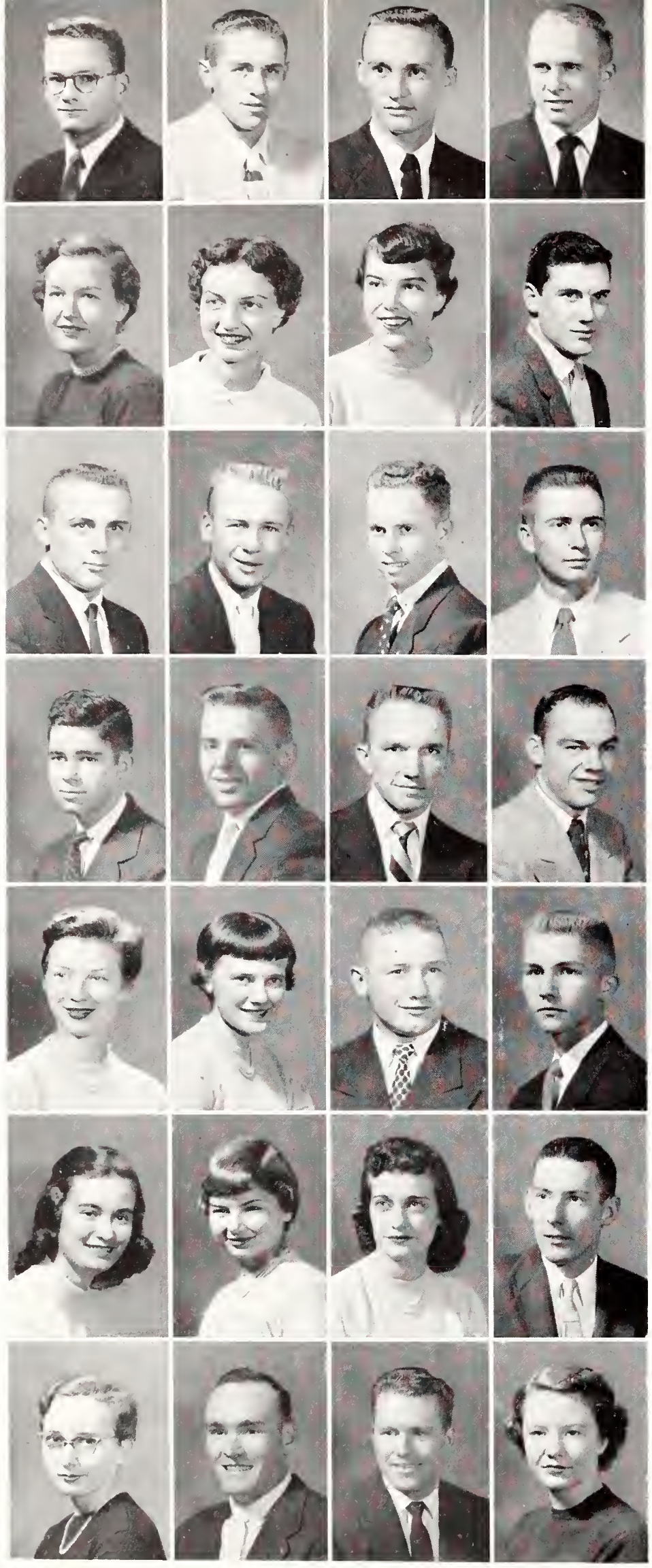

Winegardner
Wing
Wingate
Wingert

WINEGARDNER, WILLIAM - Kansas City, *Junior in Engineering and Architecture.* WING, GARY W. - Minneapolis, *Sophomore in Agriculture.* WINGATE, STANLEY E. - Pretty Prairie, *Sophomore in Engineering and Architecture.* WINGERT, FREDERICK D. - Wellsville, *Junior in Veterinary Medicine.*

Winkley
Winter, B.
Winter, E.
Winterscheidt

WINKLEY, BETTY D. - Coats, *Sophomore in Home Economics.* WINTER, BARBARA A. - Medicine Lodge, *Freshman in Home Economics.* WINTER, EVA L. - Irving, *Freshman in Arts and Sciences.* WINTERSCHEIDT, ROBERT - Seneca, *Freshman in Engineering and Architecture.*

Winzeler
Wise, K.
Wise, L.
Withers

WINZELER, RICHARD D. - Gridley, *Sophomore in Arts and Sciences.* WISE, KENNETH W. - Lebo, *Freshman in Arts and Sciences.* WISE, LAWRENCE E. - Junction City, *Freshman in Arts and Sciences.* WITHERS, JAMES H. - Wichita, *Freshman in Engineering and Architecture.*

Witmer
Wittmer
Wittrock
Witty

WITMER, THANE A. - Topeka, *Freshman in Engineering and Architecture.* WITTMER, CARROLL - Sabetha, *Freshman in Engineering and Architecture.* WITTROCK, JOHN W. - Bonner Springs, *Junior in Arts and Sciences.* WITTY, BENJAMIN M. - Adrien, Ore., *Junior in Agriculture.*

Wolf, E.
Wolf, S.
Wolfe
Wollaston

WOLF, ELLEN L. - Topeka, *Sophomore in Arts and Sciences.* WOLF, SARABEL - Marion, *Junior in Arts and Sciences.* WOLFE, DAVID B. - Wichita, *Freshman in Arts and Sciences.* WOLLASTON, JOHN W. - Omaha, Nebr., *Freshman in Arts and Sciences.*

Wollner
Wonder
Wood, B.
Wood, G.

WOLLNER, PATRICIA J. - Salem, Ill., *Junior in Home Economics.* WONDER, MARGARET R. - Manhattan, *Sophomore in Arts and Sciences.* WOOD, BARBARA G. - Manhattan, *Freshman in Arts and Sciences.* WOOD, GARY A. - Manhattan, *Sophomore in Engineering and Architecture.*

Wood, R.
Woodbury
Woodward, E.
Woodward, G.

WOOD, RENA J. - Coffeyville, *Sophomore in Home Economics.* WOODBURY, FRED H. - Olivet, *Junior in Agriculture.* WOODWARD, ELDON D. - Richland, *Junior in Engineering and Architecture.* WOODWARD, GERALDINE - Downs, *Freshman in Home Economics.*

An honest to goodness Kansas blizzard . . . . the first one, at that . . . . results in an aggie campus with an eleven-inch white blanket.

Comic strip characters set the campus vogue of the evening for the Interfraternity council's costume "Comic Capers" party.

Underclassmen...Win-Zim

WOODWARD, PAUL E. - Hutchinson, *Junior in Arts and Sciences.* WOOLLEY, MARY F. - Osborne, *Freshman in Home Economics.* WORDEN, BETTY J. - Olathe, *Junior in Home Economics.* WORLEY, ROBERT P. - Salina, *Junior in Arts and Sciences.*

WREN, WALLACE B. - Muncie, *Freshman in Veterinary Medicine.* WRIGHT, GWENDOLYN P. - Lenora, *Freshman in Arts and Sciences.* WRIGHT, JOHN R. - Atwood, *Freshman in Agriculture.* WRIGHT, JOHN W. - Topeka, *Freshman in Arts and Sciences.*

WRIGHT, PHILLIP A. - Lyons, *Freshman in Arts and Sciences.* WRIGHT, VERGIL N. - Scott City, *Junior in Arts and Sciences.* WYANT, SUE - Orono, Maine, *Freshman in Engineering and Architecture.* WYMAN, LAURA J. - Brownell, *Sophomore in Home Economics.*

WYMER, CAROLYN M. - Lawrence, *Freshman in Home Economics.* YAPP, GEORGE J. - Manhattan, *Junior in Agriculture.* YATSOOK, JOHN - Kansas City, *Sophomore in Arts and Sciences.* YOST, CLYDE H. - Minden, Nebr., *Sophomore in Engineering and Architecture.*

YOST, LARRY M. - Downs, *Sophomore in Agriculture.* YOUNG, EDMOND E. - Stilwell, *Sophomore in Engineering and Architecture.* YOUNG, MARLENE L. - Manhattan, *Freshman in Arts and Sciences.* YOUNG, PHILLIP A. - Dellvale, *Freshman in Engineering and Architecture.*

YOUNGDOFF, LAWRENCE - Topeka, *Freshman in Agriculture.* YOUNKIN, CAROLEE Q. - Larned, *Freshman in Home Economics.* YOUNKIN, SHIRLEY J. - Manhattan, *Freshman in Arts and Sciences.* YUNG, THELMA - Sedgwick, *Sophomore in Home Economics.*

ZAVESKY, CONNIE C. - Geneseo, *Freshman in Arts and Sciences.* ZAVESKY, LARRY D. - Ellsworth, *Freshman in Engineering and Architecture.* ZERENER, JUDITH M. - Cheney, *Freshman in Arts and Sciences.* ZIMMERMAN, EDWARD D. - Wellington, *Freshman in Engineering and Architecture.*

Woodward, P.
Woolley
Worden
Worley

Wren
Wright, G.
Wright, J. R.
Wright, J. W.

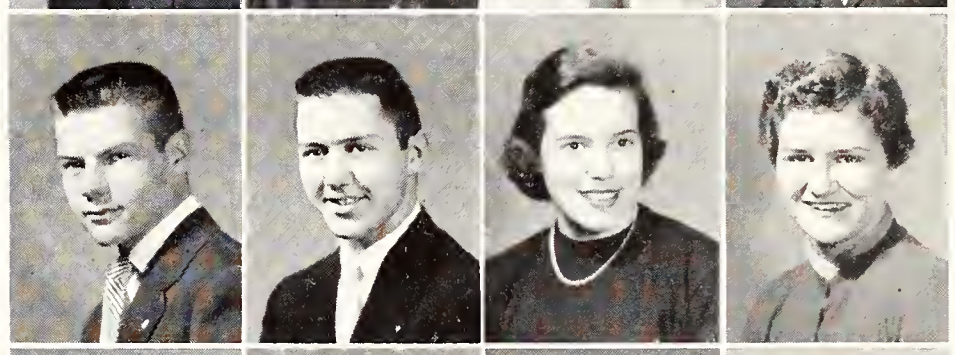

Wright, P.
Wright, V.
Wyant
Wyman

Wymer
Yapp
Yatsook
Yost, C.

Yost, L.
Young, E.
Young, M.
Young, P.

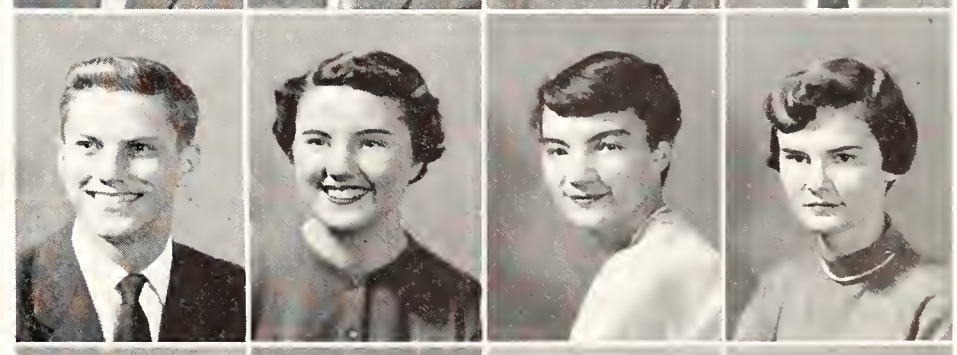

Youngdoff
Younkin, C.
Younkin, S.
Yung

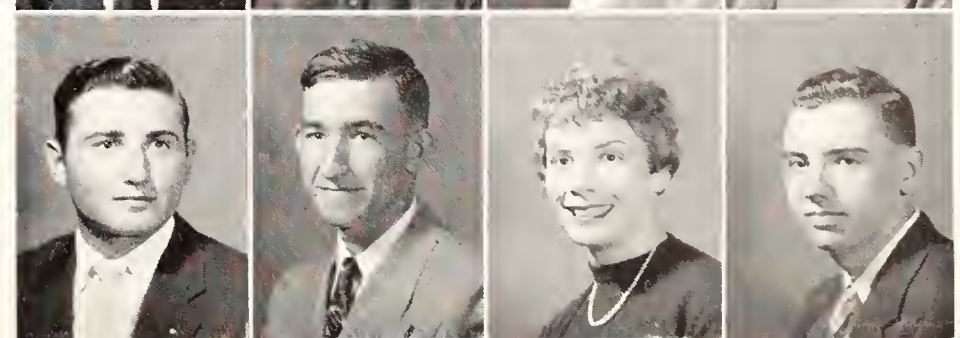

Zavesky, C.
Zavesky, L.
Zerener
Zimmerman, E.

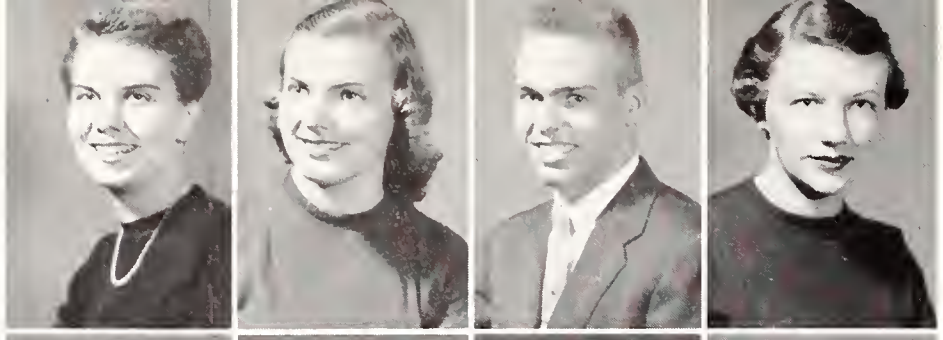

Zimmerman, J.
Zimmerman, M.
Zimmerman, R.
Zohner

ZIMMERMAN, JOYCE A. - Salina, *Freshman in Home Economics.* ZIMMERMAN, MARTHA L. - Olathe, *Freshman in Home Economics.* ZIMMERMAN, RAY A. - Olathe, *Sophomore in Agriculture.* ZOHNER, ELEANOR I. - Penokee, *Freshman in Home Economics.*

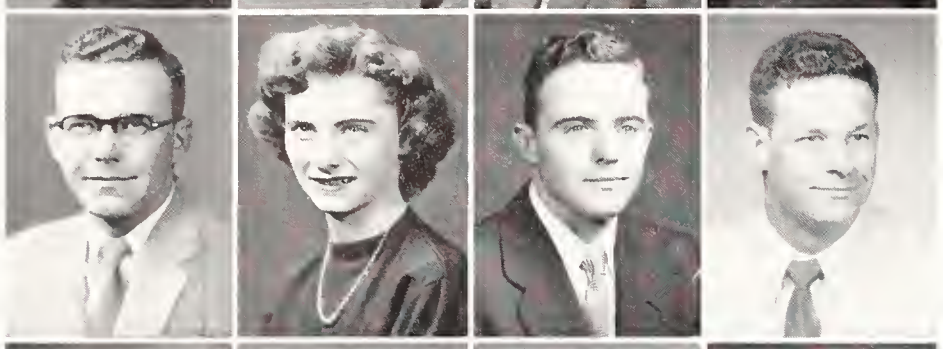

Adelgren, K.
Adelgren, V.
Bell
Bledsoe

ADELGREN, KERMIT E. - Chanute, *Junior in Agriculture.* ADELGREN, VELETA - Chanute, *Sophomore in Arts and Sciences.* BELL, FRANK G. - Medicine Lodge, *Freshman in Agriculture.* BLEDSOE, WALLACE S. - Wichita, *Freshman in Engineering and Architecture.*

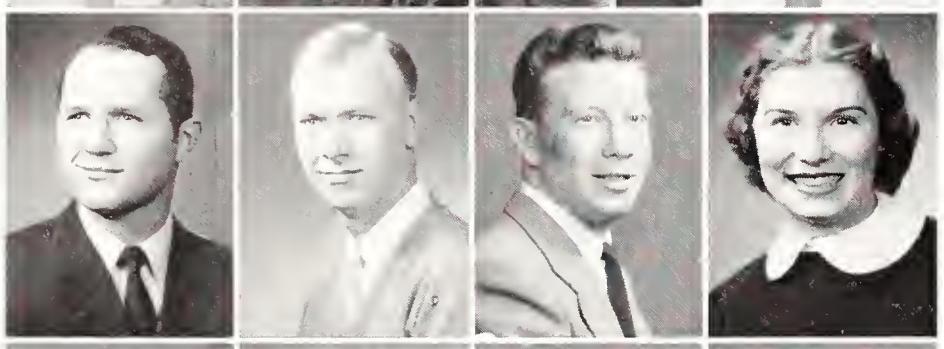

Bingham
Boege
Cahoone
Cogdell

BINGHAM, WILLIAM H. - Mankato, *Freshman in Agriculture.* BOEGE, JULIUS R. - Manhattan, *Freshman in Arts and Sciences.* CAHOONE, DONALD L. - Cottonwood Falls, *Freshman in Engineering and Architecture.* COGDELL, GLORIA R. - Overland Park, *Freshman in Arts and Sciences.*

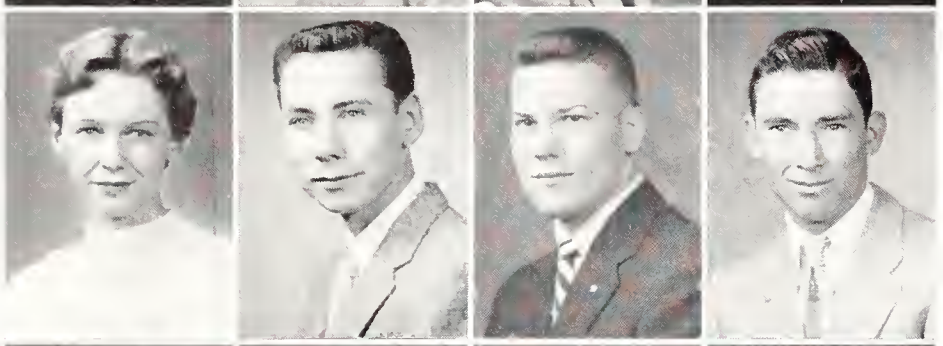

Conrad
Dahlman
Drouillard
Evans

CONRAD, GRETCHEN M. - Webster Groves, Mo., *Junior in Home Economics.* DAHLMAN, RAY A. - Hutchinson, *Sophomore in Engineering and Architecture.* DROUILLARD, DENNIS W. - Augusta, *Freshman in Engineering and Architecture.* EVANS, JERRY R. - Wellington, *Freshman in Engineering and Architecture.*

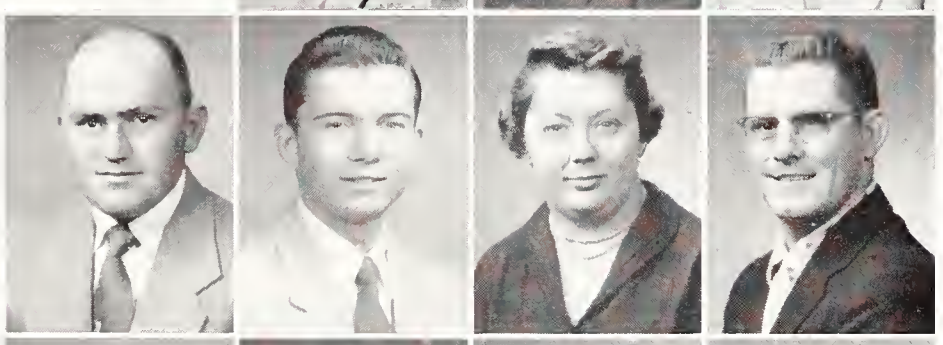

Frost
Gibson
Honn, B.
Honn, H.

FROST, RICHARD M. - Wauneta, *Junior in Agriculture.* GIBSON, PAT E. - Prairie Village, *Freshman in Engineering and Architecture.* HONN, BETTY L. - Harper, *Freshman in Arts and Sciences.* HONN, HAROLD D. - Harper, *Sophomore in Agriculture.*

Kastens
Kipfer
Kruse
Lansing

KASTENS, WILLIAM H. - Anthony, *Junior in Agriculture.* KIPFER, MARGARET E. - Emporia, *Junior in Arts and Sciences.* KRUSE, PAT D. - Marion, *Freshman in Arts and Sciences.* LANSING, JAMES B. - Chase, *Sophomore in Engineering and Architecture.*

Larson
Lemmer
Lentz
Macek

LARSON, CHARLES - Princeton, Ill., *Sophomore in Agriculture.* LEMMER, LILA J. - Kansas City, *Sophomore in Arts and Sciences.* LENTZ, CAROLYN R. - Newpoint, Mo., *Junior in Home Economics.* MACEK, LEROY H. - Wilson, *Freshman in Engineering and Architecture.*

Underclassmen...Zim-Whi

Informal discussion groups staged daily during Lift Week . . . . in classrooms or housing units . . . . help and interest many students.

MATTOX, BARBARA A. - Kansas City, *Sophomore in Arts and Sciences.* MEADE, HARLAN - Palco, *Freshman in Arts and Sciences.* MEEK, FREDRICK, T. - Idana, *Junior in Arts and Sciences.* MITCHELL, ERWIN L. - Randolph, *Freshman in Agriculture.*

Mattox
Meade
Meek
Mitchell

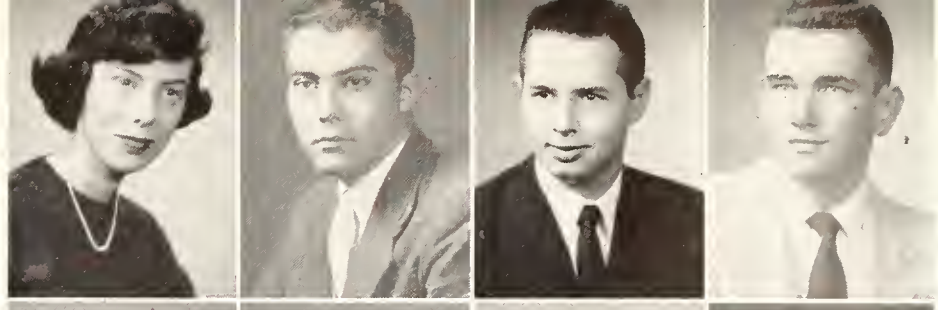

MOFFATT, CARRIE B. - Kansas City, *Sophomore in Arts and Sciences.* MOON, HELEN M. - Junction City, *Freshman in Arts and Sciences.* MORGAN, ROBERT L. - Kansas City, *Sophomore in Engineering and Architecture.* MYER, JAMES F. - Silver Lake, *Freshman in Engineering and Architecture.*

Moffatt
Moon
Morgan
Myer

NICHOLS, DALE E. - Colony, *Sophomore in Engineering and Architecture.* NORLING, NANCY L. - Wichita, *Sophomore in Arts and Sciences.* REGNIER, LUCIEN J. - Miltonvale, *Junior in Agriculture.* RUSSELL, JOHN W. - Mankato, *Freshman in Agriculture.*

Nichols
Norling
Regnier
Russell

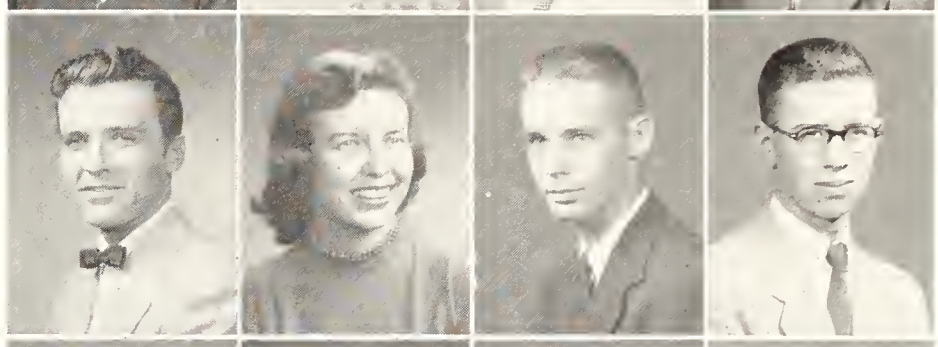

SLEEPER, GERALD B. - Topeka, *Sophomore in Agriculture.* SMITH, DALE A. - Oberlin, *Sophomore in Agriculture.* TIBBS, MARVALIE A., - Silver Lake, *Junior in Arts and Sciences.* TORRES, EDUARDO - Venezuela, *Junior in Engineering and Architecture.*

Sleeper
Smith
Tibbs
Torres

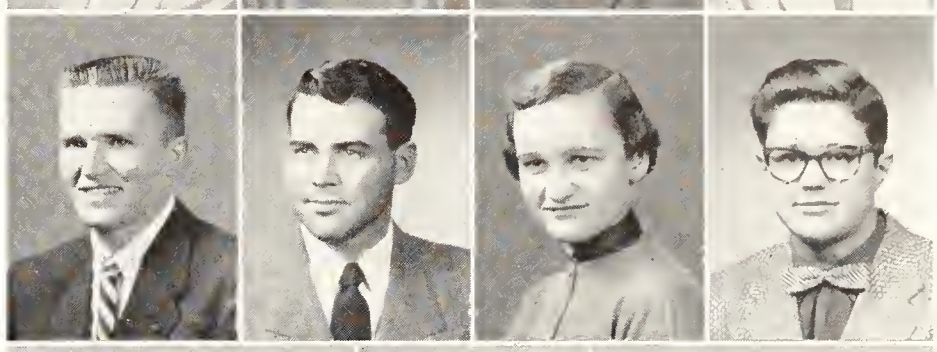

WHIPPLE, MARY J. - Kansas City, *Sophomore in Arts and Sciences.*

Whipple

Stacks 'n stacks of books and articles to enhance your knowledge reside on hundreds of shelves in the new library additions.

Organizations

HONORARY, ALL-COLLEGE, RELIGIOUS

★ Organizations provided the outside touches to college life that broke the routine of classes and also contributed knowledge for work after graduation.

Membership in honorary organizations was based on leadership, service and scholarship; while departmental organizations were open to anyone interested in that particular field. The departments of the schools of Agriculture, Arts and Sciences, Engineering, Home Economics and Veterinary Medicine were represented in the latter.

Religious life on the K-State campus was stressed by 20 religious organizations. Some faiths had separate clubs for boys and girls.

All other organizations fell into the All-school division. Included in this were clubs with wide fields of interest . . . such as the Y.M.C.A. and Y.W.C.A. groups . . . . student publications . . . . and the plays, band, orchestra and A Cappella choir.

... R.P. picture gallery

... getting up in years

... young politicians

Mortar Board members and their guests enjoy the Scholarship Dinner given each fall honoring outstanding freshman girls.

Sigma Tau pledges are kept busy getting signatures of members on wooden paddles as a prerequisite to their initiation.

Mortar Board and Blue Key members take time out from the school grind to form a chow line at a fall picnic get-together.

Honoraries Choose On Grades, Activities

★ Among the top organizations on the campus are the honorary groups. Membership into these fraternities or sororities is generally based on leadership, high scholastic standing, personality and activity in other campus functions.

Heading the list of K-State honoraries were Mortar Board, Blue Key and Chimes. These three organizations, which perpetuate their own membership, select new members on the basis of high scholarship, leadership and good character ratings.

Mortar Board, senior women's honorary, aided Blue Key, senior men's honorary, in sending students with faculty teams to publicize K-State at Kansas high schools.

The 12 women sponsor an annual scholarship dinner honoring three girls for having the highest grades of the freshman class. They also award a $100 scholarship to an outstanding freshman girl.

Junior women with the minimum 1.8 grade average and outstanding in campus activities are eligible for membership. Martha Nell Carter was president, and Gertrude Lienkaemper, Mrs. Philip Sorensen and Mrs. John Helm Jr., sponsors.

Blue Key heads Homecoming

Members of Blue Key were in charge of the Homecoming activities. They presented the queen and her attendants and sponsored the Homecoming ball.

The group, traditionally limited to 13 members, select men who rank high in campus activities and scholarship.

"Serving, I Live," is Blue Key's motto. Hiram Faubion was president, and President James A. McCain and William Kimel, faculty sponsors.

"To lead with knowledge, to follow with intelligence, to see the worthwhile in life," is the motto of Chimes, junior women's honorary.

Acting as a service honorary, Chimes members helped with tours around the campus, ushered at campus events, served as hostesses at the president's tea and handed out programs at assemblies. Additional activities of the 12 members were business and social meetings, dinners and parties.

Ann Shaw was president, and Golda Crawford was faculty sponsor.

MORTAR BOARD—TOP ROW: Marielen Jones, Sue C. Van Deventer, Bonnie R. Hofman, M. Blythe Guy. SECOND ROW: Betty S. Hoskins, Barbara A. Hart, Betty L. Brammell, Becky Thacher. BOTTOM ROW: Phyllis A. Conner, Kathleen Kelly, Jane E. Compton, Martha N. Carter.

BLUE KEY—TOP ROW: Rollin W. Vickery, Dick A. Pickett, William H. Bergman, Dale L. Fooshee. SECOND ROW: Byron G. Bird, Hiram H. Faubion, Eldon B. Johnson, Ferol S. Fell. BOTTOM ROW: Robert H. Featherston, Charles A. Amstein, Robert G. Tointon Jr., Donald G. Prigmore.

CHIMES—TOP ROW: Sylvia J. Hyde, Rachel E. Schoneweis, Carol M. Bernhardt, Judy F. Menehan. SECOND ROW: Janet L. Myer, Wanda I. Stalcup, Janet E. Shields. BOTTOM ROW: Kathleen Burns, Ann L. Shaw, Doreen L. Cronkite, Beverly A. Sargent.

SENIOR CLASS OFFICERS—Robert Tointon, president; Betty Brammell, secretary; Jerry Friesen, treasurer; Howard Hill Jr., vice-president.

Campus Leaders

★ Senior leaders for 1955 were announced in the Honors assembly May 10. The 33 students, who will graduate in May, August or January, represented the upper three per cent of the senior class in each school. Selection was based on a point system which counts 60 per cent for activities and 40 per cent for scholarship. Minimum grade average is 1.75.

Members selected and the schools which they represented were:

School of Agriculture: Dale Foo-shee, Eldon B. Johnson, Herbert Lee, Richard Pickett, Walter Schoen, Damon Slyter and Leonard Slyter.

School of Arts and Sciences: Charles Amstein, Ann Beckmeyer, Byron Bird, Donald Cordes, Lois Hahn, Barbara Hart, Rebecca Thacher Lowell, Judy Menehan, Phyllis Conner Pickens, Annalou Shaw, Roger Reitz, William Rosenberger, Janet Shields and Gary Swanson.

School of Engineering: Ferol Fell, Harry Knostman, John G. Schmidt Jr., Samuel W. Sinderson, Robert Tointon and John Weese.

School of Home Economics: Jane Compton, Doreen Cronkite, Phyllis Ruthrauff and Mariellen Jones.

School of Veterinary Medicine: Hiram Faubion and Rollin Vickery.

The senior leaders system at K-State replaces the national Who's Who in American Colleges and Universities.

Members of the selection committee were: Helen Elcock, chairman, Golda Crawford, Ralph Nevins, Harriet Myers, Nancy Blackburn, Marcella Ecord, Don Janes, Ronald Gier and Lee Ruggels.

Senior class officers were chosen by the senior class at a special election in the fall.

Bob Tointon, Betty Brammell, and Howard Hill Jr. represented Integrity Party and Jerry Friesen, the All-College Party.

INDEPENDENT STUDENT ASSOCIATION officers and advisers—TOP ROW: Charles Goetzinger, Thornton Edwards, Golda Crawford, Margaret Pearson. BOTTOM ROW: Larry Smith, Roger Tointon, Max Berends, Velda Reiff, Grace Schmidtlein, Ruth Knapp.

Honor Key Awarded to 73

★ Seventy-three students were elected to membership in Phi Kappa Phi for the 1954 summer school, fall and spring semesters. Phi Kappa Phi, the equivalent of Phi Beta Kappa, is K-State's highest scholastic honor. Each semester the organization selects members from the upper tenth of the seniors in each school.

The national scholastic honorary was established at K-State in 1919. Its purpose is to recognize and encourage scholarship in all fields of study. The honorary recognizes outstanding freshmen students each year by awarding Phi Kappa Phi freshmen recognition certificates.

SCHOOL OF AGRICULTURE

William H. Bergman
John R. Brethour
Dale L. Fooshee
Eldon B. Johnson
Delbert L. Larson
Martin G. Mugler
Richard A. Pickett
Billy L. Wood

SCHOOL OF ARTS AND SCIENCES

Charles A. Amstein
Ann J. Beckmeyer
Byron G. Bird
Carol E. Clark
Avis E. Comfort
Phyllis Ann Conner
Donald Lee Cordes
John DeForest
William D. Denio
Rita M. Dome
Marcia L. Gordon
Margaret Blythe Guy
Lois Ann Hahn
Donald R. Hill
Leona R. Kraus
Dollie J. Lewis
Sallie Jane Mayer
Arthur S. Nunn
Louise N. Polson
Roger Parke Reitz
William M. Rosenberger
Jo Ann Whittacker
Carmen Louise Schoen
Lavoy G. Sheel
Marion J. Shippers
Lowell E. Socolofsky
Janice S. Waide
Paul R. Welter
Virginia Lois White

SCHOOL OF ENGINEERING AND ARCHITECTURE

John Roy Buck
William Buckhannan
Harry D. Knostman
Robert B. Landon
Kenneth B. Michaels
Bryce B. Miller
Fred J. Schmiedeler
David L. Swingle
Robert G. Tointon
James H. Vines
Raleigh T. Weaver
John A. Weese

SCHOOL OF HOME ECONOMICS

Helen H. Barnes
Luetta F. Bartel
Martha Nell Carter
Jane E. Compton
Rose Ann Crawford
Bonnie Rae Hofman
Betty Sue Hoskins
Wilma J. Larkin
Datha D. Lauber

SCHOOL OF VETERINARY MEDICINE

Raymond O. Cooper
Richard E. Hudson
Norman Meriweather
Rollin W. Vickery

SCHOOL OF GRADUATE STUDY

Charles W. Alexander
Richard A. Anderson
Paul F. Brande
I-Dee Chang
Shiao Hung Chiang
James H. Cowan
John D. Ferrucci
Floyd W. Nyquist
David D. Relihan
Chi Tien
Mrs. Cleatus Wilson

Sigma Tau, honorary engineering fraternity, sponsored St. Pat's Prom and the marathon race to K-Hill during Open House.

Members are chosen from the upper one-third of junior and senior engineering students. Members maintained the pyramid southwest of the Engineering building and the "KS" letters on K-Hill.

Bryce Miller was president, and Dr. Reed F. Morse, faculty sponsor.

Engineers are active

Steel Ring, engineering honorary, presented a trophy for the outstanding exhibit at Engineers' Open House. The 40 members also published the "Intake and Exhaust" and sponsored the Engineers' Alloy.

Membership is open to junior and senior students in engineering who possess outstanding leadership, ability, personality and practicability. Jerry Friesen was president, and Dwight Nesmith and Dr. Reed F. Morse, faculty sponsors.

Alpha Epsilon Rho, national radio honorary, celebrated its fourth year on the K-State campus. Junior radio speech majors with a 2.0 grade average in radio courses are eligible for membership. Wayne Sheets was sent as official K-State delegate to the national council of Alpha Epsilon Rho. Sheets was president, and Robert Snyder was faculty sponsor.

Technologists promote fellowship

Alpha Delta Theta, honorary medical technology sorority, sponsored speakers about medical technology. Members sold Christmas cards and distributed food baskets to needy families at Christmas.

Purpose of the group is promotion of social and intellectual co-operation and fellowship among the medical technologists at K-State.

Dollie Lewis was president, and C. A. Dorf and John Harris, faculty sponsors.

Development and maintenance of a democracy through continuing interpretation of ideals of

SIGMA TAU—TOP ROW: Harold W. Gabrielson, Roger E. Alexander, Monroe L. Funk, Norman J. Tetlow, Robert N. DuBois, Donald H. Lenhert, Norman D. Armstrong, Russell R. Schoof. SECOND ROW: Archie R. Graham, Lawrence E. Ehlers, Ralph L. Webb, Reed F. Morse, Thomas G. Hedquist, Charles C. Hudson, Jack D. Higginbotham, M. E. Murphy. THIRD ROW: William E. Rogers, Billy B. Borland, Kenneth B. Michaels, Harold H. Holl, William L. Link, Carl E. Edwards, Eddie R. Fowler, A. J. Scribante. BOTTOM ROW: Paul L. Miller, Leo C. Lessor, Glen R. Horton, David G. Batchelder, Myron C. Hayes, Charles F. Scholer, Robert G. Tointon, William J. Curran, Gene B. Martin.

SIGMA TAU—TOP ROW: Robert R. Reed, Larry L. Watkins, John R. Belden, Donald G. Ludlum, Harold G. Lonsinger, L. Dean Darbe, Henry J. Windisch. SECOND ROW: Jerrel J. Larson, Forrest E. Funk, Robert G. Shoup, C. Dale Allen, Carl G. Granberg, Gerald L. Zachariah, Carl R. Schumacher, John B. Slaughter. THIRD ROW: John A. Weese, Herman O. Wilcoxon, Bryce B. Miller, Ned L. Lillich, Donald G. Prigmore, C. Q. Williamson, Ferol S. Fell. BOTTOM ROW: Mike W. Cornett, Samuel W. Sinderson Jr., Roy E. Drum, Virgil E. Carrier, Roger B. Wilcox, Martin K. Eby Jr., Harry D. Knostman, Paul T. Gianakon.

STEEL RING—TOP ROW: Reed F. Morse, Fred Carra, Eldon Woodward, Gary E. Trull, Charles N. Grandy, James R. Burgener, Ivan C. Risley, Robert R. Reed, Charles M. Sheldon. SECOND ROW: Carl W. Sessler, Victor L. Graden, Jack D. Higginbotham, David L. Houston, C. Q. Williamson, Gary B. Rogers, Kuhrman H. Kempthorne, Gilbert E. Johnson. THIRD ROW: Carrol A. Orr, Charles M. Teed, James T. Bonner, Donald L. Garrett, Hubert W. Smith, Bryce B. Miller, Mike W. Cornett, Robert D. Maris. BOTTOM ROW: Richard D. Parks, Wayne W. Stockebrand, Jerald E. Logan, Harry D. Knostman, Dwight A. Nesmith, E. Gordon Rieg, Ronald K. Clair, Jerry A. Friesen, Charles F. Scholer.

ALPHA DELTA THETA—TOP ROW: Virginia White, Rose A. Crawford, Mary Quinlan, Evelyn I. Strathman, Sheila J. Dicken, Martha E. Rankin, Margie J. Lemon, Helen L. Gochis. SECOND ROW: Mary K. Thompson, Sandra A. Isaac, Charlotte E. Douglas, Kay Randall, Sandra S. Kail, Merleen S. Trout, Jean Cox, Marilyn J. Hiebert, Judy A. Deewall. THIRD ROW: Arrilla B. Delp, Lois Marlene Eib, Patricia A. Decker, Mildred R. Enegren, Louise N. Polson, Suzanne K. Martin, Nancy C. Stover, Virginia L. Ballard. BOTTOM ROW: S. Ann Dennis, Patti J. Shupe, Dollie J. Lewis, Caryl A. Hoke, C. A. Dorf, Ellen M. Lehman, Marbeth Hopmann, Sue C. McDowell, Mary Fran Perkins.

research, service and leadership is the purpose of Phi Delta Kappa.

Graduate students and undergraduate students of a sophomore or higher level who have taken eight or more hours of education and who are preparing for a career in educational service are eligible for membership.

Activities of the group were a legislative information program, a future teacher recognition program and an all-male summer school picnic.

Dr. D. F. Showalter was president, and Dr. H. Leigh Baker, faculty sponsor.

"Music, friendship, harmony" is the motto of Mu Phi Epsilon, professional music sorority. Membership is limited to music majors with at least a 2.0 grade average.

Members awarded a scholarship to a music major, held business and social meetings and presented two public programs.

Wilma Larkin was president, and Clarice Painter, faculty sponsor.

ALPHA EPSILON RHO—TOP ROW: Wayne O. Sheets, Jeanie Hunter, Robert L. Snyder. SECOND ROW: Mary E. Shafer, Rita M. Peterson. BOTTOM ROW: Jim A. Loomis, Ann L. Shaw, Bruce M. Bellamy.

PHI DELTA KAPPA—TOP ROW: Lester A. Legill, Donald F. Showalter, Finis M. Green, Ray W. Rose, Orval Ebberts. SECOND ROW: Dean D. Gamble, Royce N. Vathauer, U. Lewis Eggenberger, James D. Dickson, H. Leigh Baker, Melvin L. Cotner. BOTTOM ROW: Howard R. Bradley, Wendell R. Kerr, Donald E. Jones, Norman M. Haigh, Asel W. Harder, Delbert L. Donnell.

MU PHI EPSILON—TOP ROW: Joann L. White, Wilma J. Larkin, Marjorie L. Roark. SECOND ROW: Janet C. Boettcher, P. Charlene Wess. BOTTOM ROW: Carol A. Snodgrass, Jane E. Compton, Wilma A. Glasco.

ALPHA ZETA—TOP ROW: Paul E. Sanford, Norman M. Held, Wayne L. David, Richard E. Hudson, Danforth D. Taylor, Carl S. Helmle, Dale L. Fooshee, Joe E. Landholm. SECOND ROW: William H. Bergman, M. Vern Shires, Dave A. Schoneweis, Charles O. McCullough, Allan L. Heath, Harold J. Burre, Rollin W. Vickery, Richard V. Baker. BOTTOM ROW: Walter T. Gier, Vaden E. Davis, Donald W. Hunt, Lloyd E. Christie, Raymond W. Gieseman, James T. Simper, Norman R. Meriweather, Richard R. Robertson.

Alpha Zeta, agriculture honorary, sponsored an information booth on the campus for the Future Farmers of America participating in the F.F.A. contest.

Good character and leadership are prerequisites for new members. The group had program meetings of agricultural and educational interest and provided ushers for the Little American Royal.

Chancellor was Dale Fooshee, and faculty sponsors were Merton Otto, Paul Sanford and Dennis Goetsch.

Phi Alpha Mu gives scholarship

Phi Alpha Mu, Arts and Sciences scholastic honorary for women, awards a $25 Margaret Russel scholarship annually to the junior woman in Arts and Sciences with the highest scholastic average for her first two years.

To be eligible for membership, the coed must have a 2.0 average and be in the upper 15 per cent of the junior or senior class.

Phi Alpha Mu strives to promote good scholarship, fellowship and interest in College activities.

Ann Beckmeyer was president, and Golda Crawford, faculty sponsor.

Sigma Delta Chi publishes paper

Sigma Delta Chi, men's professional journalism fraternity published the April Fool edition of the Collegian. Members also sponsored a journalism Christmas party, fall and spring picnics and orientation programs for new journalism students.

Garth Ellwood represented the group at the national Sigma Delta Chi convention at Columbus, Ohio, last fall. Members were honored by a Kansas City Press club dinner at Kansas City in March.

Gary Swanson was president, and faculty sponsor was C. J. Medlin.

SIGMA DELTA CHI—TOP ROW: Bert C. Cross, Don L. Alexander, C. J. Medlin, Arlan G. Potwin, Garth L. Ellwood, A. Arthur Chandler. SECOND ROW: Carl R. Rochat, Jerry L. Hampton, Charles H. Barnes, Samuel H. Logan, Gary W. Swanson, Richard P. Myers, Richard R. Carr. BOTTOM ROW: John R. Eidson, W. Lee Ruggels, Byron E. Ellis, Karl K. Gaston, Elmer L. Karstensen, Oren E. Campbell.

PHI ALPHA MU—TOP ROW: Doris J. Salter, Janet C. Boettcher, Sarah M. Merrill, Carol M. Collins, Rita M. Dome, Mary Ardis Smith, Joan Hunsberger. SECOND ROW: Carolyn Jones, Suzanne K. Martin, Carmen Schoen, Carol Clark, Ann J. Beckmeyer, Janet Peterson, Lavoy Sheel. BOTTOM ROW: Janice Sargent Waide, Dollie J. Lewis, Ann P. Edmonds, Pat Kollman, Leona Kraus, Louise Polson, Beth Wisecup.

ALPHA KAPPA PSI—TOP ROW: Ronald D. Allen, John W. Argabright, John E. Boyer, James J. Tighe, John M. Amos, Ron L. Frahm, C. Ben Coffin, Charles R. Smith, Warren C. Hurt, William A. Treu, Robert A. Decker. SECOND ROW: John L. Kvasnicka, Dean E. Alexander, William J. Dickerson, William D. Denio, Herbert M. Schultz, Don L. Cordes, Roland M. Swim, Earl J. Hammond, Edgar S. Bagley, Milton A. Welch, Lloyd I. Barger. THIRD ROW: Raymond H. Beikman, Gary D. Doupnik, James M. Langford, Wilbur A. Stocks, Kenneth D. Stocks, Byron G. Bird, Robert L. Westrup, Robert E. Jepson, W. Newton Male, Frank G. Wylie, Lester D. Pauls. BOTTOM ROW: Conrad Eriksen, James F. Dotson, Matthew P. Unger, Norman B. Dawson, William H. Boettcher, James A. Delker, William C. Kennedy, Floyd D. Griggs, Robert E. Webster, Norman French.

THETA SIGMA PHI—TOP ROW: Delphine B. Atkinson, Phyllis A. Ruthrauff, Cynthia L. Carswell, Helen H. Barnes. BOTTOM ROW: Marliene J. von Bose, Doreen L. Cronkite, Kathleen Kelly, Carolyn Jones, Margaret A. Tracy.

Alpha Omega chapter of Alpha Kappa Psi ranked first among all 87 chapters in the field of professional programs last year and fourth in over-all activities of the chapters without chapter houses.

The group was host to the Midwest District conference last fall, and this spring AKPsi sponsored the annual Labor-Management Round Table.

Requirements for membership are a 1.75 grade average and approval by the active members.

Bob Jepson was president, and faculty sponsor was Jack Kier.

Theta Sigs sponsor party

Theta Sigma Phi, honorary fraternity for women in journalism, annually brings an outstanding woman in journalism to the campus to speak at the Matrix table dinner. The women also helped with Editors' Day and sponsored a "merry-go-round" party for freshmen and transfer women.

To be eligible for membership, a woman has to meet scholastic requirements and be outstanding in journalism activities.

Marliene von Bose was president, and Helen P. Hostetter was faculty sponsor.

Sound mind, body needed

"A sound mind in a sound body" is the motto of Phi Epsilon Kappa, professional physical education fraternity. Members are physical education majors with good grades and superior athletic achievement.

The group sold cowbells at football games, bought books for the physical education department library, held a mixer with the Phems and sponsored a Founders' Day banquet in the spring.

President was Jim Tangeman, and Veryle E. Snyder was faculty sponsor.

Objectives of Tau Sigma Delta, architectural honor society, were scholarship, leadership and character. Students in architecture and architectural engineering who have finished five semesters of their college work and rank in the upper 20 per cent in their curriculum are eligible for membership.

Bob McCulley was president, and Paul Weigel faculty sponsor.

Sigma Gamma Epsilon, honorary geology fraternity, sponsored a field trip to Arkansas this spring. Other activities were publishing a newsletter, selling pick holsters and selling magazine reprints and Christmas cards.

Requirements for membership are a 1.2 over-all grade average and a 1.8 geology grade average.

Dale Olson was president, and faculty sponsor was Henry Beck.

Alpha Mu members milled flour last Christmas to distribute to needy Manhattan families. Other projects were the presentation of a scholarship key to the freshman milling student with the highest grade average, a fall smoker, a spring banquet and a newsletter to alumni.

The honorary milling fraternity meets monthly and has prominent leaders in the milling industries as guest speakers.

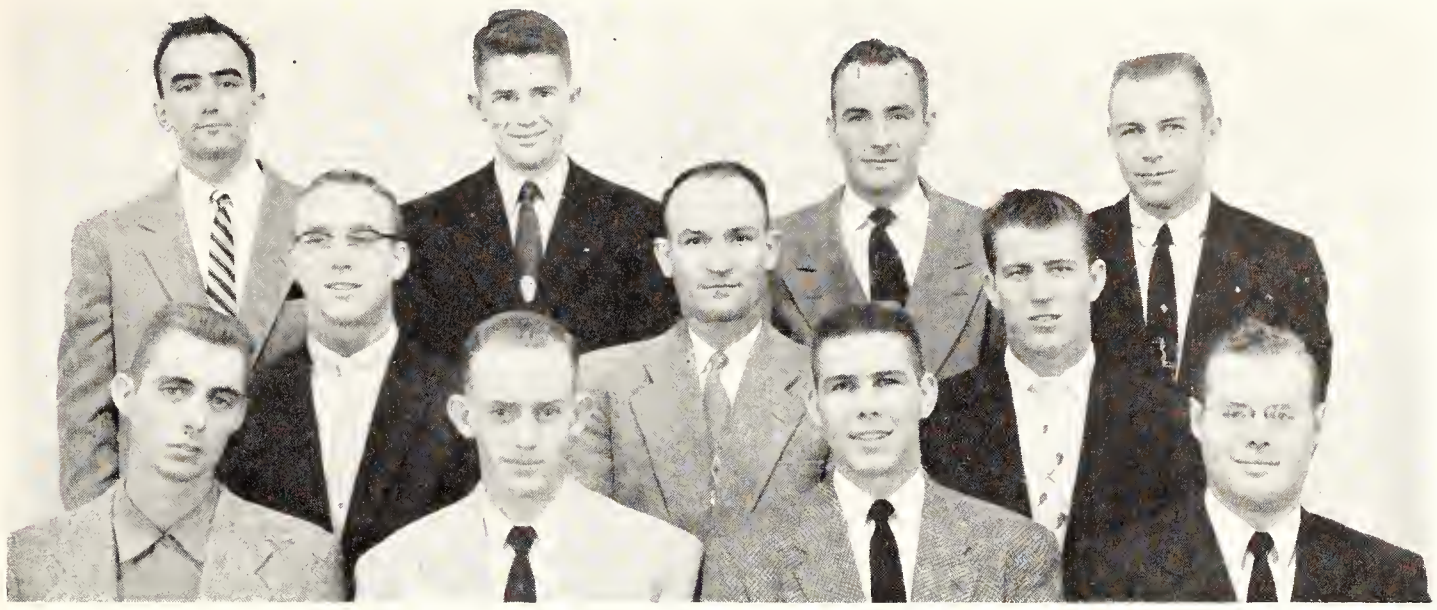

PHI EPSILON KAPPA — TOP ROW: David H. Winter, Neil T. Hanzlick, James E. Pollom, Dale E. Misak. SECOND ROW: Kenneth L. Burgoon, Veryle E. Snyder, Kenneth N. Spicher. BOTTOM ROW: Daryl D. Parker, Gene L. Youngstedt, Jim Tangeman, Charles L. Rogers.

TAU SIGMA DELTA—TOP ROW: Don F. Hostetler, Wendell A. Wright, Margot Lampo, Roberto J. Lampo, Dorothy L. Pelton. SECOND ROW: Robert R. Reed, Howard Falick, Robert L. Canfield, W. H. Johnson, Bob M. McCulley. BOTTOM ROW: Steve D. Kelly, Woodrow M. Wilson, Alvin J. Karetski, John R. Stack, Jerry M. Tatom.

SIGMA GAMMA EPSILON—TOP ROW: Louis Riseman, Dean E. Heinze, Joseph G. Habr, Robert L. Vincent, Joseph R. Chelikowsky, Ross F. Siegle, Jim C. Stewart, Gene W. Geil. SECOND ROW: Vernon C. Howell, Myron R. Coryell, Richard A. Hooker, Leon F. Lunt, A. B. Sperry, Claude W. Shenkel Jr., Donald S. McPherron, Robert L. Chastain. THIRD ROW: Gerald J. Ferguson, Henry V. Beck, Dennis L. Winget, Norman A. Tucker, Bernard F. Albers, Page C. Twiss, Lewis A. Muir, Jerry L. Laird. BOTTOM ROW: Robert M. Hutchinson, Norbert P. Leiker, Dale R. Olson, Armando T. Ricci Jr., O. W. Tollefson, Eugene O. Bowser, Al F. Steunenberg, Harold A. Brown, C. P. Walters.

New Pershing Rifle members are given a rigid inspection of their "special" uniform and equipment worn prior to initiation.

Harry Vis was president, and faculty sponsors were Royce Pence and Gerald Miller.

The local chapter of Eta Kappa Nu, electrical engineering honorary, was founded in 1939. The group has an annual banquet, picnic, smoker and regular meetings. Members participate in Open House and other engineering activities.

Members are selected from the upper 25 per cent scholastically of the junior class, and the upper 33 per cent of the senior class in electrical engineering.

John Buck wielded the gavel this year, and Russell M. Kerchner was faculty sponsor.

The Pershing Rifles won the first place trophy at the regional meet for outstanding drill and rifle competition for the fourth straight year, competing against teams from schools in Kansas, Missouri, Oklahoma and Texas.

ALPHA MU—TOP ROW: Bert L. Curry, Clarence R. Creger, J. R. Schafer. SECOND ROW: Peter J. Patchin, John A. Johnson, Kenneth D. Smith, Floyd F. Niernberger, Thomas D. Machin. SECOND ROW: Robert L. Gies, Richard P. Peak, Norman H. Fitzsimmons, John K. Ferrel, James D. Stamm, Keith L. Panzer. BOTTOM ROW: Harry Vis, Harry C. Kaper, Frank A. Lux, Royce O. Pence, Eugene M. Maurer, George J. Yapp, Richard R. Robertson.

ETA KAPPA NU—TOP ROW: Don P. Hutchison, Terry J. Hoye, Robert N. DuBois, John D. Schmidt, Henry J. Windisch. SECOND ROW: William E. Rogers, Thomas G. Hedquist, John R. Belden, Eddie R. Fowler, John R. Buck, L. Dean Darbe. THIRD ROW: Herman O. Wilcoxon, Kenneth C. Adamek, John P. Dollar, Robert G. Shoup, Donald H. Lenhert, John B. Slaughter. BOTTOM ROW: Thomas L. Lethcho, Myron C. Hayes, Richard W. Hart, Russell M. Kerchner, William J. Curran, Everett L. Westfahl, Fred J. Schmiedeler.

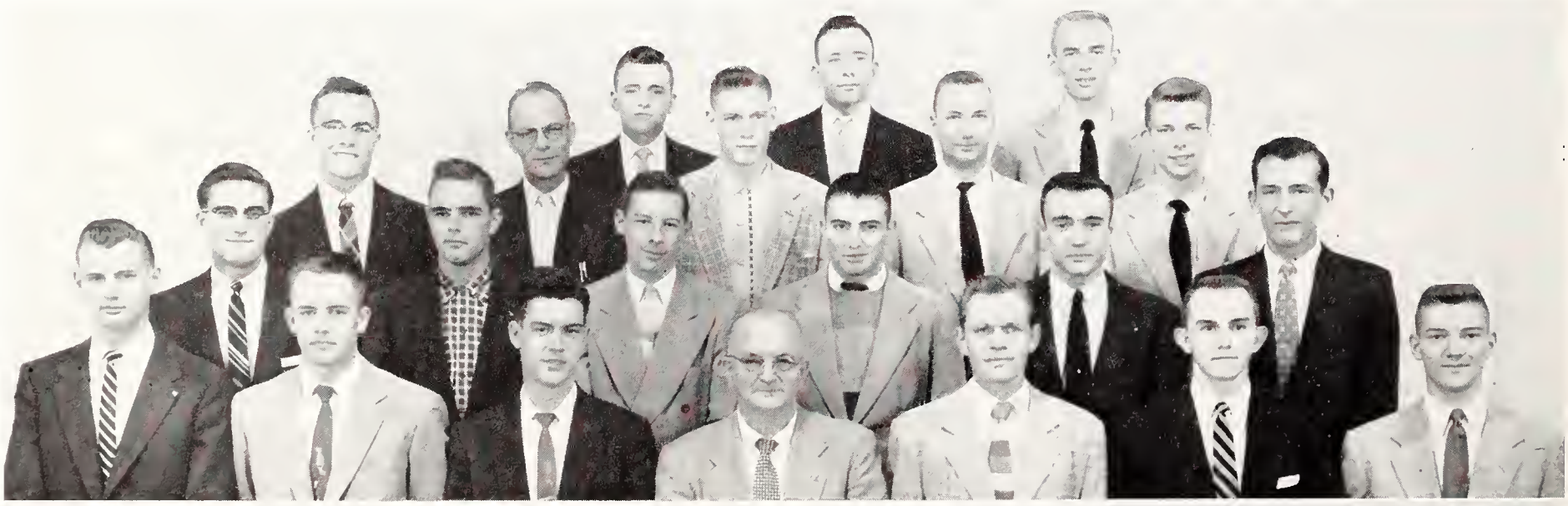

Membership is open to all basic army or air force R.O.T.C. students who have an interest in military leadership and drill procedure and a graduate average necessary to meet advanced R.O.T.C. requirements.

Eugene Cramer was commanding officer, and Capt. Ziggi Grzywnowicz and Lieut. Ralph Oakley were faculty sponsors.

Scabbard and Blade, society for advanced army R.O.T.C. students, co-sponsored the Military Ball with the Arnold Air society.

Cadets elected to membership must possess qualities of leadership, patriotism, efficiency, loyalty, obedience and honor. Members must be in advanced R.O.T.C. and have high academic standing.

PERSHING RIFLES—TOP ROW: Kenneth W. Unger, Clarence L. Parker, Donald H. Lenhert, James A. Myers, Donald L. Raphael. SECOND ROW: Leo J. Green, Robert N. Danby, Myron C. Hayes, Richard L. Rudman, Richard C. Hawkins. BOTTOM ROW: Howard T. Dodd, Roy W. Dillard, Robert W. Hope, Eugene N. Cramer, Marvin A. Shoemaker.

PERSHING RIFLES—TOP ROW: Robert W. Wempe, Jerry W. Cox, Gordon O. Conger, C. Eugene Gustafson, Larry L. Collins, Donald W. Meseke, Earl I. Swingle, Therean L. Towns, Donald S. Matsuoka. SECOND ROW: Robert F. Dice, Joe P. Holbert, George L. Hooper, Robert K. Allred, Robert D. Mills, James F. Shane, Robert W. German Jr., Theodore M. Taylor, Jerry D. McDonald, Bobby Ray Jones. THIRD ROW: Arlie L. Mustoe, Paul E. Justus, Robert H. Maze, Carroll E. Langley Jr., G. Wayne Gilbert, Clyde C. Berg, Ron W. Torluemke, Sam M. Warren, Meredith E. Feldman. BOTTOM ROW: Allen E. Fort, Jerry E. Bamesberger, Cameron E. Moore, Joseph A. Burns, William J. Barenberg, Howard A. Roach, Donald E. Elson, Frank E. Grippy, William C. Johnson, Duane L. Carter.

SCABBARD AND BLADE—TOP ROW: Charles K. Hutchinson, Ross F. Siegle, Larry R. Nelson, Archie R. Graham, Edward K. Bowdon, Wendell A. Wright, Clarence R. Creger. SECOND ROW: Albert A. Kaine, Herman D. Santala, William J. Stanners, Donald L. Reed, Donald V. Goeckler, Richard F. Boyd, Fred H. Woodbury, Wayne W. Stockebrand. THIRD ROW: Richard L. Dineley, Robert L. Vincent, William E. Simpson, C. Thomas Abram, Verlyn D. Richards, Burton A. Eddy, Kenneth E. Hebrank, Barrie W. Thorp, Alan D. Van Nice. BOTTOM ROW: Jay E. McAlister, Richard C. Rice, Duane A. Blackwood, Paul L. Whitehair, Don L. Lockwood, R. E. Waide, Richard M. Thompson, Edwin K. Jenkins II, Eugene N. Cramer, Gerald L. Zachariah.

Purpose of Scabbard and Blade is to raise the standard of college military education. Paul Whitehair was captain, and Capt. R. L. Dineley was faculty sponsor.

The objective of Delta Sigma Rho is to promote forensic activities at K-State. Distinguished students in forensics are eligible for membership.

The eight members competed in intercollegiate speech and debate activities, and aided in the K-State Novice debate tournament last fall.

Don Cordes served as president, and Dr. Charles Goetzinger as faculty sponsor.

Phi Lambda Upsilon, national chemistry honorary, sponsored chemistry displays in Willard hall. The group presented scholarship certificates to the outstanding freshman, sophomore, junior, senior and graduate students in chemistry.

Promotion of high scholarship and original investigation into all branches of pure and applied chemistry is the purpose of the organization.

Roy Beauchene was president, and E. R. Lippincott, faculty sponsor.

The Arnold Air society sponsored the Cadet Wives club and co-sponsored the Military Ball with Scabbard and Blade. Members in advanced air force R.O.T.C. are eligible for membership.

The organization was named after General H. H. Arnold. The local society is the Lloyd Vohries squadron. Members select six coeds to serve as honorary reviewing officers at the fall wing review.

C. Q. Williamson was commander, and Capt. James A. Griffith was faculty sponsor.

Pi Tau Sigma, mechanical engineering honorary, annually awards a gold medal to a mechanical engineer for outstanding achievement in his profession within ten years after graduation.

DELTA SIGMA RHO — TOP ROW: John E. Boyer, John W. Keltner, Verdel A. Wilson, Charles S. Goetzinger. BOTTOM ROW: Howard T. Hill Jr., Howard T. Hill, Gerry Day, Don Cordes.

PHI LAMBDA UPSILON—TOP ROW: Gerald D. Miller, Donald G. Kundiger, R. K. Burkhard, Willie G. Fateley, Louis E. Ott, Kenton A. Graber. SECOND ROW: John H. Hennes, B. A. Simmons, Paul V. Peurifoy, T. A. Neely, Roy E. Beauchene, Karl Altau. THIRD ROW: Ellsworth B. Beetch, William G. Schrenk, Ralph E. Guerrant, Richard D. Nelson, Alfred T. Ericson. BOTTOM ROW: John W. Needham, Richard R. Hahn, R. S. Pearson, Kenneth A. Pollart, A. D. Berneking, C. A. Dorf.

ARNOLD AIR SOCIETY—TOP ROW: Thayne L. Kraus, John G. Halbert, Grant E. Brollier, Starr A. Byarlay, Bill D. Ericson, Charles E. Dolsberry, Ronald D. Allen. SECOND ROW: John A. Bradshaw, Frank F. Hopkins, Gilbert N. Park, Bernard F. Albers, Roger B. Carlson, Donald R. Hill, Jerry L. Mershon, John B. Slaughter. THIRD ROW: Thomas E. Wakefield, Robert L. Pinet, C. Q. Williamson, George J. Yapp, Lowell B. Peterson, Rodney E. Bentson, Warren D. Reynolds, Melvin L. Brose. BOTTOM ROW: John A. Weese, William M. Burnett, Glen R. Horton, Norvin G. Stunkel, William C. Kennedy, Jerry A. Friesen, Elgene R. Nichols, Donald R. Janes.

PI TAU SIGMA—TOP ROW: Merlin K. Meisinger, Forrest E. Funk, James L. Burris, Carl G. Granberg. BOTTOM ROW: Newman R. Martin, Roy E. Drum, Virgil E. Carrier, Roger B. Wilcox, John A. Weese.

OMICRON NU—TOP ROW: Helen H. Barnes, Ann Potwin, Mariellen Jones, Wilma Larkin, Rose Anne Crawford, Pat Rudrauff. SECOND ROW: Phyllis A. Ruthrauff, Bonnie Hofman, Elizabeth K. Burke, Martha N. Carter, Jane E. Compton, Jennie Williams. BOTTOM ROW: Joyce Davis Smith, Sue C. Van Deventer, Doreen L. Cronkite, Datha D. Lauber, Carol R. Peterson, Carolyn Adair.

The group annually presents the annual Richards Memorial award to an engineer who has outstanding achievement within 20-25 years after graduation.

Members aided freshmen students with their studies and promoted scholarship and fellowship among upperclassmen in mechanical engineering.

Roger Wilcox served as president, and Robert E. Crank as faculty sponsor.

Omicron Nu, home economics honorary, sponsored a tea for freshmen girls, a tea for transfer and foreign students, a display at Hospitality Days and programs on research.

Members are chosen from the upper scholastic percentages of the junior and senior classes.

Helen Barnes was president, and Nina Browning, Jennie Williams and Gertrude Lienkaemper were faculty sponsors.

Color and excitement accentuate the fun of the Little American Royal (above) and the Ag Barnwarmer (below).

Red Bandanas Adorn the Campus

★ Aggies by the hundreds swarming over the campus, a red bandana around every neck, a gleam in every eye—that's Ag week.

Cattle, hogs and sheep roaming Ahearn Field House, a show horse going through his paces and thousands there to watch him — that's the Little American Royal.

These are two of the yearly events in which the agriculture clubs and associations take part.

Central government for Ag students is embodied in the Ag council, which is composed of one representative from each departmental club and headed by the elected officers of the Agricultural association.

Council raises $2,000

As a special project, the Ag council raised $2,000 for part of the expense of refurnishing the reading room in Waters hall.

Sponsoring Ag Week and the Barnwarmer are the big activities of Ag council. Officers of the council were Richard Pickett, president; Dale Fooshee, vice-president; George Atkeson, secretary; and Eldon Johnson, treasurer.

Food seems to be a special interest of the Dairy club's 50 members. Between their fall and spring steak fries, members serve lunches to visitors attending the Formula Feed Conference and Farm and Home Week.

AG COUNCIL—TOP ROW: Bob Cullins, Herb Lee, Eldon Johnson, Mark Drake, Stan Larson, Harold Tuma. BOTTOM ROW: Phil Robertson, Allan Heath, Ray Gieseman, Dick Pickett, George Atkeson, Dale Fooshee, Dean Arthur D. Weber.

Officers of the Dairy club were George W. Atkeson, president; Damon Slyter, vice-president; Clyde A. Armstrong, secretary; Paul Sullivant, treasurer; and Dr. F. C. Fountaine, faculty sponsor.

The Ag Engineering club is a student branch of the American Society of Agricultural Engineers. Membership is required of all Ag Engineering majors.

The group conducts several square dances a year in the Ag Engineering barracks, picnics, watermelon feed and spring banquet.

Ag engineers travel

The 60 members sponsor an Engineers' Open House display. Advanced students take an inspection trip through several states to view agricultural industry and its products.

The club is headed by Jerrel Larson, president; Gerald Zachariah, vice-president; Burt Hodges, secretary-treasurer; and Dick Parks, scribe. G. E. Fairbanks was faculty adviser.

A new activity for the Klod and Kernel Klub was entering a float in the Homecoming parade. Since most members of the Tri-K, as it is more commonly called, are agronomy majors, one of their responsibilities is to supervise the crops grading and judging section of the state F.F.A. contests each spring.

Department sponsors mixer

An outstanding club meeting was put on by the agronomy department to acquaint members with the staff and their jobs. Each instructor talked briefly about the courses he teaches and his research projects.

Officers were H. Dean Duncan, president; Bob Cullins, vice-president; Ronald Parks, secretary; Don Peterson, treasurer. E. L. Mader and J. A. Hobbs were faculty advisers.

Membership in Block and Bridle club grew to 106 animal husbandry students. Acting as co-sponsors of the Little American Royal and as sponsor of student livestock judging contests kept the club active.

DAIRY CLUB—TOP ROW: Jack W. Snyder, T. J. Claydon, G. B. Marion, F. W. Atkeson, F. C. Fountaine, Charles O. Pretz, David P. Kaiser, Gail G. Cross, Robert W. Bozworth, John Bircher. SECOND ROW: Joe J. Bailey Jr., Allan L. Heath, Dolan D. Leverton, Leonard L. Slyter, Daryl E. Pults, Hubert A. Deyoe, William H. Bergman, Edwin C. Cotner, Lloyd Peckman. THIRD ROW: Jack L. Beightel, Max A. Bervy, Richard O. Lounsbury, Keith Huston, Bob L. Doyle, Bob Vernon, C. Ancel Armstrong, Rodger S. Hoyt, George W. Atkeson. FOURTH ROW: Harry D. Haas, Delmar L. Conner, John A. Lindsey, Lloyd E. Christie, Donald E. Harris, Kenneth T. Kirton, Ray D. England, Richard Bair, David E. Brammell. BOTTOM ROW: Millicent B. Schultz.

A.S.A.E.—TOP ROW: John W. Reh, Gerald D. Grasch, Carl W. Poston, Darrell E. Shepherd, Herman C. Gorton, S. Burt Hodges, Eldon D. Woodward, Nelson E. Lundgrin, Kamil M. Kaisi. SECOND ROW: Victor J. Thompson, Jack D. Higginbotham, Fred E. Carra, Ferol S. Fell, Russell R. Schoof, Robert N. Danby, Jerrel J. Larson, Harry L. Nicholson, George J. Schurr. THIRD ROW: Stanley D. Bistline, John G. Christopher, John F. Lindquist, Mike W. Cornett, Gerald L. Zachariah, Paul K. Turnquist, Louis C. Burmeister, Walter L. Moden Jr. BOTTOM ROW: Danny N. Burgess, Nelson L. Sinderson, John E. Dorst, David G. Batchelder, Gustave E. Fairbanks, Richard L. Schoof, John W. Nuzman, Harvey D. Benson, Keith W. Kelling.

Block and Bridle is the largest agriculture departmental club. It was organized as the Saddle and Sirloin club in 1914. In 1919 K-State's and similar clubs chartered a national student organization under the name Block and Bridle. However, they remained affiliated with the professional stockmen's club, Saddle and Sirloin. The group's officers were Calvin Drake, president; Charles Imthurn, vice-president; Larry Sankey, treasurer; Weldon Russell, corresponding secretary. Sponsor is Professor D. L. Mackintosh.

KLOD AND KERNEL KLUB — TOP ROW: J. A. Hobbs, Kenneth D. Munkres, Delbert L. Larson, H. Dean Duncan, Dean P. Dyer, Chester W. Good, Arthur W. Miller. SECOND ROW: Palmer D. Price, Francis E. Holmes, Donald C. Peterson, Ronald D. Parks, Donald D. Pretzer, Carlyle A. Thompson, David L. Lindell. BOTTOM ROW: Darryl E. Smika, Henry P. Burmeister, Arthur J. Armbrust, Vernon L. Hamilton, Clinton F. Peirce, Don L. Reed, Paul F. Darrin.

BLOCK AND BRIDLE—TOP ROW: Robert A. Engler, Bobby L. Moore, Roger L. Rankin, John E. Anderson, Carl V. Lewelling, Eddie N. Slocombe, Robert L. Dickinson, Benjamin M. Witty, Denis L. Sweat, Gene New, Arnold Appleby. SECOND ROW: John C. Floyd, Gene F. Grabs, Bob L. Doyle, Dean H. Becker, Vernon E. Rolf, James D. Wittum, Leon A. Sucht, Frank E. Branham, Phillip F. Lane, Leonard T. Brannin Jr. THIRD ROW: William M. Dickson, Charles E. Imthurn, Ernest J. Heitschmidt, Charles D. Keller, Fred H. Woodbury, Joe Roesler, Loren Laverentz, Walter Martin, Mason Ely, James L. Gammell. BOTTOM ROW: George R. Gammell, Hugh J. McDonald, Vernon L. Hamilton, Einar L. Johnson, Norval D. Deschner, Arthur J. Armbrust, Donald W. Hunt, Bill E. Perkins, Clinton L. Stalker, Ralph Waite.

BLOCK AND BRIDLE—TOP ROW: Roger L. Douglass, Don W. Drake, Daryl A. Becker, Edwin T. Dillinger, Jerry D. Harris, Ray A. Zimmerman, William L. Dale, Billy A. Clark, David A. Nuttle, Glenn E. Neis, William H. Brethour. SECOND ROW: Dean P. Dyer, Charles W. Deyoe, Willis E. Brandyberry, George Esslinger, Quinten Hodges, Jon H. Hartley, Weldon Russell, Lynn Perkins, Eugene Randall, William C. Root. THIRD ROW: Dean Peter, Don Gilbert, Harold Garner, Darrell Keener, Thomas W. Frisbie, James E. Drolte, Larry Sankey, Bill D. Ericson, Robert L. McCully, Walter E. Schoen, J. Brent Adair. FOURTH ROW: Robert T. McElroy, Don G. Perkins, Raleigh J. Flanders, Lynn Q. Reed, Jim H. Withers, Richard R. Reinhardt, Leonard D. Schwab, Richard L. Fankhauser, Robert I. Glanville, Phil Wendland. FIFTH ROW: Calvin L. Drake, Lloyd E. Gideon, Vernon W. Bartlett, Estel J. Schultis, Arland E. Benteman, Dale E. Dickson, Robert E. Quanz. BOTTOM ROW: Gary W. Mosbarger, Paul F. Freeman, Kenneth N. Ellegood, Paul S. Faidley, Darrel D. Gale, Harold J. Tuma, Donald Mach.

AGRICULTURE ECONOMICS CLUB—TOP ROW: Alan A. Linnebur, Carter B. Hostettler, Richard D. Lounsbury, Garold D. Jones, Frank B. Clayton, Dewayne E. Hamilton, Thomas N. Frederick. SECOND ROW: Wilfred H. Pine, Larry L. Webb, Dean H. Becker, Daryl E. Pults, Donald A. Wells, J. A. Hodges, G. Edward Shute. BOTTOM ROW: Thomas E. Duggan, Arnold L. Ballenbacher, Duain C. Martin, Raymond W. Gieseman, Robert H. Schumann, Vaden E. Davis, William E. Cox.

HORTICULTURE CLUB—TOP ROW: George H. Mathews, Byron K. Wood, Khalil R. Lubani, Robert C. Long, Khairi Tammo, L. R. Quinlan, D. E. Powers. SECOND ROW: Don A. Johnson, Muhammed Husni Abduilah, George L. Eib, John R. Kupfer, Charles V. Hall, Mary E. Gilliland, Najati Ghosheh, W. W. Willis. BOTTOM ROW: Dean A. Hammond, Duane L. Fruechting, Norman H. Malone, Ray A. Keen, John H. Theden, Robert F. Layton, Harold J. Burre, Yahya A. Salah.

For practice and money the Horticulture club has engaged in the profitable venture of growing vegetable and flower sets for residents of the Manhattan area.

This year the club organized a staff to publish a department newsletter which was sent to all club alumni and to horticulture departments of other colleges.

The outstanding social occasion was the dinner given by the faculty for club members and their families.

The club was under the direction of Harold Burre, president; Robert Long, vice-president; John Kupfer, secretary; and John Theden, treasurer. Faculty director was Charles V. Hall.

Ag Econ promotes understanding

"The door to success is labeled 'push.'" This is the Agricultural Economics club motto. The 35 members of the club are students interested in both agriculture and business. The purpose of the club is to attempt to further the understanding of both.

J. A. Hodges was faculty sponsor. Officers were Ed Shute, president; Vaden Davis Jr., vice-president; Ray Gieseman, recording secretary; Tom Frederick, treasurer; Duain Martin, corresponding secretary.

Milling group sponsors seminars

All students enrolled in flour milling and feed technology curriculum are members of the Flour and Feed Milling Industries association. A seminar program is organized by the association to bring nine nationally prominent milling authorities to the campus each year.

K-State boasts the only feed manufacturing department in the world. Club officers were Phil Robertson, president; Floyd Niernberger, vice-president; Norman H. Fitzsimmons, secretary-treasurer; and Dr. J. A. Shellenberger, faculty adviser.

A monthly dinner meeting at the cafeteria brings K-State ag journalists together for Plow and Pen club. Membership requirements were revised this year in

MILLING ASSOCIATION—TOP ROW: Bert L. Curry, Franklin D. Frewen, Norman E. Wolfe, James E. Didelot, Douglas J. Drury, William C. Bowman, Norman D. Kastner, Peter J. Patchin, Thomas D. Machin, E. G. Davis, John K. Shimp. SECOND ROW: Royce O. Pence, James F. Boddiger, William E. Simpson, Floyd F. Niernberger, Clarence R. Creger, Robert E. Griffiths, Robert Shipp, Charles K. Meyer, J. Brent Adair, F. K. Kieser, James R. Schafer. THIRD ROW: Frank A. Lux, Thomas E. Barnes, Robert L. Gies, Richard R. Robertson, John K. Ferrell, Richard P. Peak, Kenneth D. Smith, Norman H. Fitzsimmons, John E. Downing, Ron L. Grittman, Don L. Pope, James D. Stamm. BOTTOM ROW: John A. Johnson, George J. Yapp, Mart H. Cooley, Roy D. Cooley, Harry C. Kaper, Harry Vis, Max L. Romeiser, Keith L. Panzer, Keith E. Taylor, Eugene M. Maurer, W. Kenneth Riley.

POULTRY SCIENCE CLUB—TOP ROW: Lawrence I. Feder, Alfred Grossman, Mahmoud A. Assem, Sanan Ratana-Olan, Tang Yung Lee. SECOND ROW: Christian C. Obi, Paul E. Sanford, Loyal F. Payne, Clyde D. Mueller, Thomas B. Avery, Paul B. Siegel. BOTTOM ROW: Harlen D. Kleiner, Dale Tindell, Roger H. Triplett, Richard DeForest, Albert W. Adams.

PLOW AND PEN CLUB—TOP ROW: Herb L. Lee, John L. Sayler, Clayton Herman, Gary Yeakley. SECOND ROW: Gary J. Neilan, Dan L. Henley, Don Miller, Arlan G. Potwin, Rayburn Lippe. BOTTOM ROW: Donald L. Alexander, Robert D. Ecklund, Arlan N. Frerking, Hayes Walker III.

order to include all staff members on the Agriculture Student Magazine as well as agriculture journalism majors.

Writers and editors of national farm magazines are frequent guests at these monthly meetings. The demand for good writers with a farm background has increased the importance of having a writer's club in order to provide opportunity for discussions and lectures about agriculture journalism.

Officers were Herbert Lee, president; Hayes Walker III, vice-president; Gary Neilan, secretary-treasurer; and Don Alexander, faculty sponsor.

Chicken barbecues, appropriately enough, seem to be a specialty of the Poultry Science club. Several are held each year. Members also put on a large banquet to honor the winners of the student poultry judging contest.

Officers were L. Dale Tindell, president; Roger H.

Tripplett, vice-president; Richard L. DeForest, secretary; Elvin E. Cole, treasurer; and Loyal F. Payne, faculty adviser.

Supervising the state Future Farmers of America contests and serving lunches to the high school guests are the most important projects of the 70 future vocational agriculture teachers in the Ag Education club.

Ag Ed group aids F.F.A.

The Ag Education boys set up F.F.A. model meetings to gain training for their teaching and sponsor positions in high school F.F.A. chapters.

Social gatherings of the club include square dances, watermelon feeds and an annual banquet.

Martin Mugler was president; Norman Haigh, vice-president; Dick Baker, secretary; Stan Larson, treasurer; and Howard R. Bradley, faculty sponsor.

Willard H. Martin, right, receives a $1,380 dairy fellowship grant from L. A. Moore, president of American Dairy Science assn.

AGRICULTURAL EDUCATION CLUB—TOP ROW: Roy J. Henry, George J. Sherman, Jon G. Herod, Donald K. Brinkman, Marvin L. Ginter, Dale L. Taylor, Damon E. Slyter, Terry D. Fanning, Dale E. Perkins. SECOND ROW: Frederick E. Hawk, Dale L. Reeves, William E. Lauppe, Martin G. Mugler, Fred O. Saenger, Gaylord D. Stanton, Robert E. Julian, Robert J. Hamilton, Keith J. McFall. THIRD ROW: Harold A. Berends, Marvin H. Hachmeister, Marvin A. Shoemaker, Nelson D. Galle, Gerald R. Calhoun, Frank A. Kreitler, Wayne C. Hill, Stanley L. Larson, Duane L. O'Hara. BOTTOM ROW: Richard J. Renz, James J. Marstall, Carl H. Dahl, David J. Mugler, Clinton O. Jacobs, Delbert D. Jepsen, Virgil J. Norton, Gilmore M. Dahl, William E. Sheets.

AGRICULTURAL EDUCATION CLUB—TOP ROW: Arnold P. Appleby, Norman G. Jackson, Lester A. LeGill, Merle R. Schneck, John Fish, Carrol Spencer, Hubert Mai, Harold Stauffer. SECOND ROW: Glenn H. Keller, James L. Hundley, Ralph F. Kenworthy, Daniel H. Schmidt, Glen F. Swoyer, Hubert A. Deyoe, Richard M. Strong, A. P. Davidson. THIRD ROW: Wilbur S. Ford, Eugene T. Eisiminger, Charles M. Copple, Gilbert E. Manke, Lawrence Mayer, Billy L. Wood, Gary W. Rumsey. BOTTOM ROW: Richard J. Baker, David G. Brenner, Carl F. Borth, Norman M. Haigh, Robert E. Granzow, Tommy B. Herring, Wilbur J. Dunavan, Delmar L. Rieger.

SENIOR LIVESTOCK JUDGING TEAM—Coach Don Good, Eldon B. Johnson, Larry Sankey, Charles Imthurn, Ernest Heitschmidt, Norval Deschner, Leonard Slyter, Harold Tuma, Calvin Drake.

JUNIOR LIVESTOCK JUDGING TEAM—Ralph B. Waite, Einar Johnson, Donald W. Hunt, Bobby L. Moore, Roger Rankin, Larry G. Henry, Mark Drake, Coach Don Good.

Judging Teams Add Laurels

Further laurels were added to the School of Agriculture's achievements by its judging teams. Rating high in all competition from Denver to Chicago, the teams won several trophies and honors for the school.

K-State gained permanent possession of the rotating poultry judging trophy with the championship at the National Intercollegiate Poultry Judging contest in Chicago. The K-State team has won the contest four times in the last five years. This win also marked the ninth time in 31 years that K-State teams have been crowned national champs. This is the best record in the nation.

Dairy products judgers were also national champions. They placed first in the Collegiate Students' International contest at Atlantic City.

Top honors were taken by the senior livestock judging team in the Intercollegiate Livestock Judging contest at the American Royal. The team also competed in the International Livestock Exposition in Chicago.

The junior livestock judgers captured fourth among 15 teams at the National Western Livestock show at Denver, and the junior meats judgers, who competed in the Intercollegiate Meats Judging contest in Fort Worth, won sixth place. The senior meats

SENIOR MEATS JUDGERS—TOP ROW: Coach Ralph Soule, Mark Drake. BOTTOM ROW: Weldon Russell, Joe Roesler, Glenn Neis.

JUNIOR MEATS JUDGERS—TOP ROW: Francis Menghini, Coach Ralph Soule. BOTTOM ROW: Loren Laverentz, Joe Roesler, Mason Ely.

WOOL JUDGING TEAM—Ernest Schmidt, Ernest Heitschmidt, Eldon B. Johnson, Edwin Gorman, Jackson Todd, Coach T. D. Bell.

POULTRY JUDGING TEAM—Gilmore Dahl, Harold Garner, Coach Tom Avery, Allan Heath, Ray Zimmerman.

judgers gained the ninth position in the intercollegiate contest held in Chicago in connection with the International Livestock Exposition.

Second place in the American Royal and fifth at the National Western Livestock show in Denver were won by the wool judgers.

The grain judging team was fifth in the Intercollegiate Grain Judging contest in Kansas City and seventh in the International Exposition at Chicago.

Dairy cattle judging team placed fifth in the Intercollegiate Dairy Cattle Judging contest in Hutchinson. Fourth place was won by the team in the National Intercollegiate dairy cattle contest at Waterloo, Iowa. The team was ninth at the Chicago International Collegiate contest.

DAIRY PRODUCTS JUDGING TEAM—Donald Vell, Marvin Thompson, William Bergman, Coach Willard H. Martin, Robert Lundquist.

GRAIN JUDGING TEAM—Stanley Larson, Ernest Schmidt, Dean Duncan, Coach E. L. Mader, Carl S. Helmle.

DAIRY JUDGING TEAM—Mark Drake, Daryl Pults, Allan Heath, Bill Bergman, Jack Snyder, Coach G. B. Marion.

Zoology laboratory with its microscopes and specimens proves interesting to these curious students.

Carnival Highlights Arts & Sciences Functions

★ Students enrolled in the School of Arts and Sciences can become members of many varied departmental organizations. In each of these organizations, the general function is to acquaint the members with that particular field of study. The clubs are also designed to further the interest of the students through outside speakers and field trips.

Formed in 1952, the Arts and Sciences Council promotes unity within the school and practices the ideas of democratic action.

Council sponsors carnival

Each of the 12 members represents approximately 150 students in the school. The Council sponsors the Arts and Sciences Carnival in the spring, the proceeds of which are used to circulate brochures about K-State to Kansas high schools.

Officers were James Graves, president; Joan Sargent, vice-president; and Dick Renfro, secretary. Dean Rodney Babcock was faculty sponsor.

Arts and Sciences Council members, left to right, Don Janes, Judy Menehan, Gwen Gregg, Jim Tangeman, Lois Hahn, Joan Sargent, Richard Renfro, Bill Johnson and Bill Rosenberger seem to be enjoying this monthly business meeting.

WILLISTON GEOLOGY CLUB—TOP ROW: Richard A. Hooker, Byron L. Tolar, Ronald E. Myers, Paul C. Clark, Glenn A. Berry, Bill J. Johnson, Benton L. Tibbetts, Jerry L. Laird. SECOND ROW: Donald S. McPherron, Paul W. White, Connie C. Zavesky, A. B. Sperry, Roger A. Brown, Gary A. Hollinger, Ben M. Mayfield, Henry V. Beck. THIRD ROW: Norbert P. Leiker, Dennis L. Winget, Gary S. Sandlin, Jerry P. Metz, Page C. Twiss, Jim R. Miller, Charles W. Gardner, Robert M. Hutchinson. BOTTOM ROW: Armando T. Ricci Jr., Robert P. Worley, Jimmie G. Knoche, O. W. Tollefson, D. R. Olson, Eugene O. Bowser, Gene Ismert, Harold A. Brown.

WILLISTON GEOLOGY CLUB—TOP ROW: Louis Riseman, J. R. Chelikowsky, C. Beth Nicholson, Robert L. Vincent, Eldon D. Harder. SECOND ROW: Dean E. Heinze, Ken N. Ferguson, Paul M. Strunk, Ross F. Siegle, Max L. Berends. THIRD ROW: Vernon C. Howell, Joseph G. Habr, Karl Stacey, Lanny R. Wilson, Gene W. Geil, Stanley F. Harder. BOTTOM ROW: Jim C. Stewart, R. Jack Merryman, Claude W. Shenkel Jr., Charles P. Walters, Sam H. Peppiatt, John L. Hood, Gary R. Duffy.

PHEMS—TOP ROW: Katherine Geyer, Norma E. Eversole, Bonnie K. Morton, Greta Pickett, Pat Gerstner, Pat Rogers, Maryln L. Rush, Barbara A. Puhr, Lynda Daily, Grace Schmidtlein. SECOND ROW: Marie M. Ernzen, Geney L. Sweedlun, Marcella A. Ecord, Sandra Tatge, Katheryn A. McKinney, Thelma S. Dawson, Alice M. Becker, LeRoyce Maddux, Dorinda J. Mears, Becky Thacher. THIRD ROW: Dorothy E. Ernzen, Shirley J. Cameron, Delila M. Clark, Robbie L. Guy, Donna L. Harsch, Beverly R. Russell, DeAun R. Mackie, Shirley A. Chizek, Joann Hotchkiss, Jean Regier. BOTTOM ROW: Donna M. Lincoln, Shirley A. Smith, Evie M. Starr, Joyce Larson, Joyce Davisson, Harriet Henry, Dolores Hess, Eva Lyman, Sally Davis, Judy Crawford.

The 60 members of the Williston Geology club traveled to Arkansas for a spring field trip and had several seminars with professional geologists as guest speakers. Any student majoring in geology or geophysics is eligible to become a member.

Dale Olson was president; Ross Siegle, vice-president; Eugene Bowser, secretary; and Dr. Claude Shenkel Jr., treasurer.

Phems sponsor "Play Day"

An organization for women physical education majors, Phems has been active on the K-State campus since 1943. The 37 members sponsored a "play day" for high school girls in the area, as well as a "play night" for the freshmen women interested in phys ed. A diving exhibition was also a Phems' project.

Professor Eva Lyman was faculty sponsor, and Shirley Smith was president; Marilyn Rush, vice-president; Joyce Davisson, secretary-treasurer.

Try-outs for membership into Frog club were held at the beginning of the year. The 50 members worked to promote an interest and efficiency in swimming. The group met every Monday night.

Swimmers have aquacade

The main project of the year was an aquacade portraying the months of the year. This was presented in the spring.

The Frog club was headed by Thelma Horlacher. Other officers were Keith Chrisman, vice-president; Martha Rankin, secretary-treasurer. Thelma Dawson and Alice Becker, instructors in physical education, were faculty sponsors.

Anyone enrolled in the field of physics who has not yet received a doctor's degree may become a member of the K-State student section of the American Institute of Physics.

FROG CLUB—TOP ROW: Martha E. Rankin, Sheila J. Dicken, Dorinda J. Mears, Helen L. Morris, Alice M. Becker, Ruth L. Regnier, Carol M. Collins. SECOND ROW: Beth Nicholson, Norma J. Mase, Marilyn J. Buick, M. Carolyn Willis, Joanne Lewis, C. Jean Harreld, Robbie L. Guy, Geney L. Sweedlun, Sandra A. Tatge. THIRD ROW: Mary L. Durland, Janet A. Kugler, Ralph J. Piccola, Bob D. Griffith, I. Ed Macklin, Bunny K. Cowan, Jo Ann Cary, Peggy A. Howard, Thelma Horlacher, Sarah K. Jolley. BOTTOM ROW: T. David Dicken, Stephen T. Cox, Ira M. Kaminsky, Darrell L. Ford, George V. Davidson, Harry D. Knostman, Keith S. Chrisman, Warren H. Peterson, Leon J. Coup, Burnette Earp.

AMERICAN INSTITUTE OF PHYSICS—TOP ROW: Ralph W. Deltenre, Tillman J. Tucker, Marvin R. Root, Ralph T. Johnson, Kenneth L. Morganfield, William K. Winter, John D. French. SECOND ROW: Wesley G. Wilson, Donald D. Brown, Robert D. Moorhead, Dick K. Stirtz, George D. Burgess, Raimo Bakis. BOTTOM ROW: Darrell Dean McKibbin, Elgene R. Nichols, Vernie A. Swanson, R. Dean Dragsdorf, Warren T. Sommer, Bonner Staff, Donald G. McDonald.

The members constructed Science Day exhibits for high school seniors. A newsletter for the physics department alumni was printed as another project. The group also went on several field trips.

Professor R. D. Dragsdorf was faculty sponsor. Officers were William Winter, president; Marvin Root, vice-president; Elgene Nichols, secretary; and Ralph Deltenre, treasurer.

Members of the Business Students association sponsored a spring dance and elected a queen. A fall picnic was another social event.

The requirement for membership into the organization is enrollment in the business field. The 160 members strive to further their interests as business students.

Ronald Allen was president; Ron Frahm, vice-president; Anne Lyon, secretary; and Newt Male, treasurer. Professor Conrad Eriksen was faculty sponsor.

Motion to table the business is carried while chow is also tabled . . . . and eaten . . . . by these hungry business students.

BUSINESS STUDENTS ASSOCIATION—TOP ROW: Pat A. Kollman, Lon E. Nelson, Emil Shadrasky, William E. Trussell, Charles R. Hastings, Dale E. Norris, Richard F. Salter, Marilyn D. Brown. SECOND ROW: Earl J. Hammond, Charles P. Keegan, Donald V. Bates, Elmo A. Lund, Thomas C. Baucke, Fred Hart, Wally Brown, Leona R. Kraus. THIRD ROW: Thelma D. Horlacher, Conrad Eriksen, Don Moses, Byron G. Bird, Frank Grippy, Dick Hawkins, David L. Weber, W. Newton Male. BOTTOM ROW: Bill Boettcher, Norman B. Dawson, William Kennedy, Darold W. Price, Cecil W. Soeken, Ralph W. DeWyke, Floyd D. Griggs, Liz Lambert.

BUSINESS STUDENTS ASSOCIATION—TOP ROW: Bernadine M. Macek, Elaine A. Krob, Anne K. Lyon, Diane L. Benedix, B. Waldean Kretzmeier, Marlyn G. Dallen, Barbara A. Gorman, Patricia Fobes. SECOND ROW: Valerie J. Flipse, Beverly M. Dikeman, Gailynn C. Krey, Ronald D. Allen, Jorita A. Watson, Phyllis E. Pratt, Joanne Lewis, H. Patricia Stover. THIRD ROW: Roberta M. Sobba, John E. Newcomer, Lester D. Pauls, Robert D. Bowlby, Richard D. Winzeler, Donna M. Voth, Bob Sellberg, Marilyn R. Larrick. BOTTOM ROW: Richard L. Wagner, John L. Kvasnicka, William D. Denio, Robert E. Jepson, Herbert B. Funk, Dennis R. Rogers, David M. Neal, Eldon H. Johnson.

The activities of the Chancery club are carried on with the purpose of creating interest in pre-legal education. The 36 members took trips to the Washburn and K.U. law schools and talked with practicing lawyers, law school professors and judges in order to learn more.

Ronald Webb served as president. Franklin Houser was vice-president; Jerry Mershon, secretary; and A. D. Miller, faculty sponsor.

Entomologists hear pros

The 50 members of the Entomological club find additional interest in their study by taking field trips, listening to professionals and doing research work. An annual newsletter is also published by the group.

Professor D. A. Wilbur was faculty sponsor, and William Gibson was president. Other officers were Philip Callahan, vice-president; B. K. Srivastava, secretary; and Don Peters, treasurer.

Active participation in departmental functions is carried on by the student affiliates of the American Chemical society. The members work to increase their knowledge of chemistry.

Kenton Graber was president of the group. Philip Unrein was vice-president; Howard R. Bradley, secretary; and William Kush, treasurer. Professor Willard S. Ruliffson was faculty sponsor.

Members of the K-State Amateur Radio club operate a transmitter at a low cost. Members must have a federal license, or be interested in obtaining one.

President of the group was Chuck Weber. Other officers were Clarence K. Schaffer, vice-president; and Carl Edwards, secretary-treasurer. Professor J. E. Wolfe was faculty sponsor for the group.

CHANCERY CLUB—TOP ROW: A. D. Miller, David A. Brace, Dee Shreve, Mal Skinner. SECOND ROW: James T. Graves, Ronald V. Webb, Franklin D. Houser, Donnon E. Illingworth. BOTTOM ROW: Pelham E. Adams, Richard P. Peak, Howard A. Petracek, Jerry L. Mershon.

ENTOMOLOGY CLUB—TOP ROW: James G. O. Craig, Ibrahim K. Kaddou, Muhammed H. Abdullah, Lallan Rai, Felix N. Natino, Guillermo Ramos Siliezar, Brij K. Srivastava, Perry L. Adkisson, W. K. Whitney. SECOND ROW: Clifford C. Roan, Jean J. Cartier, Herbert Knutson, William W. Gibson, Roger C. Smith, Salah E. Rashad, R. V. Connin, Charles F. Henderson, Victor E. Adler. THIRD ROW: Ralph L. Parker, Saad E. Afifi, Elmer T. Jones, George W. Ware, Reginald H. Painter, Norman M. Dennis, Fred A. Lawson, E. J. Kantack, D. A. Wilbur, G. D. White. BOTTOM ROW: Wayne L. Berndt, Leroy L. Peters, Philip S. Callahan, David L. Matthew, Don C. Peters, Chris C. Burkhardt, Albert E. O'Donnell, Warne Somsen, Gregory B. Mulkern.

AMERICAN CHEMICAL SOCIETY—TOP ROW: Stanley W. Cowan, Russel Bradley, Bill Kush, Wesley Hedden, Joseph S. Jones, Donald F. DeCou. SECOND ROW: Kenton A. Graber, Henry Gehrke Jr., Ronnie L. Warman, Marolyn Caldwell, Wayne R. Mowrer, Robert J. Montgomery. BOTTOM ROW: Philip J. Unrein, Keith G. Penner, Duncan E. Dodds, W. S. Ruliffson, Warren D. Reynolds, Delbert A. Nauman.

AMATEUR RADIO CLUB—TOP ROW: Terry J. Hoye, Carl E. Edwards, Ernest R. Flottman, Wayne D. Bradley. SECOND ROW: Clarence K. Schaffer, Edward D. Zimmerman, Clifford J. Schaffer. BOTTOM ROW: Donald Lee Atchison, David H. Hohlfeld, Richard E. Kirkland, Bernard W. Wille.

New on the campus this year, the Political Science club made several trips to the Kansas legislature and also held a mock political convention.

Professor Louis Douglas was faculty sponsor; Don Hill, president; Gary Halbert, vice-president; and Nancy Vosseler, secretary-treasurer.

Members of the Future Teachers of America strive to develop the qualities of leadership among the people who are preparing to be teachers. It is the largest chapter in the state with 250 members.

Officers were Raymond Morris, president; Cynthia Collingwood, vice-president; Charles Copple, secretary; and Lloyd Craig, treasurer. Faculty sponsor was Professor John DeMand.

Members of the Clinic club listen to professional persons in the dental and medical fields to gain knowledge about their major.

Professor Otto Tiemeier was faculty sponsor, and Roger Reitz was president. Other officers were Ron Gier, vice-president, and secretary-treasurer, Kathryn E. Koon.

W.A.A. promotes fair play

The girls' intramural program is set up by the Women's Athletic association. The group promotes good sportsmanship and fair play.

Pat Rogers was president; Dolores Hess, vice-president; Shirley Smith, secretary; and Sylvia Hyde, treasurer. Professor Katheryn McKinney was faculty sponsor of the group.

POLITICAL SCIENCE CLUB — TOP ROW: Nancy J. Vosseler, Harold Andler, Raymond Cockrum. BOTTOM ROW: Hugh W. Cunningham, Donald R. Hill, Louis Douglas, John G. Halbert.

FUTURE TEACHERS OF AMERICA—TOP ROW: Carol S. Fleming, Helen L. Morris, Alberta M. Grieshaber, Carole A. Marler, Lois A. Steadman, Mary M. Hannaford, Carol M. Collins, Beth E. Waters, Maryln L. Rush, Esther D. Hauptli, Sara E. Howard, Martha R. Helmers. SECOND ROW: Virginia L. Haas, Joye E. Larson, Ann Potwin, Patricia Ann Morgan, Jeanice A. Blauer, Shirley G. Folsche, Caroline L. Wahl, Phyllis A. Wampler, Ruth A. Bott, Peggy F. Kelsey, Betty J. Keiswetter. THIRD ROW: JoAnn M. Schroer, Velda J. Reiff, Norma J. Funk, Marion R. Hazlett, Judith A. Cain, Eva J. Schroedel, Ann J. Beckmeyer, Eleanor K. Griffith, Leona M. Nelson, Joleen M. Von Fange. BOTTOM ROW: Treva May Moss, Sally A. Davis, Virginia F. Irvine, Margery B. Davidson, Charles M. Copple, Raymond E. Morris, Frank A. Kreitler, Janet A. McNutt, Shirley A. Smith, Cynthia A. Collingwood, Pat M. Humble.

FUTURE TEACHERS OF AMERICA—TOP ROW: Janet S. Peterson, Virginia A. VanAmburg, Maxine E. Spangenberg, R. Joanne Guilfoyle, Lila J. Orme, Shirley I. Bretz, M. Kathleen Karns, Carol J. Frohn, Kathryn L. Regier, Ruth E. Chaffee, Elizabeth B. Tubbs, Bette I. Sherrell. SECOND ROW: Berdine E. Brunswig, Carolyn C. Godfrey, Carolyn M. Fendorf, Doris J. Salter, Alda A. Schmutz, Dianne L. Archibald, Jo An Berrigan, Shirley B. Garrison, Jewell P. Mahan, Twila J. Gray, Marcia L. Gordon. THIRD ROW: Marie Eggerman Bauer, Rosalie M. Rezac, Betty J. Worden, Roberta M. Sobba, Barbara M. Hunter, G. Joanne Ketchum, Sara K. Schrenk, Laura L. Langford, Sharon L. Hansbearry, Nancy Joan Rowe, Mary Ann Aeschliman, Corrine Crumbaker. FOURTH ROW: Dale E. Misak, Ralph F. Kenworthy, Maurice L. Goff, Carl P. Rejba, Marvin F. Swanson, Carl F. Borth, Conrad C. Smith, James A. McClellen, Elmer F. Sechrist, Lola M. Brownlee, Anita J. Fulhage. BOTTOM ROW: Dian D. Porter, Shirley D. Goff, Lavoy G. Sheel, Avis A. Venburg, Kathleen M. Taylor, Betty Blair, E. June Rhoades, Elaine M. Raile, Lucele M. Schmitz, Ramona S. Tucker.

CLINIC CLUB — TOP ROW: Richard M. Swengel, G. Mack Boelling, Sax A. Stone, Earl J. Smaltz. SECOND ROW: Cecil W. Hassig, Charles R. Broman, Lawrence E. Wise, Roscoe B. Earp, Richard R. Holmes. THIRD ROW: Richard E. Day, Roger P. Reitz, Robert N. Conrad, Otto W. Tiemeier, Norman E. Macy, Walter L. McKim. BOTTOM ROW: Gordon W. Dickerson, Donald A. Wilbur Jr., Richard D. Pearson, Don R. Janes, Ronald E. Gier, Mary L. Durland, Kathryn E. Koon.

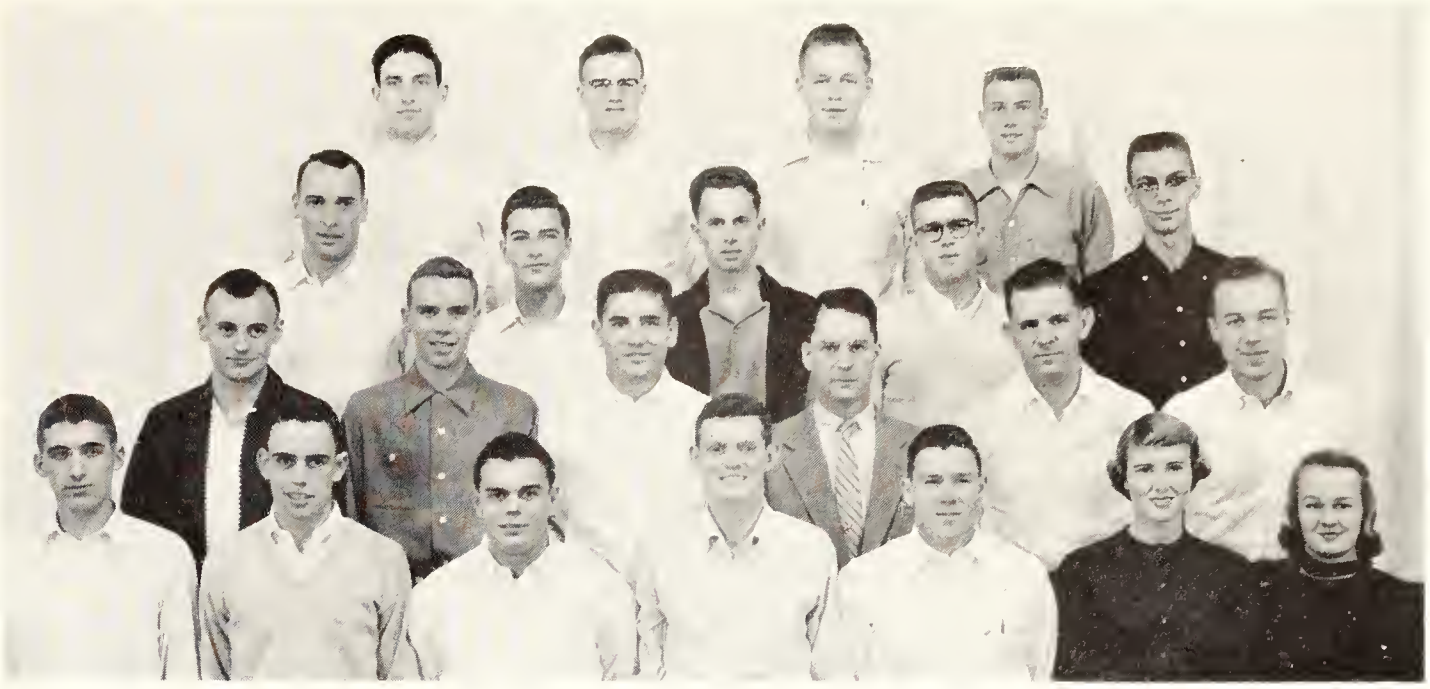

W.A.A.—TOP ROW: Katheryn A. McKinney, Maryln L. Rush, Pat R. Rogers, Barbara A. Puhr. BOTTOM ROW: Dolores J. Hess, Joyce E. Davisson, Shirley A. Smith, Sally A. Davis.

College is not all work and no play. Here two swimming students forget the worries of the next examinations and late research papers to engage in a spirited water-fight, sending up showers of spray.

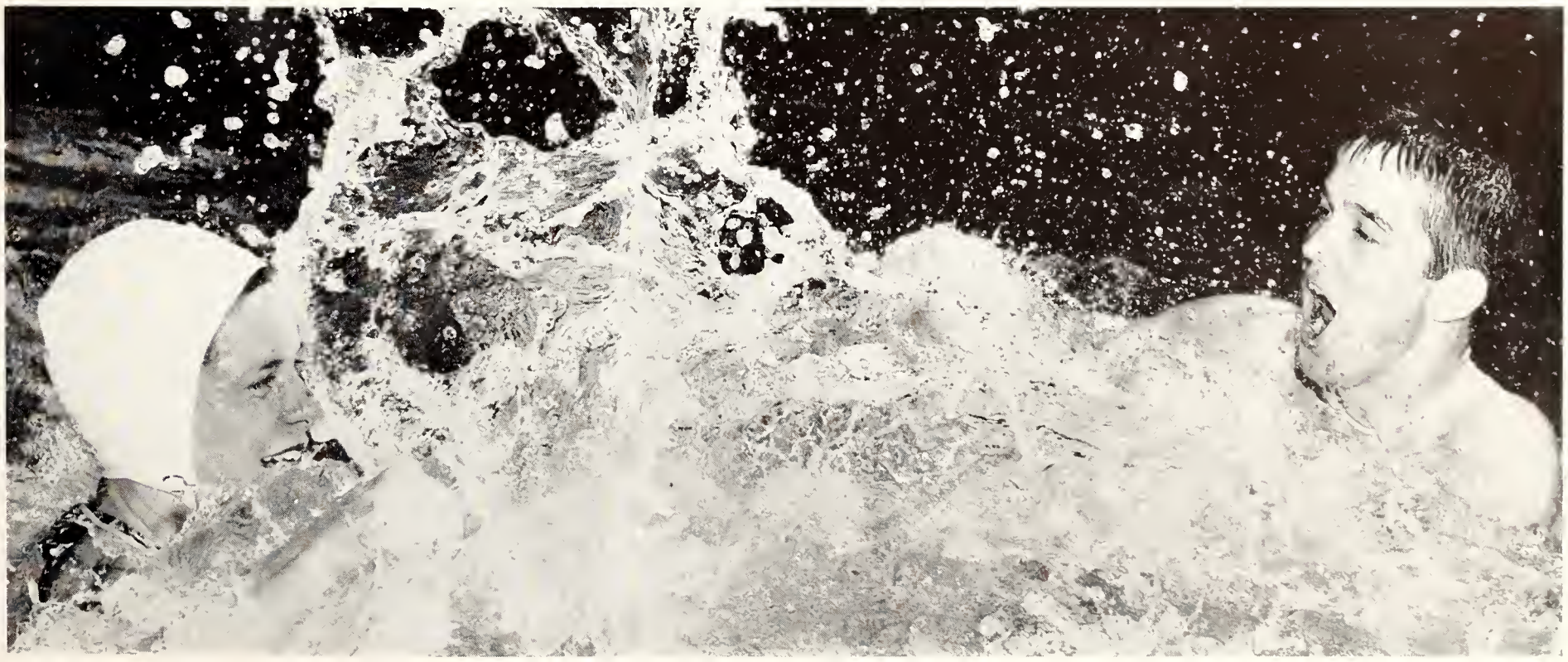

Modern art shapes up as a K-State artist's interpretations of still objects are painted on a canvas . . . . for posterity.

Engineers Advertise Open House on T. V.

★ "Engineering Enguine-uity" was the theme of the 36th annual Engineer's Open House at Kansas State college March 18 and 19 this year.

For the first time a contest was held to select a theme. The contest, open to anyone wishing to enter, was won by Jerry Holliday. Another first for this year's Open House was the programs on TV stations at Great Bend, Topeka and Kansas City to advertise the Open House.

Robert G. Tointon Jr. served as president of the Engineering council which is composed of 18 members. Other officers were John Weese, vice-president; Richard Shimer, secretary; Dick Parks, treasurer; Virgil Carrier, Open House chairman; and George Wilson, junior representative.

Council sponsors Open House

The council has six elected officers, a freshman representative, the presidents of the departmental and honorary organizations and the editor and business manager of the Kansas State Engineer.

The main activity of the council is sponsoring the Engineer's Open House in co-operation with the Open House chairman. The main duty of the council is to co-ordinate the activities of the various departments.

ENGINEERING COUNCIL—TOP ROW: Bryce Miller, Jerry Friesen, Raymond Simpson. SECOND ROW: John K. Ball, Don Prigmore, Leon Armantrout, Gilbert Johnson, Jerry Anderson, Ernest Flottman, Jerrel Larson. BOTTOM ROW: George W. Wilson, John Weese, Virgil Carrier, Richard Shimer, Richard Parks, Bob Tointon.

The American Institute of Electrical Engineers, founded in 1884, has grown into the largest engineering society in the world with over 50,000 members.

The purpose of the organization is "The advancement of the theory and practice of electrical engineering and the allied arts and sciences, and for the maintenance of a high professional standing among its members."

Special projects of the group include awards for the most outstanding activities in each engineering branch and gifts for outstanding scholarship.

Officers of the K-State chapter were E. R. Flottman, chairman; L. D. Darbe, vice-chairman; H. J. Windisch, recording secretary; and N. D. Armstrong, treasurer. Faculty sponsor was Professor E. L. Sitz.

A.I.A. boosts membership

The American Institute of Architects at K-State boasts an increase of 50 members over last year. The purpose of the organization is to acquaint the student with the profession and to unify architecture students and faculty.

The Institute of Architects sponsors the annual Beaux Arts Ball. Officers of the K-State chapter were Leon Armantrout, president; Bob McCulley, vice-president; Thomas N. Johnson, secretary; George W. Jeffers, treasurer; and Wendell A. Wright, historian. Faculty sponsor was Professor T. A. Chadwick.

The Student Industrial Arts association at K-State was organized in 1946. Purpose of the organization is to acquaint the students with the latest developments in industrial arts, to give them more definite ideas as to the opportunities and requirements for

Sigma Tau's limestone pyramid, in front of the Engineering building, is surrounded by masses of bright flowers each spring.

A.I.E.E.—TOP ROW: John K. Ball, Raymond L. Petr, Don P. Hutchison, E. L. Sitz, Donald H. Lenhert, Richard D. Petr, John D. Schmidt, L. Dean Darbe, Edwin C. Noyce. SECOND ROW: Ernest R. Flottman, Charles R. Weidler, David H. Hohlfeld, William E. Rogers, Dean W. Boyer, Edward K. Bowdon, John B. Slaughter, Henry J. Windisch. THIRD ROW: Robert N. DuBois, Arnold von Soosten, Richard E. Kirkland, Eldon M. Hammeke, Kenneth C. Adamek, C. Dale Allen, C. Q. Williamson, John R. Belden, E. L. Westfahl. BOTTOM ROW: Jim T. Bonner, Sanford E. Mattson, Robert L. Baetz, Fred J. Schmiedeler, Thomas L. Lethcho, John P. Dollar, William J. Curran, Kenneth B. Kent, James P. Reynolds, Robert G. Shoup.

AMERICAN INSTITUTE OF ARCHITECTS—TOP ROW: George W. Jeffers, Robert R. Reed, Wendell A. Wright, Catherine Bell, Jim D. Neifert, Don A. Parrish, Gary E. Latham, M. Keith Roberts, J. D. Whistler. SECOND ROW: Thomas N. Johnson, Howard Falick, L. H. Armantrout, R. M. Arnone, Bob M. McCulley, Wayne E. Engelhardt, Lawrence E. Ehlers, Walter B. Kerr, Kermit G. Harper. THIRD ROW: Gary E. Galyardt, William E. Block, E. Dale Knepper, Karl K. Kreeger, Alan J. Limer, W. H. Johnson, R. C. Melland, F. W. James, Steve D. Kelly, Gary K. Carlat. FOURTH ROW: Joe H. Vanderweide, Leland E. Fager, Keith S. Chrisman, Keith L. Fillmore, Jack N. Blankenship, Jerry M. Tatom, James R. Rankin, Jere L. Johnson, Jerry E. Gasparich, John R. Stack. BOTTOM ROW: Don F. Hostetler, Leonard J. McKenna, William D. Groth, Warren M. Allen.

STUDENT INDUSTRIAL ARTS ASSOCIATION—TOP ROW: Duane L. Ginter, John D. White Jr., Paul F. Inman Jr., Dale E. Nichols Jr., Harry D. Jones, A. E. Fitzgerald, K. H. Kempthorne, Victor L. Graden, Wayne F. Melcher, Norman L. Moore. SECOND ROW: Maurice L. Goff, James D. Hotchkiss, Kenneth W. Miller, John F. Wilkinson, Arthur R. Willis, Stan Wingate, Ray Loyd LaRue, David L. Houston, Carrol A. Orr, Arnold C. Esplund. THIRD ROW: Karl Kappler, Lee Shore, Lloyd Craig, Don Froelich, Warren Dietrich, Harold A. Velasquez, J. Lester Hooper Jr., Bryce B. Miller, Lavern J. Kracht, Ernon L. Shippers. FOURTH ROW: Donald V. Goeckler, Robert L. Borchers, Donald W. Pohlhammer, Wayne W. Stockebrand, Jerald E. Logan, Melvin L. Bareiss, Gary F. Dunning, William G. Sartorius, Harry F. Pence. BOTTOM ROW: James A. Reid, Robert W. Exline, James L. Gerner, William C. Piper, Earl G. Darby, Tennyson I. Collins, Bert C. Caywood, Marion A. Symington Jr.

INSTITUTE OF RADIO ENGINEERS—TOP ROW: Ernest R. Flottman, Edward K. Bowdon, Donald H. Lenhert, Don P. Hutchison, John K. Ball, J. E. Wolfe. SECOND ROW: Dean W. Boyer, William B. Nolan, William E. Rogers, Jon F. Baumunk, John R. Buck, L. Dean Darbe. THIRD ROW: Thomas G. Hedquist, C. Dale Allen, Kenneth C. Adamek, Marvin E. Biggs, D. E. Dalton, H. O. Wilcoxon. BOTTOM ROW: Robert L. Baetz, Richard T. Delaney, Fred J. Schmiedeler, Harry O. Gaffin, William G. Lamb, Richard W. Hart, W. S. Henrion.

success in their profession, to promote acquaintance and fellowship among the students and to further the interests of industrial arts in the college and the state.

Officers of the K-State chapter were Victor L. Graden, president; William C. Piper, vice-president; Arthur R. Willis, secretary-treasurer; Carrol A. Orr, program chairman; and Norman L. Moore, Open House chairman. Earl G. Darby was faculty sponsor.

The student branch of American Institute of Radio Engineers was organized at K-State shortly after World War II to advance the art of the science of radio communication.

Local officers were John K. Ball, president; Frances A. Edwards, vice-president; Delbert E. Dalton, secretary; and L. Dean Darbe, treasurer. Faculty adviser was J. E. Wolfe.

A.S.C.E. a "stepping stone"

The K-State student chapter of the American Society of Civil Engineers is "a stepping stone for membership in the national society."

Officers of the organization were Jerry Friesen, president; Gilbert Johnson, vice-president; Bill Howard, recording secretary; Jim Burgener, corresponding secretary; and Bob Clarke, treasurer. Faculty sponsor was John McEntyre.

One hundred eighty-six students belong to the K-State student branch of the American Society of Mechanical Engineers. The local society is a student branch of the Kansas City section of the national A.S.M.E. Students go to Kansas City each month to attend the regular meetings of the senior engineers. This association of the students with the professional

A.S.C.E.—TOP ROW: Duane W. Cooley, Richard E. Barnes, Paul Nixon, Loren R. Harvey, Monroe L. Funk, Larry L. Watkins, Melvin E. Endicott. SECOND ROW: Wilbur A. Pattison, Herbert G. Webb, Ronald L. McMahon, Willis D. Skinner, Robert G.Tointon Jr., Darrel D. Brack, Donald Prigmore. THIRD ROW: Walter G. Biggs, Lawrence L. Nelson, Milo V. Kratochvil, James D. Marsh, Donald L. Garrett, Norris E. Smith, M. E. Murphy. BOTTOM ROW: Wendell L. Cole, Arlo W. Van Meter, George W. Kriegh, Joseph R. Shipley, Herb D. Shotwell, Charles F. Scholer, Earl Jarrell.

A.S.C.E.—TOP ROW: Robert L. Clarke, Arthur J. Rhodes, Walter J. Agins, Charles G. Brunnert, John E. Boring, Vearl Lamb, Danny L. Porter, Bud Baker, James R. Burgener. SECOND ROW: Michael B. Williams, Gilbert E. Johnson, James J. Nolan, Donald E. Schneider, Donald L. Fritts, Don E. Heath, Thomas N. Allen, Eugene J. O'Neil, Lyle D. Blanchard. THIRD ROW: Richard H. Lage, William D. Holm, Ned L. Lillich, Vernon H. Rosebraugh, Martin K. Eby Jr., Paul W. Works, Keith L. Bell, Kurtz L. Paulson, Kenneth W. Couch. BOTTOM ROW: John G. McEntyre, Willard M. Brann, Harry D. Knostman, Jerry A. Friesen, William C. Schlichter, Dexter L. Jones, Paul T. Gianakon, Leon W. Heidebrecht, Reed F. Morse.

A.S.M.E.—TOP ROW: Robert W. Hedrick, Ralph L. Webb, James S. Roth, Donald Swartz, Harold Gabrielson, Roy J. Springer, Robert G. Juckem, Roger E. Alexander, Mohinder P. Sabhlok, Gary E. Trull. SECOND ROW: Richard L. Peterson, Norval H. Thorpe, Harold H. Holl, William O. Johnson, Larry F. Burdge, Edward W. Rhoades, William O. Iott, Newman R. Martin, William L. Link, B. Eugene Criss. THIRD ROW: Duane I. Pickett, Leo J. Green, Ronald C. Bryant, Elmer R. Nelson, Bill B. Borland, Bruce E. Ficken, Alan T. Hake, Nor Sutton, Henry M. Neely, John A. Weese, Kenneth W. Johnston. FOURTH ROW: Carl W. Sessler, Robert W. Hope, Larry Rash, Glen R. Horton, Roy E. Drum, Virgil E. Carrier, Roger B. Wilcox, G. Edward Moors, Donald Schimpf, Raymond A. Simpson. BOTTOM ROW: Frank Scott, Fred Suellentrop, John Koss, Keith Small, James Rogers, Don Porter, Eugene Miller, Kenneth Unger, Forrest E. Funk.

A.I.Ch.E.—TOP ROW: Raymond L. Vaughn, Joseph F. Scraper, William L. Kitterman, Paul G. Schmidt, William H. Honstead, Henry L. Shove, James H. Vines, Ken Shaw. SECOND ROW: Jerry E. Anderson, Gary B. Rogers, Les P. Brown, Norman Tetlow, Clarence A. Sloan, Maurice L. Sproul, Albert L. Blubaugh, Robert K. Thom. THIRD ROW: Robert S. Kranock, Ed Scribante, Robert E. Dejmal, Sam W. Sinderson, Darold K. Barb, Dean A. Nehrig, Arnold Paulson, Wilbur F. White. BOTTOM ROW: Harley E. May, Leo C. Lessor, Delburn R. Hutchinson, Jack M. Tyler, Donald L. Nichols, Terence F. Rogers, David H. Huebner, E. Gordon Rieg.

An Ag Engineering student uses the Beckman Spectrophotometer.

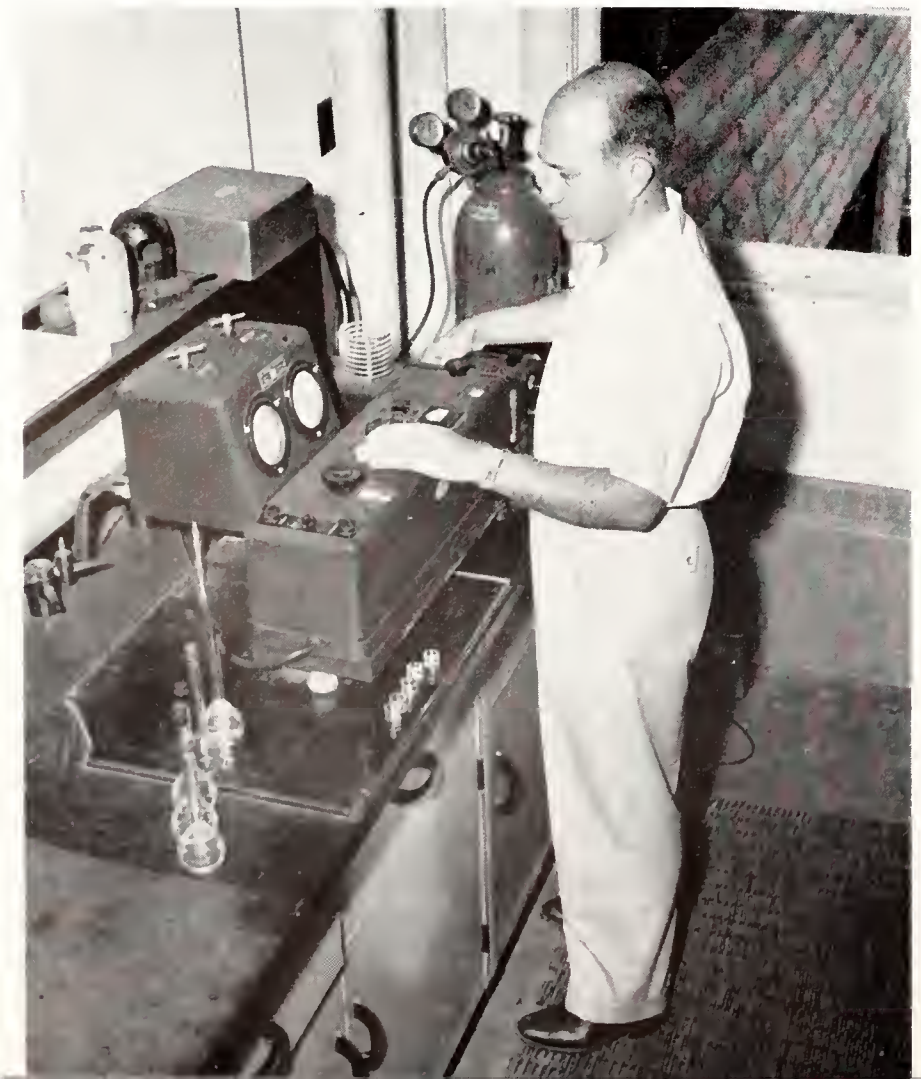

engineers helps the students to know and understand the engineering profession and the possibilities which are open to them after they graduate.

Officers of the organization were Raymond Simpson, chairman; James Rogers, vice-chairman; Roy Drum, secretary; and Ronald Clair, treasurer. Ralph Nevins was faculty sponsor.

The K-State student chapter of American Institute of Chemical Engineers has a membership of 50 students. Officers were Jerry Anderson, president; Richard Shimer, vice-president; Gary Rogers, secretary; and Sam Sinderson, treasurer. Faculty sponsor was Professor W. H. Honstead.

Requirements for membership in the organization are enrollment in chemical or nuclear engineering.

Hospitality Days

The "Kick-off" assembly for the 1954 Hospitality Days introduces girls heading committees responsible for this event.

★ "Home Economics Opens the Door"—to many opportunities, as the home economics students demonstrated to 2,500 visitors during the 1955 Hospitality Days. Department and class exhibits, teas in the dormitories, box lunches, campus tours and a style show presented an over-all picture of home economics at Kansas State college. High school girls, home demonstration agents and Kansas homemakers were invited guests to the two-day open house. The 1955 Hospitality Days steering committee was headed by Mariellen Jones, chairman, and Delaine Smith, assistant chairman. Sylvia Hyde was general exhibits chairman, and Margaret Raffington, faculty sponsor.

Council co-ordinates clubs

The Home Economics council co-ordinated the work of the nine home economics clubs and acted as part of the student governing association. Betty Hoskins was president first semester, and Beverly Sargent, first semester vice-president, took over second semester. Eugenia Jern was secretary-treasurer. Other members of the council were the club presidents, permanent committee chairmen and the Student Council representatives.

The Snowball, winter formal dance, was sponsored by the Council, as was the election and crowning of the Favorite Man On Campus, Wayne Bailie. A chile supper raised money for the international scholarship fund. Other money-making projects for the home economics council included Ewha university in Seoul, Korea. The home economics membership tea in September, the Christmas tea and a spring frolic were other projects of the council.

Art club sells cards

The Home Economics Art club decorated Nichols gym for the Snowball and set up an art exhibit for Hospitality Days. Promoting public interest in art is the club's purpose. Members designed and sold Christmas cards to raise money. Mary Scholler was the president; Ann Alderman, vice-president; Delaine Smith, secretary; and Lois Perry, treasurer. Mrs. Jess Alexander and Dorothy Barfoot were the faculty sponsors. Membership is open to all students interested in art, not necessarily art majors or home economics students. A chile supper welcomes new club members.

Home Economics Extension club members are the state's future home demonstration agents. Extension

HOME ECONOMICS COUNCIL—BACK ROW: Jane Compton, Wilma J. Larkin, Phyllis Randels, Mariellen Jones, Jo Ann Hunt, Judy Lippitt, Peggy Howard. FRONT ROW: Betty Winkley, Genie Jern, Rosemary Gladhart, Patricia Ahlstrom, Patricia Casey, Mary Margaret Scholler. Seated at the desk is Betty Hoskins, council president.

specialists and H.D.A.s were speakers at club meetings. President was Jo Ann Hunt. Other officers were Martha McReynolds, vice-president; Alice Frey, secretary; and Virginia Devinish, treasurer. Mary Ruth Vanskike and Shirley Bessey served as faculty advisers.

Welfare club aids children

Rhythm instruments were sent to a Navajo orphanage as a project of the Child Welfare club. Members also sent pictures from old Christmas cards to the school in India at which Kathryn Justin teaches. The pictures are used for the children's art work. The Child Welfare club helps students in the curriculum gain practical experience in the field and become acquainted with job opportunities. Stephanie Clayton was president this year, and other officers were Carolyn Adair, vice-president; and Ruth Ann Gress, secretary-treasurer. Dr. Lois Schulz and Mrs. Coral Aldous were faculty sponsors.

A style show was presented for home economics students and Manhattan high school girls by the Clothing Retailing club. A radio program given by the club told about the clothing courses offered at K-State. Betty Winkley was president; Shirley Sarvis, vice-president; Janis Anderson, secretary-treasurer; and Cynthia Henning, corresponding secretary. Alpha Latzke was the faculty adviser.

Journalists organize publicity

Publicity for the Snowball was handled by members of the Home Economics Journalism club. Members toured radio station KMAN and gave a program over station KSAC. They welcomed visitors to Kedzie hall during Hospitality Days. Speakers and club programs centered around the journalism profession.

HOME ECONOMICS ART CLUB—TOP ROW: Barbara J. Reusch, B. Ann Alderman, Marilyn J. Pinsker, Helen L. Bartz, Bonnie L. Hahn, Joan E. Guyer, Katherine K. Taylor. SECOND ROW: Dorothy L. Sturgeon, Dorothy M. Russell, Virginia L. Russell, Lois E. Perry, Elizabeth S. Parker, Greta R. Kolterman. BOTTOM ROW: Delaine Smith, Pat L. Ahlstrom, Roberta Burkholder, Pat J. Suddath, Mary M. Scholler, Marian J. Teare, Doris Anne Winzeler.

HOME ECONOMICS EXTENSION CLUB—TOP ROW: Amanda T. Schall, Juanita F. Clark, Virginia L. Balthrop, Alice L. Frey, Phyllis P. Roggendorff. SECOND ROW: Shirley I. Hundley, Norma E. Duell, Jeanice A. Blauer, Suzanne L. Dean, Ardella R. Rusk, Mariellen Jones. THIRD ROW: Margaret J. Malir, Virginia L. Devinish, Jo Ann Hunt, Esther E. Edwards, Lenora A. Eklund, Dorothy P. Newell. BOTTOM ROW: Martha D. McReynolds, M. Joyce Rawlins, Marjorie J. Hamon, Betty A. Sellers, Janice J. Fauss, Sally A. Smith, Gayle R. Smith.

CHILD WELFARE CLUB—TOP ROW: Ruth A. Gress, Betty C. Straub, Margaret J. Watkins, Lois R. Schulz, Patsy R. Rudrauff, Naomi A. Trumbull, Marilyn E. Morton, Phyllis J. Evans. SECOND ROW: Dorothy Hewitt, Donna J. Groendycke, Gail F. Williams, Barbara J. Lewis, Joan B. Smith, Shirley G. Folsche, Gwyn B. Gates. BOTTOM ROW: Jo Ann Kranz, Virginia L. Forbes, Jane E. Compton, Stephanie A. Clayton, Carol E. Anderson, Martha Nell Carter, Carolyn R. Adair, Kitty L. Oswald.

CLOTHING RETAILING CLUB—TOP ROW: Shirley A. Miller, Marguerite E. Hoon, Marilyn E. Hoon, Mary J. Murray, Leta M. Lawson, Betty J. Turner, Reta L. Allen. SECOND ROW: Betty D. Winkley, Beverly J. Cox, Shirley A. Deters, Ann L. Folsche, Joan K. Skupa, Patricia A. Johnson, Eva Jean Schroedel. BOTTOM ROW: Wilma I. Denholm, Janis C. Anderson, Ellen L. Flottman, Cynthia J. Henning, G. Joanne Ketchum, Carol R. Peterson, Carolyn A. Weiss.

HOME ECONOMICS AND JOURNALISM CLUB—TOP ROW: Helen P. Hostetter, Mary Sherer, Jane S. Kamisato, Mary B. Mackintosh, Charlotte E. Henry, Mary E. Theiss. SECOND ROW: Janet J. Follmer, Peggy A. Tillotson, Carol Ward, Marliene J. von Bose, Beverly A. Lee. BOTTOM ROW: C. Anne Hutcherson, Peggy A. Howard, M. Jan Hipple, Doreen L. Cronkite, Gaye Fryer, C. Suzanne Cliborn.

MARGARET JUSTIN HOME ECONOMICS TEACHING CLUB—TOP ROW: Ruth E. Chaffee, Natalia M. Johnson, Thayla K. Webb, S. JoAnne Wendland, Kathy S. Takahashi, Verlene E. Sobke, Sylvia J. Hyde, Meredith A. Elliott, Martha R. Helmers, Lois J. Howard. SECOND ROW: Avi M. Tromble, Carol L. Gillen, Leona M. Nelson, Jean M. Walker, Gavona J. Michaels, Caroline L. Wahl, Glennis M. Unruh, Eleanor K. Griffith, Marjorie A. Janasek, Sara E. Howard, Velda L. Tilgner. THIRD ROW: Rada J. McCormick, Alda A. Schmutz, Norma K. Beck, Marion Hazlett, Donalee Meyers, L. Joan Smith, Lois Stowell, Ruth Ann Bott, Mary A. Toburen, Marilyn L. Heikes, Ruth A. Pickett. BOTTOM ROW: Ann L. Colburn, Wilma R. Ludwig, Gladys V. Fox, Margaret A. Pearson, Ramona S. Tucker, Jane Pankratz, Rosemary Gladhart, Barbara A. Johnson, Leanna R. Boline, Betty J. Worden.

NURSING CLUB—TOW ROW: Janet M. Ogg, Maurine Ulrich, Donna S. Seidler, Jessie M. Schmidtlein, Mary A. Mentgen, Marian L. Boucek. SECOND ROW: Laura J. Wyman, Bernice Miller, Janis A. Hightower, Janet R. Teague, Wanda I. Stalcup, Nancy R. Pfeiffer. THIRD ROW: Beverly A. Morrow, Verna M. Miller, Judy Lippitt, Anna M. Sommers, Jennie Williams, Dee Lores F. Franklin, Twila A. Elrod. BOTTOM ROW. Georgetta Bridge, Donna L. Ottman, Martha Jean Morgan, Martha Evans, Diana Fellows, Betty Tillotson.

Peggy Howard was president; Marliene von Bose, vice-president; Betty Thiess, secretary-treasurer; and Helen Hostetter, faculty adviser.

The largest home economics club was the Home Economics Teaching club with 60 members. They sent Christmas gifts to an orphanage, sold tickets for the Snowball and helped with the Books for Democracy drive. They welcomed new members with a party and presented a radio program over KSAC. Home economics teachers and student practice teachers were speakers at club meetings. President this year was Sylvia Hyde. Other officers were Gladys Fox, vice-president; Treva Moss, secretary; and Donalee Meyers, treasurer. Mrs. Lucille Rust and Mrs. Laura Baxter were faculty sponsors.

Home Economics Nursing club members took a field trip to Kansas City to see where they will spend two years of their college career. Judy Lippitt was president. Other officers were Fleeta Weigel, vice-president, and Wanda Stalcup, secretary-treasurer. Jennie Williams served as faculty adviser.

Business group is newest club

The Commercial Demonstration club is the newest of the Home Economics clubs. Its members are enrolled in home economics and business. Guest speakers at club meetings are leaders in home economics and the business world. Patricia Casey was the president; Rosa Larson, vice-president; Judy O'Neal, secretary; and Jackie Johnson, treasurer. Elsie Miller served as faculty adviser.

Eating was fun for Dietetics club members who served the Home Economics Christmas tea, gave a dinner for their members and had a picnic in the spring. President was Kathleen Burns; Phyllis Randels, vice-president; Jan Boster, secretary-treasurer; and Grace Shugart, the faculty sponsor.

Preparations for Hospitality Days began with the Kick-Off assembly where home ec girls signed up to work on exhibits. The open house welcomed visitors April 15 as exhibits were opened for inspection. A careers program featured opportunities for home economics graduates.

Registration for high school girls and teachers began early Saturday morning. After touring exhibits in Calvin, Anderson, Thompson and Kedzie halls, visitors had box lunches. The afternoon offered a style show, tours of the campus and teas at the freshman dormitories.

HOSPITALITY DAYS—TOP ROW: Sylvia Hyde, Luetta F. Bartel, Betty D. Winkley, Janet M. Corwin, Mariellen Jones. SECOND ROW: M. Elaine Woodbury, Delaine Smith, Donalee Meyers, Kathryn L. Regier, Lois E. Perry. BOTTOM ROW: Betty L. Brammell, Doreen L. Cronkite, Pat Suddath, Shirley J. Sarvis, Peggy Howard.

COMMERCIAL DEMONSTRATION CLUB—TOP ROW: Sylvia G. Gaddie, Ruth L. Regnier, Marilyn L. Leeper, Judith A. O'Neal, Marilyn M. McNelis. SECOND ROW: Vera J. Amick, Janet C. Foltz, Joyce G. Rust, Rosa Larson. BOTTOM ROW: Joyce A. Lester, Ramona R. Latham, Janet A. Kugler, Jacqueline M. Johnson, Patricia C. Casey.

DIETETICS CLUB—TOP ROW: Carolyn L. Cochran, D. Corinne Smith, Carol A. Shideler, Madelon Neff, Mary D. Fickel, Phoebe Hurley, Alberta B. Holder. SECOND ROW: Shirley A. Davis, Luetta F. Bartel, Phyllis L. Randels, Wilma J. Larkin, Kathleen Burns, Marian L. Hamilton, Mrs. Grace Shugart. BOTTOM ROW: Elizabeth K. Burke, Richard D. Janes, Margaret V. Harmon, James Dittemore, Melva J. Huseman, Marvin W. Hunt, Mary E. Weathered.

Know-how and knowledge come from observation as these veterinary students intently watch actions of the instructor.

Experience is one of the best teachers for these professional students whose studies do not end with the textbook and class.

A. V. M. A. Stresses Practical Work

★ From freshmen to seniors, all veterinary students are members of the K-State student chapter of the American Veterinary Medical association.

This is the only organization on the campus specifically related to the veterinary course of study. Two hundred fifty members or 100 per cent of the Veterinary School enrollment is active in the A.V.M.A., as it is commonly called.

The organization, founded at K-State in 1906, became affiliated with the American Veterinary Medical association in 1939. Its purpose is now "to promote technical development and such literary and social training as may accompany it."

Living up to this purpose, the Jr. A.V.M.A. plans a varied and detailed agenda each year. The organization believes that information concerning actual experience of veterinarians is invaluable. Two regular meetings are held each month at which outstanding men in the profession are guest speakers.

These meetings provide students with the opportunities of discussing problems with practicing veterinarians. A senior-alumni day is sponsored for this same purpose. The members of the graduation class and K-State veterinary alumni have conferences together in order to strengthen ties between alumni and students and to provide information for the new doctors of veterinary medicine.

Annual visits are held with the Oklahoma A&M chapter. Students exchange ideas while becoming acquainted with other people in their profession.

Not all is work

On the fun side of the ledger the Jr. A.V.M.A. planned parties and formals. Two formal dances were held. The spring dance, which includes a banquet, was given in honor of the graduating seniors.

Each class in the organization has organized social functions for its own members. Chicken barbeques and picnics are only a few of the events by which classes entertain.

A smoker is held each fall for the freshman veterinary students in order to orient and acquaint them with A.V.M.A. and its members.

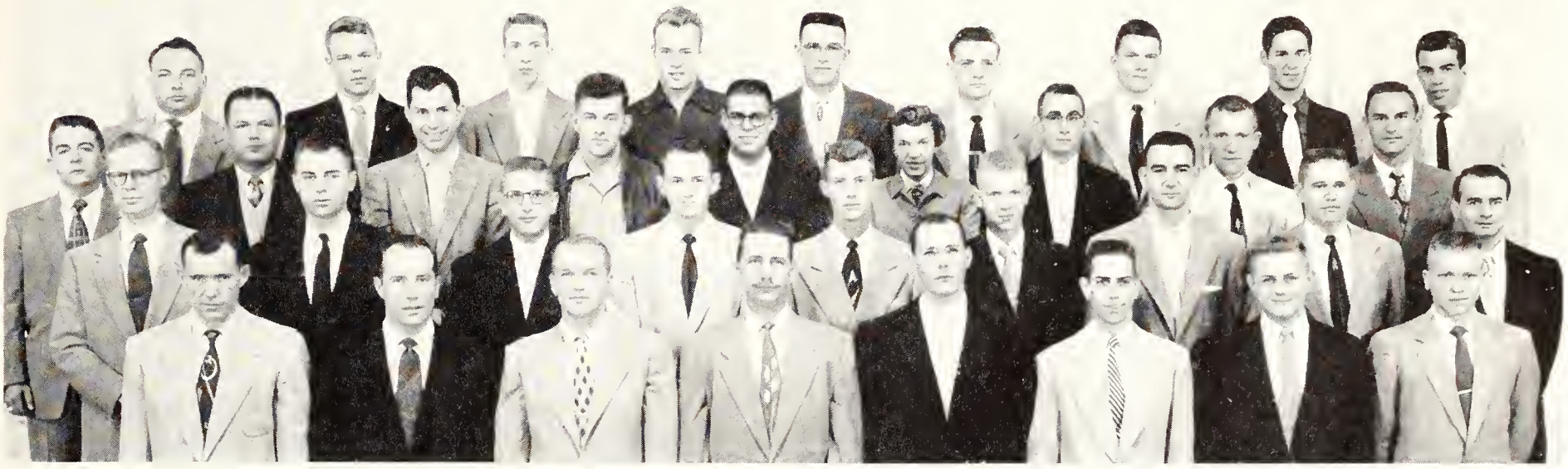

VETERINARY MEDICINE FRESHMEN—TOP ROW: Norman M. Held, Don L. Pohlman, Raymond L. Ganoung, Albert E. Wesley, William E. Ketter, Everett M. Coon, Otis G. Post, Elton L. Chatfield. SECOND ROW: Max L. Sutton, John M. Woods, Nickolas J. Sojka, William H. Bales, Richard A. Arnold, Delvin D. Duntz, Keith R. Rhoades, Earl E. Tobler. THIRD ROW: James D. Smith, Wallace B. Wren, Keith B. Beeman, David L. Madden, James L. Murray, Gerald D. Rousseau, Robert H. Pierson, James B. Shields. BOTTOM ROW: Richard B. Talbot, Donald E. Baldwin, Robert F. Sand, James V. Krone, Ivan F. Rodman, John W. Judy, Delwin L. Bokelman, Donald F. Jarchow.

VETERINARY MEDICINE FRESHMEN—TOP ROW: Edward B. York, Glen A. Clarke, Larry D. Kester, John R. Osterheld, George W. Olson, Lawrence R. Parton, Robert M. Hodgson, George A. Roggendorff, John E. Watt. SECOND ROW: Orval P. Needels, Darrell D. Sharp, Donald W. Fitzgerald, George P. Looby, Calvin E. Sevy, Patricia N. Burger, Melvin N. Patton, William E. Schaulis, Ralph M. Grosdidier. THIRD ROW: Warren R. Colvin, Harold E. Brune, J. W. Johnson, Kenneth D. Weide, Robert L. Cleveland, W. William Ogborn, H. John Kugler, Warren D. Nichols, Wilbur A. Schleifer. BOTTOM ROW: Keith C. Sherman, J. Howard Sherrod, R. D. Johansen, F. R. Robinson, Hal R. Sinclair, T. Robert Newlin, P. R. Randall, William E. Birtell.

VETERINARY MEDICINE SOPHOMORES—TOP ROW: Brian C. Cummings, Charles S. Sackett, Ray F. Sis, William J. Murray, James A. Laughlin, Dean A. Price, Ralph L. Ebers. SECOND ROW: Doug T. Heath, Philip D. Moorhead, Robert C. Asmus, David E. McKnight, John R. Markley, Jay M. Humburg, Thomas F. Burton, Richard J. Bergin. THIRD ROW: George K. Hoover, Fred S. Idtse, Max H. Zahner, John G. Ravnikar, Eldon D. Miksch, William L. Tilgner, Robert D. Lewis. BOTTOM ROW: James L. Kastens, Jay D. Rush, Thomas W. Kirkeminde, Robert E. Kind, L. Keith Huff, Alvin E. Melcher, Huck G. Heath, William G. Wisecup.

VETERINARY MEDICINE SOPHOMORES—TOP ROW: Bob F. Frank, Irv. M. Schwalm, Donald L. Wainscott, Leland D. Kendall, James E. Boyd, Gerhard A. Malm, Perry W. Page, Phillip F. Eckhart. SECOND ROW: Wayne M. Frerichs, Gerald J. Miller, Wayne G. Gaulke, Thomas E. Roberts, Harry A. Hopson, Richard V. Bennett, Harold C. Brecheisen, Louis E. Schindler. BOTTOM ROW: Richard W. Kohlschreiber, Larry A. Jackson, Jay A. Peterson, Keith Van Steenbergh, Joe F. Coyle, Paul O. Thomas, Glenn E. Hoskinson, Gary P. Combs.

VETERINARY MEDICINE JUNIORS—TOP ROW: Glen E. Nicholson, Robert V. Gelok, Fred D. Wingert, Dave A. Schoneweis, Thomas B. Hanshew, Richard D. Baxter, Claude P. Bates, Woodrow W. Holland. SECOND ROW: Charles R. Jones, Alton J. Wilson, Marvin L. Mills, James R. Butler, Martin R. Frey, Joe H. Ostendorf, D. E. Randgaard, Chester J. Ward. THIRD ROW: Donald D. McReynolds, Paul M. Nesbitt, Henry C. Black, Marvin L. Samuelson, Raymond L. Russell, Jack E. Vanderlip, Bill G. Kvasnicka, Donald C. Breeden. BOTTOM ROW: Leo N. Taylor, Jack D. Railsback, Richard A. Hartkopf, Ernest A. Henderson, R. J. Kirkeminde, F. Gerry Day, Raymond F. Walker, Richard A. Vandercook.

VETERINARY MEDICINE JUNIORS—TOP ROW: Gordon T. Jamieson, Ralph G. Buckner, Dane W. Bruster, Joe E. Landholm. SECOND ROW: Byron S. Johnson, Wayne D. Bradley, Jude L. Swalley, Johnnie E. Kuenzi, Billy J. LaRue, Jim A. Walsdorf. THIRD ROW: Gilbert M. Stahl, John C. Deam, Merwin L. Frey, Stuart G. Hazard, Glen L. Krumme, Earl V. Osterheld, Gordon L. Rasberry. BOTTOM ROW: Edward L. Gillette, Perry E. Schurr, Norman E. Gray, R. D. Schmitz, Gene L. Shores, Earl E. Gatz, David M. Suss, Donald D. Griffiths.

VETERINARY MEDICINE SENIORS—TOP ROW: Ross A. Kuttler, Donald L. Waddell, Ridge L. Scott, Charles L. Olson, George H. Barney, James W. Feeter, George E. King. SECOND ROW: Edward S. Ackerman, Danforth D. Taylor, Howard D. Opheim, Robert V. Tuma, Bob L. Caraway, William J. Bracken, Dudley D. Pautz, Dale W. Claybaker. THIRD ROW: Robert H. Featherston, Clair E. Butler, John W. Gordon, M. Vern Shires, Earl R. Leslie, Walter T. Gier, Richard W. Fish. BOTTOM ROW: Hiram H. Faubion, Carroll K. Weich, Byron E. Denholm, Donald F. Cox, James T. Simper, Steward W. Cole Jr., John R. Ferguson, Norman R. Meriweather.

VETERINARY MEDICINE SENIORS—TOP ROW: Harry J. Baker, Raymond O. Cooper, Barry C. Emerson, James K. Payne, Eugene L. Rizek, Larry D. Barbee. SECOND ROW: Leo F. Paulich, Ellsworth E. Thebert, Richard E. Hudson, Rollin W. Vickery, Richard L. Parker, Donald F. Hodgson. THIRD ROW: Melvin U. Pettit, Meredith J. Wiltfong, Richard L. Wampler, Dale C. Gigstad, W. Allan Andrews, Robert L. Novak, Doug L. Church. BOTTOM ROW: Richard M. Sambol, Charles O. McCullough, Marcus R. Humphrey, Robert B. Miller, M. David Kvitle, John A. Allen, Harold E. Jenkins, Thomas D. Pollard.

The A.V.M.A. had combined meetings with the A.V.M.A. auxiliary, whose membership is composed of the wives of vet medicine students. A.V.M.A. programs help the wives to become familiar with the veterinary profession.

An intramural powerhouse, the Jr. A.V.M.A. has dominated the independent intramural sports program. For each of the last four years the players have accumulated the most overall points and have been named independent intramural champions. To the winners of the independent division a rotating plaque is awarded.

The golf team, swimming team and tennis team were division winners last spring.

Homecoming float wins third

The 1954 Homecoming parade brought another campus honor to the 250-member organization. Its representation of a country scene—complete with mechanical cow—won third place in the float division.

The opening of the new veterinary hospital and clinic marked the beginning of new activity on the part of A.V.M.A. A raffle was sponsored, and the proceeds were used for the purchase of a gift for the clinic. Limited to members of A.V.M.A., raffle prizes were drugs and medical equipment. In these money making projects, the members were helped by the auxiliary.

Grads are honorary members

Honorary members include all faculty members and all graduates of the School of Veterinary Medicine at K-State. Other members may be elected to membership by the chapter.

Serving as officers were William G. Kvasnicka, president; Al Melchers, vice-president; Ernest Henderson, treasurer; Gerry Day, secretary; Dan Taylor, marshal; and Ross Kuttler, critic. Faculty sponsors were Dr. Lawrence E. Evans and Dr. J. H. Cowan.

Danforth chapel . . . located in the heart of the campus . . . . is also the center of religious feeling on the campus.

Serene and inspirational moments reward many students spending a few moments of a busy day in Danforth chapel.

Religious Groups Fill Spiritual Needs

★ Church activities play an important part in the lives of K-State students. Students of like faith join together to further their spiritual, intellectual and social interests.

The groups maintain a spirit of religious fellowship and make the scriptural view a greater influence on the campus and in the lives of students.

Theta Epsilon, national Baptist women's sorority, sponsored religious movies for the youth group. The group also had rush teas for new girls, socials and guest speakers at meetings.

Any Baptist girl or girl of Baptist preference enrolled in college is eligible for membership upon recommendation.

The group was organized in order that Baptist student girls might know each other better and enjoy the advantage of co-operative aid in preparing themselves for lives of Christian usefulness.

Wanda Stalcup was president, and Alice Geiger, Mrs. Paul Young and Mrs. Elnora Hyke were sponsors.

Second year for Baptist group

The Roger Williams Fellowship celebrated its second year on the K-State campus. Membership consisted of young people who participated in the activities of the First Baptist church. The group had 50 members.

Purpose of the Fellowship is to unite young people of Baptist preference in a common program of emphasizing the personal acceptance of Jesus Christ as Saviour and Lord.

The group sponsored speakers, enjoyed social hours and had devotional programs. Vernon Cates was president, and Paul Young was faculty sponsor.

Kansas State Christian Fellowship members attended church camps during holidays at Thanksgiving, Christmas and during the summer. Members sponsored prayer meetings during weekdays and were encouraged to start group Bible studies in dorms and living quarters.

"To know Christ and make Him known" is the K.S.C.F. motto. The local chapter was organized in May, 1946. All students and faculty members are invited to join the Fellowship. The group had 55 members.

President was Harvey Benson, and George Fadenrecht was faculty sponsor.

"Stir up the gift of God that is within you" is the motto of Kappa Beta, religious sorority for girls affiliated with the Disciples of Christ church.

The group sponsored a missionary project, mother-daughter banquet and a picnic. Kappa Beta was incorporated as part of the national Disciple Student fellowship in 1952.

Marvel Scott was president, and Gwendolyn Tinklin, faculty sponsor.

"To present Christ" is the purpose of the College Baptist Student fellowship. The 40 members promoted missionary interest and provided Christian fellowship and recreation.

The group had social meetings and sponsored devotional meetings. Grover Adee was president. Faculty sponsor was Earle C. Byers.

The Canterbury club, Episcopal church group, sponsored a pancake supper on Shrove Tuesday. The 200 members enjoyed meetings and suppers on Sunday evenings at the Canterbury house.

The objective of the group is to serve the missions of Christ in higher education by fostering a better understanding of the faith and practice of the Episcopal church among students.

Edward Chase was president, and faculty sponsors were F. W. Atkeson and O. K. O'Fallon.

B'Nai B'rith Hillel Foundation fosters religious, social and cultural activities among Jewish students at K-State. This was the Foundation's ninth year.

THETA EPSILON—TOP ROW: Wanda I. Stalcup, Alice L. Geiger, Carmen L. Barker, Martha A. DeGraff. SECOND ROW: Janet R. Teague, Alda A. Schmutz, Mildred R. Enegren, Dulcenia R. Tower, Maryjo Higgins. BOTTOM ROW: Phyllis J. Loseke, Helen J. Lawson, Edna S. Young, Margie L. Garrison.

ROGER WILLIAMS FELLOWSHIP—TOP ROW: Nancy R. Pfeiffer, Maryjo Higgins, Carmen L. Barker, James C. Zahnley, J. Max Amos, Dulcenia R. Tower, Alda A. Schmutz, Wanda I. Stalcup. SECOND ROW: Carolyn M. Wymer, Mildred R. Enegren, Phyllis J. Loseke, Margie L. Garrison, Richard V. Bennett, Ramona R. Lathan, Janet R. Teague, Mrs. Helen Lawson. THIRD ROW: Neill F. Werner, Joseph A. Bayles, Robert K. Thom, Ronald D. Butler, Arnold B. Hildebrand, Fritz J. Urbanek, Richard H. Brown, Frank F. Hopkins. BOTTOM ROW: Ray D. Fritzemeyer, John A. Hodges, Gerald A. Bradley, Vernon E. Cates, Don Schimpf, Warren Barber, Kenneth Kent, Jack Van Horn.

The group sponsored religious services, cultural gatherings and social activities. Hillel had 38 members. Requirements for membership are affiliation with the college and that faith. Howard Falick was president, and Dr. Max Milner was faculty sponsor.

Kappa Phi, Methodist girls' sorority, helped support a missionary, provided a Christmas party for the old peoples' home and co-operated with the W.S.C.S. of the Methodist church.

"Service for others" is the motto of the group. The group had 106 members, an increase of 13 over last year. Kappa Phi was founded at the University of Kansas in 1916. Iota chapter was installed here in 1921.

Pat Allison was president, and Mrs. B. A. Rogers and Dr. Abby Marlatt were faculty sponsors.

Sigma Theta Epsilon, Methodist men's organization, joined with Kappa Phi to present a Christmas program at the Rebekah home. The group sponsors welfare projects to create more intimate Christian fellowship among men of Methodist preference and to organize life around the teachings of Jesus Christ.

Keith McFall was president, and Frank Fornoff and the Rev. B. A. Rogers were sponsors.

Wesley provides worship, recreation

Wesley Foundation is the organization for Methodist-preference students. The foundation was organized in 1916 to provide a place for worship, recreation, religious education and fellowship projects for Methodist students.

KAPPA BETA—TOP ROW: Reta L. Allen, Carol A. Shideler, Sandra S. Smerchek, Beverly E. Ringey, Barbara M. Aubley, Leta M. Lawson, Donna J. Knoche, Linnea A. Brown. SECOND ROW: Jo S. Bailey, L. Joyce Knepper, Mary E. Rogers, Velma C. Finkenbinder, Lynne V. Joines, Mary M. McKelvey, Mary Ardis Smith. BOTTOM ROW: Martha D. McReynolds, Marvel J. Scott, Patricia A. Tucker, Mary Lou Fox, Mary Louise Ficke, Ellen L. Flottman, Jeanette C. Fry, Marianne Bradshaw.

KANSAS STATE CHRISTIAN FELLOWSHIP—TOP ROW: Lois M. Ottaway, Lois J. Howard, Peggy J. Farrar, Mary C. McCoy, Vida M. Shippy, Lucille A. Ottaway, Marilyn J. Rundell. SECOND ROW: Virginia L. Haas, Judy J. Williams, Marilyn L. Heikes, Verna M. Miller, Etta M. Sanderson, Martha L. Benson, Caroline J. Kriegh. THIRD ROW: Alice J. Schulze, Eileen Adee, Grover Adee, Robert Gramzow, Kamil M. Kaisi, Darrel Valdois, Kay Hofman. BOTTOM ROW: Donald N. Lewis, Harley E. Butts, Harvey D. Benson, David Mugler, Mike Ryan, Harold Cordry, Kenneth D. Smith.

COLLEGE BAPTIST STUDENT FELLOWSHIP—TOP ROW: Lois M. Ottaway, Ruth E. Branda, Lois J. Howard, Norma E. Duell, Ada Lou Scott, Don Rose. SECOND ROW: Dorothy E. Applegarth, Lucille A. Ottaway, Grover M. Adee, Donald Mark, Robert Lawrenz, Robert Liechty. THIRD ROW: Rosalie M. Rezac, Marian Scott, Anita Heikes, Etta M. Sanderson, Mildred Applegarth, Virginia VanAmburg, Marilyn J. Rundell. BOTTOM ROW: Kathleen Sinn, Shirley J. Sapp, Marilyn L. Heikes, Max L. Romeiser, Roger D. Jacobson, Donald E. Kershner, Floyd W. Brick.

CANTERBURY CLUB—TOP ROW: Barbara L. Root, Elizabeth B. Tubbs, Sue Russum, Arline L. Gray, Marilyn Walker. SECOND ROW: Boye A. Fayemi, Terry E. Keefe, John S. Painter, Robert M. Kissick, James G. Craig, Robert R. Severance. THIRD ROW: Catherine Bell, F. W. Atkeson, A. Donald Davies, Joan K. Sargent, Margery B. Davidson, Marilyn E. Brooks. BOTTOM ROW: Harry A. Smith, Austin L. Tubbs, Edward M. Chase, O. Kenneth O'Fallon, Charles R. Billings, Wayne D. Sieh, Gary LaBarre.

B'NAI B'RITH HILLEL FOUNDATION—TOP ROW: Max Milner, Joe H. Schwartz, Marna Schwartz, Gordon Grosh. SECOND ROW: Howard Bartelstone, Ira M. Kaminsky, Alan R. Viani. BOTTOM ROW: Larry I. Feder, Alfred I. Grossman, Paul B. Siegel, Joel Evans.

KAPPI PHI—TOP ROW: Carolyn L. Lusk, Nancy J. McQueen, Lola M. Wettig, Sara E. Howard, Gavona J. Michaels, Arvilla G. Kruger, Betty A. Joss, Lola M. Woolley. SECOND ROW: Elizabeth E. Warren, Carol F. Hamrick, Donalee Meyers, Joann Howell, Patricia Allison, Jeanice A. Blauer, Virginia L. Eaton, Ellen L. Wilson, Jeanelle F. Hendricks. THIRD ROW: Mary E. Samuelson, Jean Cox, Lois M. Cowan, Beverly A. Lee, M. Lois Stowell, Edna Fetherston, Mary J. Marvel, Marion R. Hazlett. BOTTOM ROW: Marilyn B. Doran, Gladys V. Fox, Marjorie J. Hamon, Estalee Van Sickle, Mary E. Weathered, Jane Pankratz, Cynthia Collingwood, Sara K. Schrenk, Shirley A. Riffel.

KAPPA PHI—TOP ROW: Joanne E. Cox, Kathy Seaton, Marilyn R. Moyer, Shirley A. Burk, Charlotte Johnson, Loyce E. Cheatham, Marilyn J. Cool, Martha E. Nordquist, Janet Ogg. SECOND ROW: Grace E. Schmidtlein, Meredith J. Griffiths, Norma J. Freund, Mrs. B. A. Rogers, Ada Billings, Bonnie R. Hofman, Pauline E. Gibson, Lucille A. Ottaway, Eula F. Fowler. THIRD ROW: Marjorie L. Roark, Betty C. Straub, Bette I. Sherrell, Ilene R. Parshall, Bonnie Lou Lillard, Merleen Trout, Shirley A. Miller, Betty D. Winkley, Carmelita G. Calhoon. BOTTOM ROW: Ruth A. Hair, Lorna G. Plummer, Nancy E. Traywick, Jewell M. Britt, Margaret A. Pearson, Virginia L. Scott, Carol A. Teed, Jean M. Walker, Avi M. Tromble.

The Wesley Singers furnished the choir for church services, and the Wesley Players presented religious dramatics. The Center is open to all students each day until late in the evening for informal discussion and recreation.

Leading the group was Merlin Peck, president. The Rev. B. A. Rogers and Rodney W. Babcock were faculty sponsors.

Students attend camp

Westminster Fellowship members went to Camp Alta Vista, Colo., last summer for a church retreat. The fellowship also sponsored the Buckhorn mission in Buckhorn, Ky. All Presbyterian students are eligible for membership. The group has 215 members.

Each year Westminster awards an $80 scholarship to a deserving student. At Christmas, members distributed food baskets to needy families.

Charles Amstein was president, and Paul Sanford, faculty sponsor.

Disciple Student Fellowship provides a fellowship which encourages the Christian growth of young men and women. The group has 150 members.

Disciples build fireplace

Special projects of the group included tiling the fellowship floor, building a fireplace at the rear of the Foundation and contributing to the Yakima Indian Mission.

Keith Kelling was first semester president, and Vernon Hamilton was president the second semester. Fred Lawson was faculty sponsor.

The Lutheran Students association has a five-point emphasis: worship, study, evangelism, service and recreation.

SIGMA THETA EPSILON—TOP ROW: B. A. Rogers, James L. Hundley, Clayton Herman, James F. Parshall, Roland Swim, Carl W. Poston, Marc Asher, William D. Paul, Howard A. Holmes. SECOND ROW: Warren C. Lynn, Bulanski Mortinisky, Gordon Dickerson, Robert C. Long, Robert F. Layton, Cecil E. Vining, James L. Ruckman, John R. Milton, Keith J. McFall. BOTTOM ROW: Darryl E. Smika, Melvin D. Jewett, Floyd D. Griggs, Joe H. Vanderweide, Eugene O. Bowser, Dick A. Strautman, Robert D. Lynch, Jim L. Windle, Richard W. Wilson.

WESLEY FOUNDATION—TOP ROW: Martha L. Zimmerman, James Hundley, Julius A. Brosa, Stanley G. Harris, Lois Stowell, Mary Woolley, Pauline Gibson, Marion K. Talley, Virginia L. Eaton, Jean E. Swengel, Dorothy A. Craft. SECOND ROW: Dorothy B. Fox, Leda F. Vernon, Mary E. Samuelson, Carol A. Teed, Betty A. Joss, Barbara A. Duncan, Nyla J. Arents, Mary J. Marvel, Patricia Allison, Joan A. David, Marilyn J. Pohlhammer, Marlene A. McFall. THIRD ROW: Margaret A. Seeliger, B. A. Rogers, James F. Parshall, Keith McFall, Roland Swim, Robert C. Long, Don Swartz, Carl S. Helmle, William D. Paul, Jerry D. Holliday, Carl W. Poston, Albert R. Bemis. BOTTOM ROW: Byron Warta, Darryl Smika, Robert F. Layton, Francis L. Reichart, Floyd D. Griggs, Gene E. Downing, Kent W. Pridey, Jim Windle, George R. Gammell, Ralph W. Knox, Cecil E. Vining.

WESLEY FOUNDATION—TOP ROW: Shirley I. Hundley, Billie D. Scott, Jeanelle F. Hendricks, Donalee Meyers, Jewell M. Britt, Carolyn L. Lusk, Roxanne L. Larson, Elizabeth E. Warren, Shirley A. Miller, Betty D. Winkley, Lola M. Woolley. SECOND ROW: Virginia L. Russell, Jeanice A. Blauer, Mary Weathered, Gladys V. Fox, Jane E. Compton, Peggy Tillotson, Marjorie Hamon, Doris Wierenga, Beverley J. Miller, Betty Tillotson. THIRD ROW: Betty C. Straub, Howard A. Holmes, Bud Lewis, Merlin Peck, Gugli Yakmi, Jim Ruckman, Sam Warren, John R. Wright, Gordon Dickerson, Jane Pankratz. FOURTH ROW: Sylvester O. Nyhart, John E. Alden, Bob Circle, Donald F. Jarchow, Joe H. Vanderweide, Eugene O. Bowser, Dick Strautman, George O. Dickerhoof, Ross Miller, Richard W. Wilson. BOTTOM ROW: Elda L. Wagoner, Kathy Seaton, Meredith J. Griffiths, Marjorie L. Roark, Betty L. Childs, Grace E. Schmidtlein, Eveanna M. Clutter, Carolee V. Fox, Martha E. Nordquist.

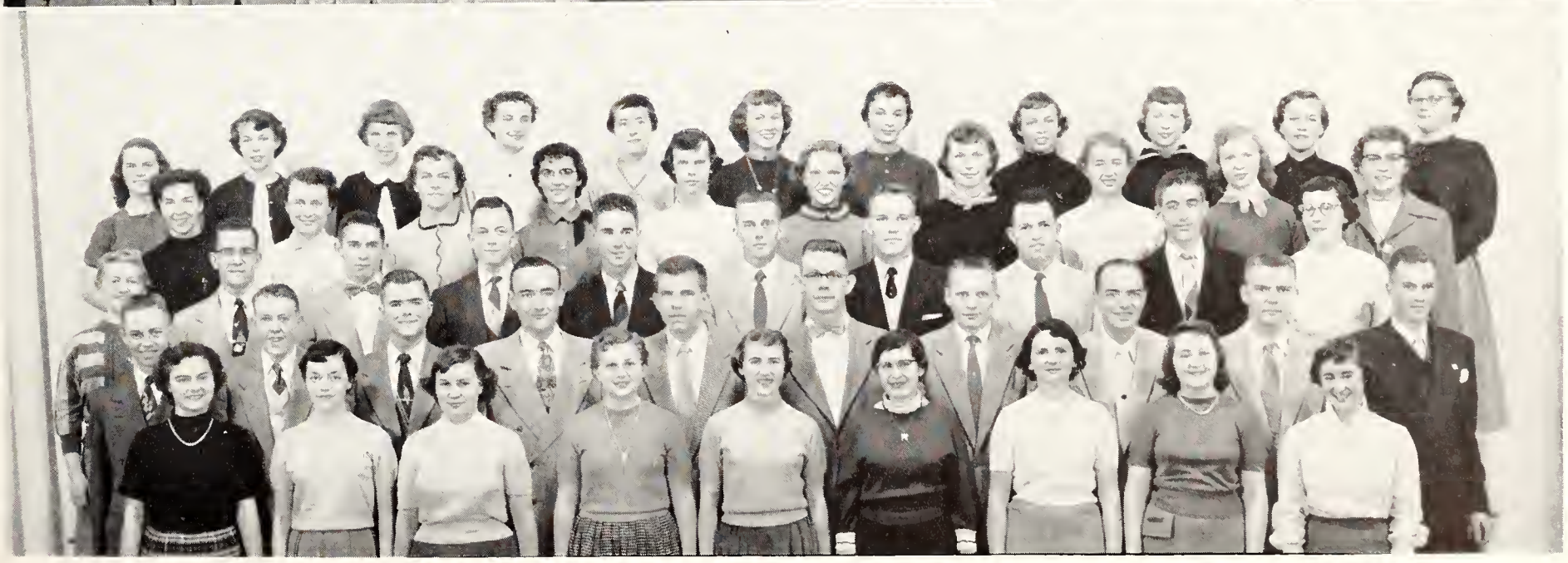

The 55 members had a Sunday morning Bible study class, Sunday evening dinner and program and social meetings on Friday evenings.

"To strengthen and encourage Lutheran students, as well as others desiring to participate in its activities, to a more meaningful Christian life" is the purpose of the group.

Donald Peterson was president, and sponsors were Inez Ekdahl and Dr. M. W. Osburn.

Harmony with education needed

Sigma Eta Chi, Congregational sorority is a group which strives for advancement in spiritual development in harmony with education. Such a program will produce women of the church who will be both broadminded and loyal. The group packed Christmas boxes for Lotts Creek, Ky., Community school and also sent money to a project in Mexico.

The national organization was founded at Ohio State university in 1923. K-State's Iota chapter was founded in 1944.

Any college girl interested in the Congregational church is eligible for membership. The group has 25 members.

Betty Dietrich was president, and Mary E. Roberts was faculty sponsor.

U.S.F. open to all students

United Student Fellowship sponsors Christian fellowship for all students regardless of faith. The group sponsored a "Big and Little Kids" party for underprivileged children at Christmas.

Highlights of the year for U.S.F. were a talent night and "Potluck with the Profs," when a dinner

WESTMINSTER FOUNDATION—TOP ROW: John S. Lewis, Emerson I. Abendroth, Keith L. Small, Gaylord Stunkel, Dale I. Smith, Gene E. Jeffers, Wallace E. Shultz, Benjamin I. Felicitas. SECOND ROW: Delphine B. Atkinson, Betty S. Hoskins, Rosemary Gladhart, Connie M. Tyler, Betsey Thomasson, Karen L. Milner, H. Jane Thompson. BOTTOM ROW: Dean A. Hammond, Darrel D. Brack, Donald A. Gier, Jesse V. Unruh, Gary A. Parker, Richard Bair, Charles A. Amstein, Kenneth W. Miller.

WESTMINSTER FOUNDATION—TOP ROW: Edith M. Ely, Phoebe A. Hurley, Alice J. Austin, Linda L. Lattin, Patricia E. Darg, Patricia A. McClelland. SECOND ROW: H. Elizabeth Hassebroek, Eugenia M. Jern, Sally A. Geistfeld, Joan B. Smith, Lila J. Orme, Esther D. Hauptli, Janet E. Shields. THIRD ROW: Mary L. Ek, Glennis M. Unruh, Sonia S. Brown, Barbara J. Lewis, Dorothy Sturgeon, Mary F. Frazier, Mary A. Toburen. BOTTOM ROW: Lois A. Force, Lawrence L. Nelson, Karl H. Kappler, John D. DeForest, James D. Elliott, Nathan Greene, Ronald E. Gier, Nancy L. Howard.

DISCIPLE STUDENT FELLOWSHIP—TOP ROW: Velma C. Finkenbinder, Frances L. Russell, Carol A. Shideler, Beverly E. Ringey, Leta M. Lawson, Patty L. Herndon, Reta L. Allen. SECOND ROW: Lynne V. Joines, Martha D. McReynolds, Mary Lou Fox, Edwin T. Dillinger, Ellen L. Flottman, Betty A. Sellers, Jeanette C. Fry. BOTTOM ROW: William A. Crawford, Wayne E. Lawson, Vernon L. Hamilton, Joseph E. Horton, Richard D. Hiner, Walter H. Abel, Keith W. Kelling.

LUTHERAN STUDENTS ASSOCIATION—TOP ROW: James H. Smart, Ruth Ann Bott, Caroline L. Wahl, Pauline F. Switzer, Shirley G. Folsche, Geney L. Sweedlun, Billie Jo Smart, Louise N. Polson, Marilyn M. Oltjen, Donna L. Armstead, Janet Wilkins. SECOND ROW: C. Darlene Nelson, James E. Nelson, Delbert L. Larson, Duane A. Johnson, James D. Stamm, James F. Boddiger, Stanley L. Larson, Richard L. Peterson, Walter H. Dietz, Visvaldis Rumpeteris. THIRD ROW: Charles D. Miksch, Ann L. Folsche, Jan S. Miner, Kenny J. Flagler, Donald C. Peterson, Bernard W. Wille, John A. Lothman, Paul K. Turnquist, Shirley A. Johnson, Nadine C. Oltjen, Carol L. Schwarz. BOTTOM ROW: Inez V. Ekdahl, Donald L. Johnson, Norman L. Sawyer, Leslie A. Olsen, Gilmore M. Dahl, Vernie A. Swanson, Eldon D. Miksch, Lawrence B. Swanson, J. Gilbert Christopher, Arnold E. Paulson.

SIGMA ETA CHI—TOP ROW: Marjorie A. Wilson, Joyce M. Thompson, Rose A. Crawford, Elizabeth C. Burke, Marlene K. Simpson, E. June Rhoades. SECOND ROW: Mary B. Mackintosh, Jo Ann McCluggage, Joyce D. Brodrick, Telse A. Junge, Jan J. Follmer, Katy McIntire, Patricia A. Decker. BOTTOM ROW: Mary F. Perkins, Kathleen Kelly, Patricia J. Suddath, Betty K. Dietrich, Mary Hunter McDonald, Mrs. R. M. Kerchner.

meeting was held with church members who are also college professors.

The group entertained foreign students by having discussions. Meetings included lectures, panels, square dancing, parties, movies and picnics.

Don Pohlman was president, and Jack Northam was faculty sponsor.

Newman club is for Catholics

All Catholic students are eligible to join the Newman club, named in honor of John Henry Newman, a cardinal in the Roman Catholic church in England during the 19th century.

The club had regularly-scheduled coffee hours, mixers and meetings and participated in K-State intramural activities.

Newman clubs are organized in nonCatholic colleges and universities in the United States and Canada to promote a spiritual fellowship among Catholic students. The K-State Newman club was organized in 1912.

Club banquet in Spring

In the spring the group had a club banquet and picnic. During Lent, members conducted Mass in the chapel. During the second semester a retreat was held. The club had 310 members. It fosters the spiritual, intellectual and social interests of the Catholic student at K-State.

Don Weixelman was president, and Father E. J. Weisenberg S. J., was the club chaplain.

UNITED STUDENTS FELLOWSHIP —TOP ROW: Joyce M. Thompson, Joan H. Kannarr, Geraldine S. Woodward, Joyce D. Brodrick, Gwendolyn P. Wright, Marjorie A. Wilson. SECOND ROW: Frances W. Edwards, Donald L. Pohlman, Telse A. Junge, Mary B. Mackintosh, Jan J. Follmer. THIRD ROW: Patricia A. Decker, Mary F. Perkins, Kathleen Kelly, William F. Keeney, Gary W. Rumsey. BOTTOM ROW: Harold E. Kannarr, Roger G. Tointon, Clinton F. Peirce, Donald E. Elson, H. P. Burmeister, Carl E. Edwards.

NEWMAN CLUB—TOP ROW: William E. Ketter, Therean L. Towns, Ralph T. Johnson, Yvonne A. O'Donnell, Mildred R. Leikam, Barbara A. Haas, Barbara A. Puhr, Barbara A. Gorman, Judy F. Menehan, Stanley E. Beffort. SECOND ROW: Robert L. Winterscheidt, Virgil J. Hecker, Alan T. Hake, Bernard F. Albers, James P. Sedlock, Bernard G. White, James I. Moore, Raymond E. Drouhard, Joseph L. Connor, John L. Kvasnicka, Raymond E. Wary. THIRD ROW: Roberta M. Sobba, Phyllis B. Morris, Mary U. Fitzgerald, Margaret A. Noonan, Dorothy E. Ernzen, Kitty L. Cannon, Phyllis E. Pratt, Mary B. Dolan, Marie M. Ernzen, Carol N. Antic, William A. Treu. BOTTOM ROW: Thomas E. Duggan, Tom E. Quint, James L. Knoblauch, Ivan F. Rodman, Clarence E. Schmidt, Phillip K. Billinger, Donald Weberg, Bob M. Esterl, Clement J. Wahrman, Harold E. Brune, Richard J. Whitehair.

NEWMAN CLUB—TOP ROW: Charlene Wess, Lois J. Riat, Rebecca J. Guilfoyle, Patricia L. Noll, Virgil J. Hecker, Marion A. Lobmeyer, Wayne F. Melcher, Jim J. Tighe, Lester A. Legill, Kenneth W. Unger. SECOND ROW: Anita M. O'Brien, Rita M. Peterson, Mary M. Scholler, Cynthia J. Henning, Sandra A. Tatge, Mary Lee Stauder, Phyllis A. Conner, Jo An Berrigan, Mary E. Beckmeyer, Evelyn I. Strathman. THIRD ROW: Carl P. Rejba, Edwin J. Henke, Edmund J. Peterson, Robert J. Hamilton, Ron B. Paul, James L. Kastens, R. Richard Shipley, Pedro F. Pou Robert S. Kranock, Walter L. Solberg, Paul Richard Spaulding. BOTTOM ROW: Leo D. Green, Florian T. Szatalowicz, David L. Weber, William E. Block, Daniel L. Petracek, Harry Vs, William G. Sartorius, Paul E. Bocquin, David M. Carlson, John E. Downing.

NEWMAN CLUB—TOP ROW: Karen L. Kiely, Mary A. Mentgen, Mary D. Fickel, Robert P. Mancuso, Ann J. Beckmeyer, Eleanor M. Gorman, Marjorie A. Olsen, Beverly A. Elberson, Eleanor K. Griffith. SECOND ROW: Wilma R. Ludwig, Edward P. Duren, Fred J. Suellentrop, James R. Koch, the Rev. E. J. Weisenberg, S.J., Leo W. Stolzer, Leon L. Roth, Kathleen Burns, Jane E. Wilkinson. THIRD ROW: Clarence A. Sloan, Charles P. Keegan, William B. Nolan, James J. Nolan, Bob H. Dolan, Lynwood F. Meyer, Denis L. Sweat, John C. Poelma, Charles J. Schmeltz, Leo V. Mayer. BOTTOM ROW: Jack G. Runyan, Paul L. Whitehair, John Robert Baxendale, Albert J. Feltz, Jim W. Lyle, John S. Brewer, Terence F. Rogers, Gerald Miller, Bob B. Fling, Richard P. Peak.

NEWMAN CLUB—TOP ROW: Nancy J. Vosseler, JoAnn M. Berghaus, M. Joan Albers, Diane Weixelman, Nancy J. McKeniff, Catherine L. Griffin, Sandra K. Chapin. SECOND ROW: Darrel L. Griese, Norman P. Schulte, Leo F. Paulich, Don B. Weixelman, David Reida, Gaylord Chizek, Robert Wilson. BOTTOM ROW. Joe F. Cukjati, Fred J. Schmiedeler, Jose A. Amundaray, Kenneth H. Brackney, William J. Curran, Charles E. Riedl, Fred W. Neuer.

All-College Groups Reflect School Life

★ An important part of college life is found in the all-college organizations. Each student can find a group which embodies the ideals, the purposes and the activities in which he is interested. There are drama clubs, publication staffs, service clubs—the clubs to which the majority of students belong.

Mark Drake, Collegiate 4-H club president, addresses members and their dates at the annual fall banquet followed by dancing.

K-State sponsors the only Miniwanca club in existence today. Student and faculty members work together to earn money for scholarships to send two students to Miniwanca Camp in Muskegon, Michigan. Club officers were Rosemary Gladhart, president; Mark Drake, vice-president; Janet Shields, secretary-treasurer; and Mr. and Mrs. Harold Kugler, faculty sponsors.

Orchesis, national creative dance club, lives up to its motto "to dance is to live" by presenting dance programs, lecture demonstrations and dance tours. Officers were Marie Ernzen, president; Janet Corwin, vice-president; Greta Kolterman, secretary; Carol Antic, treasurer; and Marilyn Tavares, faculty sponsor.

An interest in organ music is the main qualification for membership in the K-State student chapter of the American Guild of Organists. Officers were Nancy Blackburn, president; Marjorie Roark, vice-

Get-acquainted meeting of the K-State Y.W.C.A. group sets the school year off to a big start. Freshman and transfer girls meet upperclass students and are told about the College campus in general, and the functions and activities of the Y.W.C.A.

MINIWANCA CLUB—TOP ROW: Janet E. Shields, Mariellen Jones, Marilyn A. Heter, Marilyn M. McNelis, Linda L. Rundle. SECOND ROW: Edwin C. Cotner, Mrs. Harold Kugler, Rosemary Gladhart, Dale Fooshee, Genie Jern. BOTTOM ROW: Shirley J. Sarvis, Walter W. Martin, Harold L. Kugler, Mike W. Cornett, Betty A. Sellers.

ORCHESIS—TOP ROW: Janet M. Corwin, Ann L. Lundberg, Greta R. Kolterman, Betty A. Joss, Marie M. Ernzen, Rita M. Dome. SECOND ROW: Marcia A. Hesler, Linda Lattin, Verlene Sobke, Margaret A. Hill, Barbara A. Puhr, Dorothy E. Ernzen. BOTTOM ROW: Pat Ahlstrom, Nancy Frame, Donna Lincoln, Shirley Williams, Mitzie Dickinson, Genie Jern.

AMERICAN GUILD OF ORGANISTS—TOP ROW: Eileen A. Comfort, Sandra S. Smerchek, Doris Anne Winzeler, Marjorie L. Roark, Marilyn M. Lawrence, Rosa E. Larson. SECOND ROW: Wilma J. Larkin, Jeanelle F. Hendricks, Virginia L. Haas, Robert W. Hays, Nancy E. Blackburn, Joyce D. Brodrick. BOTTOM ROW: Phyllis A. Ruthrauff, Phyllis L. Randels, Jane E. Compton, Roger P. Reitz, Charles A. Amstein, Shirley A. Johnson, Phyllis A. Latzke.

EXTENSION CLUB—TOP ROW: Virginia L. Balthrop, Arinetta M. Bolton, W. Elaine Brubaker, Suzanne L. Dean, Alice L. Frey, Jo Ann Hunt. SECOND ROW: Lester A. Legill, Carrol D. Spencer, Phillip C. Wendland, Emory O. Jones, Leonard L. Slyter, Jackson E. Todd. BOTTOM ROW: Jon G. Herod, Eldon L. Hyle, John A. Lindsey, Allan L. Heath, Donald D. Bernbeck, William J. Swart.

president; Phyllis Randels, secretary-treasurer; and Robert Hayes, sponsor.

The extension club helps its student and faculty members become better acquainted with extension methods and problems. The group was under the direction of Arinetta M. Bolton, president; John Herod, vice-president; Virginia Balthrop, secretary; Joan Hunt, treasurer; Mrs. Gene Warner and Naomi Johnson, faculty sponsors.

Aeronautics for engineers

An interest in aeronautical science is the common meeting ground of the engineering and science students in the student branch of the Institute of Aeronautical Sciences. Club officers were Forrest Funk, chairman; E. W. Rhoades, vice-chairman; Gary Hylton, secretary-treasurer; Fred Suellentrop, open house chairman; and F. J. McCormick, faculty sponsor.

To encourage students to develop an interest in political matters and to become better informed is the objective of the Young Democrats. Officers were Jim Moore, president; Donald L. Garrett and Don Patterson, vice-presidents; C. Ilene Dondlinger, secretary; and Jackie Lindbergh, treasurer.

Husbands study, wives meet

While husbands go to class, the Dames club, a national club for student wives, promotes a spirit of friendliness and culture for their wives. Officers were Betty Granberg, president; Mary Steves, vice-president; Suzie Clifford, secretary; Revay Maddux, treasurer; Mrs. Harold Howe, Mrs. D. L. Mackintosh and Mrs. Walter F. Robohn, faculty wives sponsors.

The Student American Veterinary Medicine Association Auxiliary boasts a membership of one hundred thirty wives of veterinary students. The group sponsored many projects and activities, the proceeds of which were used to buy gifts for the new clinic. Club officers were Margaret McCullough, president; Jacque Buckner, vice-president; Virginia Rasberry, secretary; and Peggy Rush, treasurer. Sponsors were Mrs. E. E. Leasure and Mrs. Dennis Goetsch.

INSTITUTE OF AERONAUTICAL SCIENCE—TOP ROW: Frank J. McCormick, Forrest E. Funk, Stanley Uyeda. SECOND ROW: Fred Suellentrop, Edward W. Rhoades, Duane I. Pickett, Duane N. Counter. BOTTOM ROW: Elmer R. Nelson, Gary K. Hylton, Craig C. Birtell.

YOUNG DEMOCRATS—TOP ROW: Norma J. Amis, Diane L. Benedix, Mary E. Beckmeyer, Ilene Dondlinger, Ann J. Beckmeyer, Martha DeGraff, Nancy J. McKeniff, Joyce G. Rust, Jackie A. Lindbergh, Marilyn E. Morton, Patricia L. Fobes. SECOND ROW: Patricia C. Casey, Nancy A. Frame, Shirley A. Williams, Merle D. Roberts, Ronald D. Butler, Richard D. Weidler, Morton D. Plunkett, Francis R. O'Gara Jr., Pat M. Humble, Rosann Welsh. THIRD ROW: Ronald L. Boucek, Don H. Moses, Bob D. Gowens, Clair M. Harpster, Stan E. Wingate, Fred E. Hart, Ed M. Chase, Walter L. McKim, James I. Moore. BOTTOM ROW: Richard T. Delaney, Joe D. Rich, Steven G. Plovan, Ron B. Rogers, Don R. Patterson, Mickey D. Grove, Franklin A. Ahrens, Paul W. Works, Louis Douglas, Donald L. Garrett.

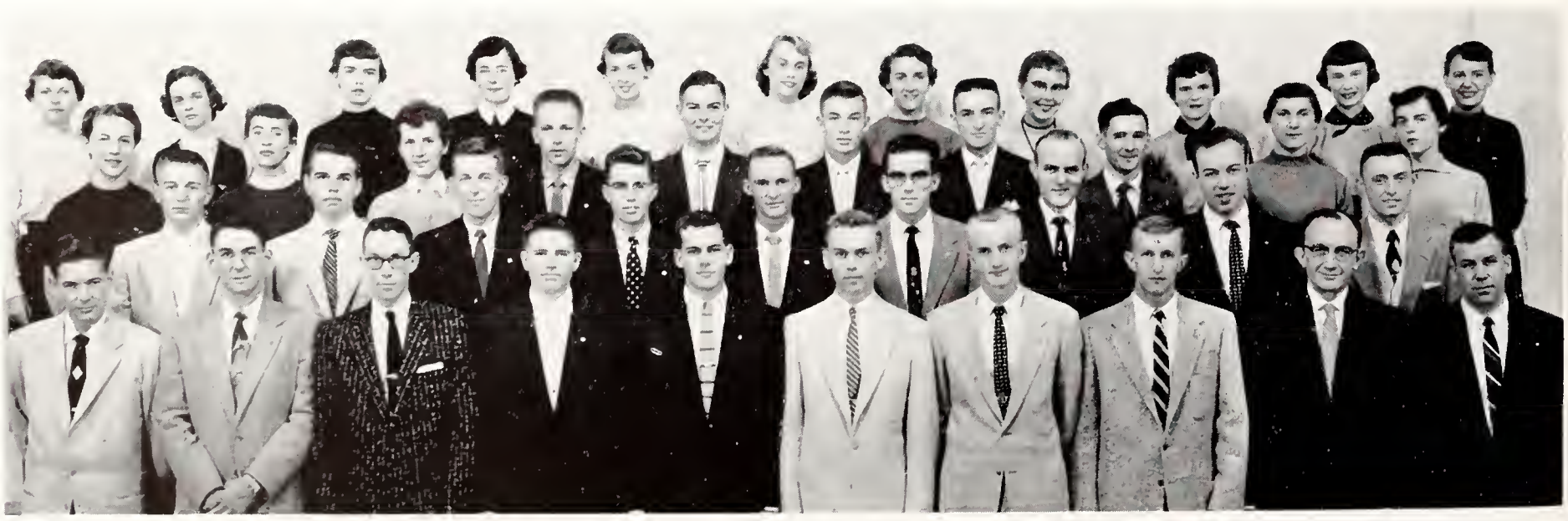

DAME'S CLUB—TOP ROW: Lilly P. Baty, Jean M. Lindemuth, Ruth Wood, Arbutus Simpson, Patty Cunningham, Marian Larson, Bettie Kruger, Donna Mehl, Gloria Howell. SECOND ROW: LaVona J. Maley, Marilyn J. Webb, Angela D. Denio, Nancy Keeling, Jeannene Powers, Juliana Bernbeck, LaDonna Potter, Imogene Butcher, Margaret Lund. THIRD ROW: Doris C. Swart, Beverly D. Roths, Marjorie Holm, Betty Reed, Chuck Grandy, Linda Alspaugh, Evelyn Martin, Helen Ericson, Helen Pollart. BOTTOM ROW: Suzanne Clifford, Virginia English, Betty J. Granberg, Margaret Hachmeister, Elinor Murphy, Mickey Updike, Sharon Ratcliff, Lynn Iott, Katie Parker, Virleen Mach.

VETERINARY WIVES—TOP ROW: Evelyn P. King, R. LoRee Baker, Gloria C. Randall, Rosemary Sherman, Nancy Brecheisen, Florence Suss, Jackie Cummings, Ann Ravnikar. SECOND ROW: Barbara L. Ackerman, Kaye Deam, Shirley S. Samuelson, Mary Jane Talbot, Mary E. Gray, Marjorie Ogborn, Velda Tilgner. BOTTOM ROW: Florence I. Schurr, Calista B. Sutton, Charlene L. Gordon, Barbara A. LaRue, Iris I. Krumme, Yetta Stahl, Lois Cleveland, Margaret Ostendorf.

VETERINARY WIVES—TOP ROW: Virginia D. Rasberry, Elizabeth S. Hanshew, Patricia J. Gigstad, Phyllis J. Ward, Joan N. Paulich, Jo Ann Hudson, Marjorie A. Eckhart, Patricia J. Laughlin, Frances L. Feeter, Bernice B. Schoneweis, Doris M. McReynolds. SECOND ROW: Ruth A. Gier, Lavonne L. Taylor, Shirley S. Benedict, Johanna P. Scott, Marge D. Kuttler, Mary P. Emerson, L. Geraldine Bates, Jeanne M. Andrews, Janice Sis, Beth Wisecup, Margaret McCullough. THIRD ROW: Jacqueline G. Buckner, Marvalee H. Wesley, Bev Olson, Nelda Coon, Helen Caraway, Gloria Baldwin, Marjorie Vandercook, Eleanor Rizek, Rena Wainscott, Rose Anne Haufler, Patricia Allen. BOTTOM ROW: Margueritte L. Meriweather, Donna L. Walker, Donna J. Bracken, Evelyn H. Denholm, Edith D. Butler, Bonnie L. Ferguson, Nancy J. Pierson, Hazel R. Sinclair, Barbara M. Gaulke, Peggy Rush, Inez Claybaker.

To provide help for new Hawaiian students and to circulate information about Hawaii are major functions of Hui O Hawaii. Officers were Stanley Uyeda, president; James Murashige, vice-president; Jane Kamisato, secretary; Harry Kumabe, treasurer; and Hideo Koike and R. C. Hill, faculty advisers.

Activities and social functions unite the independent students who belong to I.S.A. Officers were Roger Tointon, president; Max Berends, vice-president; Velda Reiff, secretary; Grace Schmidtlein, treasurer; Golda Crawford and A. Thornton Edwards, faculty advisers.

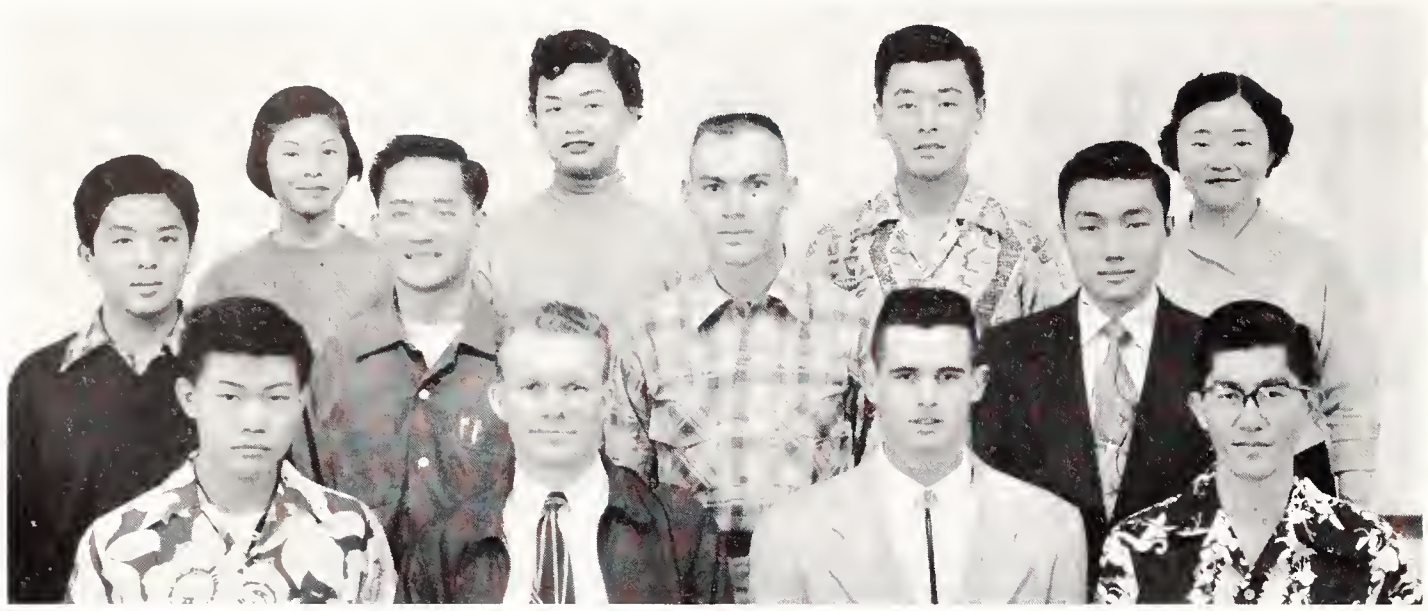

HUI O HAWAII—TOP ROW: Marylin T. Tomono, Jane S. Kamisato, Masa Hamasu, Kathy S. Takahashi. SECOND ROW: Howard Nishimura, Harry T. Kumabe, Stanley S. Funston, James Y. Murashige. BOTTOM ROW: Stanley T. Uyeda, Robert D. Martin, Darrell L. Bower, Hideo Koike.

I.S.A.—TOP ROW: Yvonne A. O'Donnell, Carol L. Wilkins, Lois G. Stewart, Willis F. Brenner, Betty L. Brammell, Jessie M. Schmidtlein, Natalia Johnson, Marilyn A. Kulp, Patsy A. Clary. SECOND ROW: Francis E. Holmes, Wilma J. Wilber, Alda A. Schmutz, Velda J. Reiff, Beverly A. Morrow, Max L. Berends, Elmer F. Sechrist, Carl C. Goodrow, Carolyn L. Lusk. THIRD ROW: Kenneth G. Thomas, John A. McGehee, Larry L. Smith, Rodney E. Eller, Dolan D. Leverton, Jan S. Miner, Margaret A. Pearson, Ruth L. Knapp, M. Keith Roberts. BOTTOM ROW: Lynwood F. Meyer, Lun-ju Wei, Bob Tointon, Donald V. Goeckler, Dan J. Farrell, Roger Tointon, Paul F. Darrin, Ralph W. Knox, R. M. Arnone.

COSMOPOLITAN CLUB—TOP ROW: Pranab K. Duttaroy, Gopal Swarup, Lallan Rai, Zak O. N. Ekwebelem, Rashad M. Natur, Vishnu Swarup, James G. O. Craig, Christian C. Obi, Abdul Habayeb. SECOND ROW: Chen C.S. Chen, Kathy S. Takahashi, Nel. N.E. Platteeuw, Jane S. Kamisato, Dorothy D. Miller, Magda Luest, Shiao-hung Chiang, Mahendra S. Bhati. THIRD ROW: Kamil M. Kaisi, Yahya A. Salah, V. C. Kamdar, Mohinder P. Sabhlok, Subhi A. Qasem, Tejwant S. Bolaria, Indra N. Tandon, Ghalib Shahab-Ed-Din, Hassan Rouhandeh. BOTTOM ROW: Werner H. Barth, Lun-Ju Wei, G. A. Shivnani, G. D. Wilcoxon, S. P. Patel, Y. C. Yen, K. K. Feng, Ali A. Arbab.

GRADUATE STUDENTS ASSOCIATION—TOP ROW: Salah El-Din Rashad, Ibrahim K. Kaddou, Ollie M. Bowman, Joan Mulkern, Nel E. Platteeuw, Mary Hodgson, Lallan Rai, Gopal Swarup, Yvonne Chen. SECOND ROW: Gordon M. Grosh, Gisela Borensztayn, Mary J. Freeburg, Marion E. Barnes, William W. Gibson, Hazel E. Parry, Lorraine E. Galle, Felix N. Natino. BOTTOM ROW: Jack E. Lothers Jr., Lun-Ju Wei, John A. Lindsey, Gregory B. Mulkern, George W. Ware, G. A. Shivnani, E. J. Kantack.

An opportunity to become acquainted with people, and cultures of other lands is presented by the Cosmopolitan club, whose members represent many nations. Officers were Ali A. Arbab, president; Zak Ekdebelem, vice-president; Jane Kamisato, secretary; Rashad M. Natur, treasurer; Dr. George Wilcoxon, Dr. Werner Barth, Cecil Miller, M. D. Ramirez and Dr. J. Carey, faculty advisers. The Graduate Students association unites the students enrolled in graduate work and enables them to further acquaintances and fellowship. Officers were John A. Lindsey, president; Edmon Kantack, vice-president; Martha Patterson, secretary-treasurer; and Harold Howe, faculty sponsor.

From September to May the Young Women's Christian Association's 271 members sponsor activities, such as the Y-Mart, Y-Knot and the Easter Assembly. Officers were Jane Compton, president; Eli-

Y.W.C.A.—TOP ROW: Sara E. Howard, Lois A. Hahn, Shirley A. Deters, Margie J. Lemon, Janet L. Myer, Ann L. Lundberg. SECOND ROW: Marilyn A. Heter, Marilyn C. Smith, Helen A. Bocker, Wanda I. Stalcup, Janis C. Anderson. BOTTOM ROW: Betty L. Brammell, Cynthia A. Collingwood, Elinor A. Faubion, Ann L. Shaw, Jane E. Compton, Denni L. Joy.

Y.M.C.A.—TOP ROW: Bert L. Curry, Carl S. Helmle, Richard Mansfield, Jim C. Stewart, Harold K. Stauffer. SECOND ROW: William E. Rogers, Edgar S. Bagley, Howard T. Hill, Russel Bradley. BOTTOM ROW: Warren Rempel, Don L. Cordes, Bill Bryson, Norman French, Bob Westrup.

K-FRATERNITY—TOP ROW: Jack W. Smith, Glen O. Taplin, Jim E. Pollom, Douglas D. Roether, John A. Bradshaw, Roland D. Alexander, Raymond L. Beatty. SECOND ROW: Robert W. Smith, Cecil R. Taylor, Edwin K. Jenkins, Jerry L. Mershon, Raymond L. Russell, Kenneth N. Spicher, Wendell D. Holt, Fritz G. Knorr. THIRD ROW: Clare L. Simpson, Wilbur A. Stocks, Jack D. Railsback, Larry L. Hartshorn, Kenneth P. Ellis Jr., Ivan F. Rodman, Gene L. Youngstedt. BOTTOM ROW: Al J. Karetski, Nugent R. Adams, Jim Smith, Roger L. Craft, Jerry Sartorius, Robert E. Smith, Marvin Chiles, Donald G. Prigmore.

CHAPARAJOS CLUB—TOP ROW: Carolyn J. Snell, Dolly Hubbard, Ronald D. Ball, Dee Follis, Jean E. Swengel, Dorothy A. Craft. SECOND ROW: Larry E. Youngdoff, Marvin L. Iverson, A. Robert Todaro, John A. Lange, Rosalie M. Rezac, Gary C. Wear. BOTTOM ROW: Dale R. Hodgson, Billy B. Hogan, John N. Warren, Donald D. Nelson, Jack R. Trent, Ralph B. Waite.

PI EPSILON DELTA—TOP ROW: Earl G. Hoover, Bruce M. Bellamy, Orville D. Hunt. BOTTOM ROW: Patti Patton, Charlotte E. Berkihiser, Adelaide Rose.

nor Faubion, vice-president; Ann Lundberg, secretary; Wanda Stalcup, treasurer; and director, Helen Bocker.

The Young Men's Christian Association promoted foreign student visitations and sponsored Y-Orpheum. Officers were Don Cordes, president; Bill Rogers, Bob Westrup, Bob Hansen, vice-presidents; Bill Bryson, secretary; and Warren Remple, executive secretary.

K-State lettermen compose the membership of the K-Fraternity. They act as courtesy guides at all athletic events. Leading the group were Larry Hart-

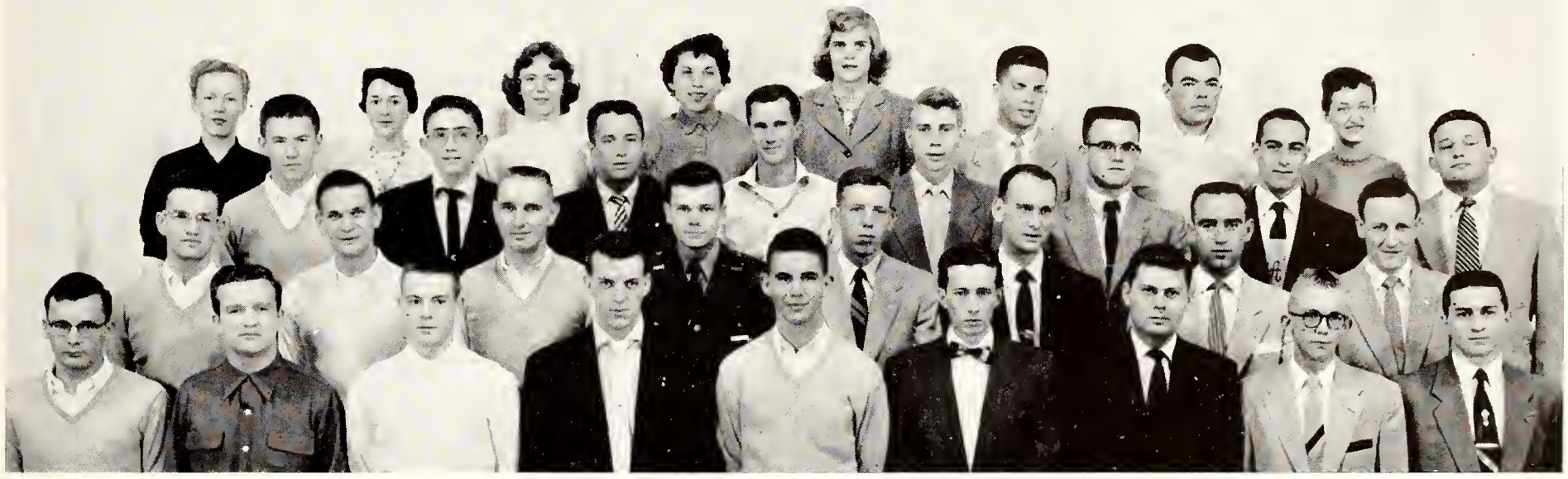

K-STATE PLAYERS—TOP ROW: Marlene T. Griffin, Charlotte E. Berkihiser, Lou Ann Oberhelman, Loretta D. Frazier. SECOND ROW: Mary L. Compton, Barbara L. Thurow, Jan M. Kraft, Nancy L. Porter, Joan K. Skupa. THIRD ROW: Adelaide Rose, Patti A. Patton, James T. Pipkin, Terry M. Quinn, Judith A. Hall, Jo Ann Royer. BOTTOM ROW: Edward K. Bowdon, Bruce M. Bellamy, Baird B. Miller, Earl G. Hoover, Orville D. Hunt, Jerry A. Hager, John R. Absher.

YOUNG REPUBLICANS—TOP ROW: Shirley A. Davis, Marilyn L. Leeper, Laura L. Langford, Datha D. Lauber, Mary J. Alsop, Kenneth A. Shaw, Charles S. Goetzinger, Judy F. Menehan. SECOND ROW: Robert L. Nelson, Joe P. Holbert, Eugene Randall, Thomas G. Johnston, Harold W. Gabrielson, Allen N. Olsen, Alan J. Liebler, John Kupfer. THIRD ROW: Jay M. Humburg, Robert E. Jepson, Herbert B. Funk, James E. Brown, William B. Eddy, Fred K. Kieser, Jack L. Harmon, James D. Carson. BOTTOM ROW: Dennis R. Rogers, Marty M. Burke, Jerry H. Thies, William H. Boettcher Jr., Donald D. Latter, Dan J. Farrell, Cecil R. Shove, Eugene F. Grabs, Thomas C. Fuller.

K-STATE RIFLE TEAM—TOP ROW: R. Edgar Johnson, Richard L. Fankhauser, Floyd H. Bayer, James B. Hart, Paul Parsons. SECOND ROW: Don D. Argabright, Arnold G. Hildebrand, Clifford A. Nielson, George J. Vetsch. BOTTOM ROW: Kenneth R. Veraska, Duane O'Hara, Weldon Braman, Michael Williamson, Richard Bair.

shorn, president; Ron Marciniak, vice-president; Ken Spicher, secretary; and Cecil Taylor, treasurer. Fritz Knorr was faculty sponsor.

Boots and saddles are the trademark of the Chaparajos riding club. Officers were Dee Follis, president; Clark Wilson, vice-president; Rosalie Rezac, secretary; Bob Todaro, treasurer; Esther Hubbard, corresponding secretary; and T. D. Bell, faculty adviser.

Campus thespians are honored by invitation to membership in Pi Epsilon Delta, honorary for national collegiate players. President of the organization was Charlotte Berkihiser.

Play productions and participation in the Fine Arts Festival furnish drama opportunities for 94 members of the K-State Players. Officers were Charlotte Berkihiser, president; Logene Britton, vice-president; Betsey Thomasson, secretary; Bruce Bellamy, publicity chairman; and Adelaide Rose, historian. Sponsors were Earl Hoover and Don Hermes.

Republicans seek participation

Bringing about active participation in politics is main aim of the Young Republicans. Officers were Bill Rosenberger, president; Bob Jepson, vice-president; Datha Lauber, secretary; and Martin Eby, treasurer.

A select group of riflemen makes up the K-State Rifle team. Matches with the Big Seven schools and a nation-wide meet conducted by a written comparison of scores made by competing teams were two outstanding activities.

Officers were Stanley Weldon Braman, captain; Duane O'Hara, co-captain of the army; Floyd Bayer, co-captain of the air force; and Mike Williams, secretary. Sgt. James Hart and Sgt. Louis J. Burke were coaches.

4-H is largest club

The Collegiate 4-H club can boast of one of the largest memberships on the campus. The 400 members sponsor dinners, dances, radio programs and Who's Whoot. K-State members judge 4-H days in surrounding communities.

Requirements for membership state that a person must have previously been a 4-H club member or leader and is a student at K-State.

The officers for the year included Mark Drake, president; Doris Wierenga, vice-president; Jacqueline Johnson, secretary; and J. Harold Johnson, faculty sponsor.

COLLEGIATE 4-H—TOP ROW: Jeanice Blauer, Ramona Tucker, Vina Plunkett, Sylvester Nyhart, Roger Douglass, Thomas Frederick, Ellen Flottman, Clede Krauss, Anita Fulhage, Virginia Russell. SECOND ROW: James Hundley, Vernon Bartlett, Robert Armstrong, Ervin Stahel, Damon Slyter, Daryl Becker, Thomas Frisbie, Carl Poston, Don Drake, Virginia Devinish. THIRD ROW: Willis Easter, Joe Cukjati, Byron Bird, Norman Sawyer, Leon Sucht, Lawrence Swanson, Nathan Greene, Harold Garner, Marc Asher, Joyce Rawlins. FOURTH ROW: Richard Haddock, William Pudden, Vernon Hamilton, Jerald Logan, Duane Engle, Keith Kelling, Donald Elson, Dean Parrack, Bill Perkins, Donald Humbert. BOTTOM ROW: Elaine Brubaker, Elaine Raile, Jewell Britt, Joan David, Marilyn McNelis, Laura Brown, Glennis Unruh, Bernice Kientz, Luanne Hicks.

COLLEGIATE 4-H—TOP ROW: Nancy Blackburn, Charlotte Henry, Bernie Allen Nordberg, Lawrence Petersilie, Darlene Nelson, Jacqueline Johnson, La Ree Leshosky, Velda Reiff, Martha McReynolds, Beverly Morrow, Lloyd Gideon. SECOND ROW: Nancy Johnson, Leslie Malone, Wanda Facklam, Robert Schuster, Elin McCandless, Loris Luginsland, Gerald Brune, Philip Rush, Rosemary Gladhart, Martha Jean Morgan, Leanna Boline. THIRD ROW: Ray Massner, Donnell Langvardt, Jim Withers, Charles Miksch, John Anderson, Darrell Keener, Darryl Smika, Roger Carlson, Francis Holmes, Leonard Slyter, John Herman. FOURTH ROW: Kermit Adelgren, Xury Hole, Jim Windle, George Gammell, Howard Erickson, Waldo Anderson, Clinton Peirce, George Dickerhoof, Joseph Horton, Jim Ruckman, John Milton. BOTTOM ROW: Jane Mills, Del Kreft, Gaynelle Koci, Virginia Forbes, Virginia Balthrop, Ardella Rusk, Millicent Schultz, Doris Salter, Eveanna Clutter, Carolee Fox.

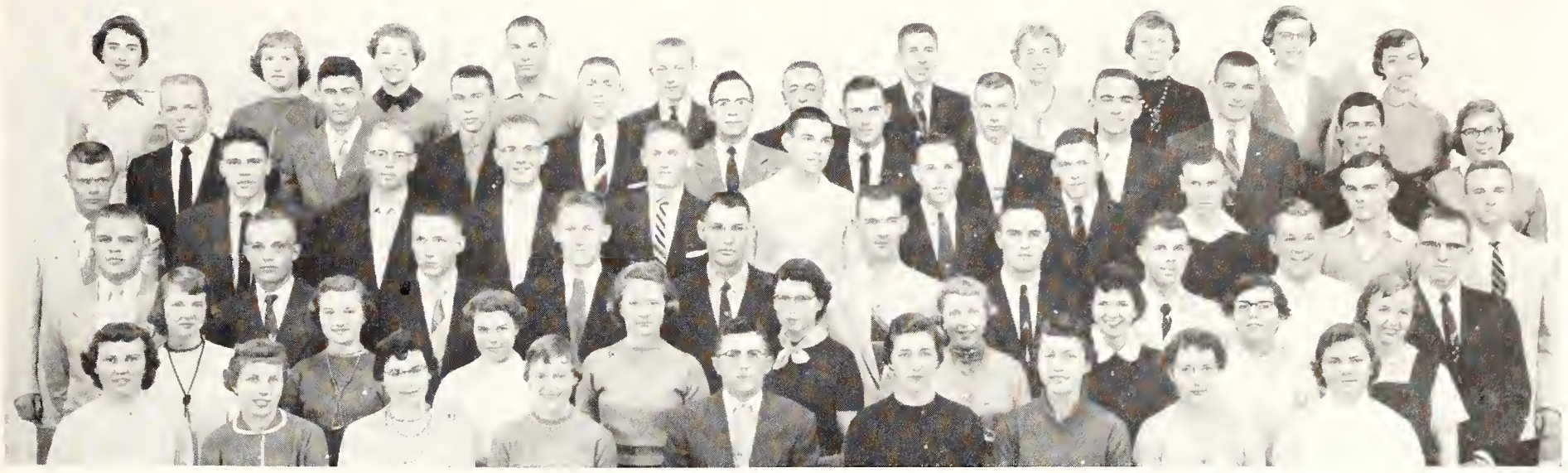

COLLEGIATE 4-H—TOP ROW: Dorothy Fox, Marilyn Lawrence, Lucille Kidd, Joan Albers, Corinne Smith, Martha Zimmerman, Mary Lou Murry, Nyla Arents, Betty Childs, Carolee Younkin, Treva Westfall. SECOND ROW: Judith O'Hara, Twyla Holle, Leda Vernon, Margaret Seeliger, Betty Tillotson, Kay Hofman, Patricia Johnson, Jeanelle Hendricks, Sally Geistfeld, Gavona Michaels, Phyllis Clark. THIRD ROW: Eleanor Olson, Peggy Tillotson, Betty Sellers, Joan Trimmell, Mary Weathered, Terry Turner, Charles Hoyt, Estel Schultis, Larry Henry, Barbara Gearhart, Velma Finkenbinder. FOURTH ROW: John Alden, Quinten Hodges, George Esslinger, Richard Rudman, Gary Neilan, Cecil Vining, Jack Van Horn, Frank Branham, Sam Warren, Jerry Thompson, John Forrest. BOTTOM ROW: Reta Allen, Shirley Hollinger, Shirley Hundley, Judy Sortor, Elizabeth Warren, Barbara Beer, Ruth Barnes, Mary Emily Booth, Patricia McClelland.

COLLEGIATE 4-H—TOP ROW: Meredith Brink, Rosa Larson, Elizabeth Grimble, Stan Randall, Ralph Russell, Donald Mach, Ralph Bauman, Doris Wierenga, Marjorie Hamon, Mary Louise Ficke, Edith Lancaster. SECOND ROW: Glenn Neis, John McGehee, Palmer Price, Don Perkins, Larry Yost, William Bergman, Lynn Perkins, John McClaskey, Don Miller, Mark Drake, Rhonda Johnson. THIRD ROW: William Root, Larry McGhee, Mason Frank Ely, James Collins, Walter Martin, Burke Rogers, Nelson Galle, LeRoy McGehee, Chris Stackley, David Nuttle, Edwin Cotner. FOURTH ROW: Samuel Strahm, Elson Seitz, James Gammell, Dennis McCluskey, John Thompson, Richard Reinhardt, James Perkins, Clement Darrow, Larry Wasson, H. N. Halley. FIFTH ROW: Suzanne Dean, Donna Knoche, Donna Loomis, Geraldine Woodward, Lois Stewart, Linda Rundle, Marilyn Pence, Frances Russell, Patsy Clary. BOTTOM ROW: Wilma Wilber, Lois Nelson, Kay Wadsworth, Carol Gillen, Earl Fort, Shirley Folsche, Joan Skupa, Mary Harri, Ellen Wilson.

PROMENADERS—TOP ROW: Virginia L. Balthrop, Virginia L. Devinish, Ralph R. Russell, Mariellen Jones, Joan A. David, Suzanne L. Dean. SECOND ROW: Joan Trimmell, Don W. Drake, Martha Jean Morgan, Ray G. Mitchell, Thelma D. Horlacher. BOTTOM ROW: Arnold E. Paulson, A. Gene New, Jerald E. Logan, Clement C. Darrow, Wayne L. David, Rollin W. Vickery.

Swing your partner! Promenade! This is the call of the Promenaders' club, square dancing group. Fun and entertainment are provided by the eight members' square dance exhibitions.

The club which has been in existence for only one year enables those who have interest and square dance experience to promote square dancing.

Club officers were Gene New, president; Ray Mitchell, vice-president; Joan David, secretary-treasurer; and Jake R. Ubel, faculty sponsor.

Pep and cheers are trademarks of the three K-State pep clubs. At parades, rallies and games, the enthusiastic members lead the students in yells.

Wampus Cats, the men's pep organization, had 45 members who were selected and approved by an executive council.

Leading the group as officers were: Robert Bowlby, president; Denny Darner, vice-president; Larry Petersilie, secretary; Dean Nehrig, treasurer.

One hundred upperclass women were members of Purple Pepsters or Phi Sigma Chi. Their familiar purple and white uniforms were seen on campus and at games as the members promoted loyalty and enthusiasm for the athletic teams.

Purple Pepster officers were Janet Larson, president; Marilyn Morton, vice-president; Beverly Marvel, secretary; Serena Rankin, treasurer. Eva Lyman was faculty sponsor.

Whi-Purs is youngest group

The youngest of the pep clubs is the freshman Whi-Pur group, formed four years ago. The 200 freshman girls helped the other pep groups with the Homecoming float and with money-making projects.

Officers were Janice Graham, president; Kay Berg, vice-president; Joyce Graham, secretary; and Elda Wagoner, treasurer. Marilyn Tavares was the faculty sponsor.

WAMPUS CATS—TOP ROW: John Spangler, Roy Hand, Lawrence Wise, Clair Harpster, John Painter, Gilbert Manke, Rene Knight, Gerald Goodman, Lawrence Craig, Jerry Westerman, Richard Fankhauser. SECOND ROW: William Mast, Dale Livengood, George Wells, Kenneth Morganfield, Fred Dutton, Franklin Ahrens, Don Smith, Maynard Esau, James Bowers, Dave Davidson. THIRD ROW: Edwin Miller, Jim Groody, Jesse Unruh, Vince Bilotta, Jack Barrett, Richard Robertson, Phillip Diehl, Dean Nehrig, LeRoy Luedders, Charles Tuttle, Terry Bruce. BOTTOM ROW: Robert Bowlby, Earl Fox, David Rusho, Larry Petersilie, Dennis Darner, Edward Becker, Lavern Jones, Howard Petracek, Lyle Templer, George McCandless, Robert Armstrong.

PURPLE PEPSTERS—TOP ROW: Jan Follmer, Beverly Lee, Marylyn McCready, Serena Rankin, Shirley Folsche, Betty Tillotson, Barbara Whitelaw, Judy Lippitt, Kathy Barton, Eileen Comfort. SECOND ROW: Mary Terrill, Pat Decker, Nancy Stover, Sally Davis, Thelma Horlacher, Gloria Anderson, JoAnn Cary, Betty Brammell, Wanda Stalcup. THIRD ROW: Marian Hamilton, Wymetta Baugher, Beverly Marvel, Connie Tyler, Janet Larson, Lola Brownlee, Mary Perkins, Treva Moss, Pat Ahlstrom, Mary Douglass. BOTTOM ROW: Mary Shafer, Dorothy Kuhlman, Ann Lundgren, Harriet Myers, Margery Davidson, Janet McNutt, Sharon Diamond, Betty Worden, Marilyn Dietz.

PURPLE PEPSTERS—TOP ROW: Marilyn Rogers, Alice Schulze, Janet Corwin, Helen Bartz, Suzanne Dean, Marilyn Dunn, Diane Ramsey, Marian Boucek, Jessie Schmidtlein, Jo Ann Carstens. SECOND ROW: Rita Helander, Mary Hannaford, Valeta Brown, Pat Rogers, Marylen Rush, Norma Bales, Gavona Michaels, Bette Sherrell, Judy Menehan, Connie Scoby. THIRD ROW: Lucille Ottaway, Virginia Duncan, Evelyn Strathman, Caroline Wahl, Marcille Madden, Marie Ernzen, Dorothy Ernzen, Joan David, Lila Orme, Ilene Parshall. BOTTOM ROW: JoAn Berrigan, Ann Alderman, Leona Nelson, Jean Cox, Ann Shaw, Marcella Ecord, Sandra Tatge, Elaine Raile, Geney Sweedlun, Marilyn Morton.

WHI-PURS—TOP ROW: Judith Ross, Marcia Hesler, Linnea Brown, Sandra Chapin, Alice Austin, Linda Lattin, Patricia Darg, Mary Rogler, Jane Bras, Marlene Griffin. SECOND ROW: Kathleen Harden, Barbara Messer, Elise Williams, Patricia Stover, Kay Berg, Margaret Anne Hill, Margaret McKnight, Carol Browne, Katie Miller, Waldean Kretzmeier. THIRD ROW: Mary Faye Frazier, Karen Kiely, Laura Lyon, Barbara Niccum, Carol Kaufman, Nancy Hill, Marilyn Pinsker, Jean Regier, Shirley Chizek, Nancy Porter. BOTTOM ROW: LaRee Leshosky, Lynn Runyan, Carole Holmquist, Evie Warner, Becky Culpepper, Gwenn Reder, Darlene Beeman, Cicely Bennett, Carrilee Shipps, Sally Geistfeld.

WHI-PURS—TOP ROW: Sue Downer, Judy Sortor, Joneta Edwards, Barbara Aubley, Nancy Wenger, Sue Kenison, Connie Weaver, Rose Mary Groyon, Mary Murray, Yvonne O'Donnell. SECOND ROW: Gloria Schadler, Jeri Stockham, Lois Nelson, Patricia Neill, Janice Kraft, Sharon Shellenberger, Thayla Webb, Revonda Bird, Carol Wilkins, Judith O'Hara, Marlyn Dallen. THIRD ROW: Gwynna Miller, Carol Hamrick, Virginia Forbes, Edna Bourquin, Roberta Burkholder, Rosemary Dague, Valerie Flipse, Esther Edwards, Lenora Eklund, Telse Junge. BOTTOM ROW: Dorothy Byler, Carolyn McGowan, Marilyn Larnick, Beverly Edmonds, Mary Weathered, Eve Winter, Gayle Smith, Margaret Stevenson, Barbara Lowe, Janet Tognascioli.

WHI-PURS—TOP ROW: Rae Irene Weidenbach, Phyllis Jan Burdorf, Dorothy Hewitt, Eleanor Gorman, Mary Helen Eaton, Burnalee Loomis, Marilyn Wall, Billie Scott, Joyce Slaven, Marilyn Jacobs. SECOND ROW: Myrna Williamson, Marilyn Clark, Sandra Morissette, Darlene Peterson, Nancy McKeniff, Sandra Cox, Nancy Pfeiffer, Sandra Smerchek, Jean Cooper, Mary Lu Compton, Carol Baker. THIRD ROW: Donna Groendycke, Marion McKelvy, Gerrie Gray, Suzi Cliborn, Mary Rogers, Shirley Younkin, Royanne McMullen, Katy McIntire, Mary Hollaway, Sylvia Gaddie. BOTTOM ROW: Shiela Cromwell, Jo Alsop, Mary Reed, Ann Hall, Lynne Joines, Lou Ann Oberhelman, Lois Cowan, Marilyn St. John, Elaine Tearney, LeRoyce Maddux, Nancy S. Hayes.

WHI-PURS—TOP ROW: Carol Gillen, Pat Craven, Beverly Brown, Beverly Elberson, Carolyn Moore, Nancy Smith, Marcia Grokett, Jo Ann Royer, Janie Haines, Sue Russum. SECOND ROW: Carolyn Snell, Rosemary Derks, Sue Wyant, Ann Nicolay, Adrienne Duffy, Beverly Sanford, Marilyn Brooks, Marilyn Adams, Nancy McQueen, Patti Christenson, Joline Boehner. THIRD ROW: Ferry New, Patricia Johnson, Ann Grothusen, Jeannine Williamson, Jere Glover, Laura Summers, Virginia Mack, Ruth Collins, Mary Jane Sherer, Marilynn Wilson. BOTTOM ROW: Janet Teague, Elizabeth Grimble, Jeanne Arnold, Marianne Wilkinson, Mary Lee Durland, Connie Taylor, Janis Broman, Karen Smith, Maxine Utt, Dorothy Ann Craft, Judy Crawford.

WHI-PURS—TOP ROW: Ruth Ann Barnes, Karen Peterson, Patricia McClelland, Kay Hinkhouse, Margy Slaughter, Kaye Aye, Elda Wagoner, Meredith Brink, Loretta Pound, Pat Lutz. SECOND ROW: Karla Welty, Norma Ellis, Joyce Graham, Kay Wadsworth, Bunny Cowan, Georgiana Rundle, Joann Hotchkiss, Marlena Sebolt, Wanda Facklam. BOTTOM ROW: Anne Manion, Jane Thompson, Eleanor Zohner, Gailynn Krey, Mary Forrester, Catherine Griffin, Kay Chappell, Joyce Zimmerman, Kerin Bader, Martha Evans.

WHI-PURS—TOP ROW: Ardus White, Rosella Hiebert, Mary Lynne Deewall, Bonnie Morton, Marianne Hill, Sondra Noble, Patricia Todd, Joyce Shankland, Kathleen Dodd, Judy Zerener. SECOND ROW: Norma Duell, Barbara Ericson, Margie Olsen, Joyce Klintworth, Vonnie Steinmeyer, Leann Riggs, Dixie Viar, Jean Garst, Peggy Farrar, Ruth Regnier, Mavis Hurn. BOTTOM ROW: Loralle Ballou, Marilyn Noffsinger, Janet Farrar, Marcia Rinkel, Barbara Reusch, Janice Graham, Joyce Thompson, Shirley Cameron, Jan Lowderman, Maurine Schrag.

A CAPPELLA CHOIR—TOP ROW: Bill Curran, James Collins, Ross Miller, Don Lonker, Bob Cullins, Don Wilbur, Walt McKim, James Mattson, Melvin Brose. SECOND ROW: Georgiana Rundle, Sue McDowell, Marianne Bradshaw, Virginia Hurtig, Carol Antic, Charles Hastings, Ron Christiansen, Carlyle Thompson. THIRD ROW: Wilma Glasco, Diana Siemers, Dixie Roberts, Patricia Gigstad, Patricia Noll, Gwen Humphrey, Don Janes, Charles Broman, Don Hamilton. BOTTOM ROW: Phyllis Latzke, Gloria Johnson, Ann Miles, Gracene Flottman, Marjorie Bowyer, Mary McKelvey, Jane Mills, Marilyn Doran, Barbara Lewis, Marjorie Roark, Pat Newell, director William Fischer.

Choir Records K. S. C. Songs

The A Cappella choir provides the music for the major programs at Kansas State college. The 74-member group, whose members are selected according to their ability to sight-read, to hear and find pitches, their range quality and their over-all vocal quality, are seen and heard in programs from fall to spring.

The choir's participation in the Christmas Vespers program was one of the highlights of its season. The choir also presented a spring concert and furnished music for the Centennial pageant.

The alumni foundation sponsored a recording session with the R.C.A. recording company.

A four-day concert tour was taken by the A Cappella choir second semester. The group gave performances in 13 high schools through the state with a television broadcast at Great Bend as one of the main events. William R. Fischer was choir director.

COLLEGE CIVIC ORCHESTRA—TOP ROW: Patricia Henry, Don Richards, Ralph Nevins. SECOND ROW: Leland Reitz, Albert Furman, Walter Dietz, B. David Pannkuk, Gail Cross. THIRD ROW: Janet Boettcher, H. John Kugler, Russell Coleman, Barbara Jones, Beatrice Jones. FOURTH ROW: Mrs. Loren Burns, Kerin Bader, Kay Hofman, Marcia Grokett, Betty Hassebroek, Charlene Wess, Philip Kirmser, Ross Miller. BOTTOM ROW: George Leedham, Carol Snodgrass, Edith Ely, Beverly Miller.

A CAPPELLA CHOIR—TOP ROW: Robert Sanford, Gary LaBarre, Leroy Vandenbos, Roger Reitz, Royce Johnston, Charles Amstein, Rex Horchem, Don Cox. SECOND ROW: Bobby Parker, E. J. Lindahl, Jerry Hager, Carl Montford, Rachel Pickett, Ramona Tucker, Nancy Hassebroek, Ann Shaw. THIRD ROW: Edwin Noyce, Jim Dodson, Richard Renz, Stanley Bistline, Sidney Beattie, Janet Shields, Patricia Darling, Maurine Schrag, Kay Hofman, Elaine Raile. BOTTOM ROW: Jacquelyn Buell, Elizabeth Swingle, Kay Scott, Joyce Brodrick, Charlene Wess, Barbara Root, Betsey Thomasson, Karen Milner, Margaret Simmons, Jane Thompson, Anne Manion.

Orchestra Joins National Group

The most important event of the year for the K-State Civic orchestra was becoming a member of the American Symphony Orchestra league. There are 200 orchestras in this national organization.

The orchestra began its concert season by giving a concert in the auditorium at the beginning of the school year. In conjunction with the college chorus and A Cappella choir, the orchestra performed the Christmas portion of the Messiah in the annual Christmas assembly. They also accompanied the A Cappella choir in the two performances of Menotti's opera "Amahl and the Night Visitors" at the Christmas Vespers.

The College Civic Orchestra is composed of Manhattan residents, Fort Riley personnel and high school and college students.

Luther Leavengood, head of the department of music, conducted the group.

COLLEGE CIVIC ORCHESTRA—TOP ROW: Bunny Cowan, Mary Jo McMillan, James Langford. SECOND ROW: Barbara Brumbaugh, Robert DeCou, Walter Burford, Joe Balaun, Jerry Watt, Larry Northway, Ilomay Williamson, David Leavengood. THIRD ROW: Clyde Jusilla, Neil Porter, John Furrer, Rita Steinkerchner, Gracene Flottman, Martha Evans. FOURTH ROW: Wilma Glasco, Mrs. Cecil Miller, Sandra Smerchek, Warren Walker. BOTTOM ROW: conductor Luther Leavengood.

SYMPHONIC BAND—TOP ROW: Gary Neilan, David Dary, Pat Henry, Clement Darrow. SECOND ROW: Terry Fanning, Larry Northway, Dick Shipley, Robert Lundquist, Nancy Johnson. THIRD ROW: Anita Fulhage, Karen Chapman, L. LaDonna Nelson, Elmer Karstensen, Louis Burmeister, David Frey, Trexel Warren, Bob George, Ilomay Williamson, L. Murray Farr. FOURTH ROW: Bill Nelson, Bill Crawford, Clinton Peirce, Paul Bocquin, Phyllis McMullen, David Larson. BOTTOM ROW: Carol Snodgrass, Dale Lumb, Kermit Harper, John Furrer, Janet Boettcher.

More Members; Result, Two Bands

★ Kansas State college sponsors four types of bands—marching band, basketball band, R.O.T.C. band, and the symphonic and concert bands.

The first band to make an appearance during the school year was the 135-piece marching band. After practicing daily during enrollment, the band gave a half-time performance at the first home football game. Other activities in which the marching band engaged were all home football games, pep rallies, concert at Ft. Riley, dedication of Eisenhower Museum and the Centennial parade. The band also attended the Colorado football game at Boulder on funds raised by students and Manhattan people.

The basketball band is made up of volunteers. Membership ranged from 75 to 90 musicians. All boys in the bands are participants in the R.O.T.C. band which performs for the major air force and army R.O.T.C. reviews.

CONCERT BAND—TOP ROW: Wally Brown, Don Richards, Rita Steinkirchner, Joyce Rust, Dean Parrack, Wayne Gilbert. SECOND ROW: Donald Gier, Shirley Hundley, Willie Hilbert, Don Nickerson, Gordon Dickerson, Ronnie Erhart, Bill Brethour, Ben Handlin, Gene Jeffers, La Rue Fikan. THIRD ROW: Pat Schnelle, Virginia Adamson, Arrilla Delp, Jory Funk, Wanda Facklam, Craig Birtell, Neil Scott. BOTTOM ROW: Bobby Jones, Carollyn Clark, Mary Dolan, Beverly Ringey, Donna Loomis.

SYMPHONIC BAND—STANDING: Dick Coy, conductor. TOP ROW: Stanley Cowan, Carol Fleming, John Downing, James Bonner, Don Haun, Bill Bryson, Tom Bowman, Rhonda Johnson, Wendell Cowan, Joe Balaun, Jerry Watt. SECOND ROW: Gail Cross, John Bircher, Rodney Cole, Virginia Cowan, Donald DeCou, George Ross, Delmar Conner, John Stockmyer, Clair Harpster, Harvey Rundquist. THIRD ROW: Joann White, Dale Norris, Nancy Blackburn, Ardys Coup, Larry Nelson, Lucele Schmitz. BOTTOM ROW: Diane Nemeth, Mary Reed, John Hodges, Nancy Howard, Betty Hassebroek.

The marching band was split into two equal groups of 75 musicians each to form the concert and symphonic bands this year. As band membership increased, it became necessary to divide the group so that more students could participate in concert bands.

The two units are well-balanced in instrumentation and ability. The same music library is used by both.

The symphonic band, sponsored by the Alumni association, recorded five pieces for R.C.A. recorded publications. The numbers were "Alma Mater," "Wildcat Victory" and "Purple K", written by Dr. Thomas Steunenberg of the music department, "Kansas Wildcat" written for K-State by John Phillip Sousa, and "King Cotton".

For the popular music lover, the band played the spring Pops Concert. A radio broadcast was also given by the symphonic band. The last performance for the band was at commencement.

The concert band played a spring concert and performed for Farm and Home week and the F.F.A. banquet.

Dick Coy was director of the symphonic band, and W. L. Burford was director of the concert band.

CONCERT BAND—STANDING: Walter L. Burford, conductor. TOP ROW: Tom Baucke, George Shackelton, Donald Powell, Keith Landis, Darrel Taylor, John M. Thies, Arvin Hofmann, Donald Heaton. SECOND ROW: Bill Lieber, Joan Skonberg, Stanley Harris, Frank Knackstedt, John Wollaston, Linda Rundle, Robert Lawson, Larry Greene, Donna Ottman, Robert Bozworth. THIRD ROW: Martha Evans, Edith Lancaster, Gordon Bute, Nyla Arents, Myrna Hilton, Pat Cilek, Pat Johnson. BOTTOM ROW: Peggy Tillotson, Alda Schmutz, Mary Drantman, Sonia Brown, Cynthia Collingwood.

Davis Retires; Serves 22 Years

Ralph R. Lashbrook, head of the department of journalism, has devoted 21 years to journalism at K-State.

★ Students and faculty work together on the Board of Student publications to determine and to approve the best policies for the Collegian and Royal Purple.

The three student members of the Board are selected in student election in the spring. The head of the department of journalism acts as chairman and ex officio member of the committee. Two faculty members are selected by President James McCain.

Prof. H. W. Davis, who retired from the College at the end of the 1955 spring term, completed his last term as member. He has helped the development of the board since its beginning. Professor Davis was on the first Board of Student Publications, formed in 1934. Previous to this he had served several years as faculty adviser for the yearbook.

Duties of the board include the selection of the editors for the Royal Purple, the Collegian, Student Directory and K-Book. It also chooses the business managers for the Royal Purple and the Collegian. Approval of major contracts and budgets comes from the board.

Members of the board selected 39 students this year to receive K-Keys, an award for outstanding work on student publications. The annual awards banquet is sponsored by the board.

The department of journalism, which is headed by Prof. Ralph R. Lashbrook, was visited this year by the accrediting committee of the American Association of Schools and Departments of Journalism.

BOARD OF STUDENT PUBLICATIONS—TOP ROW: H. W. Davis, Diane Brainard Weixelman, Lowell Brandner. BOTTOM ROW: Doreen Cronkite, Ralph R. Lashbrook, Carolyn Jones.

on Publication Board

★ The Royal Purple and the Collegian staffs become well acquainted with Prof. C. J. Medlin during the school year. "Chief," as he is called by students and faculty alike, is the graduate manager of Students Publications, Inc.

Under the guidance of Medlin the yearbook has gained a nationwide reputation for its merits. In addition, he directs the publication of the K-Book and Student Directory.

Another familiar personage in Kedzie is Mrs. Frances Feeter, Student Publications' secretary. Secretarial work, such as selling photo receipts, keeping books and typing copy, comprises only a minor portion of her duties. She answers the myriad questions of office staff members and helps them with the publications in every way possible.

Prospective students of K-State appreciated the work of the K-Book co-editors, Cynthia Carswell and Dorothy Kuhlman.

The book, which is published during the summer, gives freshmen a preparatory glance of college life. The book contains useful information about college activities, organizations, student government and social activities.

The Student Directory, edited this year by Elinor Faubion, was undoubtedly the most thumbed through book to be found on campus. This useful little book contains all the names of students and faculty members with their addresses, telephone numbers, box numbers and office numbers. It also lists organizations with the names of sponsors and presidents, fraternities and sororities and the Student Governing association constitution.

C. J. Medlin is widely known for his work as Student Publications' graduate manager.

Playing with her pet squirrel is Mrs. Frances Feeter, Student Publications' secretary.

Student Directory editor Elinor Faubion smiles as she holds the completed books.

Information for new students was compiled by K-Book co-editors Cynthia Carswell and Dorothy Kuhlman. This book is sent to all entering freshmen.

BUSINESS STAFF—TOP ROW: Cynthia Carswell, Carol Dee Knox, Joyce Frerking. BOTTOM ROW: Karl Gaston, Dorothy Kuhlman.

EDITORIAL STAFF—TOP ROW: Garth Ellwood, Don Kendall, Dick Carr, Jane Moore, Delphine Atkinson, Dorinda Harwick. BOTTOM ROW: Margaret Tracy, Diane Brainard Weixelman, Kathleen Kelly, Art Chandler.

Business manager of the summer Collegian was Dorothy Kuhlman, journalism senior.

Seeing that the job was done right was the duty of editor Kathleen Kelly.

Summer Staff Braves Heat

★ The Collegian plays an important role in the summer school students' life, just as it does during the regular school term. Students anxiously await the appearance of the paper each Friday.

The Collegian staff harassed by unbelievably hot weather published eight editions for the 1,200 summer school students.

The weather was the big news feature in the paper. As temperatures soared to new heights, every edition had stories and comments about the summer school weather. Cartoons depicting summer school trials and tribulations were favorites of the readers.

Picture pages used

Pages of pictures were used frequently in the summer Collegian. Picnic spots and summertime activities for students were featured. Freshmen pre-enrollment came in for its share of publicity.

Instead of turning to the student directory for addresses and names, in summer school students turned to the Collegian. The staff compiled and published in one issue all names and addresses of students attending school.

One of the big summer stories was the naming of the new registrar, Ellsworth M. Gerritz, who assumed duties in August.

Five sell ads

Five students braved the summer heat to sell advertising for the Collegian. Dorothy Kuhlman, known as "Red" in the journalism department, was the business manager.

The editorial side of the paper consisted of 10 staff members who sought news to fill the usual eight pages. Kathleen Kelly, journalism senior, was editor.

FALL COLLEGIAN EDITORIAL STAFF—TOP ROW: Karl Gaston, Doreen Cronkite, Gary Haynes, Elmer Karstensen, Beverly Sargent, Oren Campbell, Richard Carr, Charles Barnes, Art Chandler. BOTTOM ROW: Janet Duy, Nancy Rasher, Marliene von Bose, Delphine Atkinson, Kathleen Kelly, Lee Ruggels.

FALL NEWS EDITORS—Marliene von Bose, Carolyn Jones, Nancy Rasher, Delphine Atkinson, Kathleen Kelly.

Fall Collegian Sets Record

★ Collegian history was made with the 28-page Homecoming issue in the fall. This was the largest paper ever published by a Collegian staff.

Bigger and better Collegians with wider news coverage and advertising was the aim of editor Lee Ruggels and business manager Gary Swanson. One of the outstanding features of the Collegian for the fall semester was the series of articles concerning K-State athletics.

Excitement is a necessary part of the atmosphere surrounding Kedzie. It was definitely provided in the fall by the Collegian-Ag Barnwarmer controversy.

To put an additional spark of interest into the Ag Barnwarmer, journalists and ag students alike joined with playful spirit in discussing the merits of the Barnwarmer in editorials and letters to the Collegian.

The Collegian provides the practical experience which is necessary for all prospective journalists. To make it a realistic experience there is no faculty supervision of the Collegian staff. All the work from writing to editing is done by students.

Lee Ruggels, TJ junior, was kept busy as fall Collegian editor.

FALL COLLEGIAN BUSINESS STAFF—Janet Myer, Garth Ellwood, Arlan Potwin, Beverly Sargent, Louis Sable, Gary Swanson, Dorothy Kuhlman, Betty Theiss, Dick Gallion.

SPRING COLLEGIAN BUSINESS STAFF — STANDING: Lila Orme, Louis Sable, Royanne McMullen, John Burgess, Gary Swanson, Margery Cornwell. SEATED: Janet Myer, Betty Theiss, Dick Gallion.

SPRING COLLEGIAN EDITORIAL STAFF—TOP ROW: Marion Talley, Phyllis Olson, Gary Haynes, Darrel Miller, Karl Gaston, Don Kendall, Dick Carr, Elmer Karstensen, Doreen Cronkite. BOTTOM ROW: Lee Ruggels, Carolyn Jones, Beverly Sargent, Gaye Fryer, Oren Campbell, Elizabeth Bartley.

Karl Gaston, spring Collegian editor, pauses as he checks over the day's paper.

Gary Swanson assumed duties of business manager for both fall and spring Collegian.

Collegian Stresses Politics

★ Five days a week K-State students and faculty read campus and world news in the spring Collegian, the college newspaper. While more emphasis is placed on campus events, United Press news stories also appear.

Spring brings out the political nature of many students and this year was no exception. Many letters were written to the editor regarding the campus political parties, their policies and platforms and the candidates themselves.

The 1955 edition of the Collegian for Engineers' Open House set the record for the second largest paper with 24 pages. In this paper were articles about various engineers' and architects' organizations and descriptions and pictures of some exhibits.

Another special edition of the Collegian was edited for Hospitality Days April 15 and 16. The history, activities and classes in the Home Economics School were given in this issue. Extra papers were made of this issue and given to the high school girls as they toured Kedzie hall.

Gary Swanson launched the campaign for more advertisements as business manager and was also president of Sigma Delta Chi, an honorary fraternity for men in journalism.

Janet Myer and Dick Gallion assisted Swanson in the advertising department. These three served in the same positions both semesters.

Karl Gaston headed the spring Collegian and chose Doreen Cronkite as his assistant.

Tallying varsity and intramural sports required much time of Darrel Miller, sports editor, and his assistant, Don Kendall.

Beverly Sargent followed all the campus social events as society editor, and Gaye Fryer was church editor and Elizabeth Bartley, feature editor. Gary Haynes was photographer both semesters.

Everyone is on the stage and everything is ready to begin in a dress rehearsal of the November play production of "Green Grow the Lilacs." Problems come and go as the K-State players and director Hoover work for a finished presentation.

Comedy of the master Moliere furnished a challenge to the K-State players in the laboratory theater production of "The Doctor in Spite of Himself."

Grease Paint, Wigs, Lights

★ The stage and its world furnish a land of make-believe for K-State audiences through the efforts of the K-State Players and director Earl G. Hoover.

The drama, the comedy, the musical—all made an appearance during the drama season on the campus. Three major productions were presented by the players. In addition this year, a laboratory theater program was instituted in order to give more persons experience in actual play production.

The clever, sophisticated comedy, "Bell, Book and Candle," was one of the major productions. John Fey, Shirley Nelson, Roger Reitz and Logene Britton played the leading roles.

In November, audiences were pleased with the presentation of Lynn Rigg's "Green Grow the Lilacs," the play which Rodgers and Hammerstein made famous by giving it music and the new name of "Oklahoma."

Principal cast members were Baird Miller, Barbara Thurow, Dan Hurley and Logene Britton.

"Mr. Roberts" proved as much a success on the campus as when the play ran two years on Broadway. The well-known story of World War II servicemen who never heard a shot fired entertained and amused its listeners.

Main parts were taken by Merton McIlvain, Baird Miller, Frank MacCreary and John Absher.

Moliere's comedy, "The Doctor in Spite of Himself," was the outstanding presentation of the laboratory theater group. Nancy Porter and Bruce Bellamy had the leads.

New York has its summer stock, and Manhattan has its summer school play productions. In spite of abnormally high temperatures students gave the two productions, "Morning's at Seven" and "The Decision," in 1954.

Participation in the centennial pageant took the place of the spring play. K-State players were active in all phases of the pageant from costuming, lighting, make-up and scenery, to the pageant narration.

Prof. Don Hermes was technical director and designed all sets for plays, and Prof. O. D. Hunt was master of lights.

Bewitching John Fey was the desire of Shirley Nelson in "Bell, Book and Candle."

For 11 years Earl G. Hoover has directed the major K-State dramatic presentations.

RP Observes No Closing

1955 Royal Purple editor, Phyllis Ruthrauff, finds smiling easy after reaching the final deadline.

Hard-working assistant editors of the 1955 Royal Purple were Marliene von Bose and Hershel Logan.

★ The 5 o'clock whistle meant "closing-up time" in most departments. However, to the loyal inhabitants of Kedzie, it merely denoted about a half-way mark.

Few students were ever upset at finding themselves locked out of a class building . . . but the '55 R.P. staff was known, on a few occasions, to cause a commotion when they discovered Kedzie was locked . . . . and the deadline was only a few short days away.

But it was only with nights such as this . . . . and the inevitable coffee breaks that made them possible . . . . that the staff assembled dog-eared pages of copy . . . and glossy pictures . . . . so you may look over the '54-'55 school year to see when you did what.

This edition of the Royal Purple is divided into five sections with a special editor for each. The editor is responsible for compiling and writing the material appearing in his section.

After all's said and done . . . . and the book is put to bed . . . . the outstanding journalists are awarded K-Keys for their work throughout the year on the publications.

Students working on either the Collegian or the Royal Purple or both for two semesters are eligible for K-Keys. These small gold K's are awarded at the annual Publications Award dinner each spring.

Receiving K-Keys for their R.P. editorial work were Phyllis Ruthrauff, editor; Sam Logan, assistant editor; Marliene von Bose, assistant and feature editor; Beverly Sargent, classes; Ann Beckmeyer, organizations; Doreen Cronkite, housing; Karl Gaston, sports; Janet Duy, photographic editor, and Gary Haynes, photographer.

The Royal Purple business staff

ROYAL PURPLE EDITORIAL STAFF—TOP ROW: Sam Logan, Karl Gaston, Phyllis Ruthrauff, Gary Haynes, Dan Henley, Gary Swanson. SECOND ROW: Doreen Cronkite, Janet Duy, Marliene von Bose, Jan Hipple, Ann Beckmeyer, Beverly Sargent, Elinor Faubion, Phyllis Olson.

Time, Just Deadlines

added its bit . . . . quite a bit . . . . . to make the book possible.

They were responsible for selling photo receipts to students to have their pictures taken, filing, indexing and miscellaneous odd jobs.

Other business staff members sold advertisements to help finance the book.

Business staffers who received K-Keys for the 1955 book were Liz Lambert, business manager; Doris Allen, Kay Berg, Joan Campbell, Mary Louise Ek, Peggy Howard, Carol Shideler, Connie Taylor, Jane Wilkinson and Eloise Sparks.

Collegian credit given

For work on the Royal Purple and Collegian, students may receive one hour of college credit in journalism. They may take only four such hours toward graduation.

Receiving editorial K-Keys were Delphine Atkinson, Oren Campbell, Doreen Cronkite, Karl Gaston, Gary Haynes, Carolyn Jones, Kathleen Kelly, Donald Kendall, Darrel Miller, Lee Ruggels, Beverly Sargent, Gary Swanson and Margaret Tracy.

The business staff is an important department on the Collegian too. The recipients of K-Keys in this department were Richard Gallion, Dorothy Kuhlman, Janet Myer, Louis Sable, Gary Swanson and Betty Theiss.

R.P. gets 19th award

For the nineteenth consecutive year, the K-State Royal Purple received an all-American rating by the National Scholastic Press association. College yearbooks are judged in classes based on the school's enrollment. The Royal Purple was entered in the 4,000-6,999 class.

Business manager, Liz Lambert, directs ad selling and distribution of the RP.

ROYAL PURPLE BUSINESS STAFF—TOP ROW: Joe Holbert, Peggy Howard, Richard Haines. BOTTOM ROW: Jane Wilkinson, Liz Lambert, Joan Campbell.

ROYAL PURPLE OFFICE STAFF—TOP ROW: Doris A. Allen, Norma J. Amis, Marjorie P. Badeker, Darlene A. Beeman, C. Kay Berg, Jane Bras, Janis C. Broman, Lola L. Donaldson, Mary L. Ek. SECOND ROW: Geraldine Glover, Arline L. Gray, Sharon L. Hansbearry, Patricia A. Johnson, Jo Ann Kranz, Dolan D. Leverton, N. Rayburn Lippe, Laura A. Lyon, Lon E. Nelson. BOTTOM ROW: Lou Ann Oberhelman, Lucille A. Ottaway, Judith A. Ross, Marilyn A. Sage, Carol A. Shideler, Constance A. Taylor, Betty Theiss, Kenneth G. Thomas, Ann M. Weathers.

Ag Mag, Wide Appeal

Dan Henley, senior, was the 1954 editor of the Ag Student magazine.

★ Presenting technical material so that it will appeal to a varied audience is the aim of the K-State Agriculture Student magazine staff.

Circulation of the magazine has reached the 2,000-copy mark. It is distributed to all students of the School of Agriculture, alumni, Future Farmers of America chapters and 4-H clubs.

The publication won third prize in the Intercollegiate Agriculture Magazine contest for its material of interest for women, and it shared third place honors for general excellence. These awards were presented at Agricultural Magazines Associated convention in Chicago.

The double purpose of the magazine is to circulate technical information to those interested in agriculture and to provide the opportunity for ag journalism students to participate in a training project for their field.

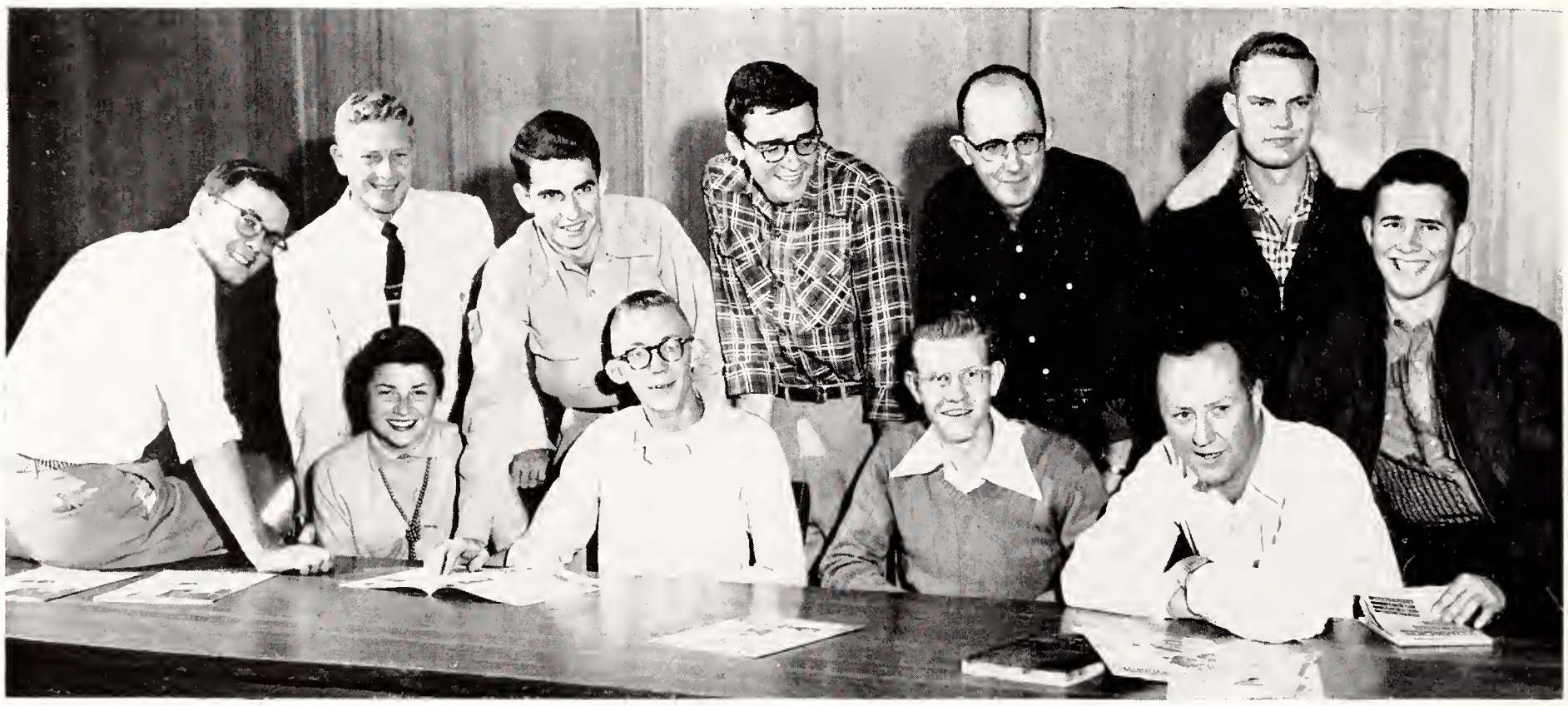

AG STUDENT MAGAZINE STAFF—TOP ROW: Arlan Potwin, Dan Henley, John Sayler, Paul Vohs, Leonard Slyter. BOTTOM ROW: Hayes Walker III, Elaine Olson, Gene Grabs, Clayton Herman, Bob Ecklund, Mark Drake.

Hayes Walker III, AgJ junior, was the business manager of the Ag magazine.

The Ag Student magazine is published six times a year. There are two issues in the fall semester and four issues in the spring.

The editor of the Ag Student magazine is selected in January. Dan Henley was 1954 editor, and Bob Ecklund was selected as 1955 editor. Lowell Brandner was faculty adviser.

ENGINEERING MAGAZINE BUSINESS STAFF—TOP ROW: Dick Peterson, E. Fred Carra, Wallace Okazaki, Dick Parks, Howard Falick, Jay Black, Bill Teaford. BOTTOM ROW: Mike Williams, Sue Wyant, Marianne Wilkinson, Dorothy Pelton, George Wilson, Don Prigmore, Robert Tointon.

Engineers Edit Magazine

★ Engineering students try their hand at journalism with the publication of the K-State Engineer magazine.

The circulation of the magazine has increased to 2,000 copies in the last year. Of this number, 1,300 are distributed to students and faculty, 500 go to Kansas high schools, and the remainder is sent to alums and members of the Engineering College Magazine association.

The magazine, which is published eight times a year, has a threefold purpose. Primarily it must be of interest to engineering students, and it must be informative. The magazine provides a means of broadening the students' education by including information about the school and engineering material not found in textbooks. The magazine also serves as a means of uniting the school and developing leadership.

The staff was reorganized this year to create more defined areas of responsibilities. The business manager and editor are chosen by members of the staff.

Bob Tointon served as editor of the Engineering Magazine, and Don Prigmore (below) acted in the capacity of business manager for the magazine.

ENGINEERING MAGAZINE EDITORIAL STAFF—TOP ROW: M. Duane Garner, Keith Beard, R. Tom Schicktanz, Jim Bonner, Leon Armantrout, Jerry Holliday, Steve Kelly, Bill Block, Bob Juckem. BOTTOM ROW: Russell Schoof, Bill Hunt, John Nuzman, Jay McAlister, C. Q. Williamson, W. Al Wright, Ray Steves.

Who's Whoot, 4-H Mag

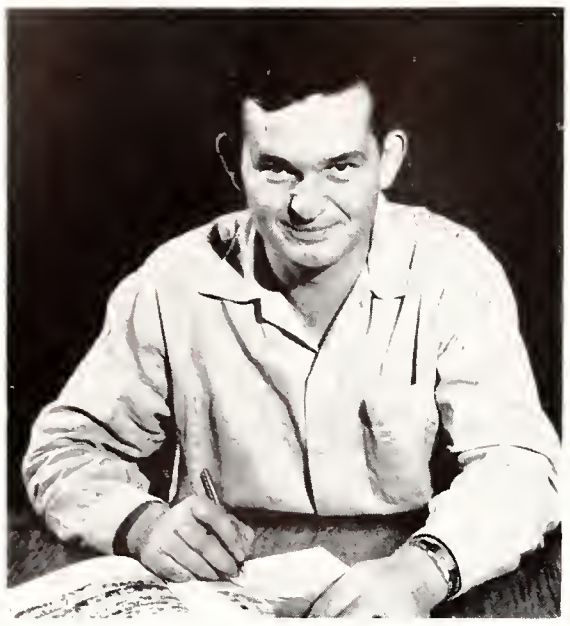

Editor Byron Bird was kept busy with publication and circulation of Who's Whoot.

★ A phenomenal circulation characterizes Who's Whoot, the Kansas 4-H club yearbook. It is the yearbook of 32,000 Kansas 4-H'ers. Approximately 15,000 Kansas farm families receive this book.

a service to 4-H club work in Kansas. A K-State Collegiate 4-H club member from each county serves as a representative to help with the publication of the yearbook. This representative con-

WHO'S WHOOT STAFF—TOP ROW: Ardella Rusk, Jim Windle, Jim Perkins, Wanda Stalcup. BOTTOM ROW: Martha McReynolds, Byron Bird, Nelson Galle, Frances Russell.

Advertising manager Nelson Galle directed the advertising campaign.

The Who's Whoot has the distinction of being the first state 4-H yearbook. It was first published in 1927.

Serving as a history of the 4-H year in Kansas, the book contains pictures of outstanding 4-H members and the Who's Who in 4-H. It also features the activities of each county.

The K-State Collegiate 4-H club publishes the Who's Whoot as

tacts the county 4-H agent for pictures, advertising and information. He helps set up pages and makes arrangements for selling the book in his county.

The Who's Whoot is distributed at the annual 4-H club round-up held in the spring.

The eight-member staff was headed by Byron Bird, editor, and Nelson Galle, advertising manager.

Reading the Kansas Industrialist are the men behind the publication of the alumni association's paper. They are: Kenney L. Ford, Paul DeWeese, Carl Rochat.

Magazines Advise Alums

★ When students join the ranks of alumni they shift their college reading interests from the Collegian to the Industrialist and the K-Stater.

These publications keep members of the Kansas State college Alumni association in contact with their alma mater whether they live within the state or elsewhere.

The K-Stater, edited by Helen P. Hostetter, condenses campus and alumni news. A sports article and several pages of alumni news are in each issue.

Articles telling of changes in faculty and administration, new developments in research projects, extension work and new courses or curriculums are also included in the magazine.

Twenty-five to 75-year-old columns from the Industrialist give the K-Stater's readers a sampling of what happened "way back when."

This alumni magazine is published quarterly in October, December, March and June. Journalism faculty members contribute most of the articles.

Once a year the Industrialist is sent to all of the K-State alumni. In January, February, April, June, July, September and November active members of the Alumni association receive issues.

The Industrialist fills in the time between editions of the K-Stater. However, where the K-Stater deals mainly with items of wide interest, the Industrialist, which is one of the oldest papers in Kansas, deals with more specific topics.

STAFF MEMBERS of the K-Stater alumni magazine: TOP ROW: Carl Rochat, Elmer J. Tomasch. BOTTOM ROW: Kenney Ford, Helen Hostetter, Paul DeWeese.

STUDENT COUNCIL—TOP ROW: Paul Conn, Don Prigmore, Kent Poore, Bob Tointon, Gary Swanson, Dick Pickett, Gerry Day, Jack Barrett, Dale Fooshee, William Craig. BOTTOM ROW: Barbara Hart, Jane Compton, Bonnie Hofman, Gertrude Lienkaemper, Becky Thacher, Martha Helmers, Blythe Guy.

Student Council president Dick Pickett was elected by student vote last spring.

Chancellor of the Tribunal was Martin K. Eby Jr., civil engineering senior.

Tribunal, S. C. Aid Students

★ The representative governing body for K-State students is the Student Council. This council is composed of 15 students—one representative for every 300 students enrolled in schools of the college.

The jurisdiction of the council covers a wide area. The council's recommendation that the Field House be named, started proceedings resulting the dedication and naming of Ahearn Field House in February.

The council promoted the Books for Democracy drive, appointed the Union Governing board and planned the S.G.A. assembly.

To treat students fairly is the goal of the Tribunal, the judicial branch of the student government. This group works for the rehabilitation of students rather than as primarily a disciplinary agency.

The Tribunal, which consists of three faculty members and one student from each school, handles disciplinary cases and traffic violations.

Tribunal decisions are approved by the president and are administered through the Dean of Students' office.

TRIBUNAL—Phil Robertson, William Kimel, Janice Austin, Martin Eby Jr., William Wisecup, Roy Langford, Esther Cormany and Charles Amstein.

STUDENT UNION PLANNING COMMITTEE—(Left to right around the table) Joan Hunsberger, Ruth Pickett, Stuart Whitcomb, Leon Armantrout, Paul Weigel, Byron Bird, Marilyn Smith, Phil Sorensen, Randolph Gingrich, A. L. Pugsley, Mrs. Leone Kell, Warren Nichols, William Craig.

Students Help Govern

★ With the union nearing completion, the Student Union Planning committee finished its last activities and relinquished its duties to the Union Governing board.

The distribution of student fees is the function of the Apportionment Board, headed this year by Dick Pickett. The board decides the eligibility of organization for support by incidental student fees.

The Social and Recreational committee plans the all - college varsities, name band dances and free movies.

APPORTIONMENT BOARD—TOP ROW: H. Henley Haymaker, William Craig. BOTTOM ROW: Gertrude Lienkaemper, Roger Reitz, Marliene von Bose, Dick Pickett.

Social and Recreational committee plans fun and entertainment for students. One of the larger student committees, it fulfills many responsibilities and puts out a monthly social calendar. Doreen Cronkite was chairman.

Housing

FRATERNITY, DORM, INDEPENDENT

★ College living quarters . . . . whether large dormitories . . . . or small independent houses . . . . were homes away from home for students before and after class hours.

Freshmen girls lived in the college on-campus dormitories. If affiliated with one of the eight social sororities, they moved into the sorority house their sophomore year.

Independent men lived in either private homes or independent houses. However, if they pledged a fraternity as a freshman, they moved directly into the house.

At the close of rush week in September, 1954, the eight social sororities pledged 222 girls, and the 21 fraternities pledged 343 fellows.

Affiliated . . . . or independent . . . . the fun . . . . friendship . . . . and human relations . . . . gained from these living groups, added an intangible element to each student's college years that affected the remainder of his life.

... midnight raiders

... the big rush

... "star" promenade

Alpha Chi Omega

★ The Alpha Chis received the second-place trophy in Interfraternity Sing last year.

A member of Alpha Chi Omega was Pretzel Bowl queen. Other honors included attendant to the Homecoming queen and president of the Home Economics council. The

ALPHA CHI OMEGA—TOP ROW: Mrs. Paul Jones, Marilyn J. Anderson, Dorothy A. Barbour, Marleen L. Barthuly, Jean Bartley, A. Noreen Blumberg, Janet C. Boettcher, Marilyn E. Brooks, Beverly A. Brown, Janet M. Corwin. SECOND ROW: Corrine Crumbaker, Joan A. David, Virginia L. Devinish, Mitzie R. Dickinson, Marilyn I. Dietz, Mary E. Douglass, Carolyn M. Fendorf, Carol L. Gillen, R. Joanne Guilfoyle, Barbara M. Hunter. THIRD ROW: Marjorie A. Janasek, Dorothy J. Lodholz, Anelle M. Lupton, Jane M. Mills, Mary J. Natzke, Patricia L. Noll, Elaine M. Raile, M. Joyce Rawlins, Bobby A. Rhynalds, Doris J. Salter. BOTTOM ROW: Beverly A. Sargent, Lucele M. Schmitz, Donna S. Seidler, Carolyn J. Snell, Janet C. Thompson, Jacquelyn True, Ramona S. Tucker, Beth E. Waters, P. Charlene Wess, M. Carolyn Willis.

An ever-popular game of bridge doesn't seem to be bothering one Alpha Chi, who is boning up for an exam.

sorority members are active in Mu Phi Epsilon, Chimes, Frog club, A Cappella, Home Economics council and Collegiate 4-H.

The local aided the national project by sending toys to children crippled with cerebral palsy.

Alpha Chis entertained their dates at a "Shovelin' Inn" party at Christmas and at the "Paradise Prom" in the spring. Mary Ellen Douglass was president, and Mrs. Paul Jones was housemother.

Alpha Delta Pi

★ Alpha Delta Pi won the scholarship tray for being tops in sorority scholastic standing last year.

A 1954 attendant to the Homecoming queen and Pretzel Bowl queen and a cheerleader were members of Alpha Delta Pi.

Activities on the campus included Chimes, Mortar Board, Student Council, Student Union Governing board, Board of Student Publications, Omicron Nu, Phi Kappa Phi, Alpha Epsilon Rho, Theta Sigma Phi, Phi Alpha Mu and the presidencies of Alpha Delta Theta, K-State Players and English club.

A "Caveman" party put on by the pledges, a Christmas formal and a spring formal were high spots on the social calendar.

Dollie Lewis served as president, and Mrs. Luna Campbell as housemother.

Alpha Delta Pi members work industriously to put the finishing touches on the tree before the Christmas formal.

ALPHA DELTA PI—TOP ROW: Mrs. Luna N. Campbell, Patricia L. Ahlstrom, Mary J. Alsop, Norma K. Beck, Cicely A. Bennett, Charlotte Berkihiser, Berta Y. Brown, Marilyn J. Buick, Patricia C. Casey, C. Suzanne Cliborn, Janet J. Clowers, M. Lucille Crain. SECOND ROW: Doreen L. Cronkite, Shirley A. Davis, W. Carolyn Dohe, Rita M. Dome, Lola L. Donaldson, C. Ilene Dondlinger, Beverly A. Elberson, Nancy L. Elliott, Barbara D. Ericson, Jeanette J. Filbert, Patricia L. Fobes, Janet C. Foltz. THIRD ROW: Mary J. Forbes, Nancy A. Frame, Carol J. Frohn, Gaye Fryer, Mona A. Ging, Nancy J. Gingrich, Barbara A. Gorman, G. Luanne Hicks, Margaret A. Hill, Bonnie R. Hofman, Kay D. Hofman, Betty R. Hoskins. FOURTH ROW: Ester E. Hubbard, Mavis C. Hurn, Marvel L. Jacobson, D. Sue Kenison, Laura L. Langford, Datha D. Lauber, Dollie J. Lewis, Donna M. Lincoln, Jacqueline Lindberg, Mary E. Lindberg, DeAun R. Mackie, Marion J. McKelvy. FIFTH ROW: Judy F. Menehan, Marilyn E. Morton, Jacqueline A. Newell, Mary L. Olsen, Carolyn J. Peterson, Josephine A. Ransdell, Ruth L. Regnier, Gloria A. Schadler, Connie L. Scoby, R. Jeanette Scott, Joyce A. Shankland, Verlene E. Sobke. BOTTOM ROW: Delaine Y. Smith, Nancy C. Stover, Mary K. Thompson, Barbara L. Thurow, Janet A. Tognascioli, Margaret A. Tracy, Janice C. Waide, Phyllis J. Walker, Ann M. Weathers, Nancy L. Wenger, JoAnn Whittaker, Shirley A. Williams, M. Jeannine Williamson.

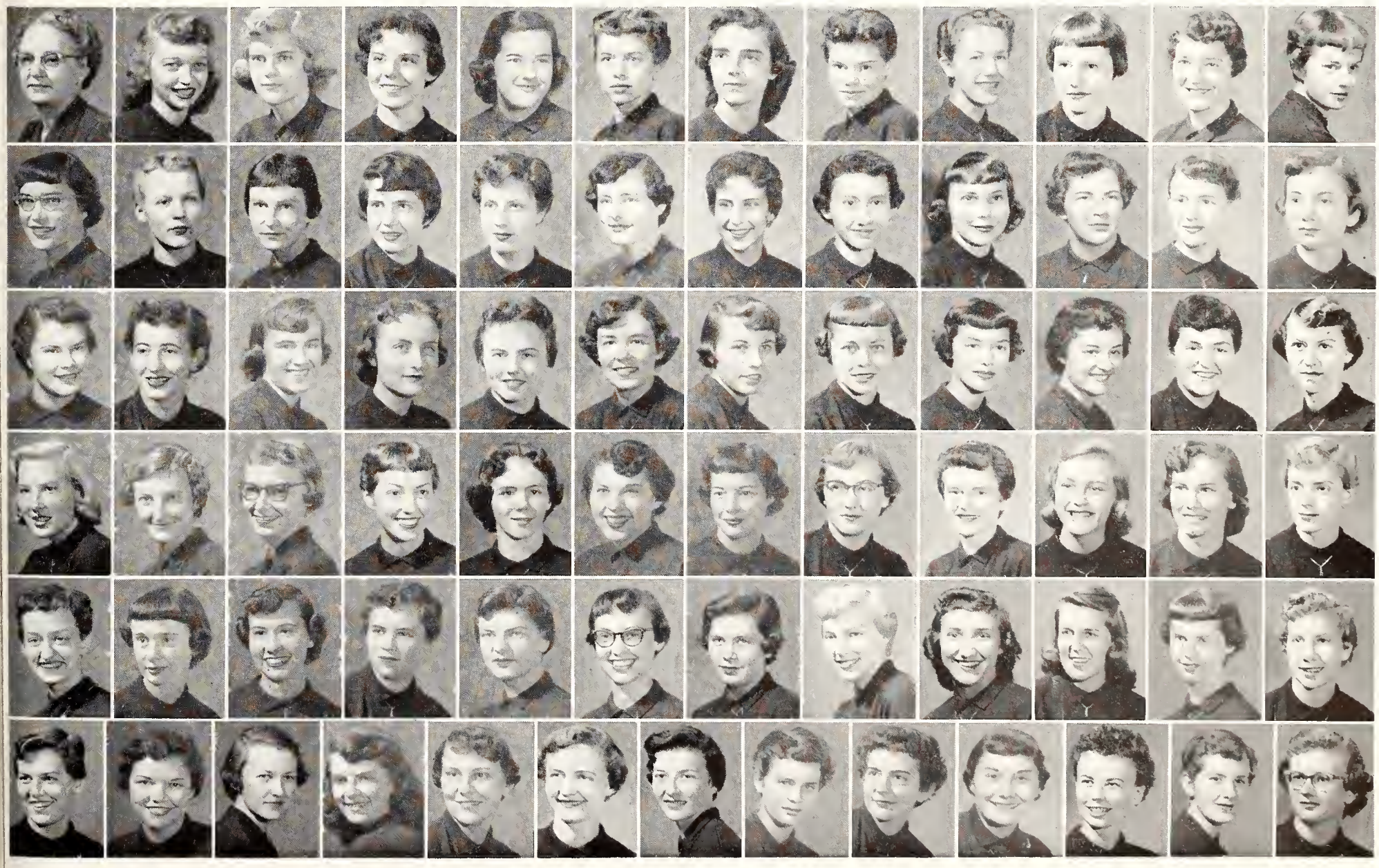

ALPHA XI DELTA—TOP ROW: Mrs. A. W. Landstrom, Gloria D. Anderson, Loralle Ballou, Jo Ann M. Berghaus, Nancy E. Blackburn, Joyce D. Brodrick, Phyllis J. Burdorf, Mary E. Calvert, Stephanie Clayton, Cynthia A. Collingwood, Ardys A. Coup, Jean Cox. SECOND ROW: Martha A. DeGraff, Carol M. Depew, Shirley A. Deters, Sheila J. Dicken, Judith A. Dierdorff, Mary L. Dierdorff, Betty K. Dietrich, Kathleen A. Dodd, Adrienne A. Duffy, Shirley A. Ekberg, Phyllis J. Evans, Diana Fellows. THIRD ROW: Beth Fulton, Geraldine Gray, Sharon A. Greiveldinger, Joan E. Guyer, Lois A. Hahn, Jo Ann Henderson, Caroline G. Holloway, Joann Hotchkiss, Sara E. Howard, Pat M. Humble, Mary J. Hunter, Gloria Johnson. FOURTH ROW: Rosemary Kennedy, Beverly Larson, Marilyn L. Leeper, Ellen M. Lehman, Carole A. Marler, Prudy A. McCracken, Sue C. McDowell, Dorinda J. Mears, Sandra E. Morissette, Helen L. Morris, Betty A. Payne, Mary F. Perkins, Mary Reed. BOTTOM ROW: Marilyn Riley, Karen D. Ross, Nancy L. Sachs, Alice Sewing, Lois A. Steadman, Joyce I. Stewart, Helen P. Stover, Melba Tetidrick, Donna M. Voth, Carol Ward, Carolyn A. Weiss, Rosann Welsh, Pat J. Wollner.

Underworld characters gather . . . . attired in most distinctive costumes . . . . for Alpha Xis' Criminal party.

Alpha Xi Delta

★ Alpha Xis were members of many campus organizations among which were Alpha Delta Theta, Home Economics council, Arts and Sciences council, Frog club, Y.W.C.A. cabinet and Phi Kappa Phi. An Alpha Xi was president of Arts and Sciences council.

Attendants to Ag Barnwarmer queen and Flush Bowl queen were members of the sorority.

The Pink Rose formal in the spring was a highlight of the social year. Other festivities included the Christmas formal, a "Criminal" party given by the pledges, Founder's Day and a Valentine party.

Alpha Xis were strong supporters of their national philanthropic projects. The sorority was headed by Ellen Lehman, president, and Mrs. A. W. Landstrom, housemother.

Chi Omega

★ "Let's knock the wind out of their sails" won the Chi Omegas a second-place berth in this year's Homecoming decorations.

The Blackfoot-Whitefoot queen, Flush Bowl queen and attendant to the Royal Purple queen were Chi O's. Other members were vice-president of Alpha Delta Theta, member of the Board of Student Publications, editor of the Student Directory and a cheerleader.

The sorority has members in Phi Alpha Mu, Alpha Delta Theta, Mortar Board, Phi Kappa Phi and Theta Sigma Phi.

Social festivities during the year included the Hay Hop, a Christmas tree-trimming party, a picnic for actives and alums, and the White Carnation Ball. Mrs. Phyllis Conner Pickens was president, and Mrs. H. M. Allburt, housemother.

Santa Claus, alias a member of Chi Omega, brings smiles from both groups at the party for underprivileged children.

CHI OMEGA—TOP ROW: Mrs. H. M. Allburt, Ann B. Alderman, Dianne L. Archibald, Joyce H. Bates, Charlene Bell, Joan Berrigan, Janelda J. Bortz, Joan L. Campbell, Loyce E. Cheatham, Donna J. Clugston, Phyllis A. Conner, Sandra Cox. SECOND ROW: Barbara L. Culver, Virginia Duncan, Joneta J. Edwards, Mary Louise Ek, Carol L. Ernst, Peggy J. Farrar, Elinor A. Faubion, Gracene Flottman, Shirley R. Garrison, Gwendolyn Gates, Jere Glover, Mary Ann Griswold. THIRD ROW: Donna Groendycke, Beverly Guinty, Jean Harreld, Nancy Sue Hayes, Jackie Hinman, Sally Hoatson, Susann Hoatson, Patricia V. Howard, Phoebe A. Hurley, Anne Hutcherson, Jacqueline M. Johnson, Carolyn Jones. FOURTH ROW: Janice M. Kraft, Barbara Lewis, Bonnie Lou Lillard, Jewell P. Mahan, Bonnie Marti, Sue Martin, Glee McAuley, JoAnn McCluggage, Constance B. McKone, Fay Munn, Lou Ann Oberhelman, Elizabeth S. Parker. FIFTH ROW: Marilyn J. Pinsker, Patricia Poulter, Marie Price, Marjorie Raitt, Gwenith Reder, Mary E. Shafer, Sally Shafer, Sharon Shellenberger, Mary Jane Sherer, Adrea Simmons, Sue C. Smith, Eloise A. Sparks. BOTTOM ROW: Mary Lee Stauder, JoAnn H. Stauffer, Margaret Stevenson, Elaine Tearney, Betsy A. Thomasson, Joyce Thompson, Merleen Trout, Barbara White, Gail F. Williams, Myrna Williamson, Marilynn Wilson.

Clovia

★ Every Clovia girl is a member of Collegiate 4-H. Several girls have participated in the Little American Royal. A member of Clovia won honors in the dairy division last year.

Clovias entertained at a Crystal Ball dinner-dance and the annual Extension conference tea.

CLOVIA—TOP ROW: Mrs. Katherine Johnson, Virginia Balthrop, Helen Bartz, Jeanice Blauer, Arinetta Bolton, Laura Brown, Berdine Brunswig, Shirley Folsche. SECOND ROW: Marjorie Hamon, Mariellen Jones, Joan Kannarr, Clede Krauss, Joanne Fulton McKinley, Marilyn McNelis, Eleanor Pasley, Ardella Rusk. THIRD ROW: Dorothy Russell, Frances Russell, Virginia Russell, Millicent Schultz, Inez M. Scott, Virginia Scott, Imogene Staadt, Betty Tillotson. BOTTOM ROW: Glennis Unruh, Elizabeth Warren, Doris Wierenga, Betty Worden.

A scrapbook giving the history and pictures of Clovia events on the college campus occupies the attention of these girls.

Mortar Board, KHEACC, Dairy club, the home economics clubs, Omicron Nu, the Promenaders, Extension club and FTA all have members who belong to the sorority.

Mariellen Jones headed the group. Mrs. Katherine Johnson was housemother.

Delta Delta Delta

★ The Tri Delts took first in Homecoming decorations and cheered as their candidate was crowned Homecoming queen for the second consecutive year. The Homecoming queen is also the first drum majorette in K-State's history.

Mortar Board, Chimes, Phi Alpha Mu, Phi Kappa Phi, Arts and Sciences council, Student Council, Omicron Nu and Tribunal have Tri Delt members. Two girls are cheerleaders.

The Tri Delt pledges were awarded the scholarship cup for the highest scholastic average for the 1954 spring semester. The girls received the firstplace cup for the Flush Bowl float.

A "Firebug Party," complete with ancient fire-truck, was held during the fall. President was Marilyn Walker, and housemother was Mrs. Gladys W. Eaton.

A Tri Delt and her date douse water onto a "fire-bug" as other volunteer firemen pause before offering aid.

DELTA DELTA DELTA—TOP ROW: Mrs. Gladys W. Eaton, Marilyn Adams, Joyce K. Ashley, Janice G. Austin, Darlene K. Bowman, Jane Bras, Kay E. Broman, Ruth E. Chaffee, Kay E. Chappell, Patti A. Christenson, Jan D. Cochran, Bunny K. Cowan, Sharon E. Diamond, Jane A. Dickhut. SECOND ROW: Gwen Erickson, Nancy Forrester, Claudette Frank, Janet J. Frey, Janice I. Frey, Helen L. Gochis, Joan Goddard, Carolyn C. Godfrey, Marcia L. Gordon, Gwen A. Gregg, Ruth Ann Gress, Marlene Griffin, M. Blythe Guy, Robbie L. Guy. THIRD ROW: Bonnie L. Hahn, Barbara A. Hart, Dorinda A. Harwick, Nancy Hassebroek, Hazel E. Hassebroek, Marcia A. Hesler, Dorothy A. Hewitt, Marianne Hill, M. Jan Hipple, Gwen L. Humphrey, Janis L. Jensen, Denretta L. Joy, Janet A. Kugler, Janet Larson. FOURTH ROW: Margie J. Lemon, Barbara J. Lowe, Katy McIntire, Katy Miller, Bonnie K. Morton, Alice K. Owens, Evelyn A. Paramore, Patricia A. Patton, Lois E. Perry, Pat Bauer Pickett, Rachel Pickett, Ruth A. Pickett, Nancy L. Porter, Mary Quinlan. FIFTH ROW: Kay Randall, Kathryn L. Regier, Marya M. Roberts, Donna F. Rogers, Judith A. Ross, Jeannene L. Sampson, Rachel E. Schoneweis, Maurine M. Schrag, Patricia J. Shupe, Janet N. Simpson, Wanda I. Stalcup, Melodee Stanley, Kay Steinle, Geney Sweedlun. BOTTOM ROW: Janet L. Taylor, Sherrill A. Todd, Betsy Bacon Tubbs, Sue C. Van Deventer, Marilyn Walker, Maryvern Watkins, Jane Martin Weathers, Joyce A. White, Virginia L. White, Doris Anne Winzeler, Sue Wyant, Agnes A. Wyatt, Marlene Young, Judith Zerener, Joyce Zimmerman.

Kappa Delt girls are engrossed in dancing or just plain conversing as they party with one of the fraternities.

Kappa Delta

★ Kappa Delts held presidencies in Mu Phi Epsilon and the Clothing and Retailing club, and offices in K-State Players, Purple Pepsters and English club.

Home Ec council, Phi Alpha Mu, Phi Mu Epsilon, Omicron Nu and Alpha Delta Theta also have KDs as members.

The Lambda Chi Alpha Crescent Girl, an attendant to the Sweetheart of Tau Kappa Epsilon, winner of the Borden scholarship and student director of "Mr. Roberts" were all Kappa Deltas.

The sorority participated in all intramural sports, winning second in tenniquoits.

The Emerald Ball, a Christmas party and a Hayrack ride were the main social events of the year.

Dianne Nemeth was president, and Mrs. Kate Rawley was housemother.

KAPPA DELTA—TOP ROW: Mrs. Kate Rawley, Doris A. Allen, Martha Bolze, Joyce E. Bott, Edna Mae Bourquin, Marjorie Bowyer, Logene Britton, Judith A. Cain, Sandra Chapin, Carollyn M. Clark, Ann Colburn, M. Leone Cowen. SECOND ROW: Phyllis Dooley, Marie Eggerman, Martha A. Evans, Norma Eversole, Betty Fahlsing, Barbara FitzGerald, Loretta Frazier, Jory Funk, Twila Jo Gray, Ann Grothusen, Nancy J. Hand, Mary Jane Harri. THIRD ROW: Marilyn Hiebert, Rosella Hiebert, Nancy Hill, Marbeth Hopmann, Patricia Johnson, Kathleen Karns, Joanne Ketchum, Joyce Klintworth, Elaine Krob, Wilma Larkin, Joyce Larson, Rosa Larson. FOURTH ROW: Phyllis Latzke, Bernadine Macek, Dianne Nemeth, Marilyn Noffsinger, Ilene Parshall, Phyllis Randels, Nancy Rasher, Joyce Rust, Eva Jean Schroedel, Diana Siemers, Joan Skupa, Donna Turnbull. BOTTOM ROW: Betty Turner, Avis Venburg, Jacqueline Wade, Rae Weidenbach, Ardus White, Ilomay Williamson, Barbara Winter.

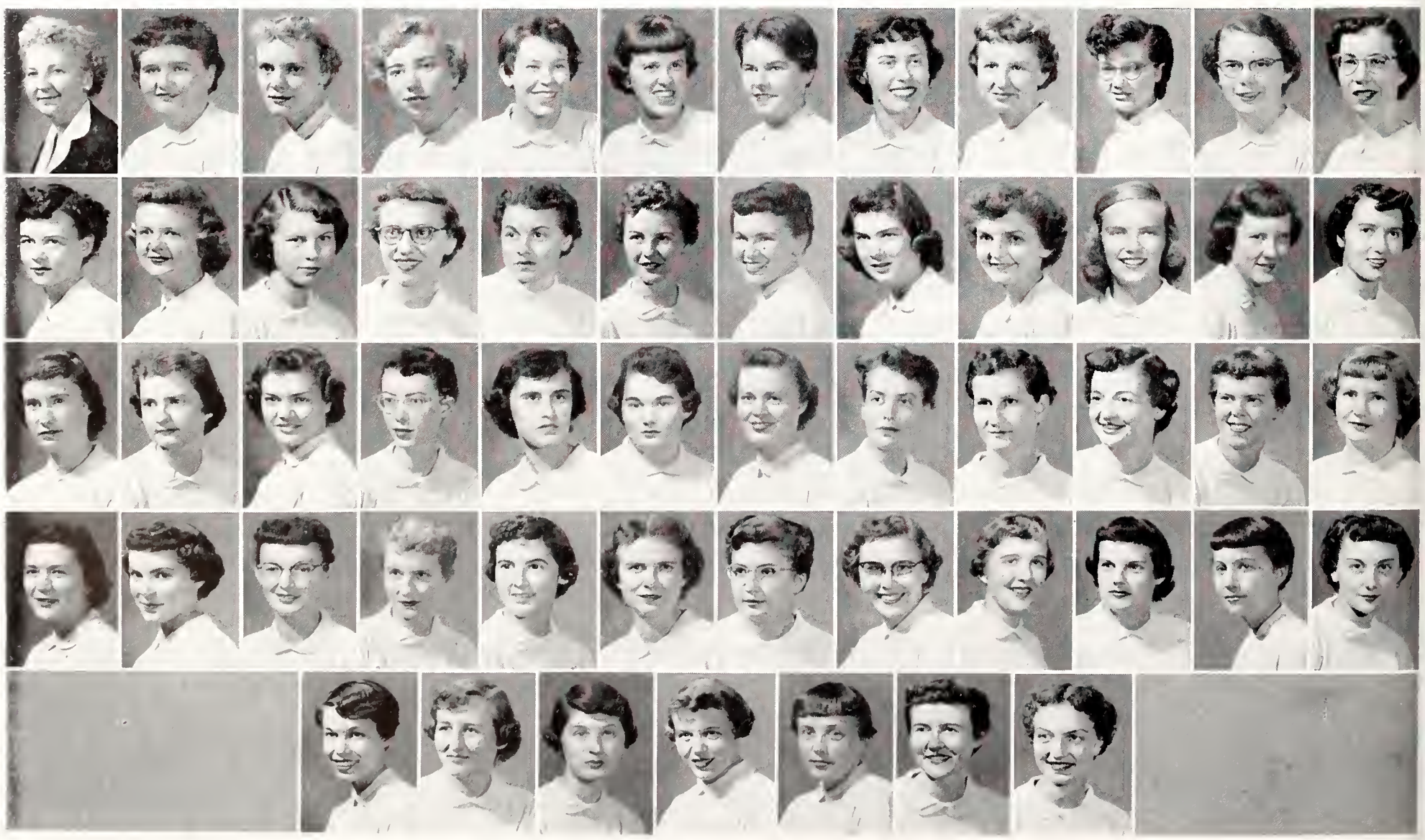

KAPPA KAPPA GAMMA—TOP ROW: Mrs. Eva Harding, Norma J. Amis, Kathy A. Barton, Marjorie A. Bearg, Sidney Beattie, Ann J. Beckmeyer, Mary E. Beckmeyer, Darlene A. Beeman, Diane L. Benedix, Kay Berg, Carol Bernhardt, Kathy A. Bounous, Diane G. Brainard, Bette B. Brown. SECOND ROW: Kathleen M. Burns, Karen G. Burtis, Cynthia L. Carswell, Martha Nell Carter, Carol M. Collins, Mary Lou Compton, Lois M. Cowan, Patricia L. Craven, Gloria B. Cruse, E. Rebecca Culpepper, Judith A. Deewall, Mary L. Deewall, Marilyn B. Doran, Charlotte E. Douglas. THIRD ROW: Ann P. Edmonds, Joyce Nicholson Frerking, Margaret J. Grantham, Greta M. Goering, Eleanor K. Griffith, Patricia K. Green, Virginia L. Haas, Natalie Harwood, Martha R. Helmers, Marilyn A. Heter, Margaret A. Howard, Nancy L. Howard, Joan C. Hunsberger, Virginia L. Hurtig. FOURTH ROW: Sylvia J. Hyde, Sandra A. Isaac, Carol D. Knox, Mary E. Lambert, Joye E. Larson, Judith L. Lippitt, Jan Lowderman, Ann L. Lundgren, Anne K. Lyon, Laura A. Lyon, Mary B. Mackintosh, Maryolive M. Manly, Carolyn McGowan, Nancy McQueen. FIFTH ROW: Sandra G. Mueller, Harriet R. Myers, Beth G. Nicholson, L. Elaine Olson, Lynne Olson, Janice J. Olson, Sue A. Parker, Barbara J. Reusch, Lee Ann Riggs, Mary E. Rogers, Mary A. Rogler, Patsy R. Rudrauff, Shirley J. Sarvis, Mary M. Scholler. BOTTOM ROW: Janet E. Shields, Barbara Siemers, Sandra S. Smerchek, Marilyn E. St. John, Jereldene J. Stockham, Jerilyn K. Swaffar, Marian Teare, Avis M. Tromble, Janet Wann, Dixie E. Warnick, M. Barbara Whitelaw, Jane E. Wilkinson, Marianne Wilkinson, Verdel A. Wilson, Shirley J. Younkin.

Kappa Kappa Gamma

★ The Kappas captured first place in Y-Orpheum for the second straight year and were second in scholarship for the year also.

Individual honors were having the president of Mortar Board, co-editor of the K-Book, business manager of the Royal Purple, presidents of four home economics clubs, Student Council secretary and president of Phi Alpha Mu.

Other honors include members in Chimes, Mortar Board, Phi Kappa Phi and Phi Alpha Mu. KKGs were attendants to the Flush Bowl, Pretzel Bowl and Ag Barnwarmer queens.

"Santa Land" was the theme of the Christmas formal. Martha Nell Carter served as president, and Mrs. Eva Harding, housemother.

Saint Nick's humor is no more jolly than the Kappas and their dates at their "Santa Land" Christmas formal.

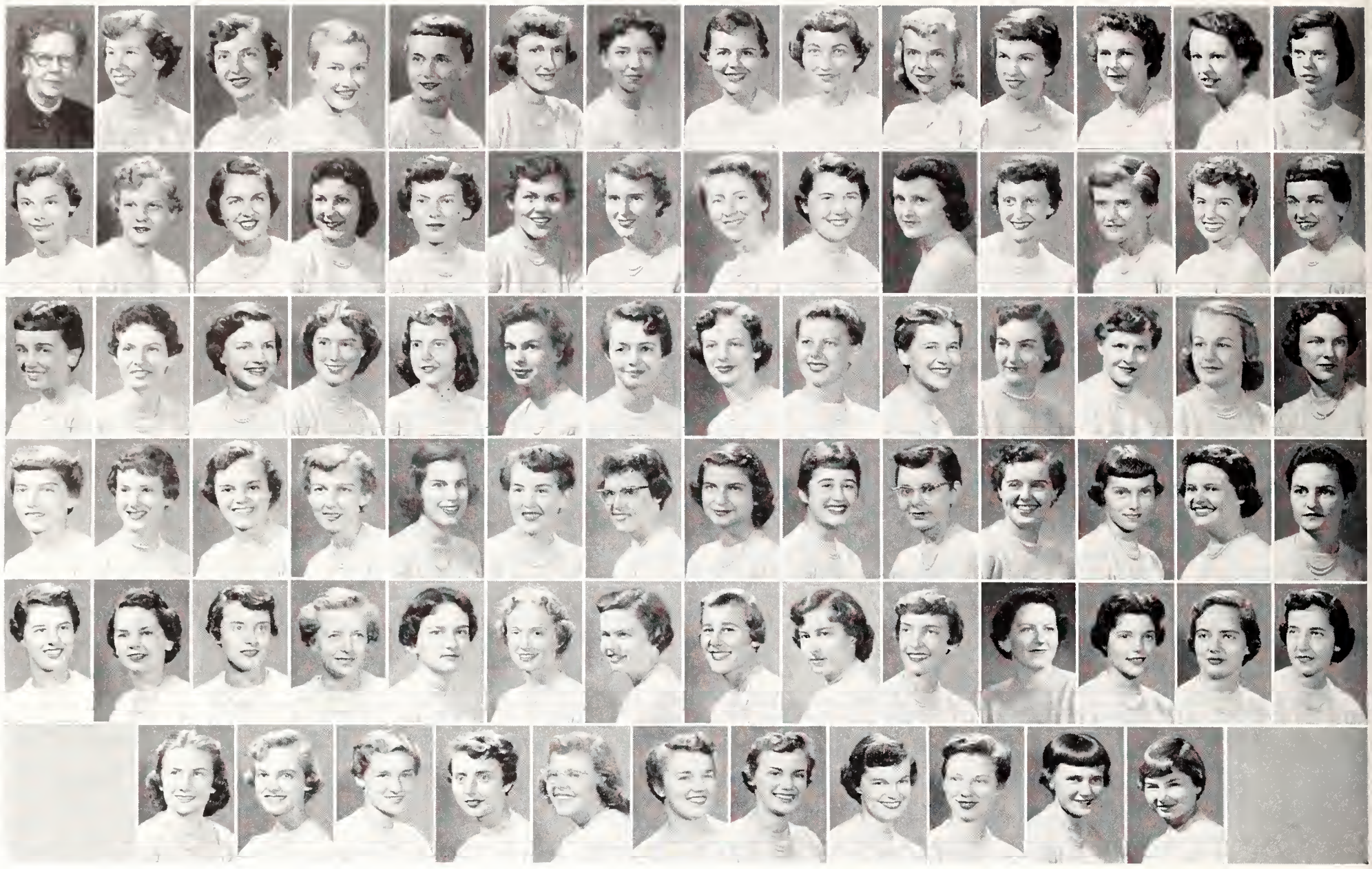

PI BETA PHI—TOP ROW: Mrs. Hope Price, Janis C. Anderson, Carol N. Antic, Katherine E. Aye, Carol Baker, Virginia L. Ballard, Beverly Iott Beck, Betty R. Bentz, Beverly A. Bettis, Charlene K. Brooks, Carol J. Browne, Carol E. Clark, Nancy R. Cobun, Jane E. Compton. SECOND ROW: J. Jean Cooper, Margery R. Cornwell, Judith Crawford, Sally A. DeForest, S. Ann Dennis, Marilyn E. Dunn, Mary Lee Durland, Janet H. Duy, Marcella A. Ecord, Marilyn C. Egger, Kay Finholt, E. Ann Glover, Linda Goar, Janice E. Graham. THIRD ROW: Joyce E. Graham, Nancy J. Graham, Mary M. Hannaford, Cynthia J. Henning, Diane A. Hills, Kay E. Hinkhouse, Barbara V. Hoff, Joanne E. Hoff, Sue Hostinsky, C. Jeanie Hunter, Eugenia M. Jern, Beverly A. Johnson, Kaye E. Koon, Ann L. Lundberg. FOURTH ROW: Patricia A. Lutz, Anne L. Manion, Barbara Marshall, Norma J. Mase, Marylyn A. McCready, Phyllis J. McMullen, M. Royanne McMullen, Carol S. Miller, Jolene Miner, P. Ann Morgan, Gretchen Morgenstern, Janet L. Myer, Ann Nicolay, Cynthia Peterson. FIFTH ROW: Karen Peterson, Ann Potwin, Patricia Ptacek, Diane M. Ramsey, Serena Rankin, Phyllis A. Ruthrauff, Joan K. Sargent, Gloria S. Schneblin, B. Kay Scott, Annalou Shaw, Linna Snyder Shore, Margaret Slaughter, Karen Smith, Marilyn C. Smith. BOTTOM ROW: A. Sharon Talbott, Sondra S. Tate, Sandra A. Tatge, Constance A. Taylor, Rebecca Thacher, M. Betty Theiss, Marliene J. von Bose, Ruth A. Waller, Ellen L. Wolf, Sarabel Wolf, Margaret R. Wonder.

The king and queen of spades are all smiles after winning first with their costumes at the "Pi Phi Blues" party.

Pi Beta Phi

★ Activity is the by-word at the Pi Phi house. The girls have members in Chimes, Mortar Board, Omicron Nu, Phi Alpha Mu and Student Council. Another is a cheerleader. Pi Phi's hold presidencies in Chimes, Y.W.C.A., Theta Sigma Phi and the editorship of the Royal Purple.

The Interfraternity Sing first-place trophy was won by the sorority last year, as was the second-place Y-Orpheum trophy. Other honors included attendants to the Homecoming, Pretzel Bowl and R.P. queens. The United Fund "Queen of Hearts" was a Pi Beta Phi as was the R.P. queen.

"Pi Phi Blues" was the theme of the fall house party.

Phyllis McMullen was president, and Mrs. E. W. Price was housemother.

Acacia

★ The golden anniversary of Acacia was celebrated this year at Ann Arbor, Mich., where the fraternity was founded. The local chapter was installed in 1913.

The Acacias this year had a banquet and tea honoring their housemother, Mrs. T. N. Lyles, who has been with the fraternity for 25 years. Other social functions were the Indian party, chicken barbeque and formals in the spring and fall.

Activity-minded Acacias were president of the Interfraternity Pledge council, president and treasurer of Alpha Kappa Psi and president of the Young Republicans. They also had memberships in Alpha Zeta and received Phi Kappa Phi honors. President for the year was Robert B. Miller, and Mrs. Ella Lyles, housemother.

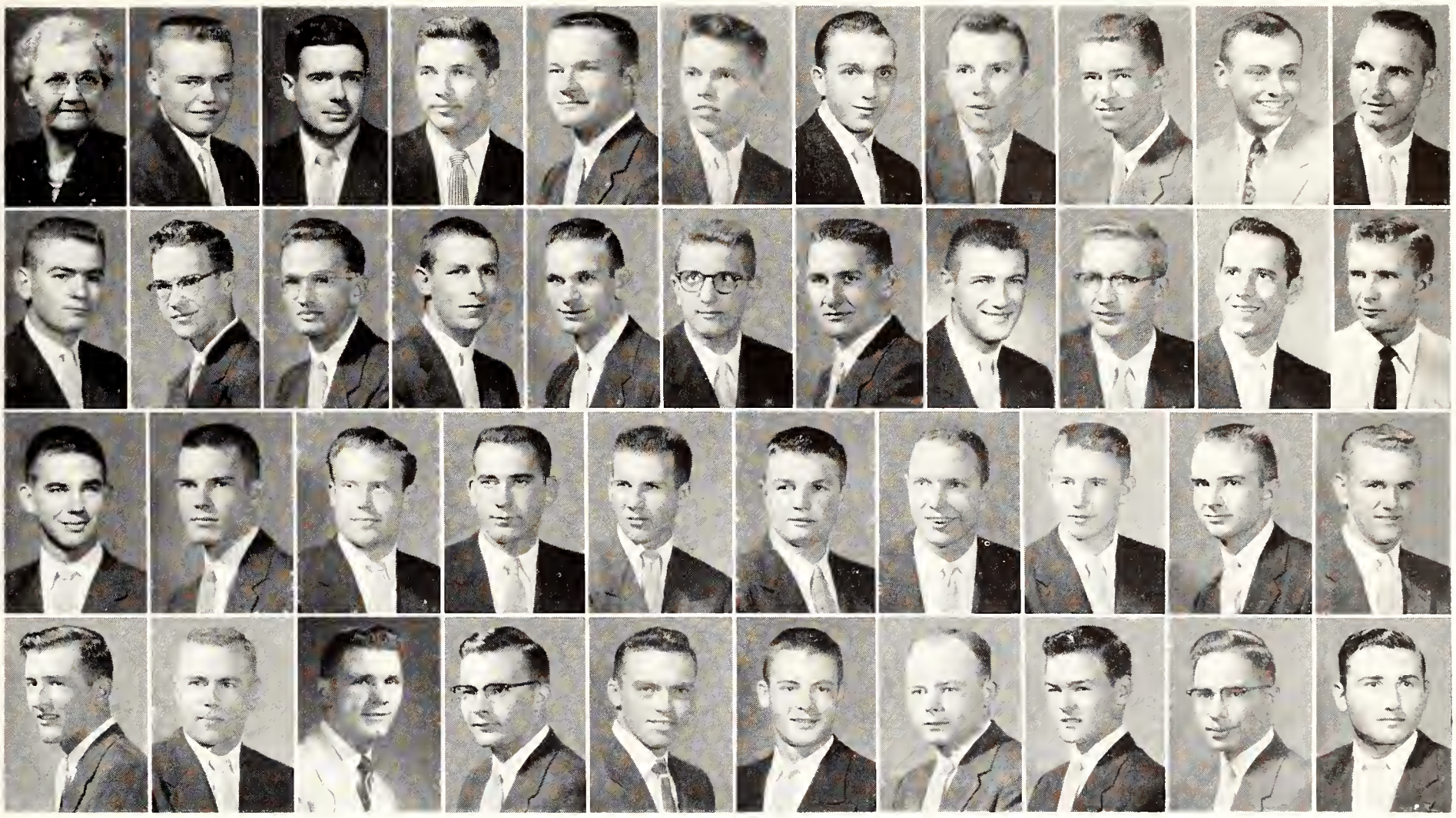

ACACIA—TOP ROW: Mrs. Ella Lyles, Stanley W. Braman, John R. Brethour, Donald D. Brown, Jerry F. Breuel, Robert Carson, John O. Click, Billy R. Cox, B. Eugene Criss, Richard E. Day, Herbert B. Funk. SECOND ROW: Marvin L. Ginter, Robert W. Hedrick, Jay M. Humberg, Delbert D. Jepsen, Robert E. Jepson, John W. Johnson, Norman D. Kastner, Robert E. Kind, Carl B. Knapp, Donald K. Kratzer, William G. Kvasnicka. THIRD ROW: Donald D. Latter, Gerald D. Leonard, W. Newton Male, John R. Markley, Philip Marshall, George L. McCormick, Robert B. Miller, Robert L. Nelson, Vern A. Nelson, Gene New. BOTTOM ROW: Keith L. Panzer, Doyle E. Peaslee, Don L. Pohlman, Dennis R. Rogers, Carnie Smith, Jerry H. Thies, Wayne E. Thies, Gerald L. Thompson, Larry Yost, Connie C. Zavesky.

"How?" seems to be the pass word as this painted couple greets other "redskin" guests at the Acacia Indian party.

Alpha Gamma Rho

★ Alpha Gamma Rho, largest national fraternity for agriculture majors, celebrated its golden anniversary this year at Ohio State where it was founded in 1904.

A Student Council member, F.M.O.C. attendant, Collegiate 4-H president and track letterman were AGRs.

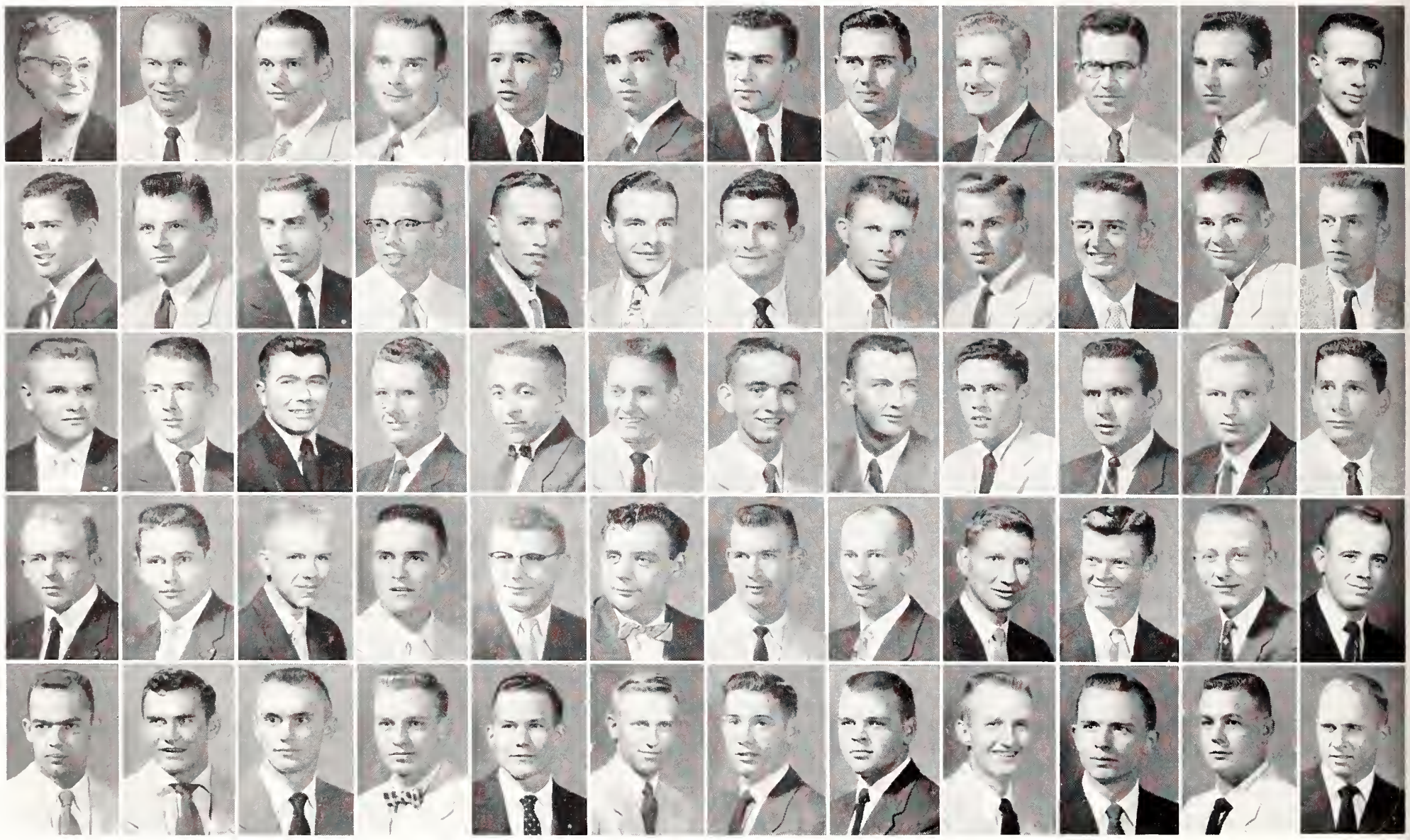

ALPHA GAMMA RHO—TOP ROW: Mrs. Olive Kipfer, Brent J. Adair, John E. Anderson, Winfred A. Andrews, Arnold P. Appleby, Clyde A. Armstrong, Robert C. Asmus, William H. Bergman, Milton C. Boyle, William J. Bracken, John C. Breithaupt, Don W. Drake. SECOND ROW: Mark K. Drake, Jerald L. Draney, James E. Drolte, Mason F. Ely, Nelson D. Galle, Dale C. Gigstad, Donald J. Gilbert, Larry J. Greene, Donald D. Griffiths, Richard L. Hartman, N. Gale Jackson, Einar L. Johnson. THIRD ROW: Darrell E. Keener, Kenneth T. Kirton, James A. Laughlin, Loren S. Laverentz, Donald E. Mach, Walter W. Martin, John P. McClaskey, Hugh J. McDonald, Larry L. McGhee, Tim E. McKenna, David E. McKnight, Francis H. Menghini. FOURTH ROW: Glenn E. Neis, Warren D. Nichols, Walter W. Ogborn, James R. Perkins, Donald K. Peterson, Lee J. Prewitt, Richard R. Reinhardt, Eugene L. Rizek, Joe E. Roesler, William C. Root, Ralph P. Russell, Marvin L. Samuelson. BOTTOM ROW: Robert F. Sand, Norman E. Schlesener, John L. Schlesener, Walter E. Schoen, Estel J. Schultis, Raymond Sis, Don E. Slade, Samuel E. Strahm, Richard B. Talbot, William L. Tilgner, Ralph B. Waite, Fred D. Wingert.

Casualness reigns supreme in this AGR room as roommates participate in various activities demanding their attention.

There were also members in Blue Key and Phi Kappa Phi. AGRs participated actively on judging teams.

The Pink Rose formal, Roulette party, Parents' Day and the Sister-Sweetheart dinner dance are traditional social events at the AGR house.

David McKnight was the chapter president, and Mrs. Olive Kipfer, housemother.

Alpha Kappa Lambda

★ Successful at the election polls, the Alpha Kappa Lambdas boasted the vice-president of the Student Council and the treasurer of the senior class.

The presidents of Steel Ring and the Young Democrats were also AKLs. Other fraternity members were on the debate team and business manager and assistant business manager of the Collegian.

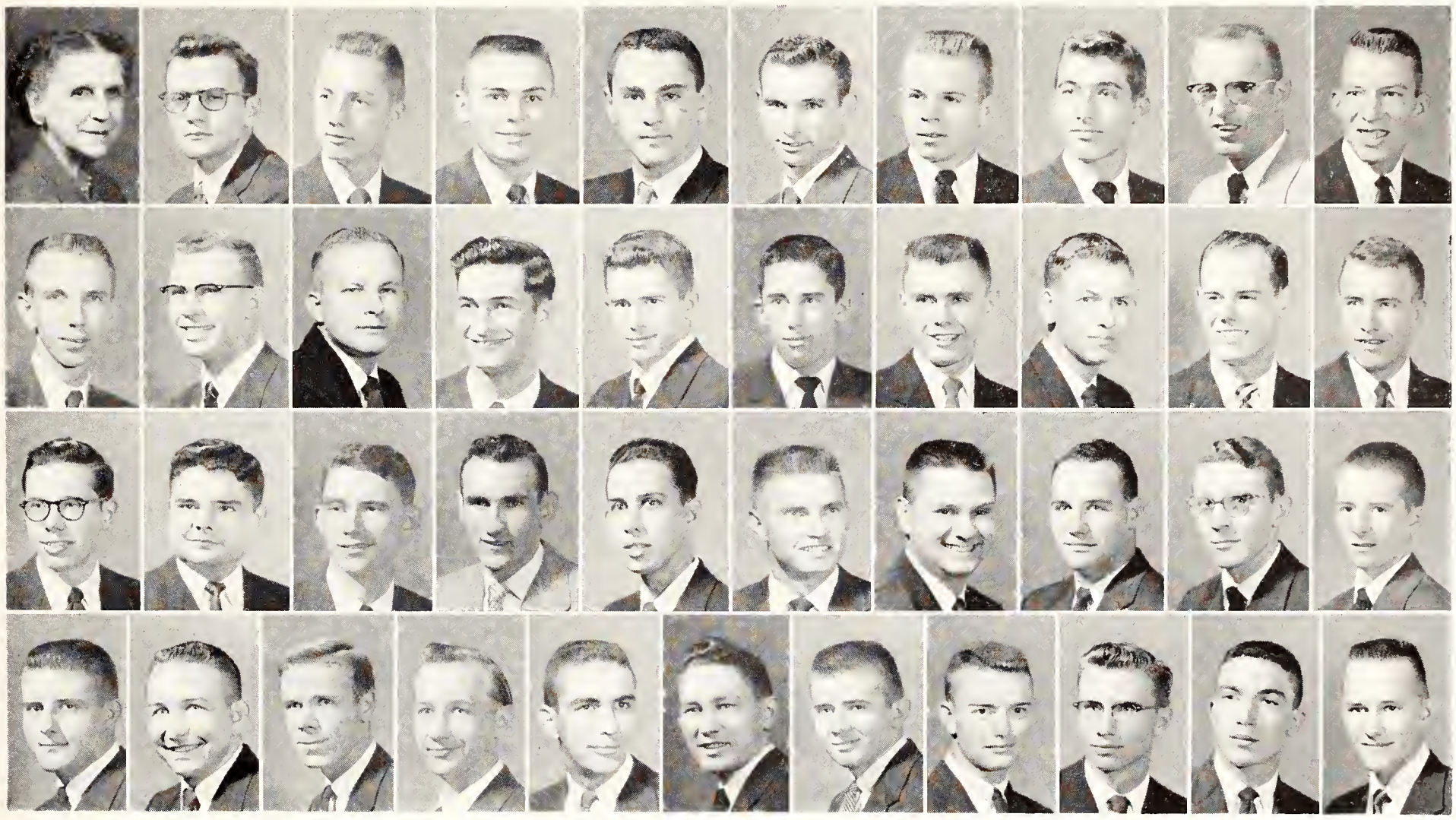

ALPHA KAPPA LAMBDA—TOP ROW: Mrs. Grace Bollwig, Albert H. Bennetts, James T. Bonner, Marlon L. Brack, Daniel Chajuss, Gaylord J. Chizek, Don E. Croy, Gordon W. Dickerson, Larry French, Jerry A. Friesen. SECOND ROW: Richard L. Gallion, Gary E. Galyardt, Darrel L. Griese, Eldon M. Hammeke, Neil T. Hanzlick, William P. Hanzlick, Robert L. Hougland, Donald E. Kobs, Richard S. Lee, Robert Miller. THIRD ROW: Walter P. Morton, Frederick Neuer, Raymond E. North, Gilbert Park, Pedro F. Pou, Charles E. Riedl, Carlos Scott, David J. Setty, Charles M. Sheldon, John C. Slade. BOTTOM ROW: Conrad C. Smith, Donald E. Smith, Hubert Smith, Don Stafford, Wayne W. Stockebrand, Hal Strahm, Gary W. Swanson, Gary E. Trull, Richard L. Wampler, Kenneth R. Wells, Robert L. Wilson.

The biggest of their house parties was the Mardi Gras party. Two formals and the crowning of the fraternity sweetheart were important social functions on the AKL calendar.

The fraternity was founded at the University of California in 1914, and the K-State chapter was established in 1930. Dick Wampler was the chapter president, and Mrs. Grace Bollwig was housemother.

After dinner . . . . before studying . . . . chess games offer a means of escape from the day's troubles for these AKLs.

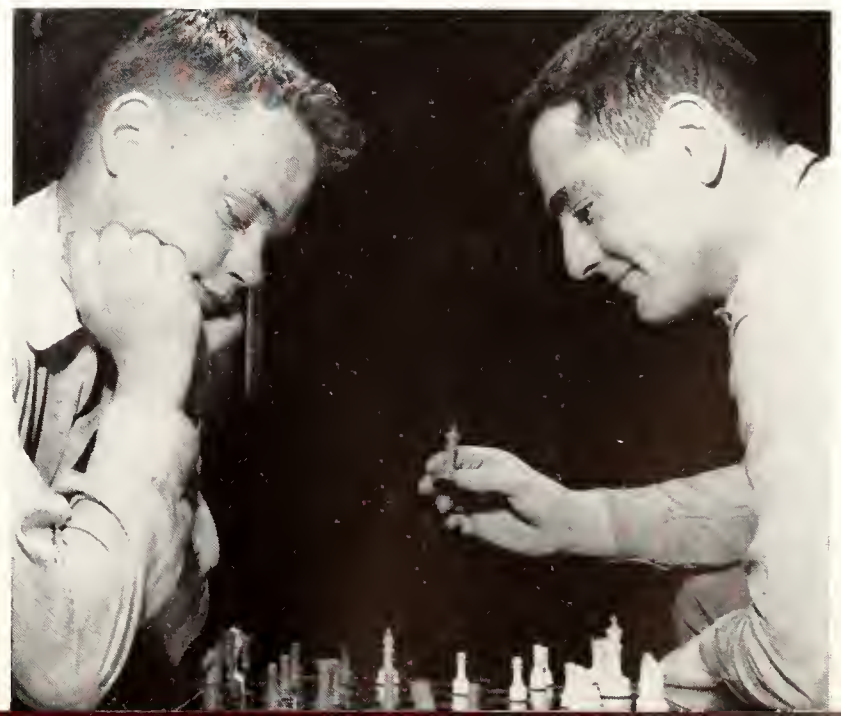

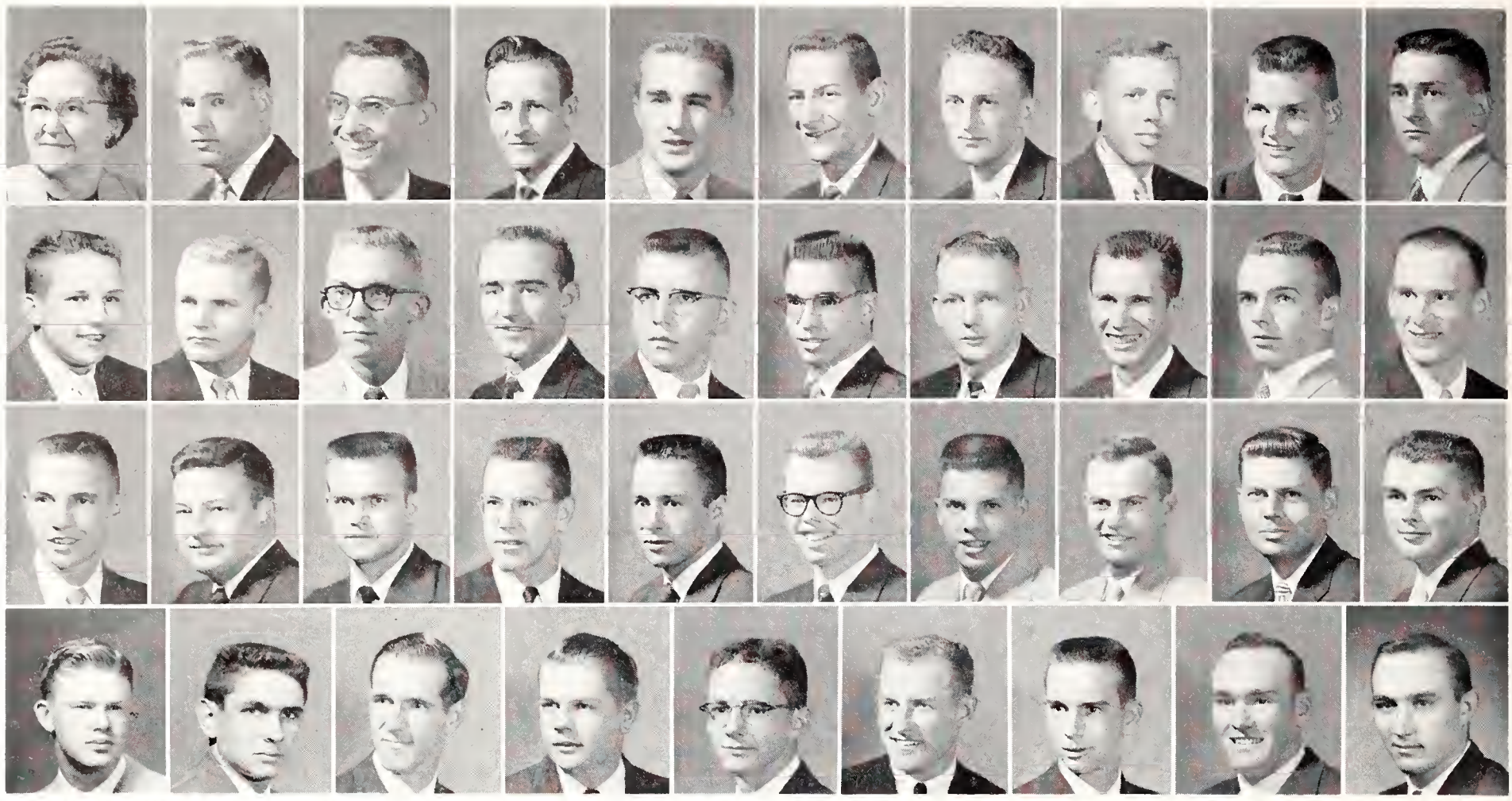

ALPHA TAU OMEGA—TOP ROW: Mrs. L. E. Keefer, Robert C. Breithaupt, Richard R. Carr, James D. Carson, Roger S. Clarke, Walter J. Danforth, R. Edwin Dunlap, William B. Eddy, Leland E. Fager, Thomas C. Fuller. SECOND ROW: Carl L. Glocker, James W. Goebel, Eugene F. Grabs, Jack L. Harmon, Robert H. Haas, Donald P. Hutchison, Earl C. Johnston, Thomas G. Johnston, Dean F. Joslin, Frederick K. Kieser. THIRD ROW: Dwight G. Krenzel, John R. Kupfer, Allen N. Olsen, Gary N. Pottorff, E. Eugene Randall, Robert R. Raymond, Kenneth A. Shaw, Frederick L. Shore, Cecil R. Shove, Herschel L. Staats. BOTTOM ROW: Alan D. Van Nice, John F. Vrbenec, Rollin W. Vickery, Gary C. Wear, Larry E. Wells, Maurice D. Wikoff, James H. Williams, Fred H. Woodbury, W. Bruce Wren.

An Iowa cyclone in eastern Kansas proves to be quite a physical problem for the ATOs' Homecoming decorations.

Alpha Tau Omega

★ Ceremonies this spring broke ground for a large new addition to the Alpha Tau Omega house. Alumni gathered for the function also celebrated the thirty-fifth anniversary of the K-State ATO chapter.

Mountaineer garb identified ATOs and their dates at the Hillbilly Clomp. With the Sigma Nus, members had a Blackfoot-Whitefoot party and formal in the fall. The White Tea Rose spring formal was highlighted by the crowning of the Sweetheart of ATO.

An ATO was a member of Blue Key and Alpha Zeta honoraries. Others were in Scabbard and Blade. A member was vice-president of the Young Republicans, and one was a Collegian staff member.

Alpha Tau Omega was the first fraternity to establish Help Week instead of Hell Week, both on this campus and nationally. Painting and repairing a church was the pledge project this year.

Bruce Wren was the chapter president, and Mrs. L. E. Keefer was housemother.

Beta Sigma Psi

★ Beta Sigma Psi moved up the hill this year—into the former Sigma Phi Epsilon house at 221 North Delaware. The fraternity was founded nationally in 1926, locally in 1951.

Campus activities of the members included Alpha Zeta, Arnold Air society, Collegiate 4-H, Junior A.V.M.A., Ag Ed club, Wampus Cats, Sigma Tau, Gamma Delta and the Lutheran Students association.

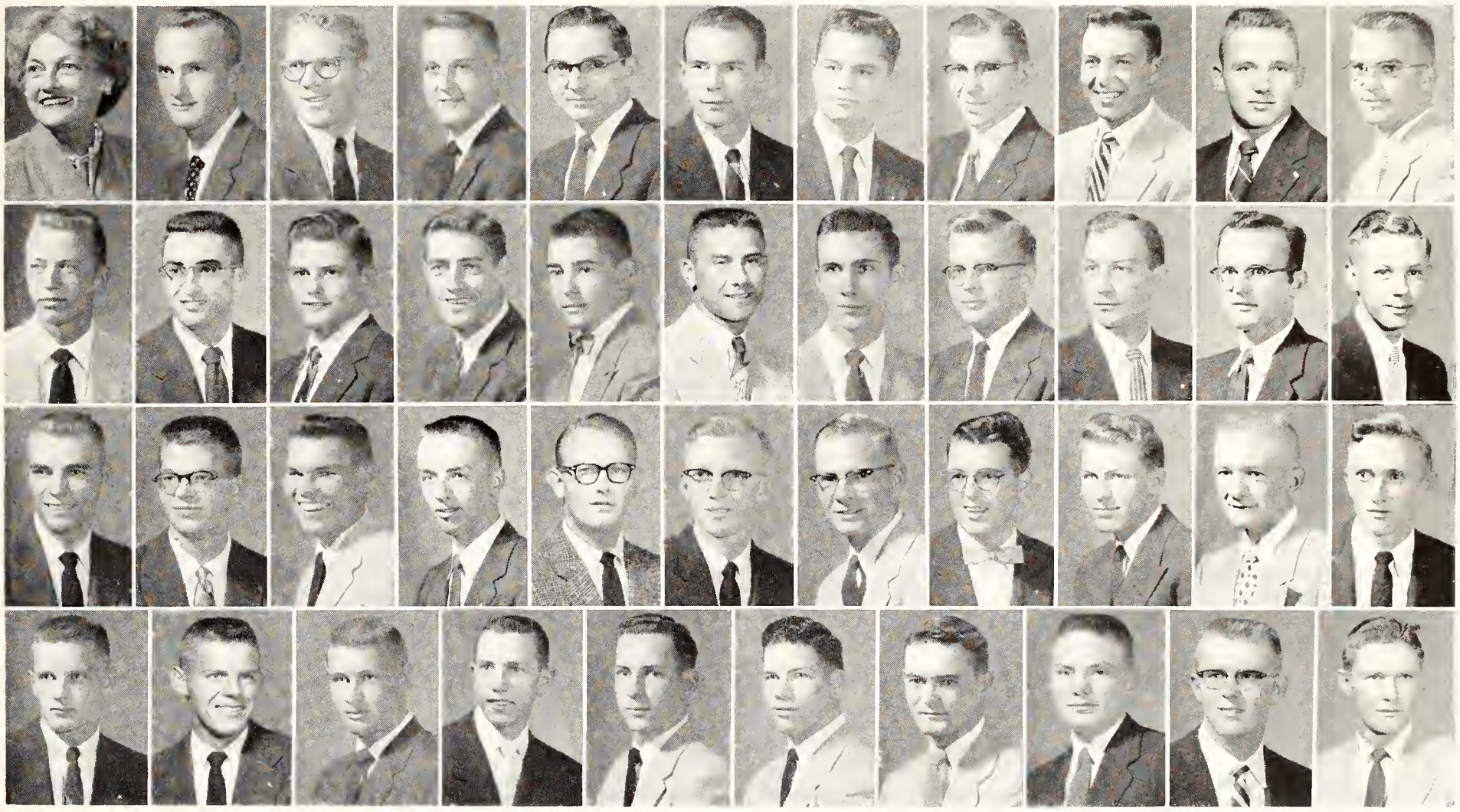

BETA SIGMA PSI—TOP ROW: Mrs. Elizabeth Seaton, Franklin A. Ahrens, Gerald E. Bennett, Warren D. Biel, Duane A. Blackwood, Delwin L. Bokelman, Clark C. Borth, James S. Bowers, James E. Boyd, Donald K. Brinkman, Terry L. Bruce. SECOND ROW: Harold J. Burre, Walter H. Dietz, Maynard N. Esau, Leon L. Fick, Loren L. Fink, Kenneth J. Flagler, Donald M. Froelich, Richard C. Frohberg, Harold H. Holl, Keith W. Janne, Elmer L. Karstensen. THIRD ROW: Bernard D. Klover, Richard Kohlschreiber, Donald J. Kozisek, Arthur H. Kranz, Arthur L. Lewerenz, LeRoy W. Luedders, Gilbert E. Manke, Merlyn R. McIntosh, Dean A. Nehrig, Leslie A. Olsen, Arnold E. Paulson. BOTTOM ROW: James W. Raffety, Robert W. Raffety, Fred O. Saenger, Walter C. Schmid, Edward C. Schroeder, Robert H. Schumann, James L. Smith, Cecil W. Soeken, Howard L. Soeken, Wilbur C. Voss.

Beta Sig members' positions in campus affairs were president of the Horticulture club, treasurer of Wampus Cats and staff member of the Collegian.

Intramural sports included football, basketball, horse shoes, hand ball, tennis, volleyball and badminton.

They socialized this year with their parents as hosts at Parents' Day. A Christmas party and the spring formal were other social highlights.

James Boyd was the chapter president, and Mrs. Elizabeth Seaton was the housemother.

Scrambled eggs, black coffee and chatter in the early morning hours aid these Beta Sigs studying for their finals.

Tea cups are laid aside in the Beta house as Mother Byers visits with some guests at the fall tea given in her honor.

Beta Theta Pi

★ Alumni and national representatives gathered here in October for the 40th anniversary of the K-State chapter of Beta Theta Pi.

A Beta was president of the Y.M.C.A., another was chairman of the Homecoming committee. Two members were in Blue Key, others were in Steel Ring, Sigma Tau, departmental honoraries, and musical groups. Three were initiated into Phi Kappa Phi.

This year's basketball intramural crown went to the Betas. Two were on the varsity football team, and one was a varsity basketball regular.

The year's big social function was the annual Beta banquet and formal dance. A South Sea island party was held in the fall.

Charles Amstein was the Beta president, and Mrs. Merle D. Byers, housemother.

BETA THETA PI—TOP ROW: Mrs. Merle D. Byers, Charles A. Amstein, Jerry E. Anderson, George W. Atkeson, Paul R. Attwater, Larry Atzenweiler, Gary D. Baetz, George W. Bemis, William C. Bowman, Robert A. Boyd, Howard R. Bradley, Leslie P. Brown, Stanley C. Burnette. SECOND ROW: David M. Carlson, Winston D. Chapin, Thomas P. Conlon, Robert N. Conrad, Richard W. Corbin, Donald L. Cordes, Garold E. Culley, John D. DeForest, Richard L. DeForest, John R. Eidson, Robert J. Elgaard, Larry A. Elliott, Frank M. Farrell. THIRD ROW: Ronald E. Foote, Martin R. Frey, Merwin L. Frey, Buddy D. Frye, James A. Gates, Earl E. Gatz, Harry D. Haas, Harlow K. Halbower, James M. Hall, Jerry L. Hampton, William O. Harris, Robert H. Haymaker, William W. Hicks. FOURTH ROW: James D. Hotchkiss, Gilbert E. Johnson, Harry D. Knostman, Harold J. Kugler, J. William Laude, Larry M. Lesh, Donald W. Lonker, James A. Loomis, Thomas D. Machin, Robert O. McDowell, James L. Murray, William J. Murray, Laurence E. Myerly. FIFTH ROW: Kenneth L. Nesmith, Elgene R. Nichols, Dale E. O'Connor, Gary A. Parker, John D. Patterson, George N. Peters, David Pfuetze, Henry F. Pierce, Roger P. Reitz, John E. Ricklefs, Edwin G. Rieg, Gary B. Rogers, William M. Rosenberger. BOTTOM ROW: Charles F. Scholer, William E. Simpson, James D. Smith, Leo W. Stolzer, F. Richard Stone, Donald V. Upson, Hayes Walker III, Robert L. Westrup, Richard W. Wilbur, Dennis L. Winget, Phillip A. Wright, George J. Yapp.

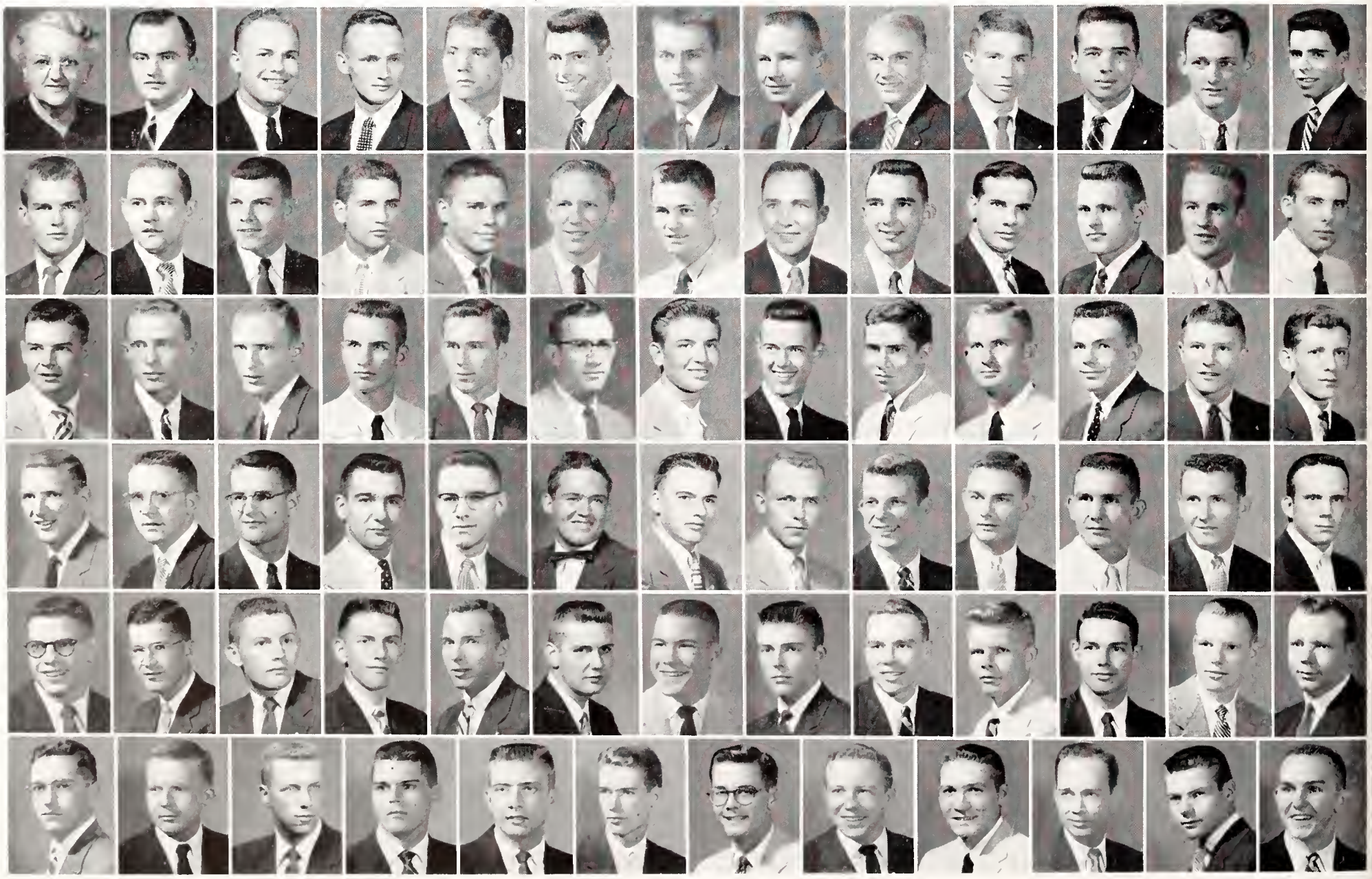

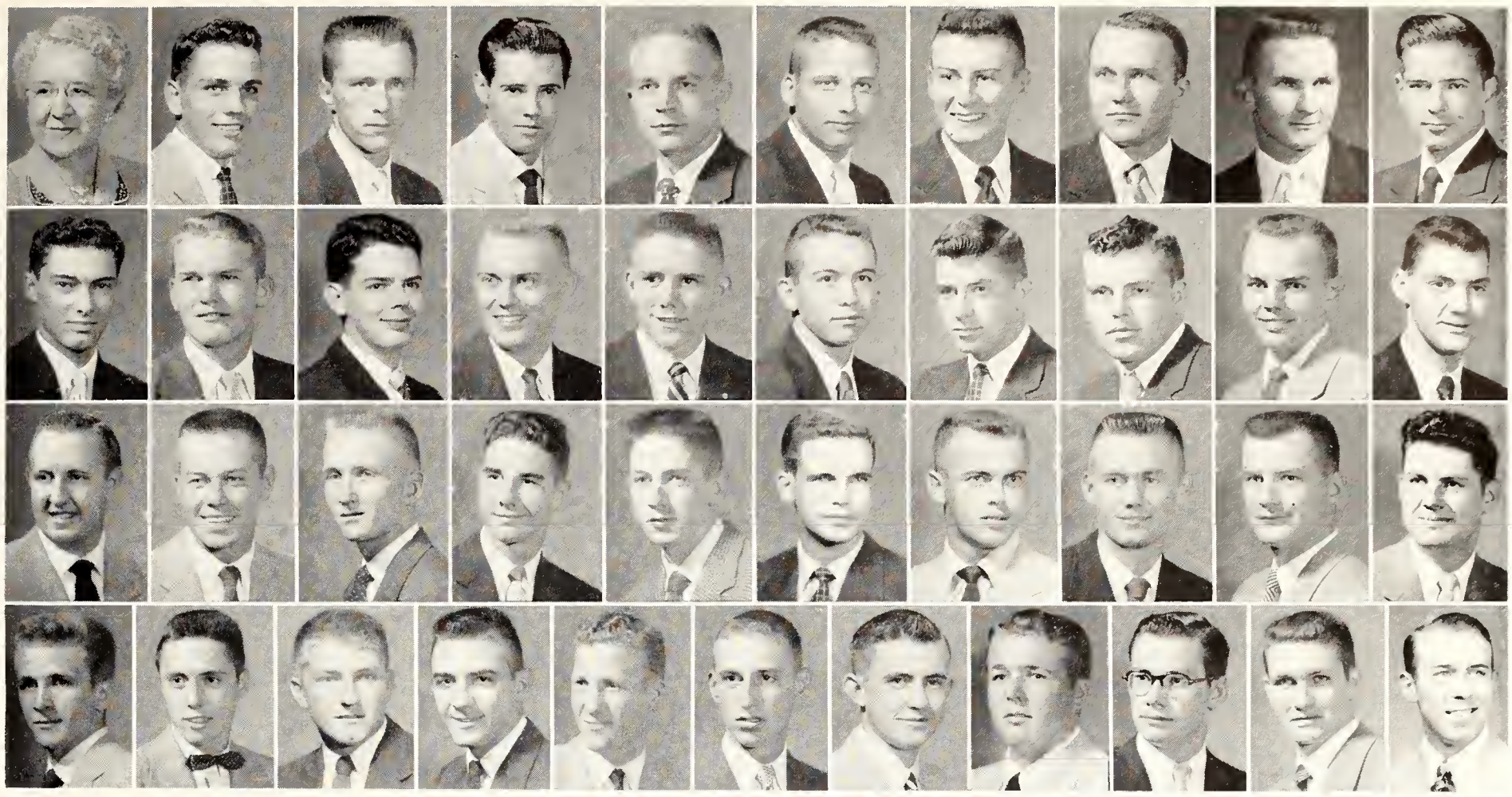

DELTA SIGMA PHI—TOP ROW: Mrs. Paul F. Smith, John R. Balaun, Mark F. Bence, Roe E. Borsdorf, Melvin L. Brose, James W. Conboy, John R. Coupe, Peter H. Dahlquist, Richard G. Davis, Richard T. Delaney. SECOND ROW: Dean E. Floyd, Duane L. Fruechting, Calvin C. Garrison, Jerome L. Hartke, Paul H. Hatfield, Donald H. Haun, Donald R. Hayes, James M. Hockensmith, Keith J. Jackson, William J. Kush. THIRD ROW: James R. Larkin, John P. Leaf, Jon A. Levin, Warren C. Lynn, Joseph P. Marnell, Donald S. McPherron, Ronald E. Moranville, Norman R. Morrow, John M. Murray Jr., Donald D. Nelson. BOTTOM ROW: Ralph J. Piccola, Donald L. Powell, B. Clair Schuler, Michael Sherwood, Maurice R. Strawn, William J. Teaford, C. William Thorp, Loren D. Tregellas, Glen E. White, Patrick A. Wilkerson, Ivan D. Winder.

Delta Sigma Phi

★ The Delta Sigs found themselves busy in many campus activities this year including Sigma Tau, Eta Kappa Nu, Pi Mu Epsilon, Sigma Gamma Epsilon and Alpha Kappa Psi. The president of Alpha Phi Omega, service honorary, was a Delta Sig.

They also found time to participate in the Arnold Air society, Collegiate 4-H, Pershing Rifles, Frog club, Newman club, Y.M.C.A. and the College band. Two members were on the varsity baseball team.

Bright spots on the social calendar this year were the Apache party, a Sailors' ball, White Carnation formal and the Founder's Day party.

Keeping in trim, the Delta Sigs participated in all the major intramurals.

Alpha Upsilon chapter at K-State is one of 78 chapters of Delta Sigma Phi. The fraternity was founded at the City College of New York in 1889. The local chapter was established in 1925.

Norman Morrow was the president this year, and the housemother was Mrs. Paul F. Smith.

Surprises galore for one and all . . . . even the mascot . . . . are unwrapped after dinner at the Delta Sig Christmas party.

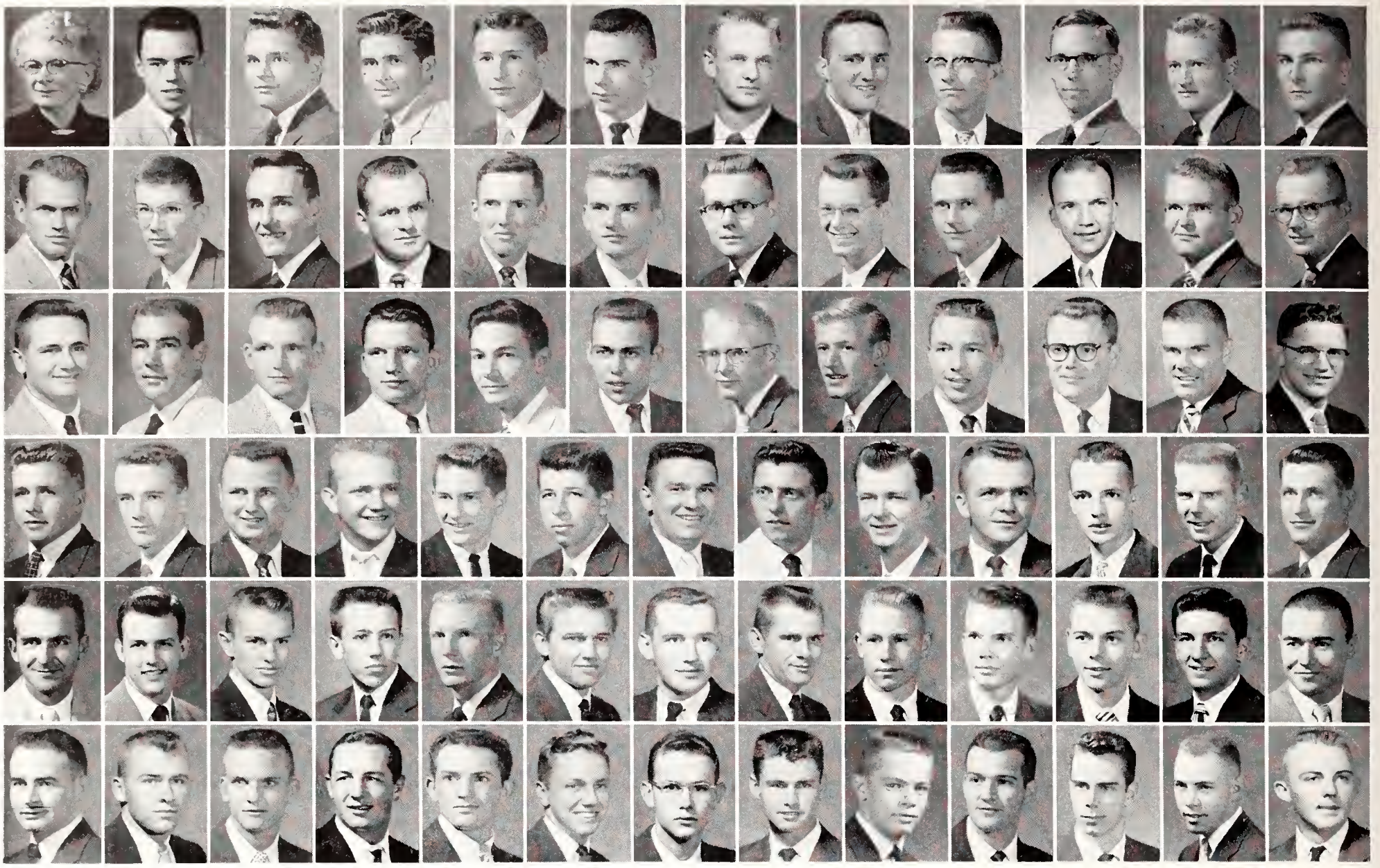

DELTA TAU DELTA—TOP ROW: Mrs. Fred Coulson, Donald W. Ayers, Winston J. Barr, Charles O. Bonnett, William D. Bratton, William H. Brethour, Olyn D. Calhoon, Elmer G. Davis, Frederick G. Day, Robert F. Dice, Delwyn D. Dickey, Gayle D. Dietz. SECOND ROW: Phillip A. Diehl, John C. Floyd, Robert F. Frank, Franklin D. Frewen, James C. Furlong, Edward L. Gillette, Ronald L. Grittman, Sterling W. Gunter, Richard D. Haines, Lawrence B. Hall, Stuart G. Hazard, Theodore D. Heath. THIRD ROW: Theodore W. Heath, Howard L. Hoffman, Dale R. Hodgson, Robert M. Hodgson, George K. Hoover, Russell C. Hoseney, Melvin D. Hutchins, Delburn R. Hutchinson, Charles E. Imthurn, Eldon H. Johnson, Robert C. Johnston, Kuhrman Kempthorne. FOURTH ROW: Leland D. Kendall, William D. Kilbourn, Gary E. Latham, David L. Larson, David P. Loyd, Mark A. Mayden, Chester A. Mazza, John K. Monroe Jr., William H. Monroe, Russell M. Moors, James H. Morelock, David M. Neal, Robert L. Novak. FIFTH ROW: Walter S. Orloff, James L. Parks, Billy P. Patton, Burl N. Pepper, David M. Pickett, Donald L. Pope, Charles J. Powers, Robert E. Quanz, George A. Rood, W. Lee Ruggels, Laurence T. Schaper, Harry L. Shank, Ross F. Siegle. BOTTOM ROW: Wilbur Slifer, Eddie N. Slocombe, Edgar R. Smith, Verlyn G. Staley, Merle D. Starr, Joseph D. Steinkirchner, Paul M. Strunk, Robert L. Taber, Cecil R. Taylor Jr., Richard M. Thompson, Robert W. Wempe, Wayne W. Windsor, Phillip A. Young.

A breather at a Delt party helps these fellows and their dates to recuperate after the K.U. football game.

Delta Tau Delta

★ K-State Delts, hosts to twenty-four chapters for a conference of Delta Tau Delta's Western division, showed off their new, modernistic house built last year.

Delts had the editorship of the Collegian, were on the Student Council and were elected F.M.O.C. attendant. Three were on the debate team. They also held memberships in Steel Ring and Sigma Tau. A Delt was co-captain of the football team and played in the East-West Shrine game and the Senior Bowl. The fraternity placed second in basketball intramurals and won the intramural horseshoes match.

The socializing Delts had a "South Sea" paddle party, Rainbow formal and a big barbeque in the spring.

Ed Gillette was the chapter president, and Mrs. Fred Coulson, housemother.

Farm House

★ The Favorite Man on Campus this year was a member of Farm House, as was last year's F.M.O.C. Four Farm House members were in Blue Key, and one of them was president of that honorary. Three were members of the Student Council; one was president, and another was treasurer of the council.

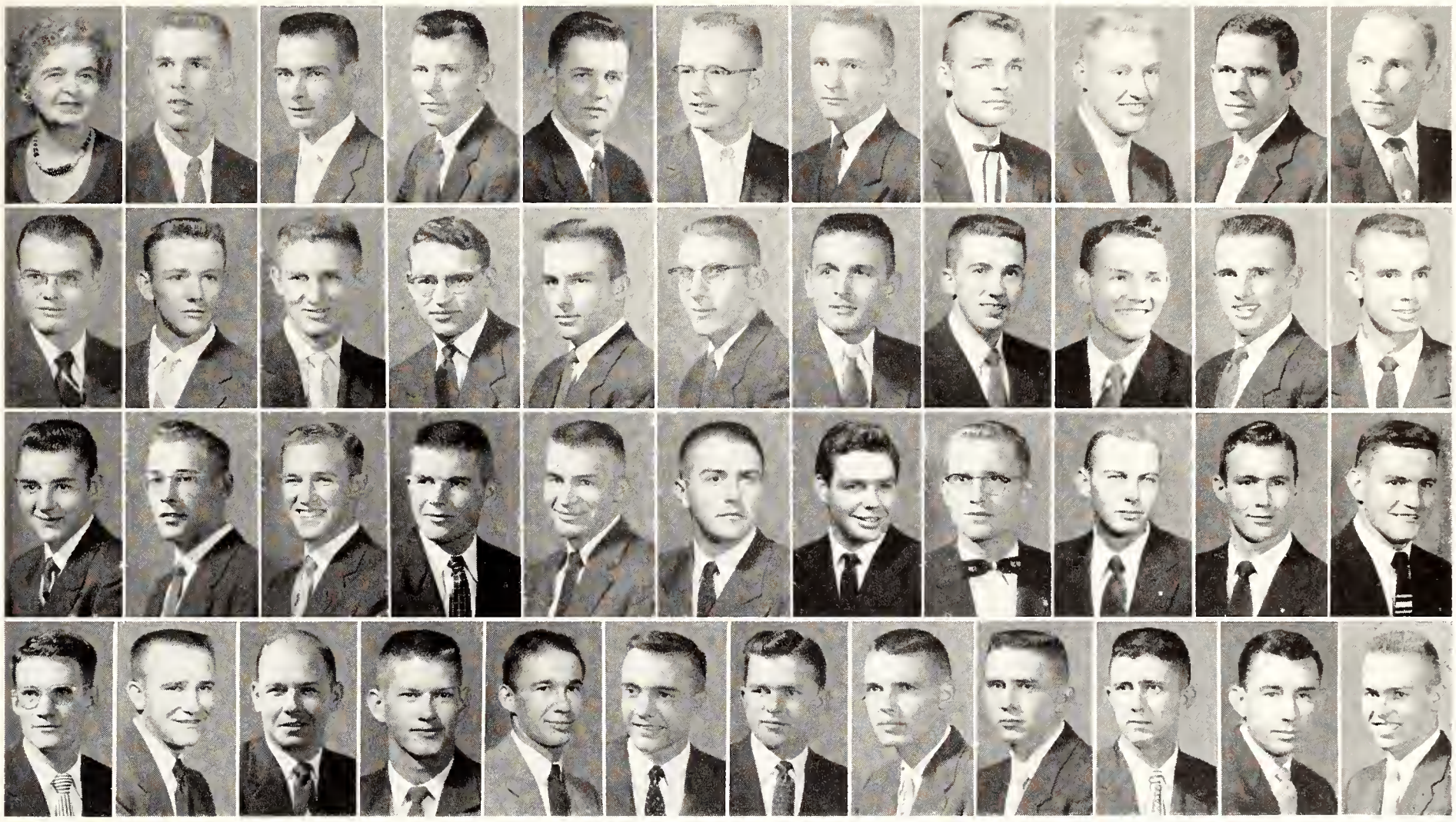

FARM HOUSE—TOP ROW: Mrs. E. L. Taylor, Arthur J. Armbrust, Wayne E. Bailie, Richard J. Baker, Donald L. Bigge, James E. Collins, Edwin C. Cotner, Robert B. Cullins, Gilmore M. Dahl, Wayne L. David, Norval D. Deschner. SECOND ROW: Calvin L. Drake, Richard L. Fankhauser, Harold E. Fearing, Ferol S. Fell, Dale L. Fooshee, Darrel D. Gale, Harold E. Garner, Raymond W. Giesemen, Allan L. Heath, Seth B. Hodges, Donald W. Hunt. THIRD ROW: Orlo K. Jantz, Eldon B. Johnson, Charles D. Keller, Delbert L. Larson, Stanley L. Larson, Herbert L. Lee, Lewis E. Murphy, Gary J. Neilan, Melvin U. Pettit, Carl W. Poston, Roger L. Rankin. BOTTOM ROW: Francis L. Reichart, Robert E. Sanford, David Schoneweis, Leonard D. Schwab, Irvin M. Schwalm, James D. Stamm, Harold J. Tuma, Jack F. Van Tilburg, Charles B. Warne, William M. Warne, Meredith J. Wiltfong Jr., Ray A. Zimmerman.

Nine members are on the Ag council, and fourteen are in Alpha Zeta, Ag honorary. Nine Farm House men were on College judging teams, one of which won the national collegiate dairy judging contest.

Farm House won the fraternity scholarship cup.

The fraternity members also found time for the Star and Crescent formal, a chicken barbeque, Sweethearts' dinner, Sisters' Day and Parents' Day.

Eldon Johnson was Farm House president, and Mrs. E. L. Taylor was the housemother.

Soft music fills the Farm House at the Christmas party as members and their dates dance and visit with each other.

Kappa Sigma

★ Strictly informal was the Red Dog celebration at the Kappa Sigma house. Pirate costumes are the rule for this annual event. Kappa Sigs also entertained at a Christmas formal and the Black-and-White Ball.

On the Engineer magazine staff Kappa Sigs held positions as associate editor and feature editor.

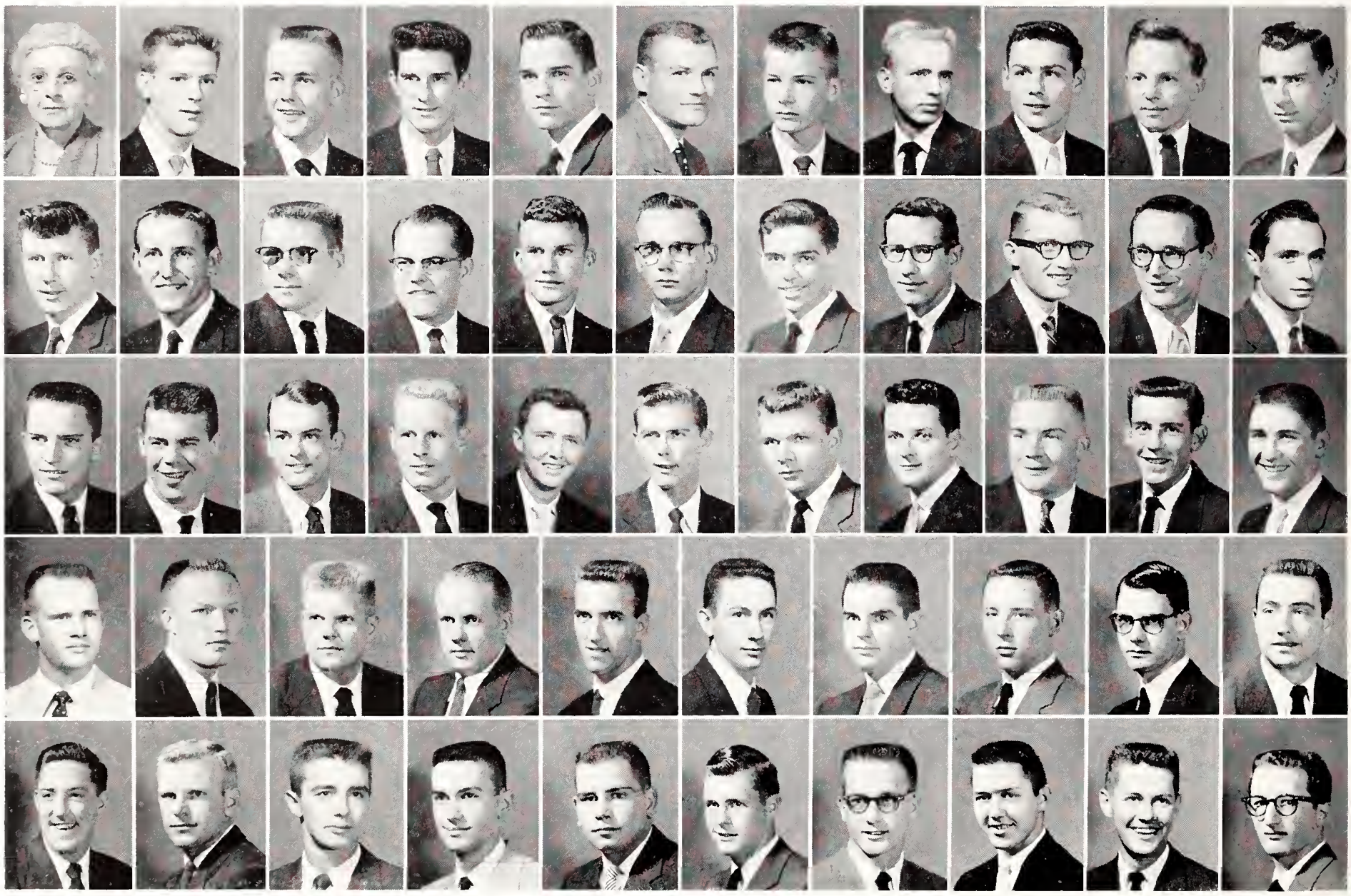

KAPPA SIGMA—TOP ROW: Mrs. Verne Sibley, Warren D. Bottenberg, Edward K. Bowdon, Robert R. Burns, Charles D. Callahan, Bobby Caraway, James W. Carlson, Fred C. Casterline, Lawrence I. Craig, Marvin L. Decker, Warren W. Dietrick. SECOND ROW: John E. Downing, Roger W. Dutton, Richard B. Fankhauser, Roger L. Flint, Merle D. Garner, Gerald W. Goodman, Paul A. Greenshield, Rex D. Horchem, James A. Hollis, William D. Hunt, Robert Ives. THIRD ROW: Donald L. Jenkins, Donald L. Jordon, Alexander G. Jump, Richard L. Kaaz, Charles D. Kennedy, Charles W. Knouse, Leon F. Lunt, Willis A. May, Bobby L. Moore, Jarry V. Moore, Jack B. Moore. FOURTH ROW: Ross E. Meyer, Ronald E. Myers, James A. Needham, Carl M. Nestler, Ralph F. O'Brien, Duane A. Osborne, James T. Pipkin, William Quarles, George C. Reeder Jr., Gary D. Rowley. BOTTOM ROW: Herbert M. Schultz, Jack D. Scott, Johnny R. Snider, David M. Spiker, Ralph R. Shipley, Allen K. Tompkins, Eldon N. Wancura, Vergil N. Wright, Wendell A. Wright, LaVon G. Wenger.

A two-way conversation has no chance when four kind Kappa Sigs help . . . or hinder . . . a brother arrange a date.

Other Kappa Sigs were in Alpha Kappa Psi, Tau Sigma Delta, Delta Phi Delta, Sigma Gamma Epsilon, Scabbard and Blade, Block and Bridle, Collegiate 4-H, Y.M.C.A., Wampus Cats, K-State Players, band and Arnold Air society.

Carl Nestler was president this year, and Mrs. Verne Sibley was housemother.

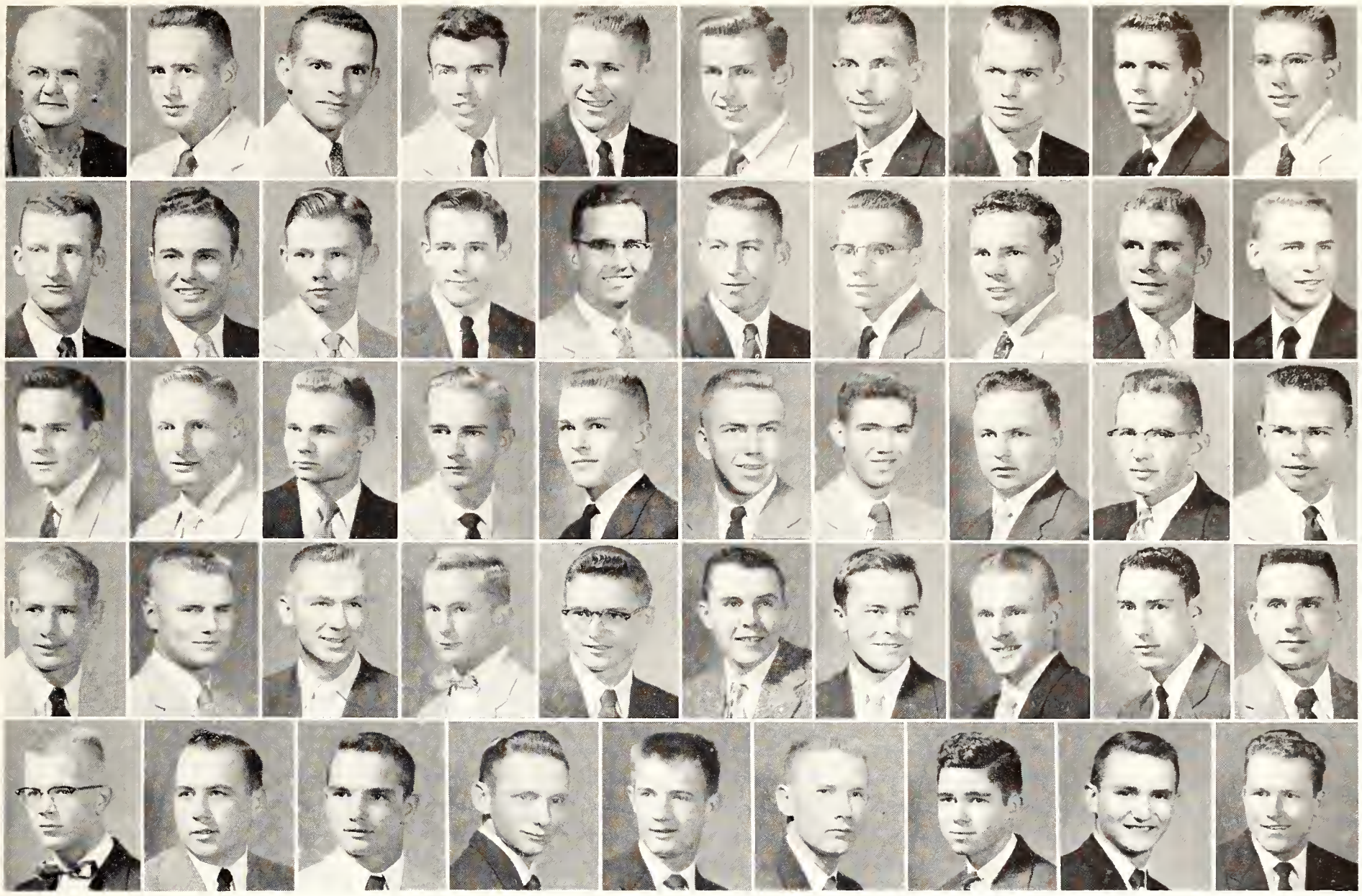

LAMBDA CHI ALPHA—TOP ROW: Mrs. E. M. May, Richard K. Allen, Leon H. Armantrout, Albert L. Blubaugh, Rex R. Boatman, J. LeRoy Bosko, Bob R. Brandt, Earl M. Brown, William M. Burnett, Ferris W. Chilcott. SECOND ROW: Joseph F. Coyle, Dee L. Follis, Darrel D. Franklin, Irl L. Franklin, Earl J. Hammond, William C. Hanna, Donald E. Hauptli, Gilbert D. Helling, Steve E. Hennessey, Freeman L. Higgason. THIRD ROW: Wendell D. Holt, Stephen K. Jerbic, George F. Johnson, Lavern J. Kracht, Donald L. Laverentz, Robert B. Lawrence, Walter R. Luffel, George H. Mathews, Gene B. Martin, Wayne F. Melcher. FOURTH ROW: Richard C. Miller, Richard H. Mosier, Kenneth E. Newkirk, William D. Ogg, Donald A. Parrish, Robert R. Pashal, Peter J. Patchin, John B. Payne, Roy W. Peyton, Carl P. Rejba. BOTTOM ROW: F. Richard Salter, Norris E. Smith, Marion G. Speer, James W. Stearns, Austin L. Tubbs, David L. Weber, Thane A. Witmer, Arthur L. Wood, Eldon D. Woodward.

Extra-curricular activities for the Lambda Chis include an up-to-date magazine account about "contemporary affairs."

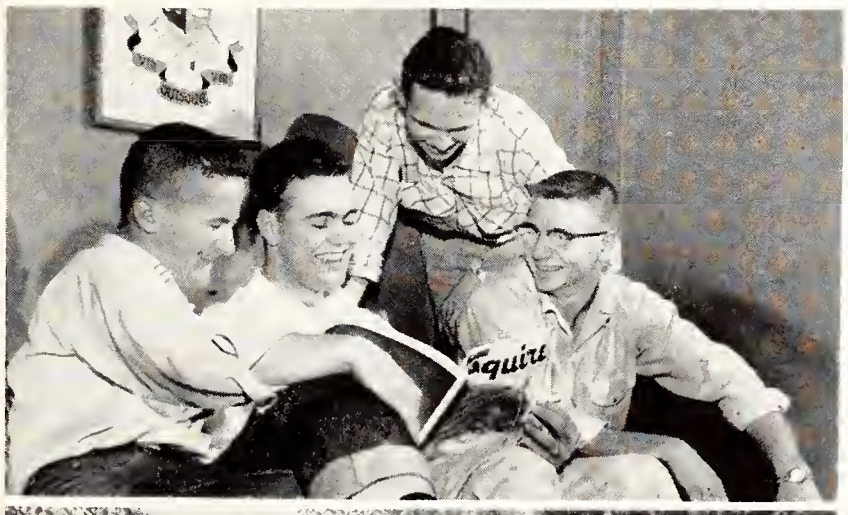

Lambda Chi Alpha

★ "Rock Away Iowa" won the first-place trophy for Homecoming floats for Lambda Chi Alpha.

The crowning of the Crescent Girl at the Crescent Ball in the spring climaxed the social season. Other parties were the "Suppressed Desire" costume party, White Rose formal and a party for underprivileged children.

A Lambda Chi was runner-up to the F.M.O.C. and captain of the varsity gymnastic team. Members were president of the American Institute of Architects, on the Engineering council and on the Fine Arts Co-ordinating council.

The president of the K-State Circle Burners was a Lambda Chi, as was the secretary of Alpha Mu. Members were also active in Sigma Tau, Steel Ring, Alpha Kappa Psi and Gamma Mu Epsilon. The housemother was Mrs. E. M. May, and president for the year was Bob Brandt.

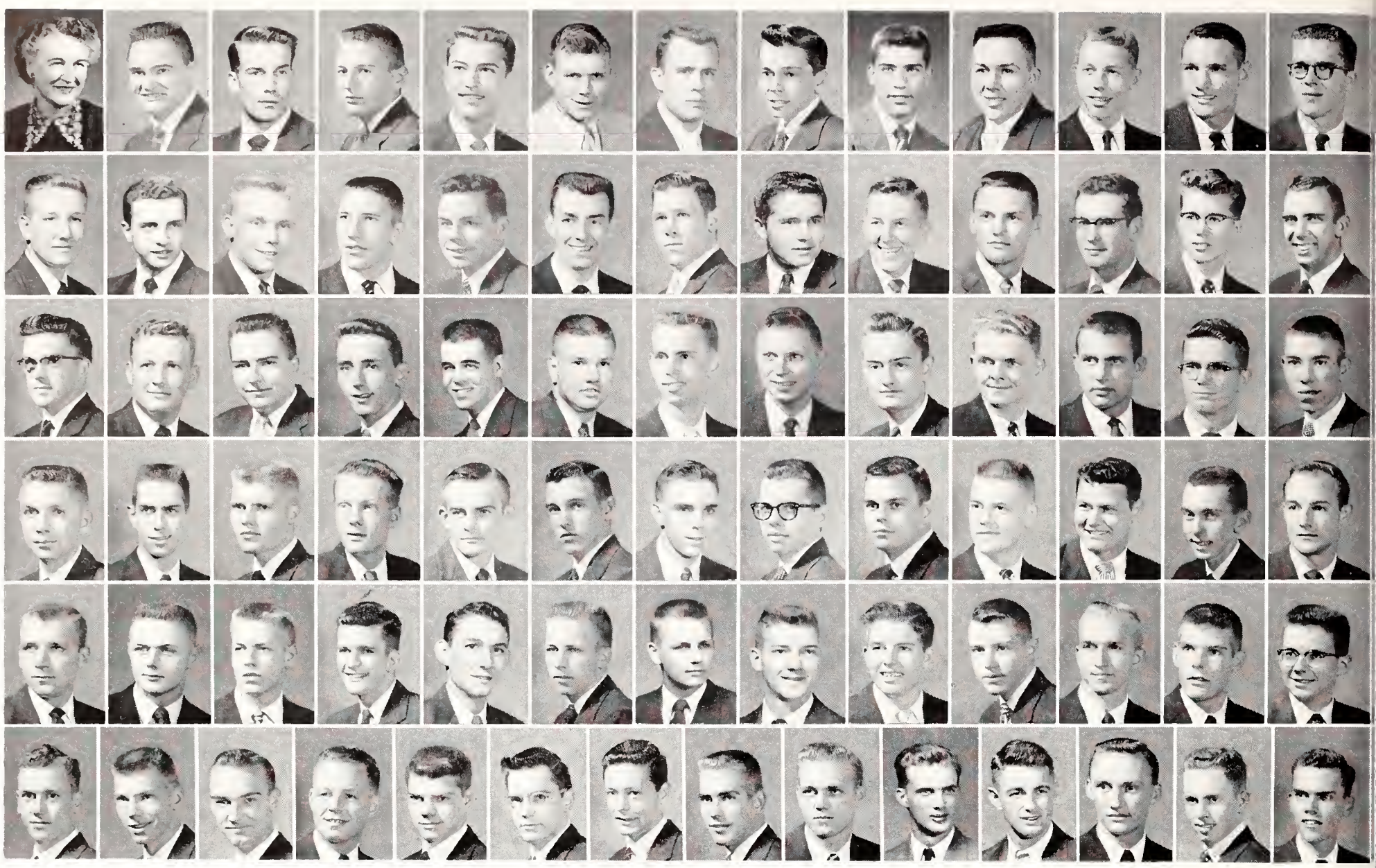

PHI DELTA THETA—TOP ROW: Mrs. J. R. Hurley, Bob Balzerick, Jay Bolen, Ronald Boucek, Charles Broman, Bill R. Bryson, Bruce Burkholder, Robert L. Clarke, Kerry Clifford, Malcolm Casey, George Davidson, Alden Dunkelberger, Burnette Earp. SECOND ROW: Mark Elliott, Duncan Erickson, William Ericson, Darrell Feaker, Bob Featherston, Harry O. Gaffin, Ron E. Gier, Robert Gillespie, Robert D. Gowens, R. Bruce Hand, Robert W. Hand, Clair M. Harpster, Everett Hart. THIRD ROW: Fredrick E. Hart, Charles R. Hastings, Don Hodgson, Thad R. Hogan, Bill Howard, Ed John, Charles E. Johnson, William Johnson, Harry Jones, Harry Knox, Darrel Lowell, Robert McCully, Donald Dwane Miller. FOURTH ROW: Wayne Mowrer, Robert Newlin, Clifford Nielsen, David Nigh, David Nuttle, Bill Olsen, Paul C. Parsons, William K. Patterson, Richard Pearson, Robert Playter, Jack G. Potts, Palmer Price, Donald Prigmore. FIFTH ROW: W. R. Rader, Phil Randall, Dick Reed, Dick Renfro, Joe Rich, Merle Roberts, Tom Roberts, Phil Robertson, Ronald Rogers, Jerry Sartorious, Charles Savidge, Tom Schicktanz, John Spangler. BOTTOM ROW: Chris Stackley, Al Steunenberg, Jim Stewart, Sax Stone, John Sudduth, Charles Tuttle, Dick Waugh, George Wells, C. Q. Williamson, Mike Williamson, George Wilson, Stanley Wingate, Lawrence Wise, Phil Worley.

A backyard picnic is always fun . . . . and filling . . . . especially when it's with your neighbors, the ADPis.

Phi Delta Theta

★ The Student Council, Tribunal, Ag council and Arts and Sciences council had Phi Delts as members. Another Phi Delta Theta was appointed cadet colonel of the air force R.O.T.C. Three Phi Delts were in Blue Key. Other honoraries that chose Phi Delt members were Steel Ring, Sigma Tau, Alpha Mu, Alpha Zeta and Sigma Gamma Epsilon. The Homecoming committee, Y.W.C.A. cabinet, the Arnold Air society were other activities that kept Phi Delts busy.

With the Sigma Chi and Beta Theta Pi chapters, the Phi Delts had the Miami Triad, their big mid-winter formal. Other social functions were the Casino party and spring formal. At the "She Delta Theta" party Phi Delts had a mock initiation for their dates.

Chapter president was Jack Potts, and Mrs. J. R. Hurley was housemother.

Phi Kappa

★ Patches and tatters were in style at the Poverty party Phi Kappa had this fall. The main social event in the spring was the Fish Formal.

The captain of Scabbard and Blade was a Phi Kappa, and another member was president of the Newman club. A Phi Kappa was president of Alpha Mu, milling honorary, another was vice-president of the Milling association.

Other Phi Kappas were members of Alpha Kappa Psi, American Institute of Architects, American Institute of Physics, Gamma Sigma Delta, Jr. A.V.M.A., Young Republicans and Pershing Rifles and were on the staff of the K-State Engineer magazine.

Phi Kappa was founded at Brown university in 1889. K-State's chapter was established in 1921. President this year was Dan Petracek and Mrs. W. F. Theisen was the housemother.

Smoke-ring instruction provides a "breather" for this Phi Kap in his readin' and writin' lessons.

PHI KAPPA—TOP ROW: Mrs. Eleanor Theisen, Stanley E. Beffort, P. Keith Billinger, William E. Block, Richard F. Brann, Raymond E. Drouhard, Terry P. Duggins, Robert M. Esterl, Ralph T. Johnson. SECOND ROW: James L. Kastens, James C. Kramer, Amory S. Lynch, Ronald P. Mentgen, Hubert S. Nethercot, Floyd F. Niernberger, Bernard J. O'Brien, Edmund J. Peterson, Daniel L. Petracek. THIRD ROW: Thomas E. Quint, Leon L. Roth, John G. Runyan, James P. Sedlock, Clarence E. Schmidt, Donald R. Stang, James J. Tighe, William A. Treu, A. Harry Vis. BOTTOM ROW: Clement J. Wahrman, Raymond E. Wary, Donald W. Weberg, Donald F. Weissbeck, Donald B. Weixelman, Bernard G. White, Paul L. Whitehair, Richard J. Whitehair, Robert L. Winterscheidt.

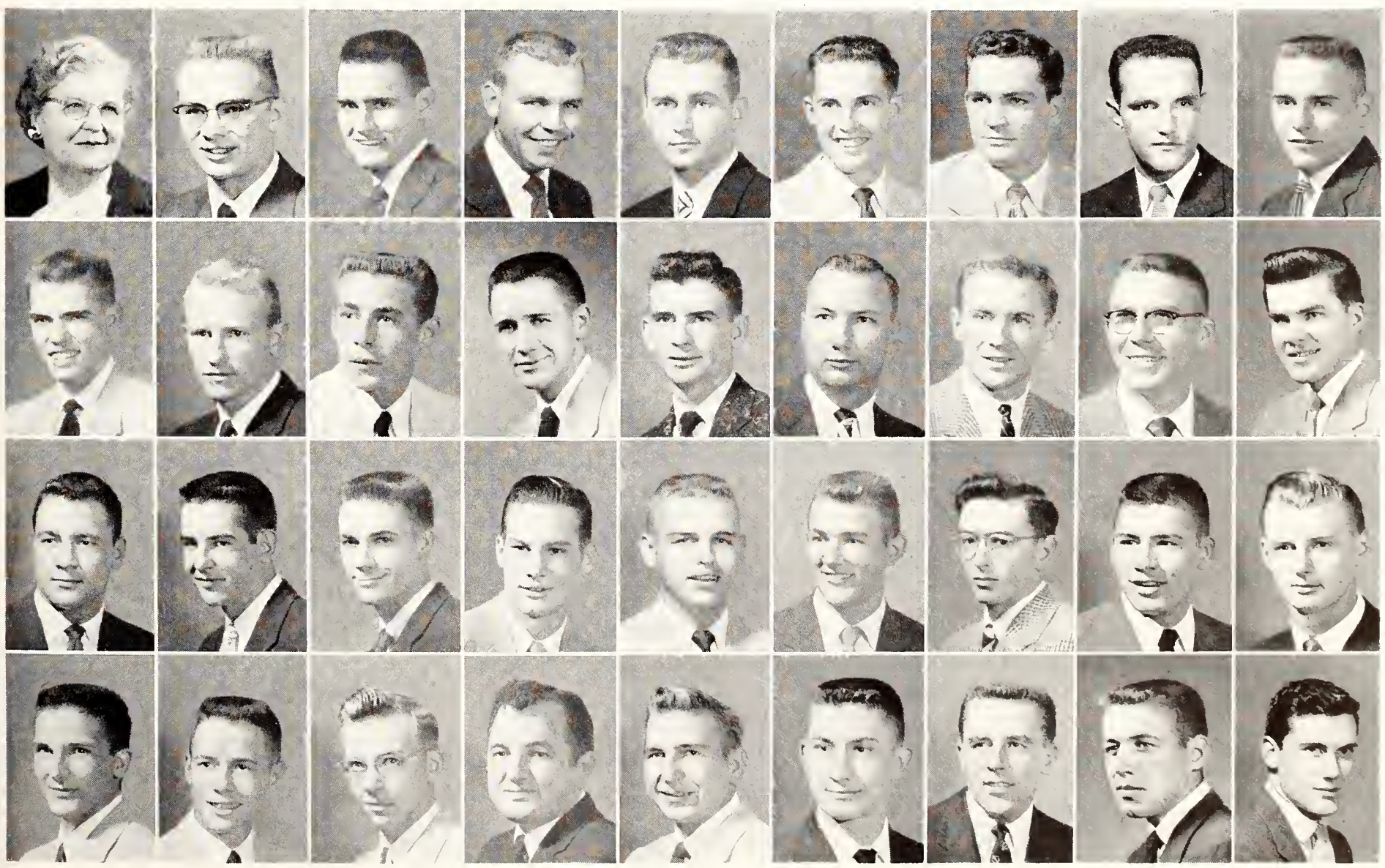

With the first snow of the season, snowmen and snowball fights dominate outdoor activities of these Phi Kappa Taus.

Phi Kappa Tau

★ Phi Kappa Tau owned the presidencies of the Hillel foundation and the American Chemical society. Two members were on the staff of the Engineer magazine.

Honoraries that elected Phi Kappa Tau members were Tau Sigma Delta, Delta Phi Delta, Steel Ring, Alpha Kappa Psi, Sigma Gamma Epsilon and Phi Lambda Upsilon.

Other activities of the members are the Business Students association, Jr. A.V.M.A., Ag Ed club, American Institute of Architects, American Institute of Chemical Engineers, American Society of Mechanical Engineers, Wampus Cats, Arnold Air society and Newman club.

Christmas gifts for Douglas Center were a special project of the chapter.

The Klondike Klomp and Red Carnation formal were the outstanding social events.

President of the chapter was Gary Combs, and Mrs. Ransom Stephens was housemother.

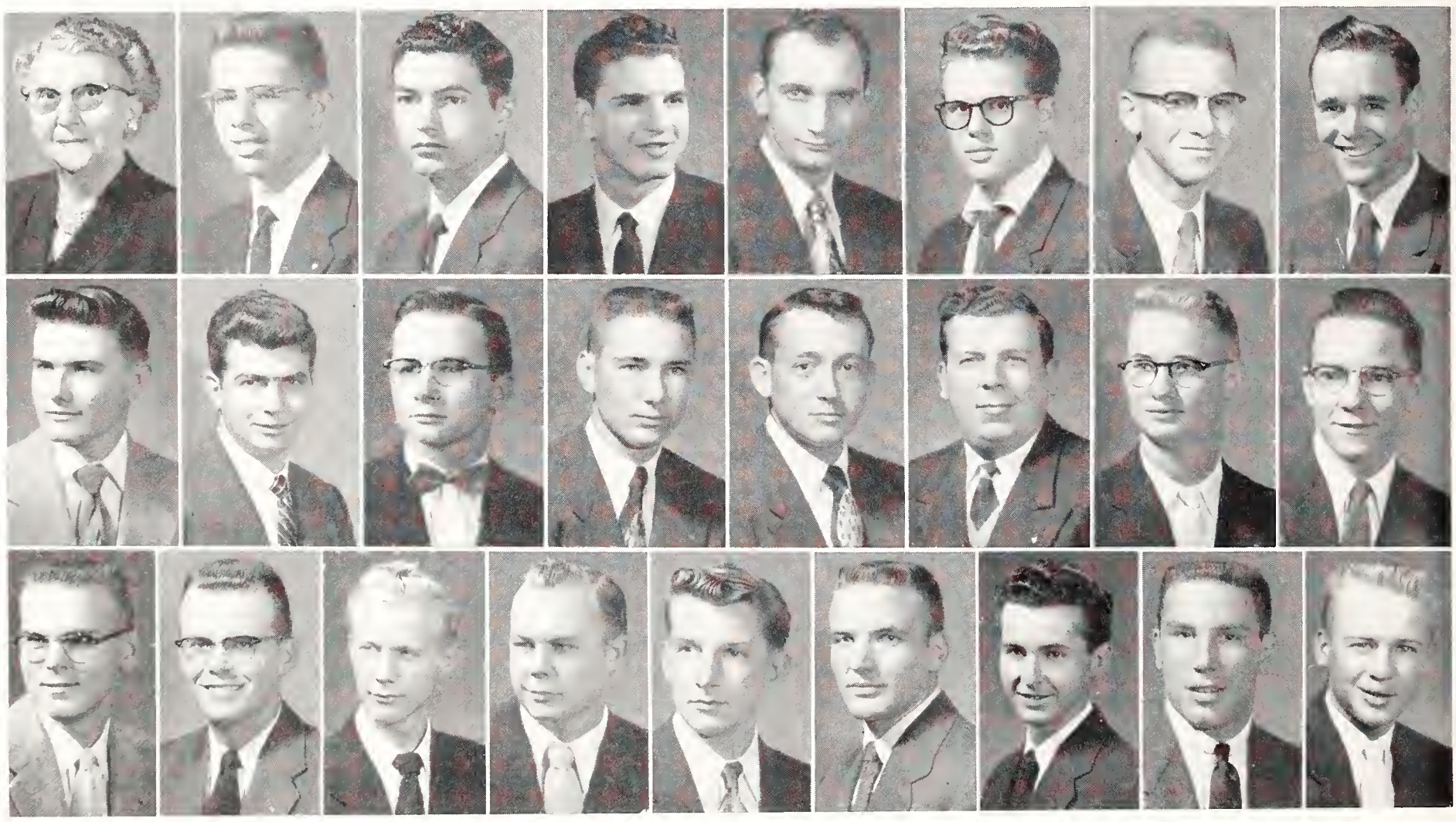

PHI KAPPA TAU—TOP ROW: Mrs. Ransom Stephens, Charles W. Baker, Charles W. Beazer, Jay I. Black, John S. Blehm, Wallace A. Carter, Frederick T. Charles, Gary P. Combs. SECOND ROW: Roger A. DeCamp, Howard Falick, Kenton A. Graber, Floyd D. Griggs, John E. Gruber, George D. Hewitt, David H. Huebner, Donald D. Humphrey. BOTTOM ROW: H. Kent Lanterman, Lyle C. Maddux, Charles R. Mansfield, Kenneth W. Miller, Harry D. Muller, Nicholas P. Schroeder, Richard J. Schuetz, Hillard Siegel, Kenneth W. Wise.

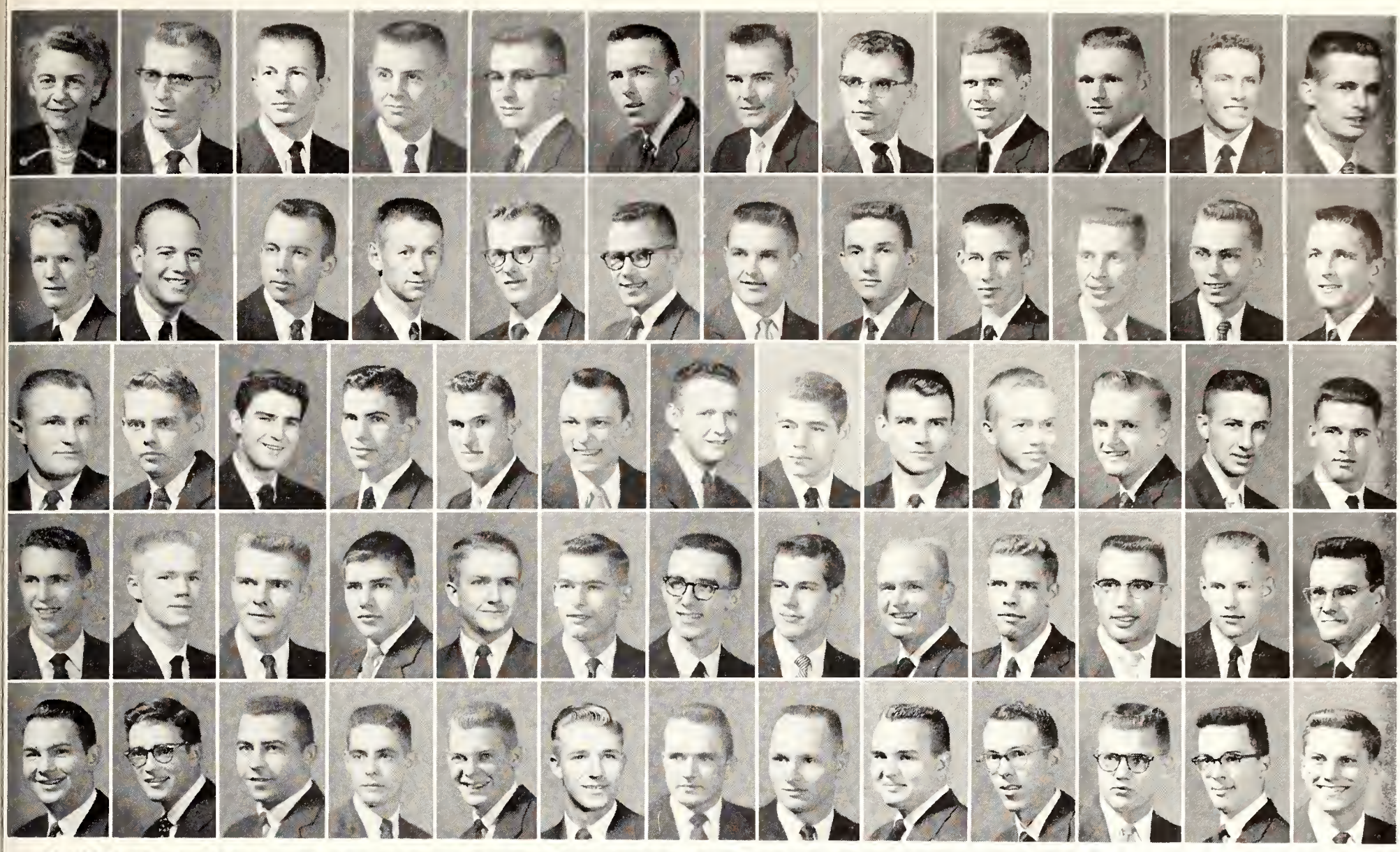

PI KAPPA ALPHA—TOP ROW: Mrs. William Bensing, Kenneth E. Acre, Harold E. Andler, W. Keith Andler, John W. Argabright, Gary D. Atkinson, Gene E. Bates, Melvin A. Battin, Earl M. Beck, William F. Bollinger, Roderick D. Booth, Darrell L. Bower. SECOND ROW: Richard F. Boyd, John E. Boyer, Roger L. Bruton, George D. Burgess, John F. Burgess, Duane N. Counter, Donald F. Cox, James J. Dodson, T. Jan Fry, Donald L. Funk, Norman D. Grove, James M. Halbert. THIRD ROW: John G. Halbert, Samuel R. Hoge, Daniel B. Hurley, Gary K. Hylton, Earl M. Jarrell, Ralph D. Johnson, William O. Johnson, Joseph S. Jones, Albert A. Kaine, Gene W. King, James M. Langford, Harvey J. McCarter, Victor J. McGrew. FOURTH ROW: Jerry P. Metz, Lowell F. Miller, Ross J. Miller, William R. Mills, Carl R. Myers, Lon E. Nelson, Thomas E. Oberheim, Donald R. Patterson, Dudley D. Pautz, Robert L. Pinet, William J. Pulford, C. Patrick Roberts, James C. Rowland. BOTTOM ROW: Fred K. Rumford, John L. Sayler, William D. Setzekorn, Roger M. Sherwood, Robert L. Shipp, C. Ralph Simonson, Charles M. Teed, Don C. Ubel, Gary D. Werner, Gerald L. Weaver, William C. Wilderson, John W. Wright, Lawrence E. Youngdoff.

Pi Kappa Alpha

★ A new chapter house was planned this year for Pi Kappa Alpha. It will be colonial style to carry out the fraternity's Southern tradition. Land has been purchased, and plans are to begin building the 65-man house in a few years.

Hamburgers are famous at the PiKA house where every Saturday night features a hamburger buffet supper for members and their dates.

Costume parties are a specialty. The Beachcomber party, Roaring Twenties party and Cornjigger party are traditional. The formal highlight of the year is the Dixie Ball when the fraternity sweetheart is crowned. The Manhattan Duad, winter formal, is put on with the Sigma Phi Epsilon chapter. Jack Argabright was president this year, and Mrs. William Bensing was the housemother.

TV fans may be found at all angles . . . . any time of the day or night . . . . around the television set in PiKA house.

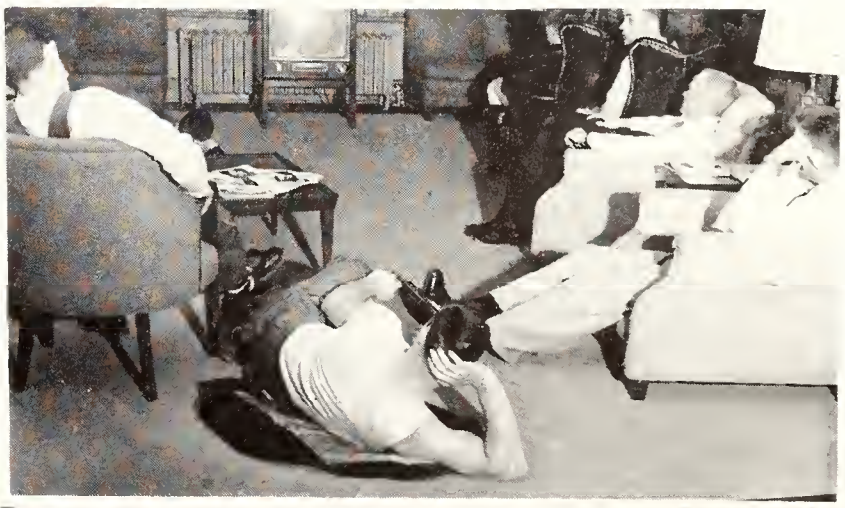

Bowery days reappear each year in Manhattan when the Sig Alphs entertain their dates at their fall Bowery party.

Sigma Alpha Epsilon

★ The sports-minded Sigma Alpha Epsilons have earned possession of both the intramural and the Flush Bowl trophies for the last three years. Seven members are on the varsity football or basketball teams.

SAE is the largest fraternity nationally, and has the largest chapter at K-State.

Sig Alph members are in Blue Key and on the staff of the Royal Purple and the Collegian, and one is the chancellor of the Tribunal.

On the social scene, the Sig Alphs had the Belle Ball, spring formal and a formal dinner-dance on Founder's Day. Informal parties included the Bowery party and the Island party. Heading the group were Wes McMillen, president, and Mrs. Pauline Johnson, housemother.

SIGMA ALPHA EPSILON—TOP ROW: Mrs. Pauline F. Johnson, David S. Adams, Pelham E. Adams, Lawrence K. Allingham, William R. Aye, James B. Beck, George W. Bennett, James F. Benson, George M. Betz, Henry C. Black, William H. Braddock, Leonard T. Brannin Jr., Norman S. Bressler, Duane G. Brown. SECOND ROW: James R. Burgener, Arthur A. Chandler, Stephen T. Cox, Tom A. Dana, T. David Dicken, Joseph L. Downey, Martin K. Eby Jr., Dwight N. Eells Jr., Darrell L. Ford, Harold C. Forrester, Eddie R. Fowler, Paul E. Fraser, Edward L. Giffin, R. Keith Gilliland. THIRD ROW: James T. Graves, Robert D. Griffith, Jerry E. Goss, Edward W. Harrington, Jerry D. Harris, Gary A. Haynes, Darwin D. Hester, Gerald G. Higgins, Charles E. Hill, Dale O. Holmgren, Franklin D. Houser, Paul F. Inman Jr., Richard G. Johnson, Paul E. Jones. FOURTH ROW: Jerry W. Jung, Terence E. Keefe, Clyde H. Kiddoo, Robert M. Kissick, Stanley W. Knowles, R. David Lamar, Robert B. Landon, Richard J. Logsdon, Richard G. Long, Kenneth D. Long, Robert L. Maloney, Ira E. Macklin, David F. Mapes, Milton L. Matthews. FIFTH ROW: Donald R. McCully Jr., Robert M. McCulley, James E. McCormick, Frank K. McCormick, Wesley R. McMillen, Jerry D. McWilliams, Richard A. Merriman, Keith L. Mohl, Gilbert J. Molzen, Terence P. Murphy, James D. Murray, Leslie C. Parks, Richard P. Peak, James E. Pollom. SIXTH ROW: Dale V. Reed, Ira Rogers Jr., Chadeayne A. Sims, William S. Sinderson, Charles R. Schoonover, DeWitt C. Shreve, Maurice M. Skinner, Thomas W. Skinner, LeClair F. Slade, Earl J. Smaltz, Dave C. Smith, Gerald K. Smith, Robert W. Smith, George W. Stanley Jr. BOTTOM ROW: Jerry R. Steele, John R. Stack, James M. Stockham, Kenneth D. Stocks, Mikel L. Stout, James H. Tangemen, John E. Tangemen, Donald M. Taylor, Glenn T. Terry, Harold D. Unruh, Ronald V. Webb, Stephen G. Weckel, Lawrence L. Werhan, Joe A. Wilcox.

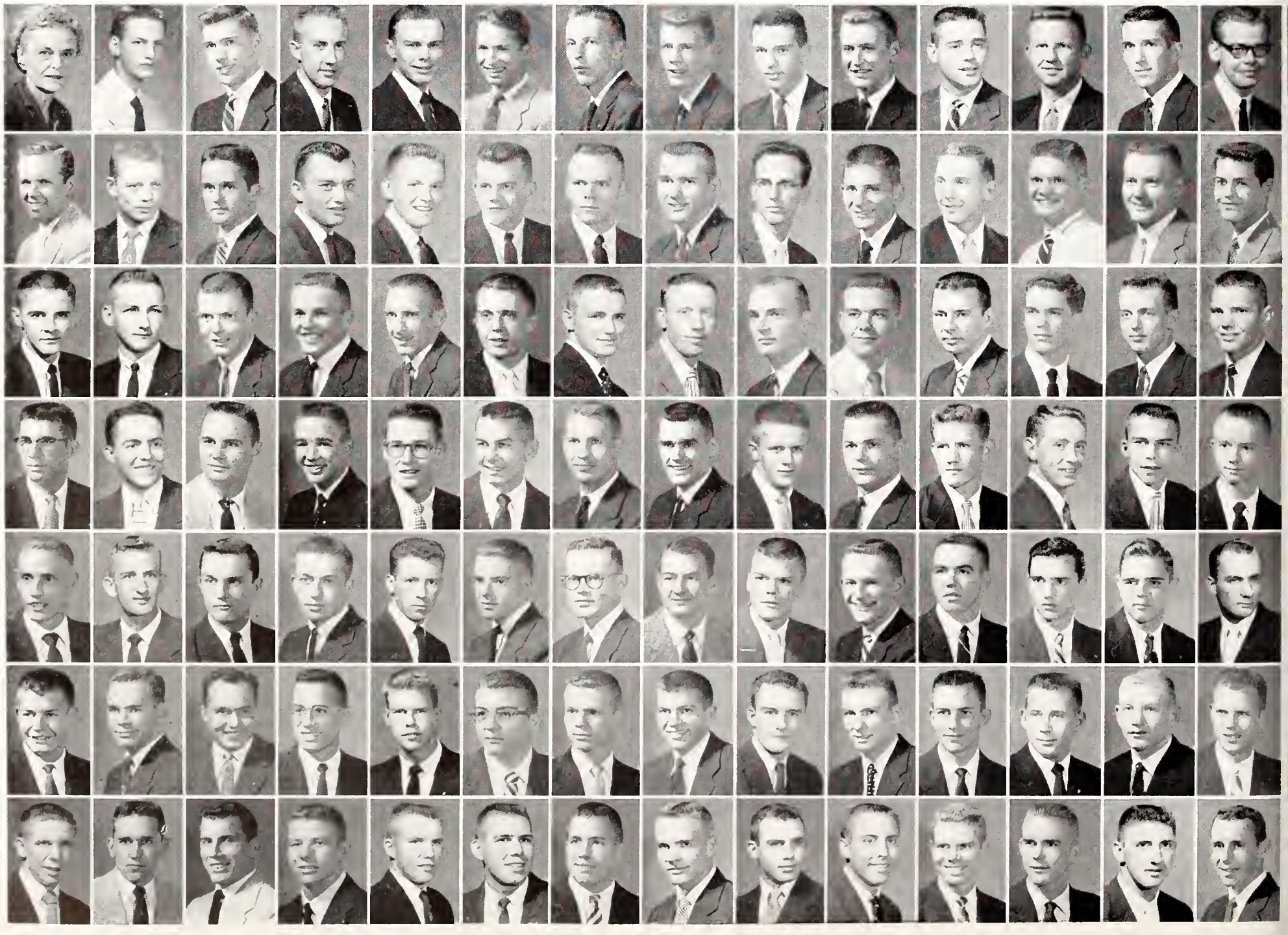

SIGMA CHI—TOP ROW: Mrs. Henry Boss, Ernest H. Allen, Ronald D. Allen, Thomas N. Allen, Richard A. Arnold, William H. Bales Jr., Merle E. Balthazor, Don Bates, Donald E. Beach, Rodney E. Bentson, Vince J. Bilotta, Donald L. Bolen, Donald W. Booth, Thomas L. Bowman. SECOND ROW: Wallace E. Brown, Jan R. Brumm, Ronald C. Bryant, Carl S. Bulger, Warren G. Bullock, Clayton E. Burke, Frank A. Burke, Robert L. Buster, John P. Dollar, Lucien Downing, Burton A. Eddy, Dave W. Evans, Jimmie L. Fink, Robert H. George. THIRD ROW: Duane L. Ginter, Max T. Goss, Arnold J. Hendricks, Donald R. Hill, Howard T. Hill Jr., James Hocott, George L. Hooper, Jon Hunsberger, George G. Ismert, Donald R. Janes, Blaine E. Jenkins, Edwin K. Jenkins, Joseph P. Johnson, Warren J. Keegan, William C. Kennedy. FOURTH ROW: William G. Koch, James C. Kulp, Ross Kuttler, Martin D. Kvitle, Hubert D. Mansfield, Pekka Marttinen, Dolan K. McDaniel, Larry D. McDonald, Ronald W. McKinnie, Gerald D. Mase, Jerry L. Mershon, Lee M. Mills, Joseph A. Moss, Steven J. Muck, Dale E. Norris. FIFTH ROW: John W. Nuzman, David E. Ohse, Lee A. Peterson, Lowell B. Peterson, Duane I. Pickett, Richard A. Pickett, Gary D. Poer, L. Joseph Powell, Lawrence A. Rash, William S. Schicktanz, John D. Schmidt, Dave L. Schneider, Byron Shields, James B. Shields, Robert V. Shoop. BOTTOM ROW: Darrel W. Smith, Gaylord Stunkel, Norvin G. Stunkel, Charles J. Swartz, Keith G. Swenson, Lyle F. Templer, John M. Thies, Barrie W. Thorp, Neal R. Van Doren, John E. Watt, Donald Wilbur, Gerald D. Williams, Sheldon C. Williams, Kevin Winegardner, John W. Wollaston.

Sigma Chi

★ A Sigma Chi was one of the top men on the campus this year, holding the offices of student body president and president of the Ag council. Other Sigma Chis were cheerleaders, Wampus Cats, members of Steel Ring, Alpha Kappa Psi, Arnold Air society, Scabbard and Blade and the Business Students association.

Songsters all, the Sigs took first place in the Interfraternity Sing last year singing their famous "Sweetheart of Sigma Chi."

Big social functions of the year were the Miami Triad and the spring formal, with the crowning of the Sweetheart. Members also entertained underprivileged children with a Christmas party. Dave Schneider was the fraternity's president, and Mrs. Henry Boss was housemother.

Flannel 'n stripes predominate at the Sigma Chi pajama party, while night caps take the spotlight as accessories.

SIGMA NU—TOP ROW: Mrs. W. E. Walters, Edward S. Ackerman, Dennis C. Albright, Robert D. Allan, Howard R. Bixby, Frank E. Butler, Bert C. Caywood, Peter R. Charlton, Robert L. Chastain, Elton L. Chatfield, Elnathan L. Claassen. SECOND ROW: Myron R. Coryell, Norman B. Dawson, Harry D. Dible, Bill R. Dondlinger, David L. Dunlap, Hoyt S. Eells, Barry C. Emerson, Thoralf E. Gamlem, Robert J. Gelock, Francis R. Good, Leo D. Gray. THIRD ROW: William D. Groth, John N. Gutschenritter, John H. Heeter, Carl D. Hobson, L. Keith Huff, Charles Jacobson, Charles D. Jolley, Stephen D. Kelly, Raymond E. Logan, George D. McCallum, Jerry R. McDaniel. FOURTH ROW: Roland McDaniel, Clifford D. McGinnis, Thomas E. McMillen, James M. Meek, Andrew J. Miller, Philip D. Moorehead, Jack S. Newby, John E. Newcomer, Warren E. Patterson, Arlan G. Potwin, L. Kent Poore. BOTTOM ROW: Daryl E. Pults, Robert G. Reinke, William E. Schaulis, Kermit V. Smith, John R. Snyder, Loren E. Toevs, Galen E. Ward, Thomas G. Wesselowski, Richard D. Whitney, David B. Wolfe, Paul E. Woodward.

Coconut juice and colorful sarongs provide the needed atmospheric touch for the Sigma Nus at their Hawaiian party.

Sigma Nu

★ Homecoming decorations at the Sigma Nu house have taken a first place trophy for two years in a row.

Sigma Nu members were prominent in varsity sports this year. Two guards on the basketball team and four regulars on the football team were Sigma Nus.

A Sigma Nu held a position on the Student Council. Others are in Sigma Gamma Epsilon, Jr. A.V.M.A., Sigma Tau, Pi Tau Sigma and the College band.

With the ATOs they had a Blackfoot-Whitefoot celebration climaxing in a formal dance. They also had a Hawaiian house party and the White Rose formal.

Bob Reinke was the chapter president, and Mrs. Pauline Walters, housemother.

Sigma Phi Epsilon

★ The red door of the new Sigma Phi Epsilon house was officially opened this fall.

Eleven Sig Eps were in varsity football, basketball, baseball and track. Two were cheerleaders.

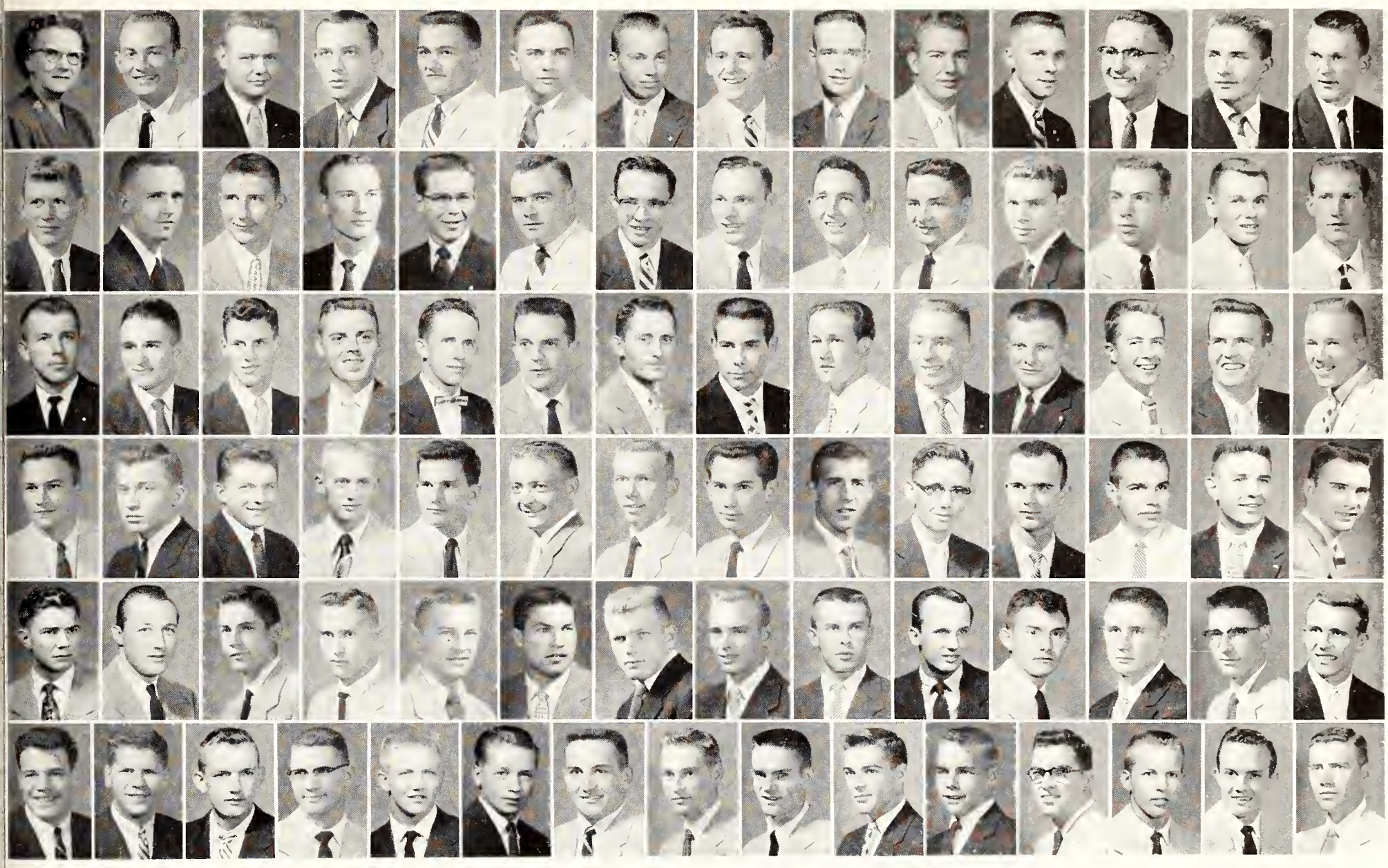

SIGMA PHI EPSILON—TOP ROW: Mrs. Doris Erickson, Nugent R. Adams, Elson R. Amend, Ted R. Ashford, William H. Atwood, Philip G. Barnes, Ralph D. Barnhart, Jack D. Barrett, Robert L. Bassett, Robert A. Beal, Daryl A. Becker, Dean H. Becker, Norman Brandeberry, James H. Brass. SECOND ROW: Sam E. Brookover, Eddie G. Bruske, Thomas N. Cannon, Marvin W. Chiles, Paul H. Clark, Jim L. Corson, Fred R. Cousins, Kenneth D. Cousins, Roger L. Craft, Robert F. Crawford, Douglas C. Eriksen, Robert W. Exline, Roger Douglass, Gerald J. Ferguson. THIRD ROW: Johnnie M. Fink, Thomas N. Frederick, Thomas W. Frisbie, William E. Garrelts, Warren A. Hartshorn, John L. Hawthorne, Norman M. Held, John E. Hindman, H. T. Hittle, Richard Janes, Jerry K. Kerbs, Thayne L. Kraus, Wayne Krehbiel, Jerry L. Laird. FOURTH ROW: Gary D. Lawrence, Elwin J. Lindahl, Victor D. Lippoldt, Edward L. Mackender, Robert L. Main, Bobbie R. McCoy, Joe L. McFall, Joel S. McGill, Darl D. Michel, Govan C. Mills, James R. Moore, Donald H. Moses, Charles I. Moyer, James D. Neifert. FIFTH ROW: Joseph K. Nevins, Burdell R. Nolte, Jack D. Railsback, Roger E. Riley, George Rion, Richard A. Rockwell, Douglas D. Roether, James R. Schafer, Robert L. Schober, Jerry L. Schrader, Adrian J. Scribante, Richard A. Scrogin, Robert E. Sears, Claude W. Shivers. BOTTOM ROW: Clare L. Simpson, Robert E. Smith, Clinton L. Stalker, Duane Stoskopf, Parker L. Stotler, Larry Sturgeon, William C. Swinson, Douglas E. Tedrow, Terry N. Turner, Jerry M. Warner, Neal E. Welch, James R. Weston, Leroy D. Vandenbos, Jerry E. Van Zant, H. Jay Varner.

A Sig Ep was on the Student Council and president of the All-College political party. One was elected to Phi Kappa Phi. Sig Eps were also active in Scabbard and Blade, Arnold Air society, Alpha Kappa Psi, Sigma Gamma Epsilon, Sigma Tau and the Jr. A.V.M.A.

They entertained at the Duad and crowned their Sweetheart at the Golden Heart Ball. President of the chapter was Ted Ashford, and housemother was Mrs. Doris Erickson.

A new chapter house calls for a tea and open house for the Sig Eps to entertain faculty, relatives and other guests.

The TKE's Y-Orpheum trophy for "Frankie and Johnnie."

Tau Kappa Epsilon

★ A large recreation room and sleeping and study quarters were part of a new addition to the Tau Kappa Epsilon house this fall. The TKEs also added a first-place Y-Orpheum trophy, the second in a row, for their "Frankie and Johnnie" skit last year.

A TKE was president of the Wampus Cats, and members were on Student Council committees, the Engineering council, in professional clubs, K-Fraternity, Pershing Rifles, Miniwanca club, varsity track and varsity basketball. The TKEs participated in eleven intramural sports.

Highlights of the year were the TKE barbeque, house parties and the choosing of the Sweetheart of Tau Kappa Epsilon at the spring formal. Orphans from the Randolph orphanage were entertained at Christmas.

Sam Sinderson was TKE president, and Mrs. Metz Wright, housemother.

TAU KAPPA EPSILON—TOP ROW: Mrs. Sarah Wright, Kenneth C. Adamek, Stephen H. Ahrens, C. Lynn Albers, C. Dale Allen, Donald A. Anderson, Waldo W. Anderson, Robert L. Armstrong, Mark W. Atherly, Vernon W. Bartlett, Thomas C. Baucke, Jon F. Baumunk. SECOND ROW: Edward P. Becker, Robert D. Berryman, Robert D. Bowlby, John J. Cameron, Dale M. Cook, Mike W. Cornett, Gail G. Cross, Robert A. Dorian, John E. Dorst, Bob L. Doyle, Roy E. Drum, Dean P. Dyer. THIRD ROW: Darrel V. Dyer, George L. Eib, Ronald V. Ely, Richard W. Fish, Earl G. Fox, Dan B. Grubb, H. N. Halley, Richard C. Hawkins, Wesley D. Hedden, Joseph P. Holbert, Robert W. Holm, Paul W. King. FOURTH ROW: John E. Kirkham, Rene H. Knight, Don R. Kraus, Larry L. Light, Paul A. McKim, Melvin E. Macy, James D. Marsh, William L. Mason, Dale E. Misak, Lewis A. Muir, Orval T. Needels, Larry R. Nelson. FIFTH ROW: Thomas C. Olson, John S. Painter, James R. Parnell, Ronald B. Paul, Lester D. Pauls, Robert J. Paulson, Charles M. Redfern, Robert R. Reed, David E. Rusho, Richard D. Shimer, Nelson L. Sinderson, Samuel W. Sinderson Jr., John J. Smiley. BOTTOM ROW: Donald O. Smith, John C. Stapp, Robert B. Stuckwish, Robert K. Sundquist, Lawrence B. Swanson, Byron L. Tolar, Ronald W. Torluemke, Robert L. Vernon, Donald R. Vohs, Tony Vohs, Richard C. Welty, Michael B. Williams, Richard D. Winzeler.

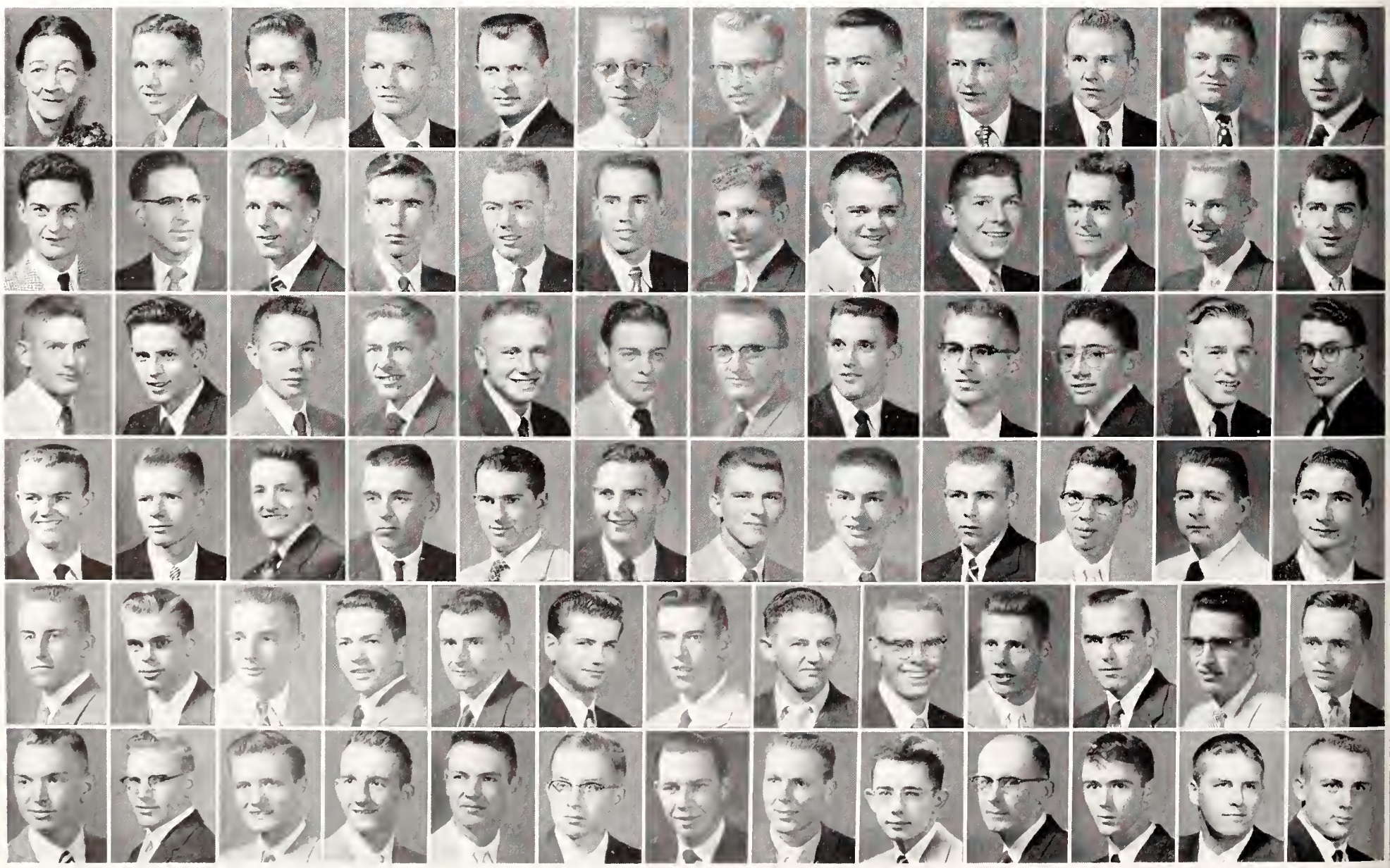

Theta Xi

★ Theta Xi men kept busy around the campus this year, holding offices of president and treasurer of the Interfraternity council and president and vice-president of the Young Democrats.

The presidents of Steel Ring and Alpha Epsilon Rho honoraries were also Theta Xis. Others were officers in Wampus Cats, Scabbard and Blade, Pershing Rifles and the A Cappella Choir.

Members were on the varsity football, track and golf teams and in K-Fraternity. Others belonged to Sigma Tau, Eta Kappa Nu, Alpha Phi Omega, K-State Players, Collegiate 4-H and Jr. A.V.M.A.

The Tuffy Strut, Turnabout party and Unicorn Ball headed the social slate. Tom Hedquist was the chapter president, and Mrs. Jessie Conkey, housemother.

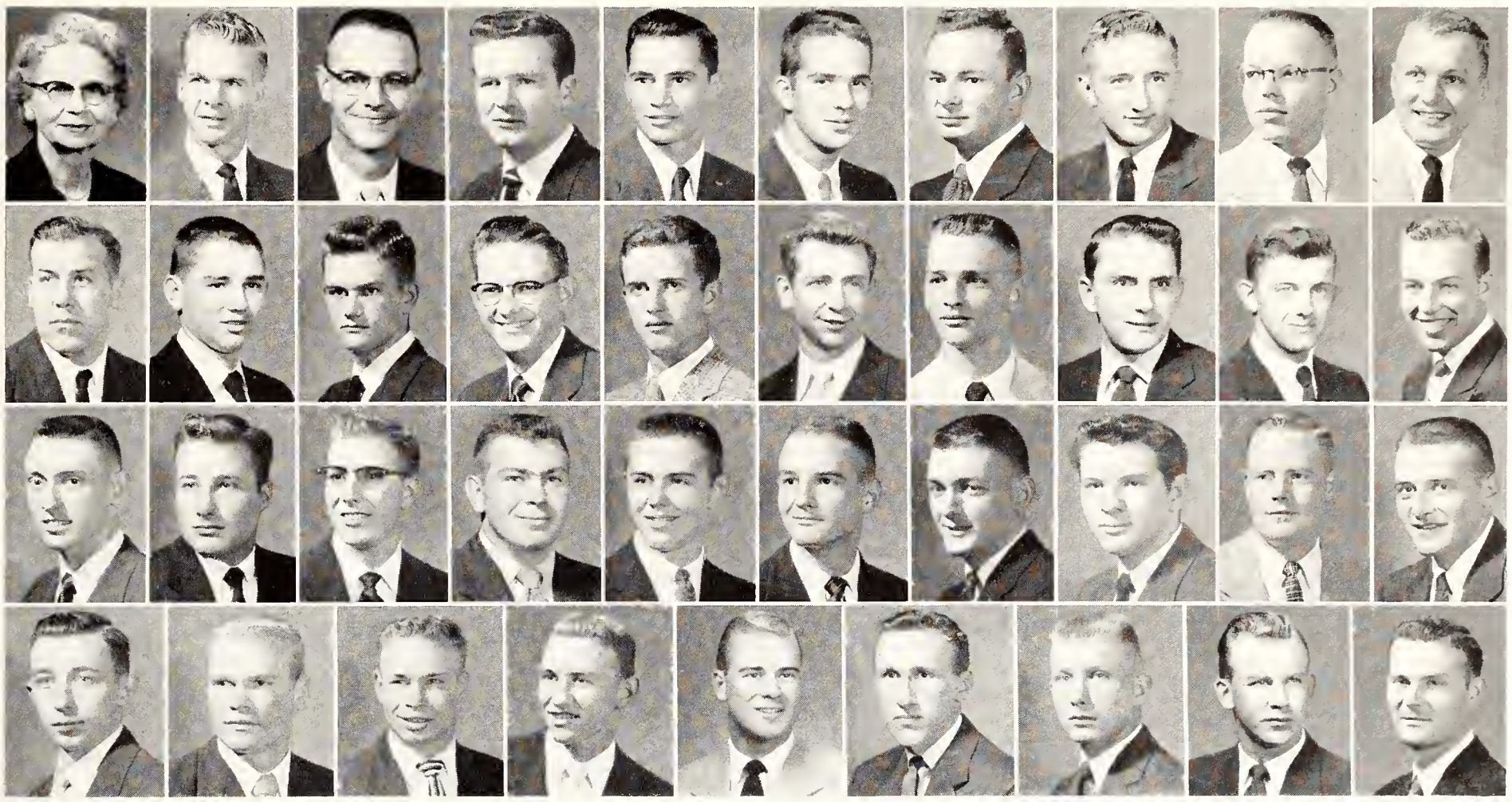

THETA XI—TOP ROW: Mrs. Jessie Conkey, Robert L. Baetz, Melvin L. Bareiss, Martin M. Burke, Kenneth W. Cales, Gerald A. Carlisle, Duane W. Cooley, Richard K. Disney, Ronald L. Frahm, Arlan N. Frerking. SECOND ROW: Donald L. Garrett, Arwin M. Grant, Donald F. Hamilton, Thomas G. Hedquist, William R. Jones, Daniel J. Kennaley, Carl E. Kowalski, Eugene W. Longhofer, George P. Looby, Walter L. McKim. THIRD ROW: James I. Moore, E. Carlton Myers, Harold A. Olson, J. Eugene Porch, David L. Rathbone, Willis L. Razor, Richard C. Rice, Wayne K. Riley, H. Dwane Santala, Wayne O. Sheets. BOTTOM ROW: William J. Stanners, Leon S. Stanton, Glen O. Taplin, Donald E. Terry, James J. Weatherford, Archibald J. Weaver, Harold D. Whitaker, Herman O. Wilcoxon, Frank G. Wylie.

Just one more hand of bridge and then the Theta Xis intend to begin studying for their nine-weeks tests.

Built in 1926, Van Zile Hall housed 169 upperclass women this year. It is located between the two freshman dormitories.

Van Zile Hall

★ Gold bells, evergreen and silhouettes decorated the walls of Van Zile hall when the girls held their "Twelfth Night Ball" in January. A king and queen were crowned at the formal. Just before the Christmas vacation, each corridor celebrated with an exchange of gifts. In addition, each girl wrote a letter to Santa Claus, telling him what her roommate wanted for Christmas.

The social calendar was also filled with a faculty tea, coffees, senior dinners and a spring formal. Informal hall parties were a favorite at Van Zile.

VAN ZILE HALL—TOP ROW: Virginia E. Smith, Mary Ann Aeschliman, Patricia Allison, Vera J. Amick, Karen E. Andrews, Donna L. Armstead, Jo S. Bailey, Norma J. Bales, Carmen L. Barker, Barbara A. Barnett, Elizabeth A. Bartley. SECOND ROW: Wymetta J. Baugher, Leanna R. Boline, Jan S. Boster, Madeline Bothun, Ruth A. Bott, Barbara J. Bradford, Marianne J. Bradshaw, Barbara Brandyberry, Shirley Bretz, Donna J. Brown, Marilyn D. Brown. THIRD ROW: Norma L. Brown, Audine P. Buckle, Barbara J. Callen, Katherine Cannon, Joann Carstens, Karen K. Chapman, Carolyn Chesney, Patricia L. Cilek, Virginia M. Cowan, Rose A. Crawford, Cynthia A. Davison. FOURTH ROW: Suzanne L. Dean, Arrilla B. Delp, Carolyn DeVore, Mary B. Dolan, Marjorie Drumm, Janice O. Early, Nora L. Eddy, Delaphine E. Egidy, Barbara Elliott, Meredith A. Elliott, Dorothy E. Ernzen. BOTTOM ROW: Marie M. Ernzen, Edna C. Fetherston, Mary U. Fitzgerald, Mary D. Fickel, Janet Follmer, Ann L. Folsche, Lois A. Force, Eula F. Fowler, Alice L. Frey, Bonnie J. Fuller, Norma J. Funk.

Enjoys Full Calendar of Activities

The residents held presidencies in Kappa Phi and Orchesis and the vice-presidency in Phems. Others belonged to band, A Cappella, Home Economics clubs, Women's Athletic association, Purple Pepsters, Future Teachers of America and Y.W.C.A.

In intramurals the group participated in table tennis, soft ball, basketball, swimming and took third place in volleyball. A ping pong tournament was also held for members within the dorm, and many girls participated in it.

The 169 members made good use of one of the main floor rooms that was converted into a library.

Van Zile is the oldest of the four dormitories for women, built in 1926. The girls are governed by the House council. It is made up of the officers and representatives from each of the 10 corridors. The Tribunal, also composed of corridor representatives, hears discipline cases.

Marilyn Rush headed the group first semester, and Virginia E. Smith was director.

VAN ZILE HALL—TOP ROW: Margie L. Garrison, Marjorie A. Gigot, Rosemary Gladhart, Wilma A. Glasco, Alberta M. Grieshaber, Barbara A. Haas, Donna M. Hall, Marian L. Hamilton, Sharon L. Hansbearry, Margaret V. Harmon, Esther D. Hauptli. SECOND ROW: Marion R. Hazlett, Rita Helander, Mary J. Higgins, Caryl A. Hoke, Marguerite E. Hoon, Marilyn E. Hoon, Marilyn J. Howell, Melva J. Huseman, Virginia F. Irvine, Sarah K. Jolley, Sandra S. Kail. THIRD ROW: Peggy F. Kelsey, M. Jone Kemp, Ruth M. Kohr, Patricia A. Kollman, Jo Ann Kranz, Kathleen K. Kulp, Ramona Latham, Beverly A. Lee, Mildred R. Leikam, Alice L. Leonard, Joyce A. Lestor. FOURTH ROW: Joanne Lewis, Wilma R. Ludwig, Mary M. McKelvey, Martha D. McReynolds, Doris A. Mabry, Margaret J. Malir, Beverly A. Marvel, Mary J. Marvel, Mary A. Mentgen, M. Ann Miles, Shirley A. Miller. BOTTOM ROW: Martha J. Morgan, Phyllis B. Morris, Beverly A. Morrow, Treva M. Moss, C. Darlene Nelson, Leona M. Nelson, M. Jean Nicholson, Margaret A. Noonan, Phyllis L. Olson, Marilyn M. Oltjen, Judith A. O'Neal.

VAN ZILE HALL—TOP ROW: Judith Ortel, Patricia M. Owen, Jane Pankratz, Dorothy L. Pelton, Janice Pishny, Lorna G. Plummer, Louise N. Polson, Phyllis E. Pratt, Velda J. Reiff, Shirley A. Riffel, Marjorie L. Roark, Marilyn J. Rogers. SECOND ROW: Virginia Roenbaugh, Marie D. Ronquillo, Barbara L. Root, N. Joan Rowe, Marilyn L. Rush, Sally J. Salisbury, E. Shirley Salter, JoAnn M. Schroer, Carol L. Schwarz, Hazel K. Sell, Jeanne Shade, Margaret L. Simmons. THIRD ROW: Marlene K. Simpson, Betty Jo Smith, Geraldine A. Smith, Roberta M. Sobba, Naomi E. Stadel, Sandra L. Stairrett, Evangeline Starr, Mary A. Stevenson, Rebecca L. Stover, Betty C. Straub, Joline Wood, Margaree F. Streeter. FOURTH ROW: Elizabeth Swingle, Pauline F. Switzer, Marion K. Talley, Nancy D. Teeple, Janet R. Thompson, Marilyn Tomono, Dulcenia R. Tower, N. Karen Twell, V. Maurine Ulrich, Joleen M. Von Fange, Caroline L. Wahl, Charlotte Walker. BOTTOM ROW: Jean M. Walker, Phyllis A. Wampler, Jorita A. Watson, Susan J. Wendland, Treva G. Westfall, Kay M. Westrup, Lola M. Wettig, Joann L. White, Shirley J. Williams, E. Louise Wilson, Betty D. Winkley.

After-dinner recreation for Van Zile hall girls usually consists of playing and singing . . . . both folk and popular tunes.

Special dinners were colorful occasions at Van Zile, with appropriate table decorations and candlelight atmosphere.

At the Chuckwagon dinner in the fall, Western attire and jeans were the style. The special program of Western music entertained the coeds and their faculty guests.

Formal dress was seen at the Christmas dinner where tiny evergreen trees and red candles graced the tables. Horns-of-plenty were decorations at the Thanksgiving banquet. A smorgasbord spread allowed residents to eat all the Swedish food they wanted. Faculty guests attended all special dinners.

Northwest Hall

★ Northwest hall was the setting for a motion picture depicting dorm life at college. Pictures were made of all phases, including house meetings, elections, parties, teas, dinners and several other activities.

Girls in Northwest embarked on a new way of life which was different for many of them. They had much practice in making beds, cleaning their own rooms, doing their own washing and ironing, and taking turns as hostesses in the dining room.

More than 200 freshman girls and their counselors resided in Northwest Hall, one of the newer dormitories for women.

NORTHWEST HALL—TOP ROW: Yvonne Yeater, Carrol Sachtjen, Carolyn R. Adair, M. Joan Albers, Reta L. Allen, Mary Jo Alsop, Nyla J. Arents, D. Jeanne Arnold, Barbara M. Aubley, Alice J. Austin, Jean Bartley, Luetta F. Bartel. SECOND ROW: Darlene A. Beeman, Cicely A. Bennett, Carolyn K. Berg, Carol M. Bowen, Betty L. Brammell, Janis C. Broman, Marilyn E. Brooks, Sonia Brown, Carol J. Browne, Anita T. Brummell, Phyllis J. Burdorf, Jackie K. Buell. THIRD ROW: Roberta J. Burkholder, Dorothy A. Byler, Shirley J. Cameron, Nancy J. Champagne, Sandra Chapin, Lois K. Chapman, Betty L. Childs, Patti Christenson, Juanita F. Clark, M. Colleen Clark, Phyllis M. Clark, Patsy A. Clary. FOURTH ROW: Ann Clogston, Carolyn L. Cochran, Ruth A. Collins, Mary Lu Compton, Jean Cooper, Lois M. Cowan, Sandra D. Cox, Patricia Craven, Judith Crawford, Marilyn B. Crist, Shiela K. Cromwell, Gloria B. Cruse. FIFTH ROW: Lynda L. Daily, Marlyn G. Dallen, Doris D. Daniels, Patricia E. Darg, V. Jane Deiter, Rosemary Derks, Phyllis Disney, Kathleen A. Dodd, C. Sue Downer, Mary M. Drantman, Barbara A. Duncan, Beverly R. Edmonds. BOTTOM ROW: Joneta J. Edwards, Edith M. Ely, Gwen Erickson, Peggy J. Farrar, Janice J. Fauss, Arlene M. Fehlman, Gracene Flottman, Nancy Forrester, Dorothy B. Fox, Mary F. Frazier, Sylvia G. Gaddie, Jean L. Garst.

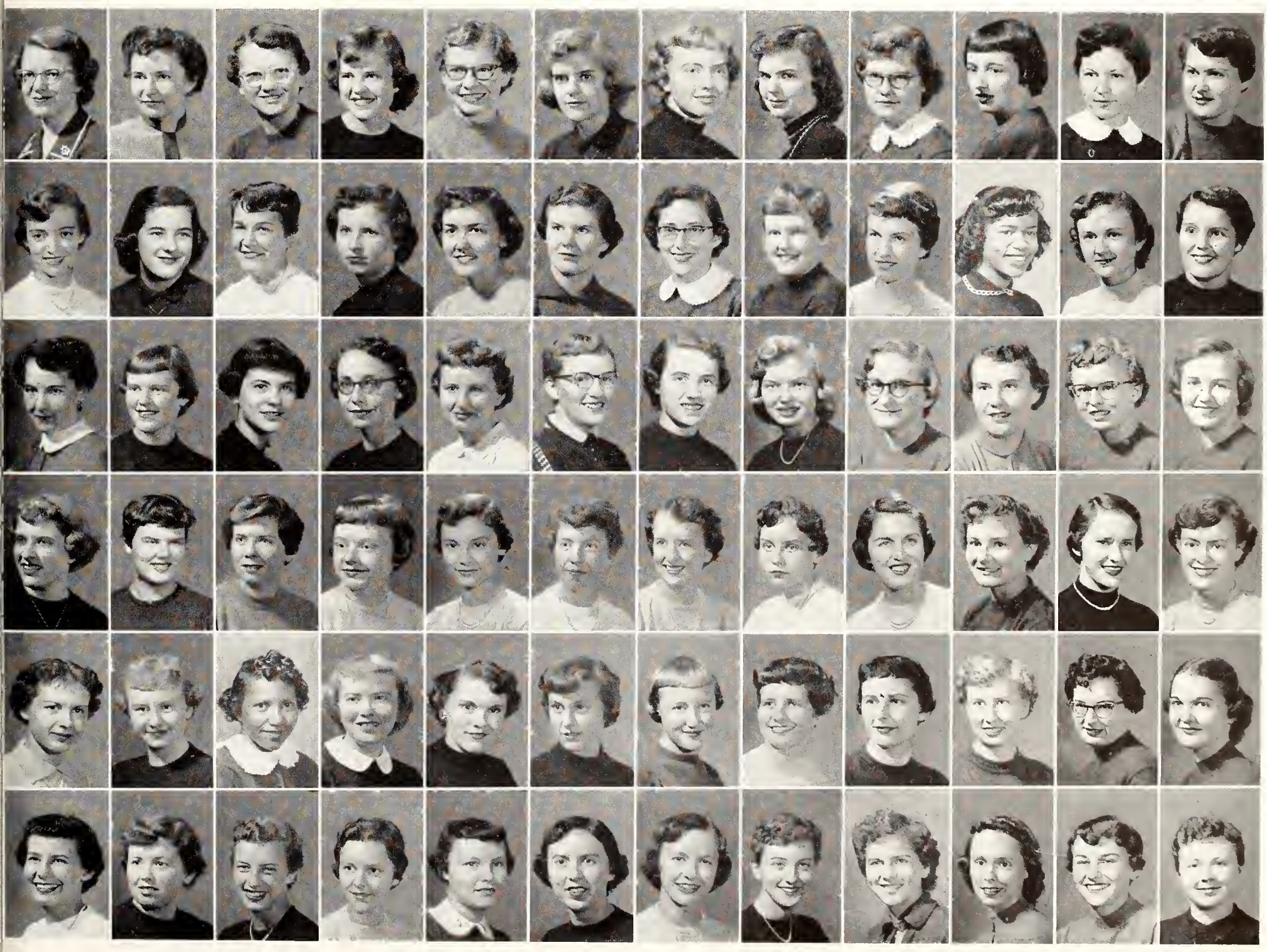

Girls Depict Dorm Life in Motion Picture

The residents celebrated Halloween with a masquerade dinner. Each person came in a costume, and prizes were awarded for the best ones. Dates were entertained at the Queen of Hearts Ball. Murals of snowmen and women covered the walls of the dorm. A "snow-fort" was used as a refreshment bar. Climax of the evening was the crowning of the Queen of Hearts.

Other social events included a reunion for past residents of the dorm, a faculty tea, a smorgasbord and a Christmas pajama party.

A counselor at the dorm was attendant to Homecoming queen and a senior class officer. Freshmen in the dorm achieved honors as Homecoming queen attendant, Honorary Cadet Colonel, Ag Barnwarmer queen attendant and Royal Purple queen. Another

NORTHWEST HALL—TOP ROW: Pauline E. Gibson, Geraldine Glover, Arline L. Gray, Geraldine Gray, Elizabeth A. Grimble, Donna J. Groendycke, Rose M. Groyon, Janie Haines, Mary J. Harri, Anita G. Heikes, Vivian L. Heller, Patty Herndon. SECOND ROW: Marcia A. Hesler, Dorothy A. Hewitt, Janis A. Hightower, Margaret A. Hill, Nancy R. Hill, Kay E. Hinkhouse, Mary L. Halloway, Thelma Horlacher, Nancy L. Howard, Mavis C. Hurn, Marguerite G. Jahnke, Agnes Wyatt Jimeson. THIRD ROW: Barbara A. Johnson, Carol J. Kaueman, Betty Keiswetter, D. Sue Kenison, Lucille M. Kidd, Donna J. Knoche, Janis M. Kraft, B. Waldean Kretzmeier, Alvena J. Kruger, Dorothy J. Kubik, Edith A. Lancaster, Marilyn R. Larrick, Roxanne L. Larson. FOURTH ROW: Linda L. Lattin, Marilyn M. Lawrence, Leta M. Lawson, Naomi M. Lockard, Donna K. Loomis, Phyllis J. Loseke, Jan Lowderman, Barbara J. Lowe, Dona L. Lowell, Laura A. Lyon, Carolyn V. McGowan, Marion McKelvy, Nancy J. McKeniff. FIFTH ROW: M. Royanne McMullen, Nancy J. McQueen, Virginia Mack, Anne L. Manion, Barbara Marshall, Gavona J. Michaels, Beverly Jean Miller, Gwynna D. Miller, Katie Miller, Karen L. Milner, Sandra E. Morissette, Bernice E. Mount, Mary L. Murry. BOTTOM ROW: Madelon Neff, Patricia J. Neill, Lois L. Nelson, Dorothy P. Newell, Ann E. Nicolay, Martha E. Nordquist, Marilyn A. Nye, Janet I. Oberg, Lou Ann Oberhelman, Eleanor A. Olson, Marilyn Pence, Darlene D. Peterson, Karen Peterson.

NORTHWEST HALL—TOP ROW: Nancy R. Pfeiffer, Rachel A. Pickett, Diana L. Rankin, Mary L. Reed, Jean M. Regier, Gloria L. Renken, Barbara Reusch, Bobby A. Rhynalds, Marcia L. Rinkel, Judith A. Ross, Jo Ann Royer, Georgiana Rundle. SECOND ROW: Linda L. Rundle, Carolyn S. Russum, Joyce G. Rust, Mary E. Samuelson, Beverly L. Sanford, Gloria Schadler, Patricia Schnelle, Maurine M. Schrag, Margaret Seeliger, Mary J. Sherer, Shirley A. Shavers, Carrilee Shipps, Amy M. Shippy. THIRD ROW: Yvonne K. Showalter, Margaret Slaughter, Sandra S. Sledd, Corinne Smith, Gayle R. Smith, Karen Smith, Sara A. Smith, Carol A. Snodgrass, Anna M. Sommers, Judy L. Sortor, Margaret Stevenson, Lois G. Stewart, Jereldene J. Stockham. FOURTH ROW: H. Patricia Stover, Shirley E. Strickler, Dorothy L. Sturgeon, Patricia J. Suddath, Laura N. Summers, Lura M. Swindell, Sondra Sue Tate, Constance A. Taylor, Janet R. Teague, Elaine R. Tearney, Carol A. Teed, Peggy A. Tillotson, Janet A. Tognascioli. FIFTH ROW: Joan E. Trimmell, Carol R. Vallentine, Dixie F. Viar, Kay Y. Wadsworth, Bennie R. Ware, Martha L. Watson, Mary E. Weathered, Jane Martin Weathers, Thayla K. Webb, Fleeta D. Weigel, Rae I. Weidenbach, Nancy L. Wenger, Barbara E. West. BOTTOM ROW: Karla K. Welty, Ardus A. White, Gretchen White, Wilma J. Wilber, Carol L. Wilkins, Myrna S. Williamson, Eva L. Winter, Geraldine Woodward, Laura J. Wyman, Carolee Q. Younkin, Eleanor I. Zohner, Judy M. Zerener, Martha L. Zimmerman.

resident was second in the Larry Woods Memorial Speech contest.

Activities for Northwest girls consisted of Whi-Purs, Collegiate 4-H, A Cappella, band, orchestra, Frog club, Orchesis and many others.

The girls observed "Etiquette Week," and crowned a "Queen of Courtesy." They struggled through their first final exam week by taking numerous coffee and doughnut breaks at the dorm.

President first semester was Rachel Pickett; Yvonne Yeater was director.

Dancing by the hour at hour dances, girls from Northwest dormitory meet and exchange bits of wisdom with their partners.

The "youngest" of the women's dormitories, Southeast hall was built in 1952 and houses 219 K-State co-eds.

Southeast Girls

★ The residents of Southeast hall began their first year of college life by joining many organizations. Among these were Frog club, Whi-Purs, Y.W.C.A. and Student Planning committee. The girls also entered actively into intramurals, participating in volleyball, swimming and table tennis.

At the beginning of the year, the girls invited all fraternity and independent men over for a mixer and open

SOUTHEAST HALL—TOP ROW: Mrs. Virginia Moore, Mrs. Mary Gibson, Virginia Adamson, Janice Ames, Marjorie Badeker, Kerin D. Bader, Linda Bair, Carol Baker, Loralle Ballou, Ruth A. Barnes, Barbara Beer, Revonda Bird. SECOND ROW: Alice M. Bisping, Joline Boehner, Emily Booth, Marian Boucek, Edna M. Bourquin, Ruth Branda, Jane Bras, Meredith Brink, Beverly Brown, Linnea Brown, Shirley Burk, Nancy Caudle. THIRD ROW: Shirley A. Chizek, Marilyn Clark, Claudia Cliborn, Eveanna Clutter, Peggy A. Cook, Ardys A. Coup, Beverly J. Cox, Joanne Cox, Becky Culpepper, Dorothy A. Craft, Dorothy Crawford, Rosemary Dague. FOURTH ROW: Patsy Darling, Dorothy Daugherty, Mary L. Deewall, Beverly Dikeman, Norma E. Duell, Nona J. Dudley, Adrienne Duffy, Mary H. Eaton, Virginia Eaton, Esther Edwards, Lenora Eklund, Beverly Elberson. FIFTH ROW: Norma Ellis, Barbara Ericson Martha Evans, Wanda Facklam, Janet Farrar, La Rue Fikan, Velma Finkenbinder, Valerie Flipse, Virginia L. Forbes, Helen Fortenberry, Carolee Fox, Gladys Fox. BOTTOM ROW: Mary L. Fox, Norma Freund, Barbara Gearhart, Sally Geistfeld, Carol Gillen, Eleanor Gorman, Janice Graham, Joyce Graham, Catherine Griffin, Marlene Griffin, Marcia Grokett, Anita Grimm.

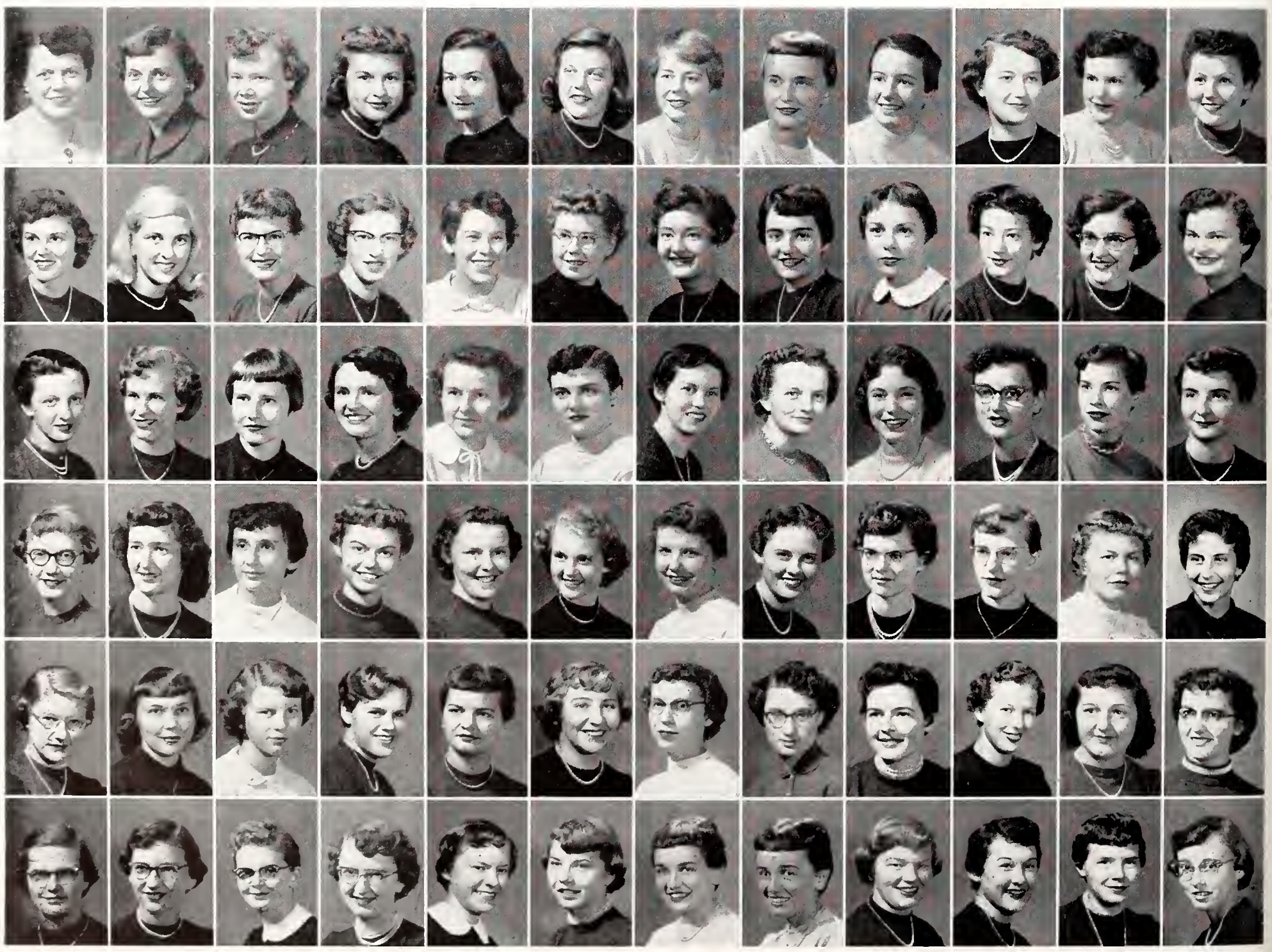

Entertain State Legislators' Wives

house. The social calendar was crowded, as the girls had many other parties and get-togethers.

Festivities included a Chuckwagon dinner, formal Christmas dinner, several hour dances, a faculty tea, a spring formal and coffees after the football games. Southeast girls and their dates danced amid billowy "clouds" of angel hair at their "Christmas in the Clouds" formal in the winter.

The girls from both freshmen dorms entertained prospective K-State girls at a Hospitality Days tea. The wives of a state legislature committee were also given a first-rate tour of the dorm and a tea while visiting the campus. The governing body at the dorm was set up quite similar to those of the other dorms. Members also met with corridor groups once a week. There they talked with their counselors and offered

SOUTHEAST HALL—TOP ROW: Ann Grothusen, Ruth Grundeman, Faye Gugler, Virginia Haas, Judith Hall, Ann Hall, Kathleen Harden, Nancy Hayes, Janet Heberlee, Edith Heil, Jeanelle Hendricks, Rosella Hiebert. SECOND ROW: Marianne Hill, Kay D. Hofman, Twyla Holle, Naomi Holling, Shirley A. Hollinger, Carole Holmquist, Joann Hotchkiss, Lois Howard, Esther Hubbard, Shirley Hundley, Harriet Henry, Marilyn Jacobs. THIRD ROW: Yvonne Janke, Janis Jensen, Christine Johnson, Natalia Johnson, Patricia Johnson, Rhonda R. Johnson, Shirley Johnson, Lynne Joines, Telse Junge, Jane Kamisato, Karen Kiely, Joyce Klintworth. FOURTH ROW: Shirley Klotz, Ruth Knapp, Gaynelle Koci, Gailynn Krey, Dorothy Kuhlman, Evelyn LaBerge, Laree Leshosky, Mary Lindbergh, Evelyn Lindley, Burnalee Loomis, LeRoyce Maddux, Glee McAuley. FIFTH ROW: Elin McCandless, Patricia McCarty, Patricia McClelland, Rada McCormick, Sara C. McIntire, Margaret McKnight, Barbara Messer, Donalee Meyers, Dorothy Milam, Bernice Miller, Beverly Joan Miller, Jane Mills. BOTTOM ROW: Janet Miner, Carolyn Moore, Bonnie Morton, Marilyn Moyer, Fay G. Munn, Mary J. Murray, Phyllis Neff, Ferry A. New, Barbara Niccum, Beth Nicholson, Sondra Noble, Marilyn Noffsinger.

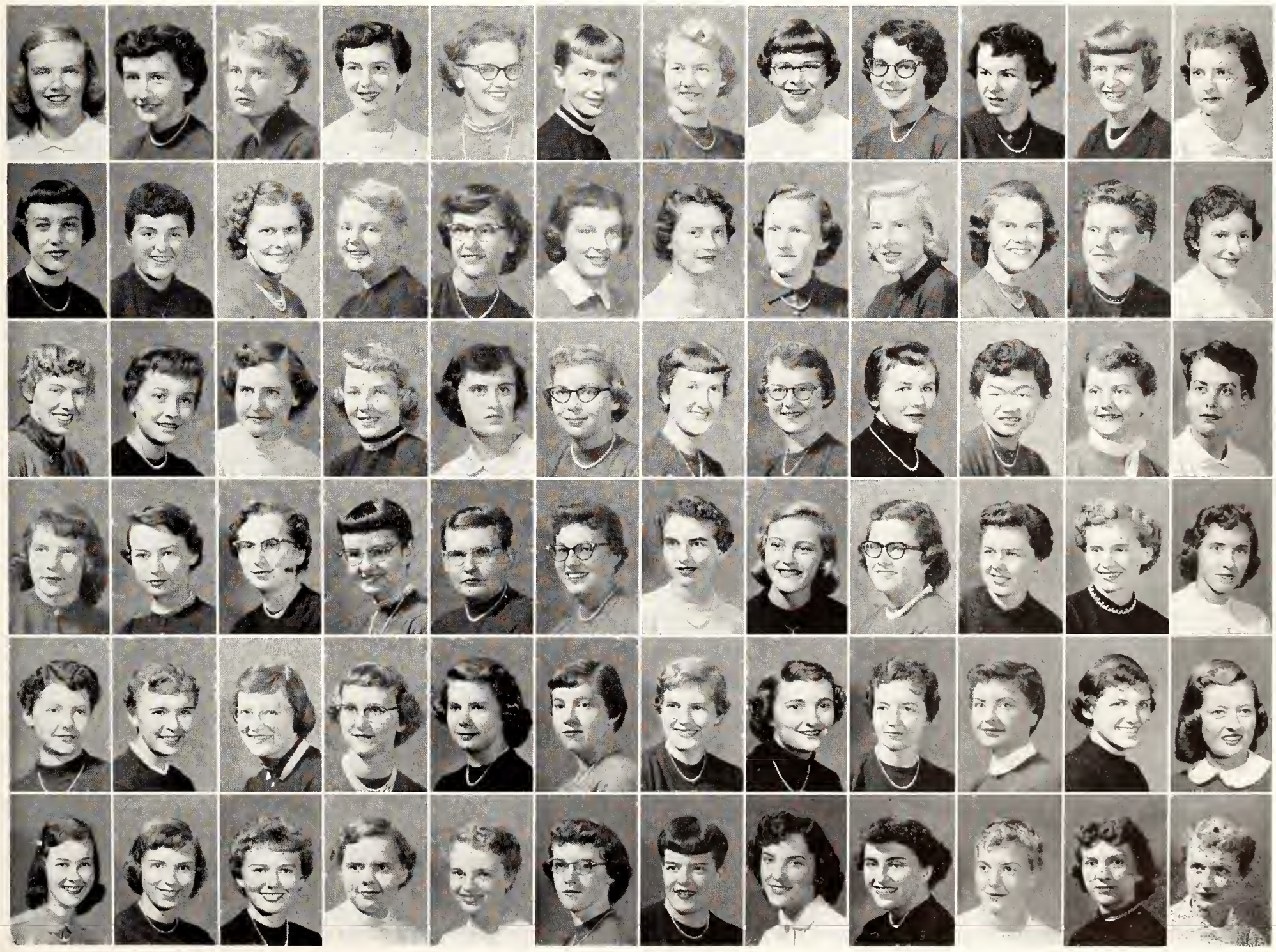

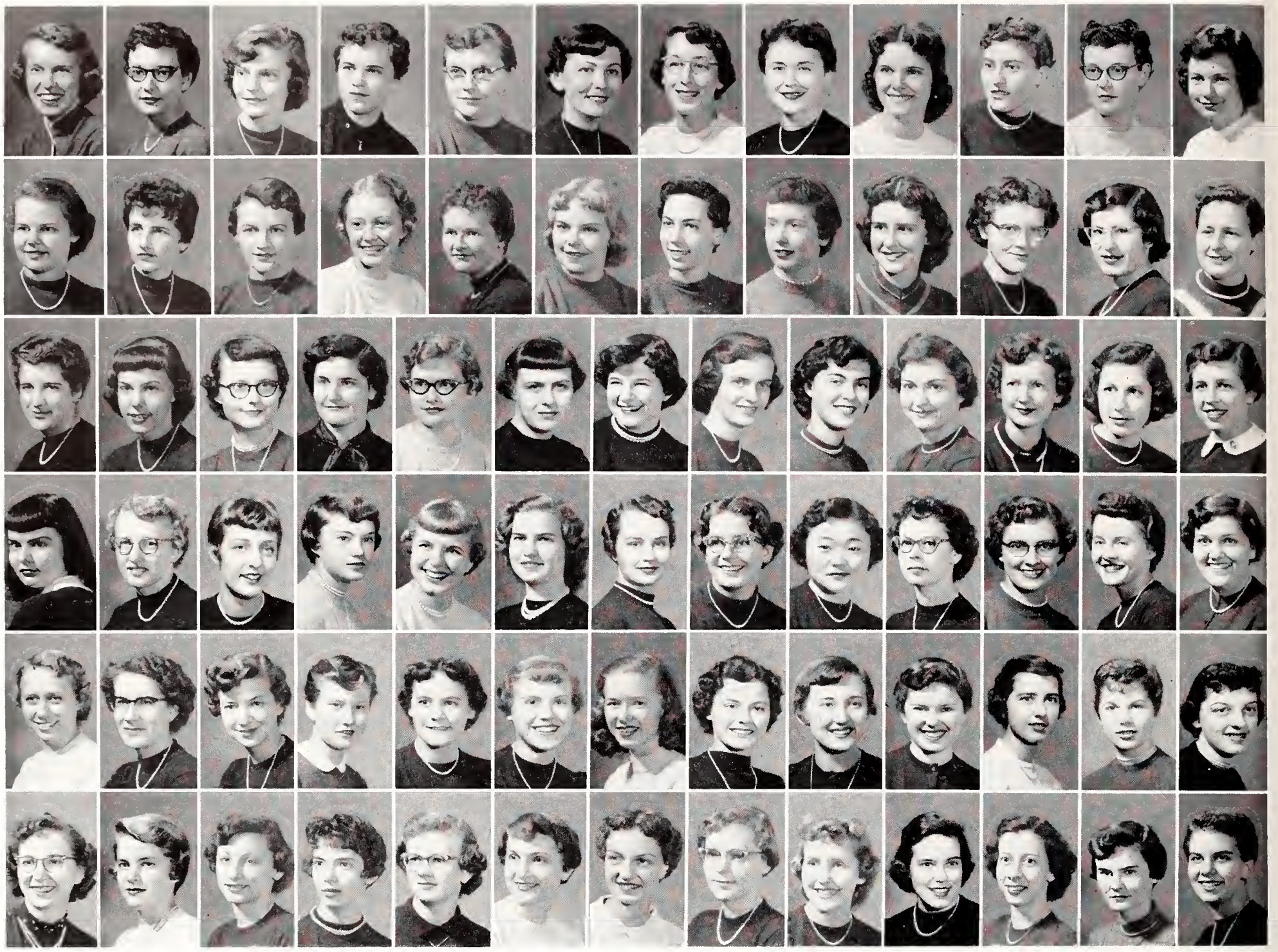

SOUTHEAST HALL—TOP ROW: Sharon O'Grady, Judith O'Hara, Marjorie Olsen, Mary L. Olsen, Nadine Oltjen, Margaret Pearson, Marilyn Pinsker, Nancy Porter, G. Marie Price, Lily Rasin, Gwenith Reder, B. Leann Riggs. SECOND ROW: Beverly Ringry, Dixie J. Roberts, Patricia Roberts, Mary A. Rogler, Tanya Ross, Marilyn Rundell, Mary L. Runyan, Beverly Russell, Marilyn Sage, Etta M. Sanderson, Grace Schmidtlein, Jessie Schmidtlein. THIRD ROW: Alda Schmutz, Billie Scott, Marlene Sebolt, Betty Sellers, Sharon Shellenberger, Charlotte Shenk, Joyce Sinclair, Joan Skonberg, Joyce Slaven, Mary Louise Slantz, Nancy Smith, Ruth R. Smith, Shirley Smith. FOURTH ROW: Carolyn Snell, Mary L. Sourk, Kay Steinle, Nyla L. Steinmeyer, Marilyn St. John, Lois Stowell, Judith A. Stuber, Jean Swengel, Katherine Takahashi, Kay Taplin, Jane Thompson, Patricia Todd, Nancy Traywick. FIFTH ROW: Naomi Trumbull, Patricia Tucker, Rosa L. Urban, Lois Utt, Leda Vernon, Marilyn Wall, Carol Ward, Elda Wagoner, Evie Warner, Jane Warner, Dixie Warnick, Connie Weaver, Murel Weiss. BOTTOM ROW: Bertha White, Marianne Wilkinson, A. Elise Williams, Judy Williams, M. Jeanie Williamson, Marilyn Wilsch, Barbara Winter, Mary Woolley, Gwen Wright, Sue Wyant, Carolyn Wymer, Thelma Yung, Joyce Zimmerman.

Post-game refreshments in Southeast dormitory revive many hoarse vocal chords for students and their visiting parents.

suggestions. The counselors in turn, met with the dorm director. The rules for the dorm were set up by the House council.

The girls ate cafeteria-style during breakfast and lunchtime. At dinner, they practiced on their social graces by taking turns as hostess and assistant hostess. Birthdays were gala occasions, as those celebrating could sit at a special table.

Special projects of the 219 girls included Christmas caroling at Fort Riley and in Manhattan, fixing baskets of food and toys for families at Christmas, selling oranges during the Orange Bowl drive and decorating for Homecoming.

Mary Helen Eaton was dorm president, and Mrs. Virginia Moore was director.

Waltheim Hall

★ Waltheim hall, an off-campus girls' dormitory, this year housed 76 girls. The building has individual apartments and study rooms, with six girls in each apartment.

Two girls were Cadet Colonel and Regimental Commander, and Honorary Cadet Colonel, respectively. The group took first in volleyball intramurals.

Waltheim has members in Omicron Nu, Purple Pepsters, Phems, band, Women's Athletic association, orchestra, Frog club, A Cappella and Phi Alpha Mu.

Social activities included special Thanksgiving and Christmas dinners, a faculty tea, senior dinner, buffet dinner for Parents' Day and a spring formal.

Jeanette Fry was president, and Mrs. Jane L. Prier was the director.

Living it up at Waltheim hall, two rambunctious girls indulge in a friendly pastime and sport, a pillow-fight.

WALTHEIM HALL—TOP ROW: Mrs. Jane L. Prier, Catherine Bell, Lucille J. Bobbitt, Jewell M. Britt, Valeta R. Brown, Lola M. Brownlee, Winifred E. Brubaker, Marolyn Caldwell, Susan Ann Choplin, Alice E. Collins, Phyllis L. Conboy, Eileen Comfort. SECOND ROW: Sally Davis, Joyce E. Davisson, Wilma I. Denholm, Janet M. Eddie, Mildred Enegren, Geraldine Farthing, Ellen L. Flottman, Dee Lores Franklin, Jeanette C. Fry, Anita J. Fulhage, Patricia A. Gerstner, Mary E. Gilliland. THIRD ROW: Jane L. Graham, Ruth A. Hair, Donna L. Harsch, Virginia A. Haun, Maryem Henshall, Charlotte E. Henry, Patricia Henry, Charlet J. Herndon, Jo Ann Hunt, Twila J. Irvine, Ethel M. Johnson, Nancy J. Johnson. FOURTH ROW: Nancy C. Johnston, Nancy L. Johnston, Shirley A. Kowalski, Grace A. Leiszler, Carolyn L. Lusk, Nita M. Madden, Shirley J. Mahany, Faith McConnell, Colleen Gibson McCoy, Barbara J. McKelvy, Mary J. McMillan, Janet A. McNutt. FIFTH ROW: Verna M. Miller, Lila J. Orme, Kitty L. Oswald, Donna L. Ottman, Rita R. Peddicord, Vina Plunkett, Barbara Puhr, Joyce E. Pults, Martha E. Rankin, Jo Anne Rundell, Alice J. Schulze, Katherine Seaton, Carol A. Shideler. BOTTOM ROW: Twila M. Seibert, Nancy A. Sidener, Joan B. Smith, Mary Ardis Smith, Bess Spalding, Evelyn Strathman, Sharon L. Townsend, Patricia L. Traugott, Connie M. Tyler, Nancy J. Vosseler, Margaret A. Williams, Joan Winter, Elaine Woodbury.

Independent Houses Organize Council

PANHELLENIC COUNCIL—TOP ROW: Katherine Geyer, Jan Austin, Joan A. David. SECOND ROW: Doreen I. Cronkite, Judy Dierdorff, Donna J. Clugston. BOTTOM ROW: Ruth Pickett, Joanne Ketchum, Maryolive Manly, Ruth Waller.

★ Members of Panhellenic and the Interfraternity council work in their respective groups to co-ordinate the Greek organizations on the campus. Representatives from each house meet twice a month to discuss current problems, such as rush functions.

Homecoming decorations and the Interfraternity Sing are two large projects of the groups. Panhellenic sponsors two scholarships for women each year.

Jan Austin was president of Panhellenic, and other officers were Donna J. Clugston, vice-president; Maryolive Manly, secretary; and Doreen Cronkite, treasurer. Prof. Katherine Geyer was sponsor.

Dick Rice was president of I.F.C.; Terry Keefe, secretary; and Jim Kastens, treasurer. Prof. V. D. Foltz was faculty sponsor.

INTERFRATERNITY COUNCIL—TOP ROW: V. D. Foltz, Richard C. Rice, Keith L. Panzer, Sam Strahm, Jerry Friesen, Earl Johnston, Frank R. Ahrens, John E. Ricklefs. SECOND ROW: Bill Kush, Sterling W. Gunter, Richard Baker, Vergil N. Wright, Earl M. Brown, T. Robert Newlin, Jim L. Kastens, Charles R. Mansfield. BOTTOM ROW: Harold Andler, Terry E. Keefe, John E. Watt, Steve D. Kelly, Jerry L. Schrader, Don R. Kraus, Wayne O. Sheets.

A new group at K-State this year, the Independent Organized House council was organized to bring unity among the independent student houses.

Representatives of the eight houses meet regularly to express their ideas concerning college affairs and to promote social activities. Two delegates and the president from each house attend the meetings.

Houses who are members of the I.D.H.C. are Kasbah, House of Williams, O.K. House, Signa Phi Nothing, House of Jerichos, House of Breck, Acropolis and La Citadel.

Officers of the council are Richard Parks, president; James Myers, vice-president; and Bob Klee, secretary-treasurer. Dr. Leonard E. Fuller is the faculty sponsor.

The 30 members of the Interfraternity Pledge council represent the nine sororities and 21 fraternities on the campus. The group is organized to create a feeling of friendship among the pledges, and to develop a better school spirit.

Activities throughout the year included a "Comic Capers" dance, crowning of the pledge king and queen and a pledge picnic in the spring.

Jerry Thies was president; Larry McCully, vice-president; Connie Taylor, secretary; and Bill Schicktanz, treasurer. John Riddell was sponsor.

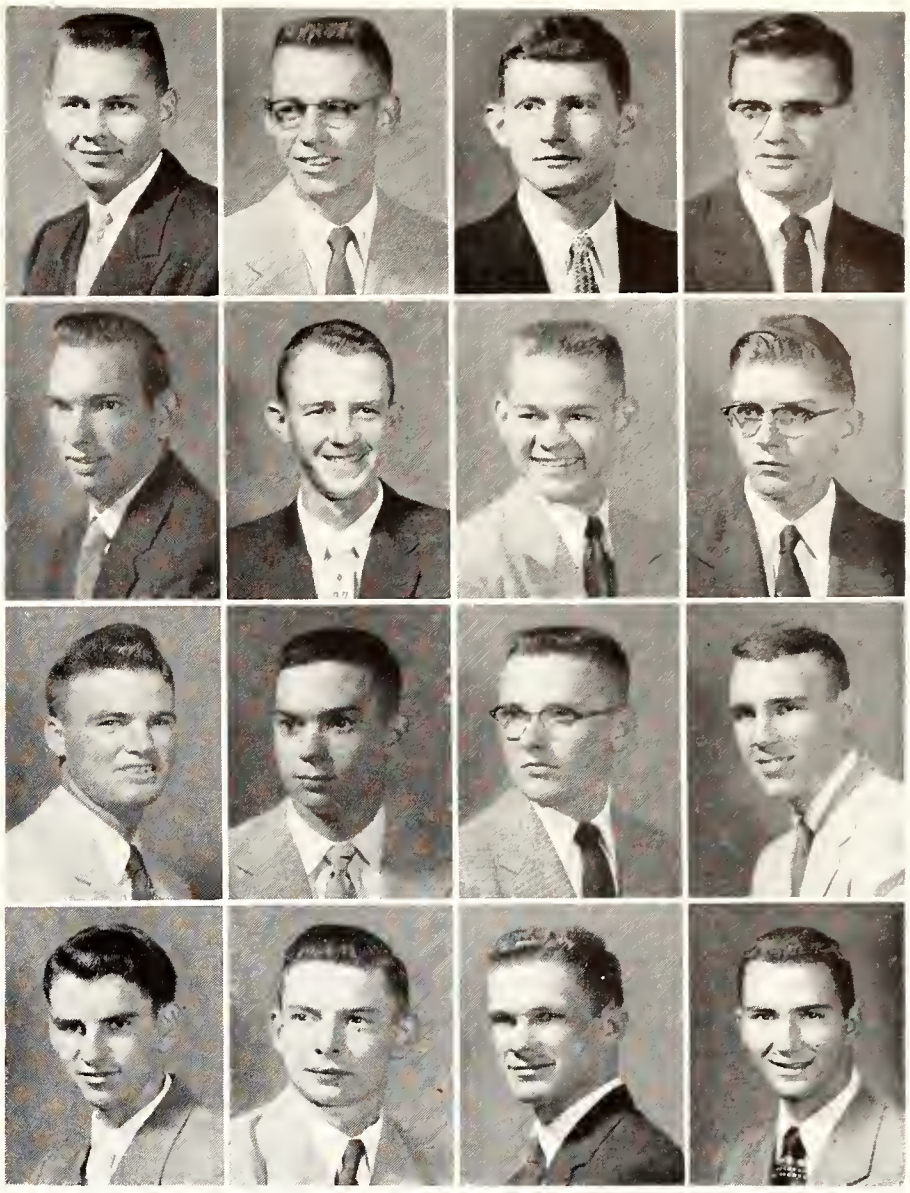

INDEPENDENT ORGANIZED HOUSE COUNCIL—TOP ROW: Robert M. Adams, John H. Bircher, Duain C. Martin, Gary M. Boelling. SECOND ROW: Keith L. Fillmore, Richard D. Parks, Richard L. Peterson, Jerry L. Epler. THIRD ROW: Warren B. Howard, Stanley W. Cowan, Raymond P. O'Brien, Emil F. Carra. BOTTOM ROW: Wayne S. Kincaid, James A. Myers, Craig C. Birtell, Robert W. Klee.

INTERFRATERNITY PLEDGE COUNCIL—TOP ROW: Marleen L. Barthuly, DeAun R. Mackie, Dorinda J. Mears, Jewell P. Mahan, Betty J. Tillotson, Judith A. Ross, Joan K. Skupa, E. Becky Culpepper, Connie A. Taylor, Jerry Thies. SECOND ROW: Francis H. Menghini, Don E. Croy, Bob E. Haas, Merlyn R. McIntosh, Phil A. Wright, B. Clair Schuler, D. Pat Loyd, Bob E. Sanford, La Von G. Wenger, Don A. Parrish. BOTTOM ROW: R. Larry McCully, Bernie G. White, Jay Black, David E. Urquhart, Terry P. Murphy, Bill Schicktanz, Dennis C. Albright, Jerry M. Warner, Eugene W. Longhofer, Wesley D. Hedden.

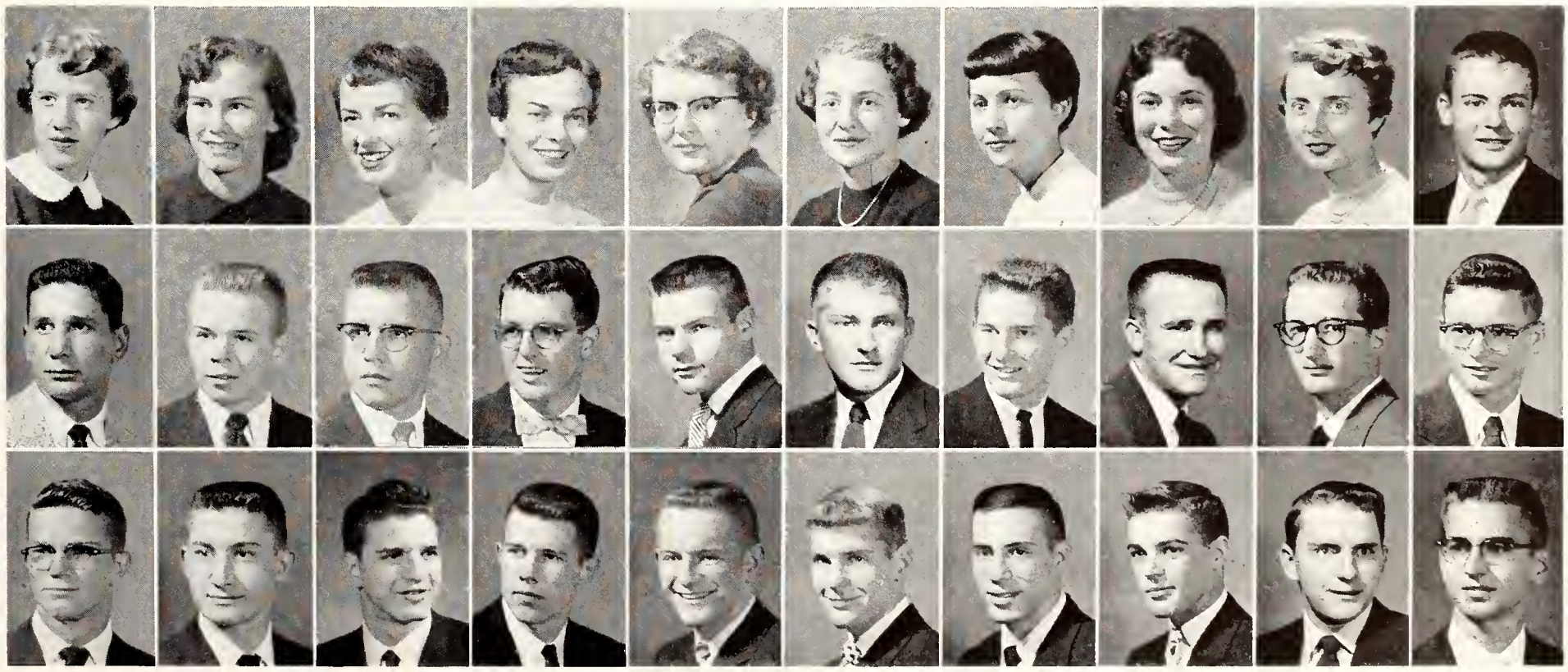

West Stadium

* West Stadium hall, home of many of K-State's athletes, is located on the west side of Memorial Stadium. The Stadium, which was first occupied during the second semester of 1946, houses 150 men.

Intramurals are a top activity for West Stadium men, who gained many individual honors in various sports and also in team competition. Sports equipment is always available for members of the residence.

Social events held during the year included hour dances with the women's residence halls, a Christmas party and a spring barbecue.

Group competitive sports are swimming, ping pong and pool tournaments within the dorm. A gathering before the T.V. set in the "Rec" room occurs almost every evening.

Paul Chalk was president and G. L. Meyers was director.

WEST STADIUM—TOP ROW: John E. Alden, Paul N. Basham, Reinhart B. Billiar, Donald L. Bohnert, John E. Boring, Paul M. Chalk, Robert L. Cole, Larry L. Collins. SECOND ROW: Clement C. Darrow, Duane R. Dickinson, Roy W. Dillard, Willis E. Easter, James D. Elliott, Meredith E. Feldman, Richard W. Fisher, Darwin R. Francis. THIRD ROW: Larry L. Hahn, Norman E. Hege, Robert L. Jedwabny, John A. Lange, Donnell D. Langvardt, Donald D. Lenhert, Alan J. Limer, Larry E. Lowe. FOURTH ROW: Thomas A. Meidinger, Charles L. Michaels, Herbert C. Morton, Ronald D. Nery, Donald L. Raphael, David L. Reida, James A. Rhoades, I. Frank Rodman. BOTTOM ROW: Norman L. Sawyer, Phillip G. Schmidt, James L. Seck, John B. Slaughter, Ervin D. Stahel, Theodore M. Taylor, Ralph O. Willard, Clyde H. Yost.

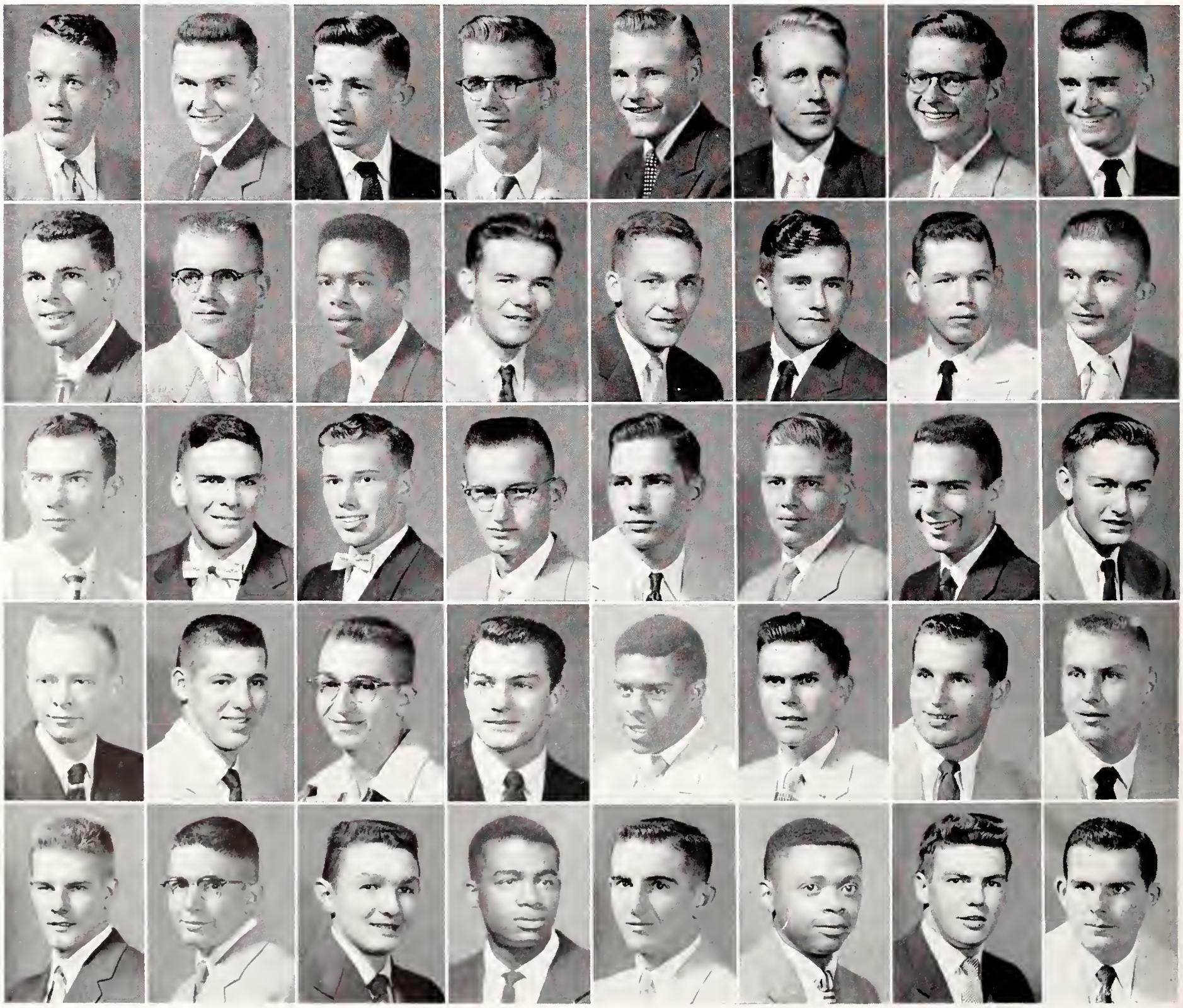

Independents are Active on Campus

★ Acropolis celebrated its fourth year as an organized house last fall. The fourteen members of this unified independent house take an active part in the Independent Organized House council. Two members of Acropolis are delegates to the council which promotes college and social activities of independent students.

The social calendar included a Christmas party, watermelon feed and supper parties. Members also participated in intramurals. Mrs. Ethel Stockwell was housemother, and Robert Bronaugh was president.

★ The opening of the '54 fall semester was a happy occasion for the students who moved into their newly organized house at 1414 Fairchild, The House of Breck. Their activities featured social and intramural events.

Willis Brandyberry served as president, and Mrs. Harold Brecheisen was housemother.

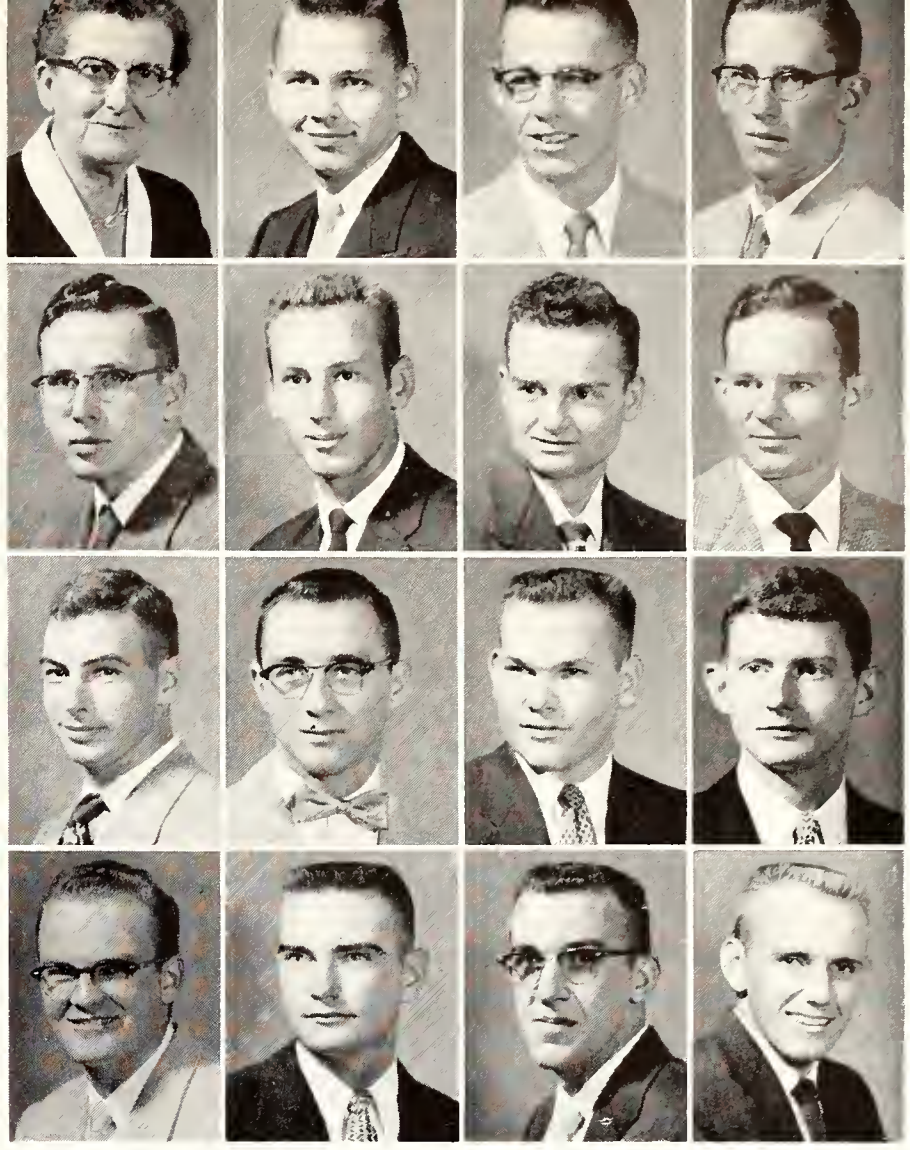

ACROPOLIS—TOP ROW: Mrs. Ethel Stockwell, Robert M. Adams, John H. Bircher, Carol E. Bronaugh. SECOND ROW: Robert W. Bronaugh, Hubert F. Casper, Richard I. Chandler, Robert A. Chandler. THIRD ROW: Charles M. Copple, Gary E. Darter, William J. Kohman, Duain C. Martin. BOTTOM ROW: Gerald D. Rousseau, Marvin A. Shoemaker, Wendell D. Snell, Lowell E. Starr.

HOUSE OF BRECK—TOP ROW: Mrs. Harold Brecheisen, Joe P. Balaun, Clyde C. Berg, Willis E. Brandyberry, Harold C. Brecheisen, Keith S. Chrisman, Keith L. Fillmore, J. Roland Flory. SECOND ROW: Orval L. Fouse, Lewis P. Haney, Carter B. Hostettler, Robert K. Kelley, Clarence E. Marker, Wilbur L. Minzey, Arlie L. Mustoe, Ralph N. Owens. BOTTOM ROW: Lynn Q. Reed, Garth H. Renken, Gary S. Sandlin, John E. Shoup, Robert E. Stauffer, Jim H. Withers, Larry D. Zavesky.

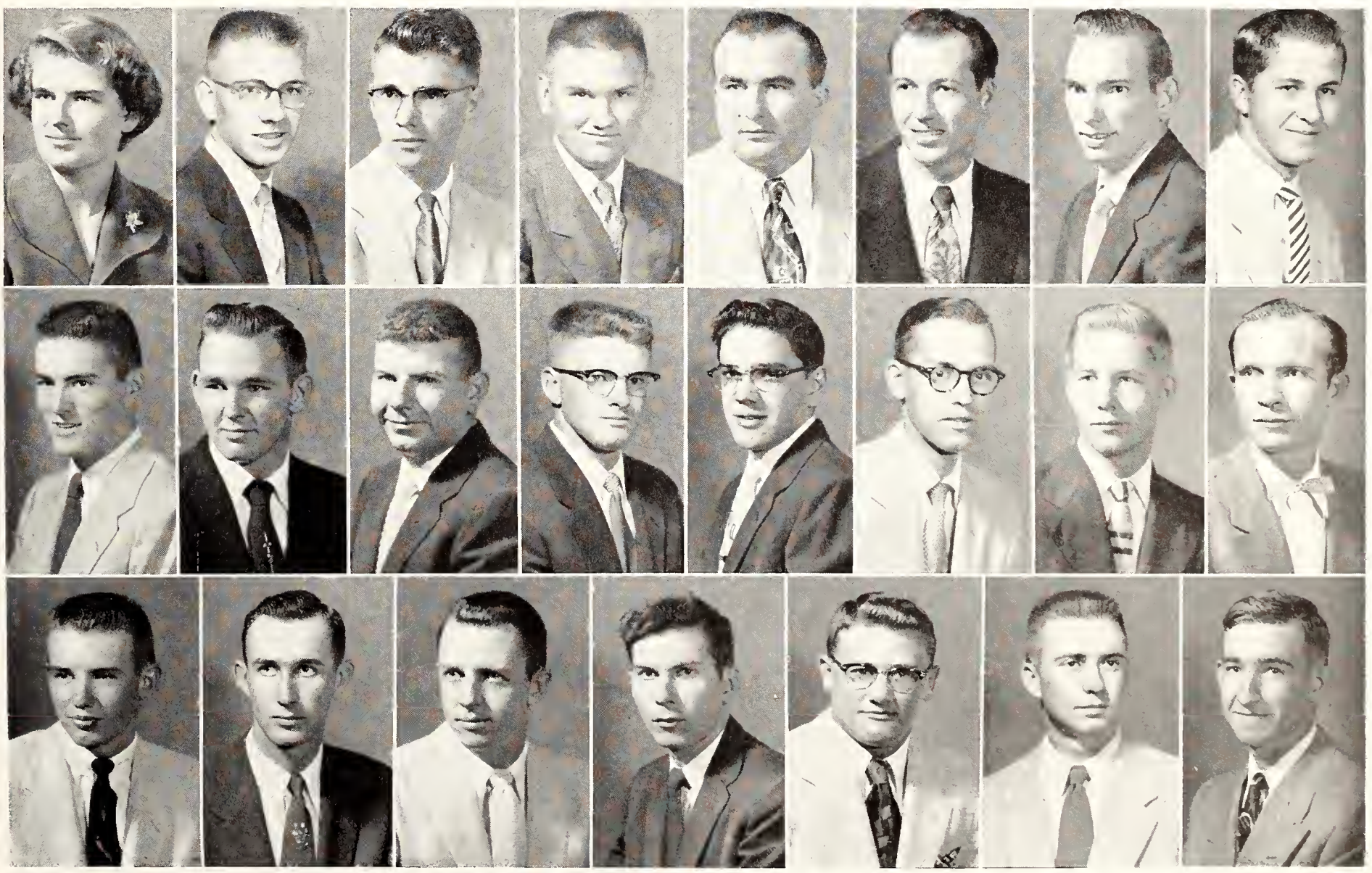

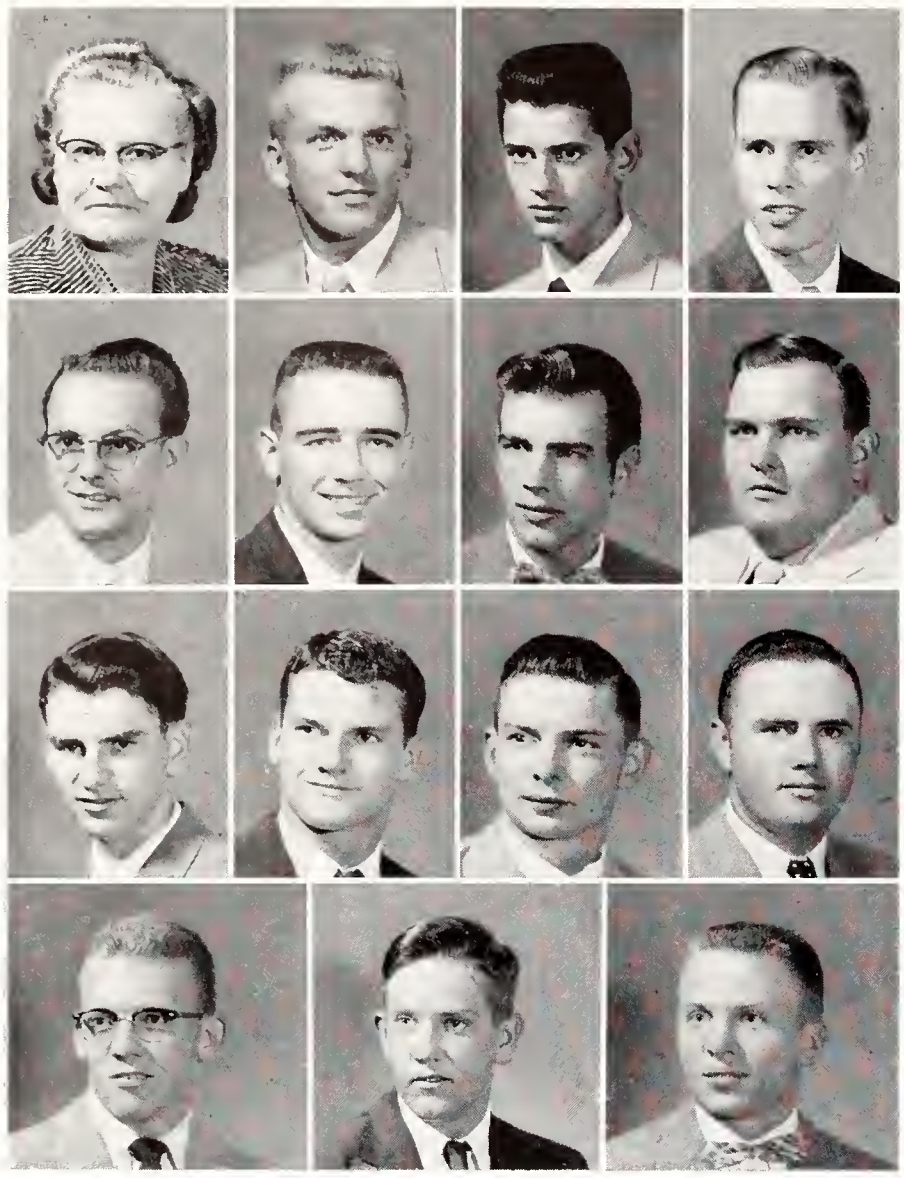

O.K. HOUSE—TOP ROW: Mrs. Oliver Kientz, Dwayne M. Dahl, Duane R. Engle, Ralph T. Fagan. SECOND ROW: L. Murray Farr, David L. Frey, G. Wayne Gilbert, Donald W. Humbert. THIRD ROW: Wayne S. Kincaid, Alan D. Millen, James A. Myers, Marvin F. Palenske. BOTTOM ROW: G. Neal Porter, Alan P. Roelfs, Harlan E. Ross.

★ The O.K. House is one of the newer organized houses on the campus, having been installed in 1952. As a special project, the members worked on the Homecoming float with I.O.H.C. Members also participated in intramurals. The main social functions were parties sponsored by the I.O.H.C.

The housemother was Mrs. Oliver Kientz, and Wayne Kincaid was president.

★ The House of Williams, which is the oldest organized independent house at K-State, is well represented in honorary and professional groups. Its members are prominent in Steel Ring, D.S.F., Engineer's council, I.O.H.C., Senior Class, Student Council, I.S.A., Blue Key, Sigma Tau, A.S.A.E. and Phi Kappa Phi. The varied social and intramural program was supervised by Robert Lynch, president, and Mrs. Katherine Williams, housemother.

HOUSE OF WILLIAMS—TOP ROW: Mrs. Katherine Williams, Lester D. Applegate, Keith S. Beard, James A. Brown, Max A. Johnson, Keith W. Kelling, Richard W. King, Edward T. Kocher. SECOND ROW: Orville L. Lagasse, Robert D. Lynch, Richard D. Parks, Richard L. Peterson, Raymond E. Pippin, Thomas M. Rees, Gary W. Rumsey, Elmer F. Sechrist. BOTTOM ROW: Ronald E. Strand, Robert G. Tointon Jr., Roger W. Tointon, Donald C. Vell.

CLARKS GABLES—TOP ROW: Mrs. Edith M. Clark, Donna F. Emigh, Marilyn L. Heikes, Caroline J. Kriegh. BOTTOM ROW: Lucille A. Ottaway, Shirley J. Sapp, Vida M. Shippy.

★ A new member of the Independent Organized House council was the Kasbah, established on the campus last fall. The project of these 22 members was drafting a constitution for the house. Scholastically they were represented by six scholarship recipients. The social calendar included numerous house parties. Nelson Lundgrin was president, and Mrs. E. E. Rogers was housemother.

★ Scholarship and activities are stressed among the members of Clark's Gables. The six members repre-

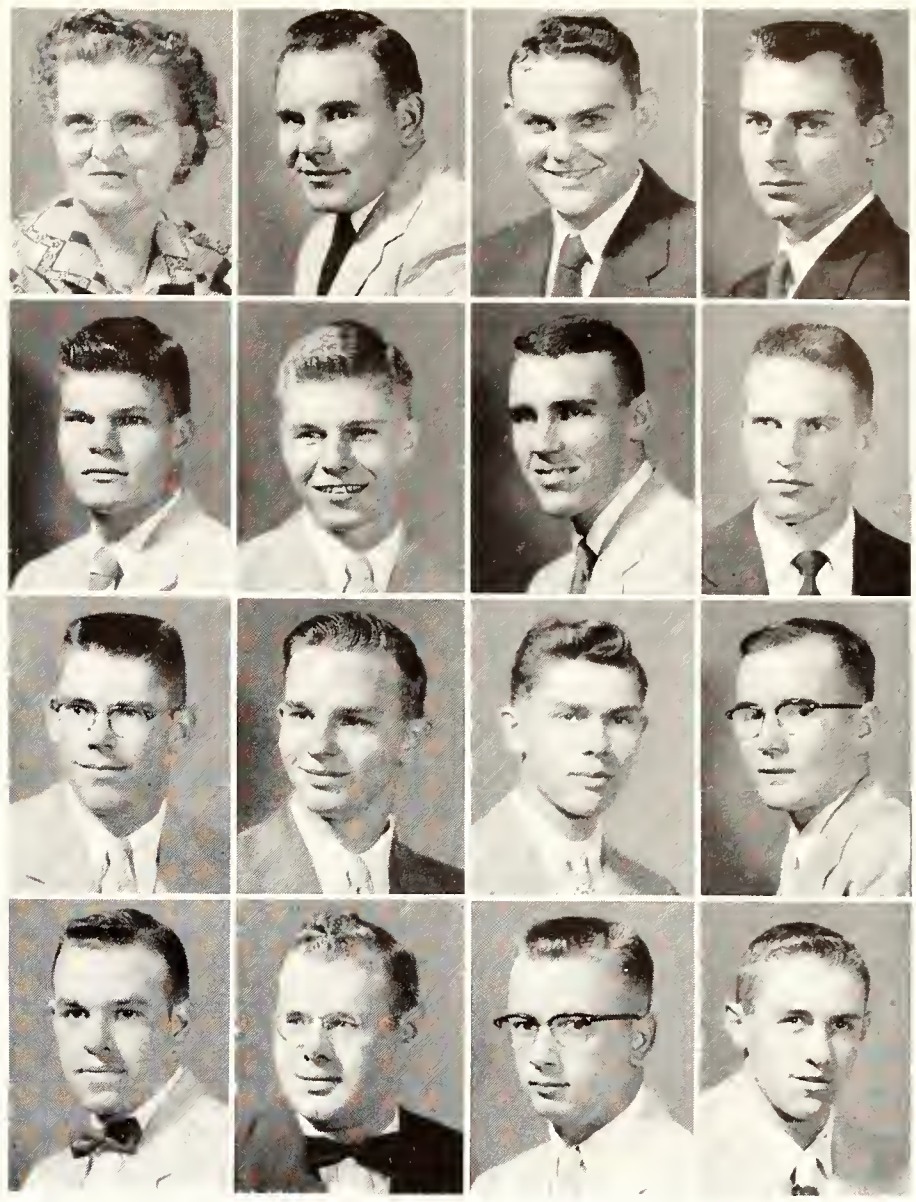

LA CITADEL—TOP ROW: Mrs. Ola G. Smith, M. Delaine Barton, Melvin A. Besthorn, Harold E. Brune. SECOND ROW: Henry P. Burmeister, Louis C. Burmeister, E. Fred Carra, Joseph L. Connor. THIRD ROW: M. Roger Fedde, Lloyd Eldon Gideon, Gerald D. Grasch, John H. Hayen, Max R. Hoffman. BOTTOM ROW: Charles L. Rogers, Melvin H. Schwartz, Gary W. Wing.

KASBAH—TOP ROW: Mrs. E. E. Rogers, James L. Abel, Dale Bandy, Gary S. Blum, William F. Buxton, Stanley W. Cowan, Wendell Cowan, Ernest J. Douglas. SECOND ROW: Henry Gehrke Jr., Chester W. Good, Donald P. Jennison, Lee D. Johnson, N. Eugene Lundgrin, Gerald D. Manchester, William F. McBratney, Allen V. Meyer. BOTTOM ROW: Cameron E. Moore, Douglas E. Newland, Raymond P. O'Brien, Delmar L. Rieger, Sydney L. Rinard, Stanley C. Smith, Loren L. Stiner.

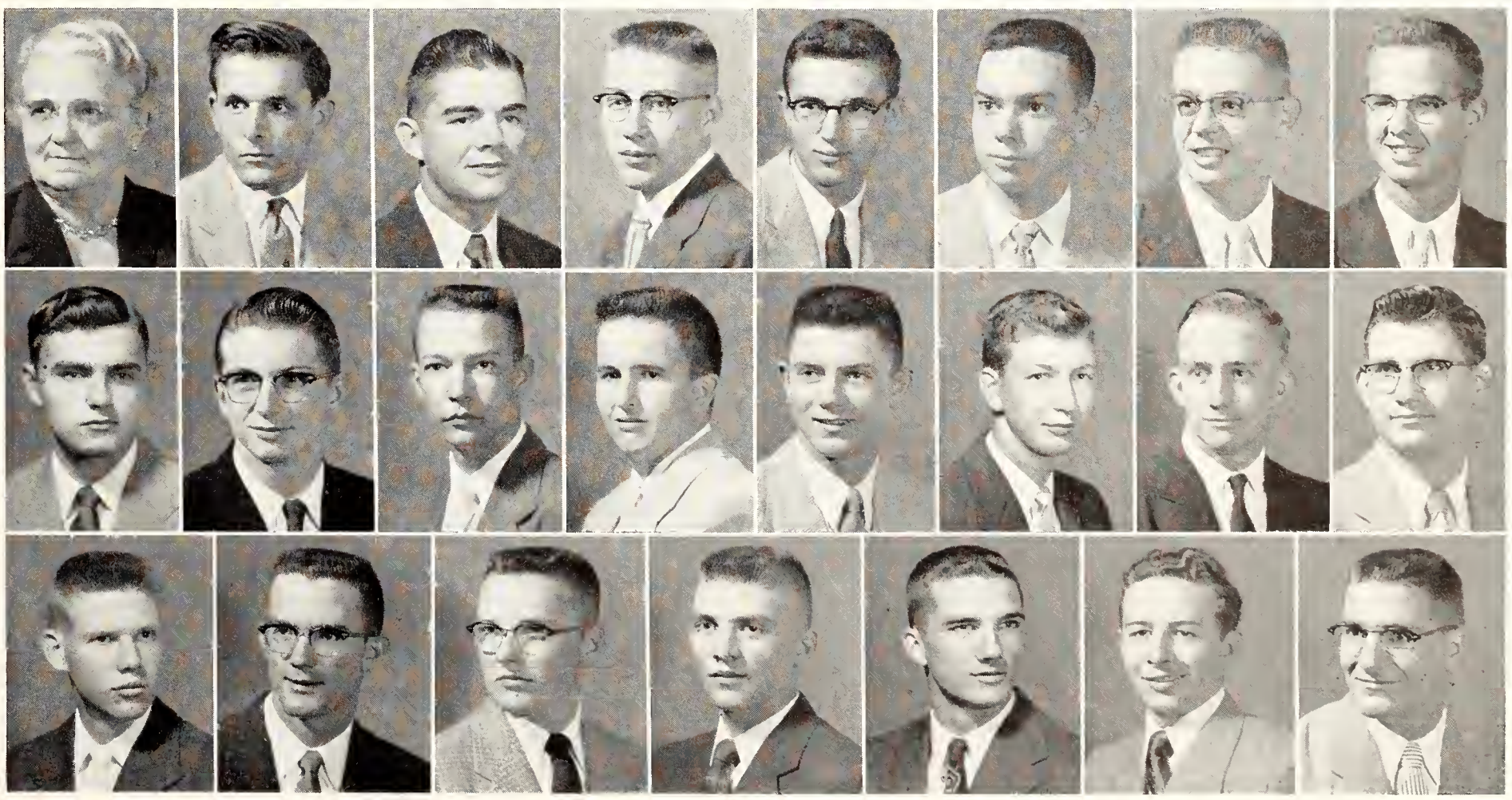

GRADUATE WOMEN'S HOUSE—TOP ROW: Mrs. Lillian B. Fuller, Marion E. Barnes, Grace M. Cables. SECOND ROW: Joan E. Carroll, Mary J. Freeburg, Lorraine E. Galle. BOTTOM ROW: Mary F. Hodgson, Hazel E. Parry, Margaret J. Watkins.

sent Clark's Gables in various campus activities and organizations. The house features a house party each year, Christmas Dinner and Senior Dinner. Mrs. Edith Clark was housemother, and Vida Shippy served as president.

★ La Citadel became an organized house in 1952 under the name of Hill's Heights. The title was changed to La Citadel last fall. The house is represented in honorary, professional and musical organizations. The social activities of the fifteen members included hour dances, picnics, skating party and a formal dinner. Mrs. Ola G. Smith was housemother, and Harold Brune headed the group as president.

★ Pal'O'Mie, as the Women's Graduate house is called, was started in 1953. The eight members are active in Phi Delta Gamma, graduate women's fraternity. Mary Hodgson was president, and Mrs. Lillian B. Fuller was housemother.

★ Signa Phi Nothing has been active on the K-State campus since 1946, when it was founded by World War II veterans. The eighteen members keep their active alumni association well informed by publishing a paper of happenings in the chapter. The annual "Mark P. Medved Steak Fry," highlighted the social season. Craig C. Birtell served as president, and Mrs. Julia Schimmels was housemother.

SIGNA PHI NOTHING—TOP ROW: Mrs. Julia Schimmels, Charles R. Billings, Craig C. Birtell, William E. Birtell, Robert W. Bozworth, Wendel L. Craighead, Joe F. Cukjati, Thomas A. Gillen. SECOND ROW: Donald L. Heaton, Arnold G. Hildebrand, Gary A. Hollinger, Jack A. Hurd, James M. Hurd, Robert W. Klee, Keith R. Landis, Robert D. Lewis. BOTTOM ROW: Dennis L. McCluskey, Norman P. Schulte, Dorman L. Simmons.

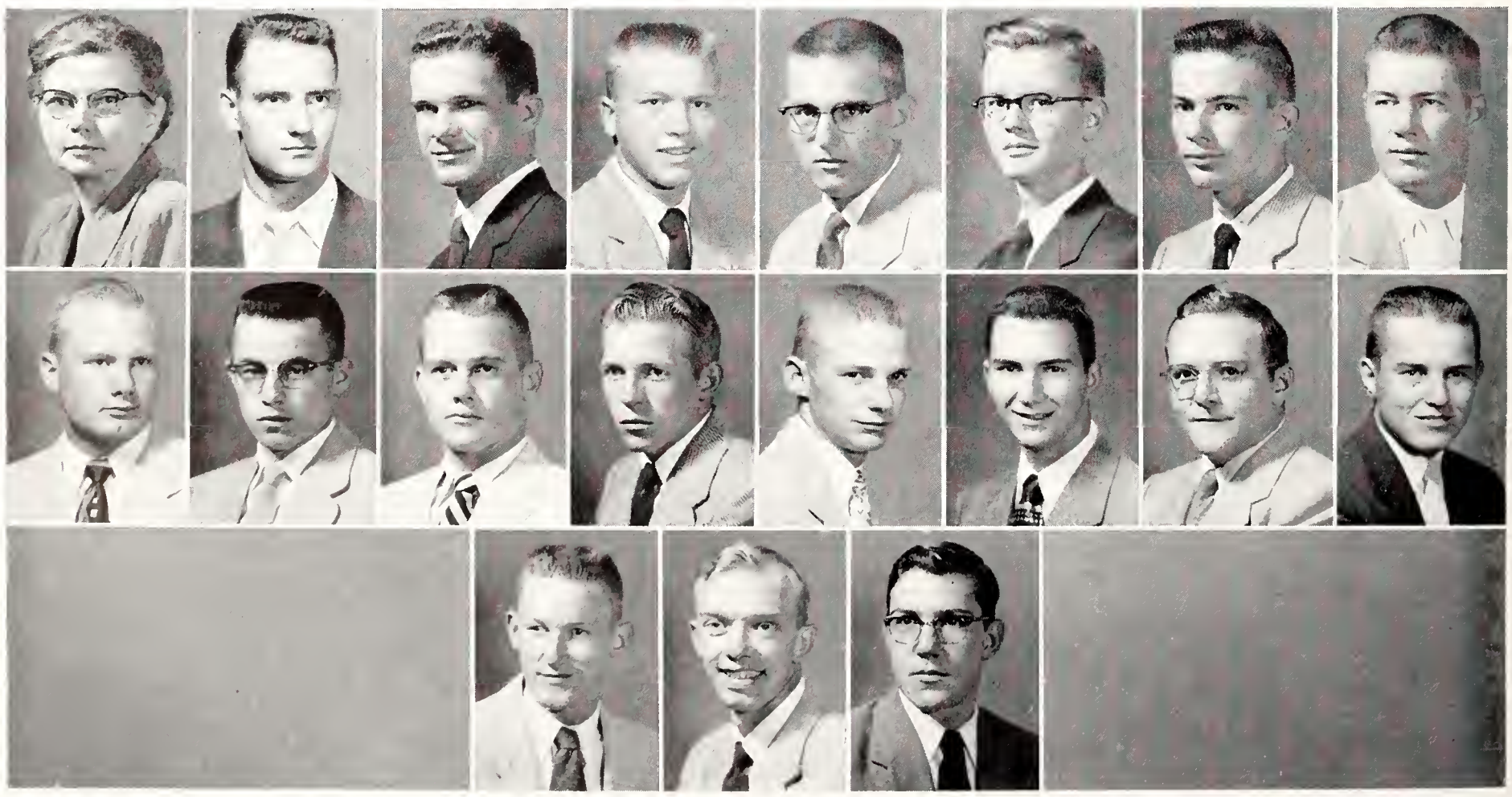

★ The House of Jerichos was founded at K-State in 1939, which ranks it as one of the first organized men's houses on the campus. As a charter member of the Independent Organized House council, the eight residents worked in co-operation with the I.O.H.C. in entering a float in the Homecoming parade.

Members entertained their dates with a watermelon feed and house parties. Warren Howard was president and Mrs. Nell Ingraham was housemother.

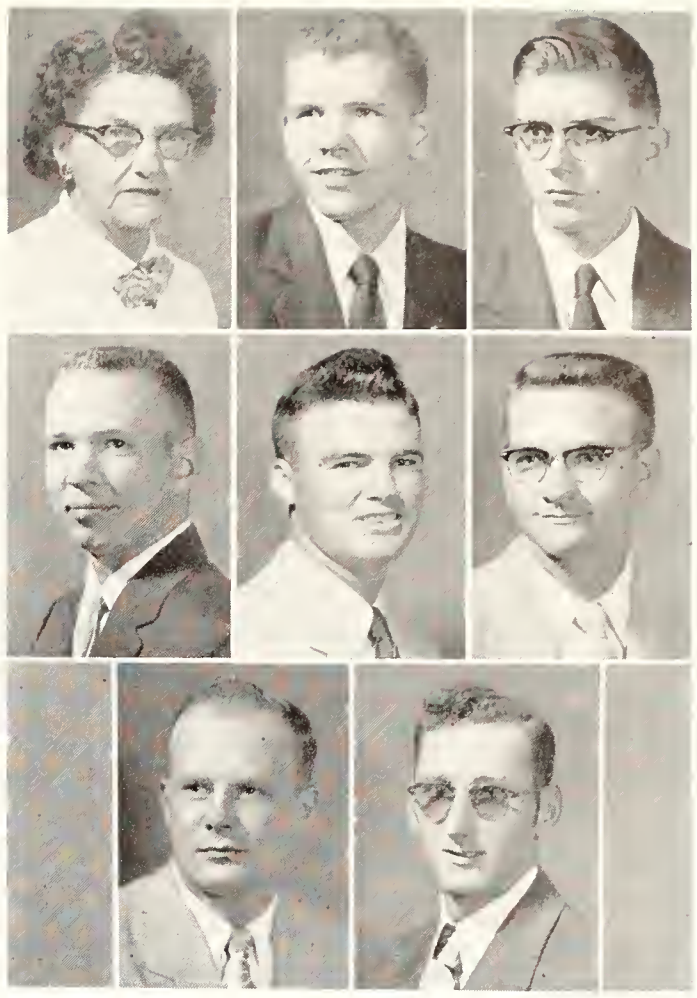

HOUSE OF JERICHOS—TOP ROW: Mrs. Nell Ingraham, Ronald J. Eber, Jerry L. Epler. SECOND ROW: A. Joe Fife, Warren B. Howard, Armand K. Kolman. BOTTOM ROW: John T. Morgan, Lawrence W. Wiltfong.

★ Shady Lodge came into existence last fall as the outgrowth of a need for independent men's housing. The 27 members took a special pride in the numerous campus activities in which its men were active: I.O.H.C., intramurals, Phi Kappa Phi, Pershing Rifles, Collegiate 4-H, varsity track and swimming teams and band. Seven members were scholarship recipients.

The year's social calendar was climaxed at the Christmas party in honor of Mrs. L. R. Keim, their housemother. Ben Handlin served as president.

SHADY LODGE—TOP ROW: Mrs. L. R. Keim, Don D. Argabright, George E. Atwood, Ralph I. Bauman, Armond W. Castonguay, Bill E. Cole, Gordon O. Conger, Tom F. Creech, Loren L. Dolezal. SECOND ROW: Delmer F. Dunham, Wayne T. Fearey, Vernon R. Fish, Ben H. Handlin, Gerald D. Hanneman, Thomas L. Heinz, William C. Johnson, Ernest M. Johnson, Robert H. Maze. BOTTOM ROW: Wendell L. Minckley, Dick D. Scheibler, Elson F. Seitz, Jim F. Shane, Vernon W. Swenson, Earl E. Tobler, Fred E. Vallier, Bob H. Williams.

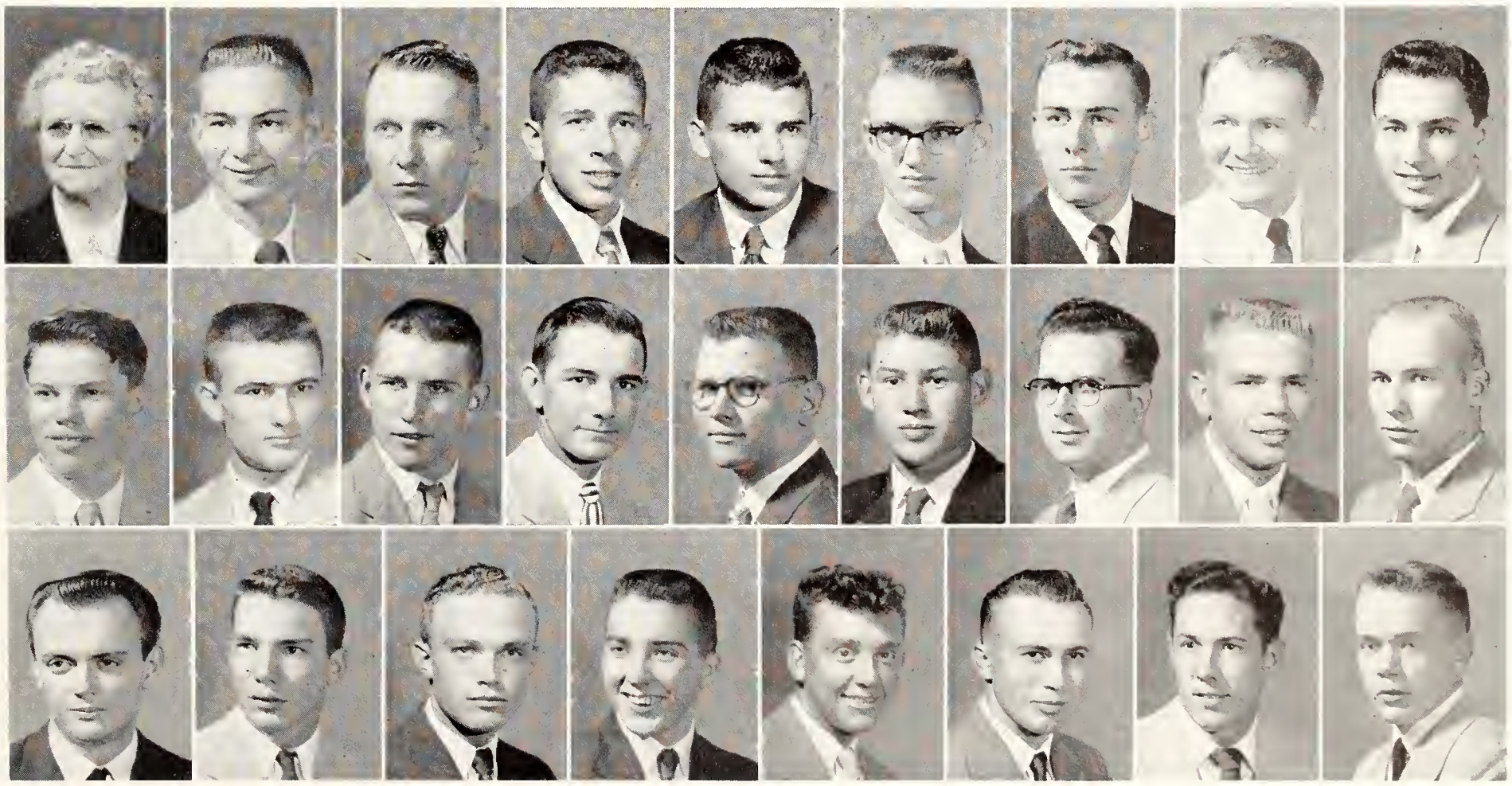

Sports

VARSITY, INTRAMURALS

★ Athletic events . . . . both varsity and intramural . . . . attracted many loyal Wildcat fans to cheer the purple and white on to victory. K-State tasted the glory of victory, and then again it was subject to the dejections of defeat.

Tension and hope soared high toward the end of the grid season as K-Staters saw the possibility of a trip to the Orange Bowl with the football team. However, the idea was packed away, with the pigskin, until next year. Football guidance changed from Bill Meek to Bus Mertes.

The basketball record bounded and rebounded with the ball . . . . coming out with an 11-10 season record. The Field House was officially dedicated in honor of Michael F. Ahearn, former K-State athletic director.

Although classrooms were left behind at the game, some of their principles were brought to the foreground . . . . those of fairness and sportsmanship . . . . and it was in these that the teams and the fans found the bitter mingled with the sweet.

. . . man behind the plate

. . . go, Cats, go!

. . . sweating it out

84
63

Varsity Athletic Program

Top administrator of K-State athletics is director Laurence (Moon) Mullins.

All news releases, brochures and pictures are prepared by Paul DeWeese, publicity director.

★ Promotion of varsity intercollegiate athletics is one of the most important aspects of college life at K-State. Competing with the Missouri Valley Intercollegiate athletic association or Big Seven conference, the Wildcats sponsor teams in eight sports —football, basketball, indoor and outdoor track, baseball, wrestling, tennis, golf and gymnastics.

Co-ordinating an athletic program the size of K-State's is not an easy job. Laurence A. (Moon) Mullins, director of athletics, has established sound policies toward building a strong over-all program in sports.

Mullins has been athletics director for four years, coming here from St. Ambrose college at Davenport, Iowa, where he was head coach and athletic director.

Began career at K.U.

The likeable athletic director has had a varied and interesting sports career that started at Notre Dame where he played fullback on Knute Rockne's championship 1929 and 1930 teams.

The K-State athletic director started his coaching career as backfield coach at the University of Kansas in 1931. He since then has coached or served as athletics director at St. Benedict's college, Loyola of New Orleans, St. Ambrose college and University of Florida. He entered the Navy in 1942, and afterwards returned to St. Ambrose after serving as athletics director for several naval bases.

Mullins replaces McCrady

Mullins took over the job at K-State when Thurlo McCrady resigned after four years at the helm.

Mullins' job is to administer the intercollegiate athletic program in accordance with the rules and regulations of the K-State athletic council, the Big Seven conference and the National Collegiate Athletic association. He believes that if you teach a boy to shoot square in athletic competition then you have taught him to be a number one citizen.

Details of K-State's half-million dollar athletic budget must be worked out by

K-State's modern Ahearn Field House and Gymnasium houses athletic offices, physical education classes, basketball games and tournaments and track meets. It is also used for other activities such as the Little Royal.

Includes Eight Sports

Fritz Knorr, assistant athletic director and business manager.

Knorr is also responsible to oversee the maintenance and operation of the athletic plant, which includes the Ahearn Field House and Gymnasium, Memorial stadium and the various practice fields. In addition to these duties Knorr has served as Wildcat wrestling coach for the past two years.

Frank Mosier, athletic ticket manager, gets all the headaches that accompany trying to seat thousands of fans and old grads on the 50-yard line at every football game. Mosier has been ticket manager since July, 1951. Each year an estimated 100,000 tickets are handled by his offices.

The ticket office receives all requests for tickets, and no sooner is one sport taken care of than requests start pouring in for the next sport.

Publicity handled by DeWeese

As important to any athletic program as the coach, is the sports publicity director. Paul DeWeese, K-State director, tells the fans what is happening in all sports here at the College.

DeWeese took over the publicity job two years ago. Stories, statistics, and football and basketball brochures are written by DeWeese and sent to approximately 400 newspapers, radio stations and T.V. stations in Kansas. The programs for basketball and football games are also prepared by the sports publicity director.

This year DeWeese introduced local art on the football covers drawn by Elmer Romasch of the department of architecture and allied arts.

An additional service provided for the press by the sports publicity office is a running play-by-play of game statistics of all games.

Council formulates policy

The nine men on the Athletic council at K-State formulate the college's athletic program and policies. The council is comprised of two students, two alumni and five faculty members appointed by President James A. McCain upon the recommendation of the Student Council, alumni association and faculty senate respectively. The Athletic director is an ex officio member and serves as secretary.

Fritz Knorr (left) and Frank Mosier coordinate the business side of athletics.

The council hires the staff members of the athletic department. This year the council hired coach Bernard (Bus) Mertes as new football coach to replace Bill Meek who accepted the head coaching position at Houston university.

Mertes had been an assistant coach under Meek and is familiar with the athletic program at K-State. Before coming to K-State two years ago Mertes was head coach at Bradley university.

ATHLETIC COUNCIL—TOP ROW: Sam Logan, Jim Tangeman, Laurence A. (Moon) Mullins. BOTTOM ROW: William Craig, M. A. Durland, Paul Young, R. I. Throckmorton, R. M. Sears, A. B. Cardwell, N. D. Harwood.

FOOTBALL COACHES—Graduate assistant coach Ed Cavanaugh, assistant coach John Cudmore, assistant coach Royal (Sharkey) Price, head coach Bill Meek, assistant coach Jim LaRue, freshman coach Clyde Van Sickle, assistant coach Bernard (Bus) Mertes.

Cat Gridders Compile

★ Guiding the K-State football team to a 7-3 season, the second winning campaign in succession, coach Bill Meek showed fans, alums, students and the rest of the Big Seven that the winning season in 1953 was no fluke. Posting the best season's record since 1934, the Cats convinced nearly everyone that winning football has returned to K-State.

Coach Bill Meek guided K-State's football team to its best record in 20 years with a 7-3 mark.

Coach Meek said he felt the victories this year were even more gratifying than those in 1953 because this year's wins were registered against teams that knew K-State was dangerous. Nevertheless, the Cats improved their record from the previous year.

The gridders went undefeated against four non-conference foes. With a 3-3 conference record K-State placed fifth in the final Big Seven standings. Oklahoma was on top, Nebraska second and Colorado and Missouri tied for third and fourth. And, although the loss to Colorado in the final game of the season cost them a trip to Miami for the Orange Bowl game, the Cats could boast that they defeated Nebraska who represented the Big Seven on New Year's day.

The only bad news of the year for Wildcat football fans was the resignation of head coach Bill Meek to accept a similar position at the University of Houston. Meek resigned January 19 after guiding the Wildcats for four seasons. During his stay at K-State, coach Meek's gridders compiled two of the best seasons in 20 years.

President James McCain said "We are very sorry to lose Bill Meek. We are grateful to him, however, for his contribution to the College during his four years as our head coach."

Athletic Director Laurence (Moon) Mullins said "Bill was primarily responsible for one of the toughest and most successful uphill climbs I know of in football."

1954 FOOTBALL RESULTS

K-STATE	OPPONENT	
20	Colorado A & M	0
21	Wyoming	13
7	Missouri	35
7	Nebraska	3
20	Tulsa	13
0	Oklahoma	21
28	Kansas	6
53	Drake	18
12	Iowa State	7
14	Colorado	38

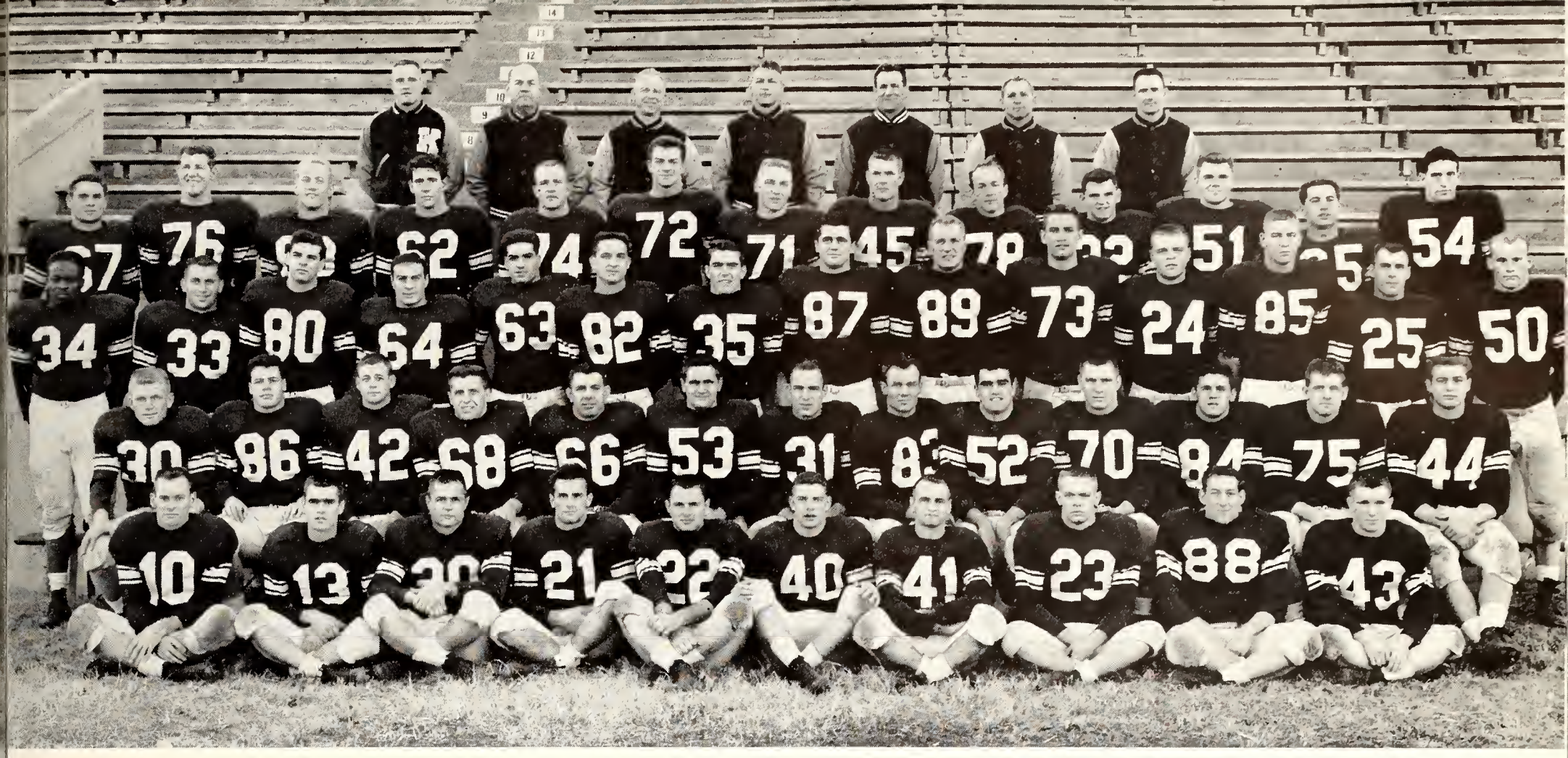

1954 FOOTBALL SQUAD—TOP ROW: Al Karetski, assistant coach Clyde Van Sickle, assistant coach John Cudmore, coach Bill Meek, assistant coach Bernard (Bus) Mertes, assistant coach Royal (Sharkey) Price, assistant coach Jim LaRue. SECOND ROW: Burt Schmidt, Len LeGault, Bob Hilliard, Ed Dunn, Marvin Schleeman, Ron Nery, Frank Rodman, Don Hedges, Ted Barclay, Ken Habig, Charles Zickefoose, Pat Spagnoletti, Dick Swengel. THIRD ROW: Bill Carrington, Jim Rhoades, Lee McCluggage, George DeBitetto, Tito Cordelli, Cecil Keith, Roger Toelkes, Joe Moody, Arlan Frerking, Jon Walker, Sam Strahm, Tom Ebert, Eldon Zeller, Rudy Bletscher. FOURTH ROW: Doug Roether, Clare Simpson, Ralph Waite, Andy Stewart, Cletis Wilson, Ted Heath, LeRoy Ciboski, Wilbur Stocks, Jim Furey, Ron Marciniak, Ed Linta, Larry Hartshorn, Dick Allen. BOTTOM ROW: Keith West, Jim Logsdon, Kenny Long, Tony Addeo, William Dittmer, Kenny Nesmith, Bernie Dudley, Corky Taylor, Jim Rusher, Kenneth L. Boyd.

Best Mark in 20 Years

Four assistants leave

Four of Meek's assistants at K-State—John Cudmore, Royal (Sharkey) Price, Jim LaRue and Clyde Van Sickle—announced they would follow Meek to his new job in Houston.

Meek expressed sincere regret at leaving K-State. "I think the toughest job I ever had was saying good-by to the squad," Meek added. "I almost decided to stay."

Football fans barely had time to think of Meek's resignation when the Athletic Council announced that one of Meek's assistants, Bernard (Bus) Mertes, had been elevated to head coach.

Mertes a popular choice

Everyone connected with or interested in K-State football voiced his approval of the popular Mertes as the new head coach. Mertes had been an assistant to Meek for two years. Before that he was head coach at Bradley university. As Mertes is already familiar with the squad and the sports setup at K-State, most people expect he will have little trouble adjusting to his new job.

Being named coach toward the last of January, Mertes began work on hiring a staff of four assistants and getting ready for spring football practice.

More than 10,000 fans in Memorial Stadium endured the 97-degree temperature and a strong, hot wind to watch the Wildcats take Colorado A & M, 29-0, in the opening game of the season.

The game was a typical "first game" affair with fumbles and mistakes marring the play of both teams. The Wildcats lost five fumbles, and Colorado dropped the pigskin four times that afternoon.

K-State gridders took just eight minutes to score their first touchdown of the 1954 season as Bernie Dudley went over from the one-yard marker. A screen pass from Bob Whitehead to Corky Taylor covered 18 yards and set up the scoring play.

Second unit tallies

The Wildcat second-quarter unit scored twice before the half, once on a 41-yard end run by Eldon Zeller and again just before time ran out on a 28-yard field goal by LeRoy Ciboski.

Co-captain Corky Taylor set a new individual rushing mark of 188 yards at Wyoming.

Ron Marciniak, the other co-captain, was named the "most inspirational player."

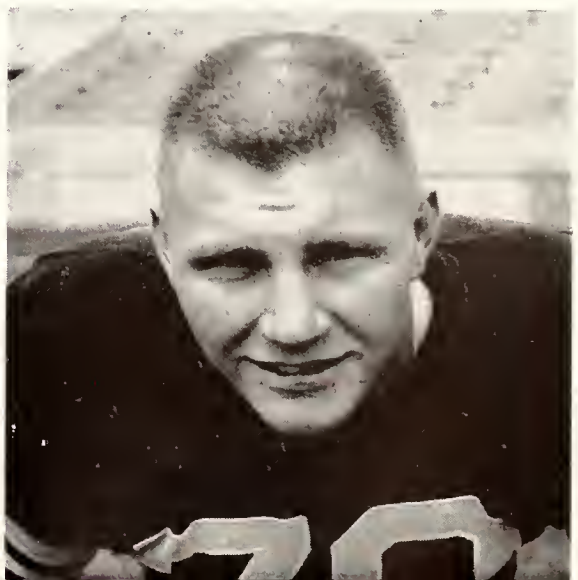

Larry Hartshorn this year moved into the number one spot at right tackle.

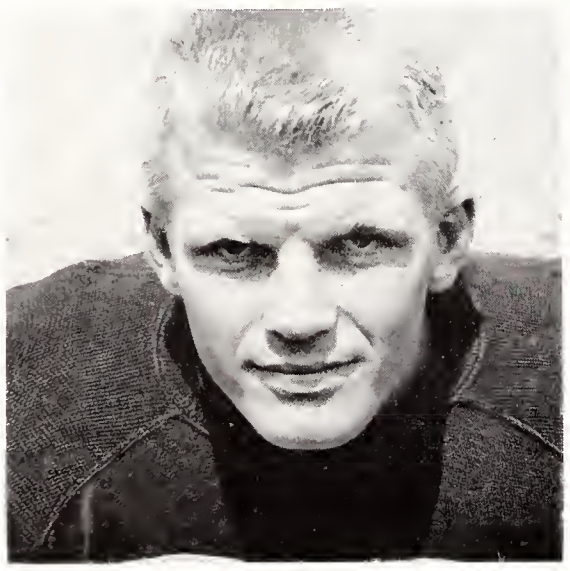

Doug Roether was a battering ram on offense from the fullback slot and tops on defense.

One of the most unusual plays of the season accounted for the Wildcats' third touchdown and their first in the second half. It came as Dudley passed to Taylor from the 41-yard line. It looked like Corky would get across the goal line, but the ball slipped from his hands at the 10-yard line. He and Jim Rusher chased it into the end zone where Rusher recovered for the K-State score. The final Cat scoring came after fullback Doug Roether plowed 27 yards to the A & M one-foot line from which quarterback Bob Whitehead sneaked across for the score.

Although he didn't score, Taylor was top ground gainer for the Wildcats, picking up 49 yards on nine carries.

The Wildcats traveled to Laramie, Wyoming, the next Saturday for a clash with a strong nonconference opponent. Corky Taylor's breakaway speed proved the difference as the Cats took the Cowpokes, 21-13. It was Taylor's day to star as he kept the Cats in the game with runs of 82 and 65 yards. The speedy halfback picked up 188 yards in 12 times to eclipse his own single-game rushing record set in 1953 against Colorado. All the scoring in the exciting contest came in the first half.

Taylor runs 82 yards

K-State scored the first time it gained possession as Taylor took off on his 82-yard touchdown run. The Cowpokes came back with a 76-yard, pass-powered drive engineered by Joe Mastrogiovanni. The Cowpokes recovered Bill Carrington's fumble a minute later on the Wildcat 30 and quickly went over to lead, 13-7.

Early in the second quarter Taylor made his second long touchdown run of the afternoon going 65 yards. Rusher's conversion put the Cats in front, 14-13.

The final scoring of the game came on a 78-yard march up field by the Wildcats as they added the clincher.

K-State's second victory over a Skyline conference opponent came as a result of its superiority in the line. During the second half the Cowpokes were able to penetrate into K-State territory only once to the Cats' 19-yard line.

Returning to Manhattan for the first conference action of the season the Wildcats saw their Orange Bowl hopes dimmed considerably as they lost to Missouri, 35-7. M.U. exhibited a sharp passing and running attack while K-State had little but mistakes. The Tigers, bouncing back from a 31-0 defeat by Purdue, were brilliant opportunists as they took advantage of K-State errors. A Band Day crowd of 21,500 sat in 91-degree heat to see the Wildcats defeated.

Tigers grab early lead

Missouri halfback Jack Fox, who scored 15 points on two touchdowns and three conversions, set up the first Tiger score by intercepting a K-State pass and return-

Good pass, wrong player. Wildcat tackle Ron Nery grabs a pass intended for a Colorado A & M receiver in the first quarter of play against the Rams at Manhattan. K-State won the game, 29-0. The two Rams are Stener Carlson (24) and Dan Mirich (82).

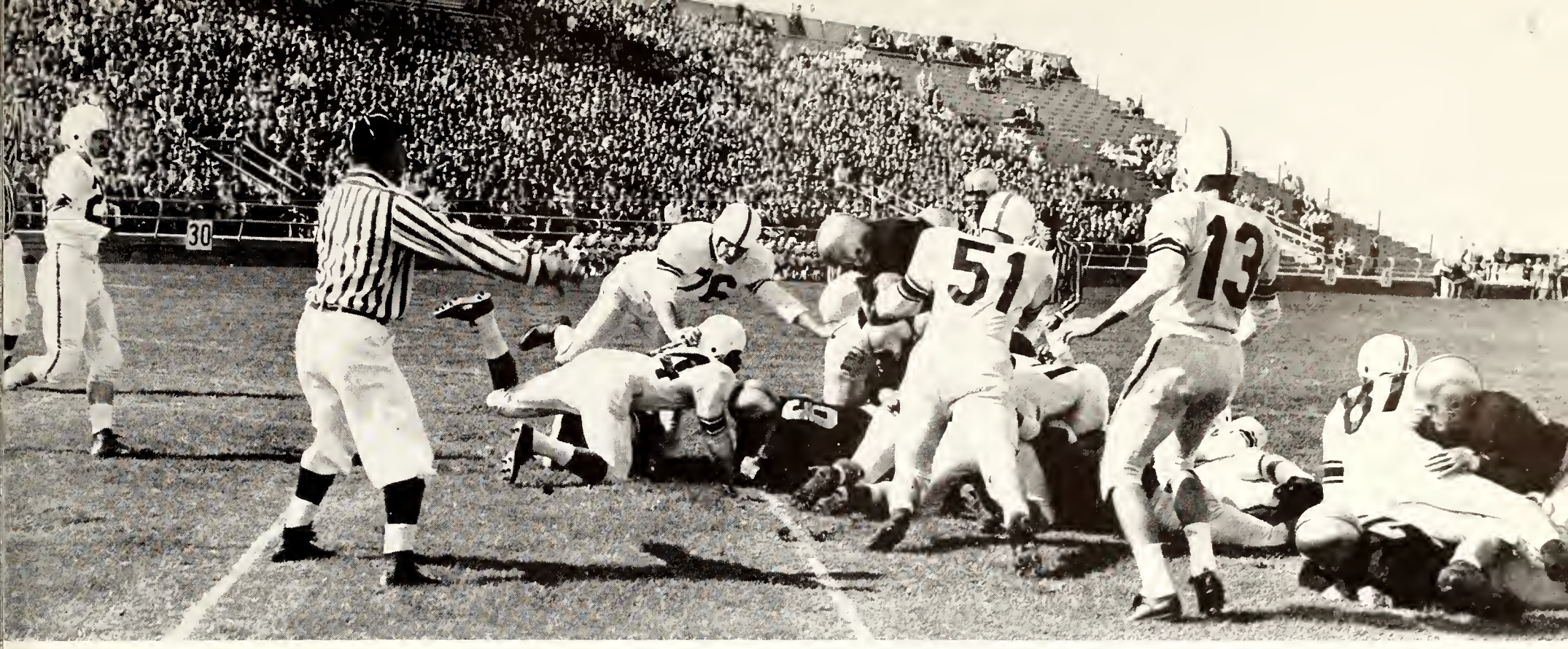

Wyoming scores. Joe Mastrogiovanni blasts through the K-State line to score Wyoming's second touchdown in the last of the first quarter at Laramie. Trying to stop him are Len LeGault (76), Bill Carrington (34), Charles Zickefoose (51) and Jim Logsdon (13).

ing it to the Cat 35. It took the Tigers eight plays to reach paydirt and a 7-0 lead.

Another K-State fumble late in the first period on the Wildcat 32 set up the next Missouri tally. Vic Eaton passed to Fox for a three-yard scoring play putting the Tigers ahead, 14-0.

With slightly more than a minute left in the first half, K-State gambled on a fourth-down pass, but the gamble failed and on the next play M.U.'s Eaton spotted Jim Hunter on the five, and the Tigers led, 21-0, at half time.

K-State's only touchdown came late in the third quarter on a sparkling 68-yard drive covered in 11 plays. Good running and passing by quarterback Bob Whitehead and good running by fullback Doug Roether turned the trick for the Cats.

Fake punt fails

It looked like a possible Wildcat comeback until early in the fourth period. Then a fake punt attempt failed, and the Tigers recovered a fumble on the Cat 13. M.U. put the ball across to lead, 28-7, and the hopes of most K-State fans were gone. With about five minutes left in the game the Tigers passed for another touchdown.

Following the game with Missouri, the K-Staters traveled north for the game with Nebraska at Lincoln. To keep alive the slim hope of getting the Orange Bowl bid, the Cats needed a win.

Nebraska falls, 7-3

The Cats were up to the task and fashioned a 66-yard scoring drive late in the fourth quarter to dump the Cornhuskers, 7-3. The Huskers led most of the way after scoring a second-period field goal.

The game was a tense contest of frustration and fumbles until the Wildcat second-quarter unit pulled itself together long enough to accomplish a touchdown drive in 13 plays. Senior halfback Corky Taylor came off the bench with the ball on the Nebraska 19 and covered 16 of those 19 yards to go over for the tally.

Thirteen fumbles, eight by Nebraska and five by the Cats, marred the ragged game played before 34,500 fans. Time after time each team started what appeared to be a scoring drive, only to see it smothered by a fumble. The Cornhuskers' three points came with 37 seconds left in the first half. The field goal climaxed a drive that started on the K-State 45. Pev Evan, tackle, booted the 24-yard goal.

It was on the second possession in the fourth quarter that the Wildcats started their game-winning drive.

Fullback Doug Roether put the game on ice by intercepting a Husker pass on the first play after the kickoff. Roether ran the ball from the Huskers' 49 to the five. Time ran out before the Cats could score as they suffered a five-yard penalty. Coach Meek described the game as "just

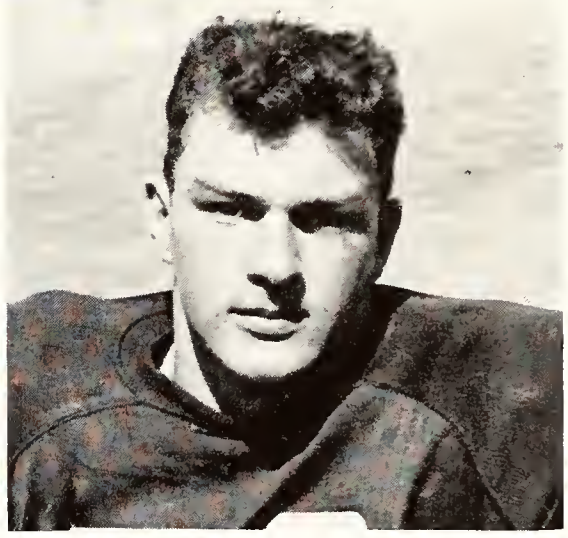

Ron Nery played first-team left tackle, and Bob Whitehead (below) was quarterback.

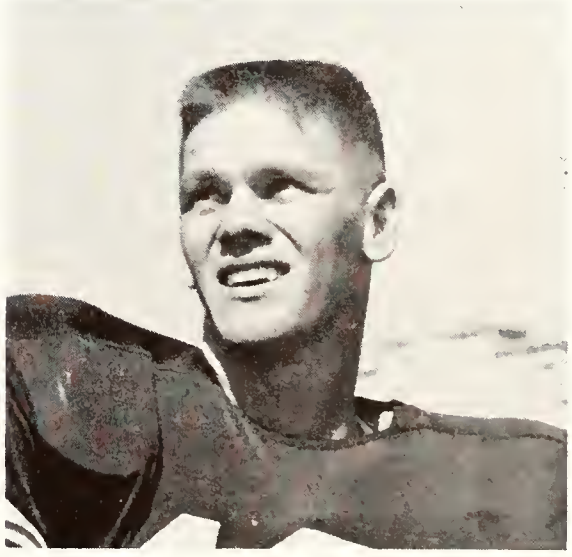

Ed Linto played second-team right end position during most of the season.

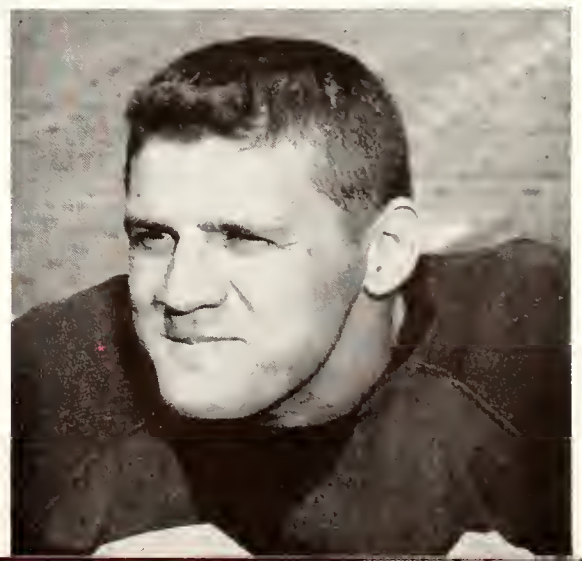

Down he goes. Jim Logsdon tries in vain to elude Pete Corpeny (84), Missouri left end, and Bill Rice (25), fullback. The tackle was made, and Missouri went on to win the ball game, 35-7. It was a case of too many Wildcat fumbles and too many Tiger recoveries.

Giving additional strength to the line was Tito Cordelli, second-team left tackle.

what we needed, a good tough ball game under our belts to restore our confidence."

Tulsa gives tough fight

The Cats traveled to Tulsa on Friday night for a game with the Golden Hurricanes. The K-State gridders withstood a last minute scoring threat to take a 20-13 victory and chalk up their fourth win of the season.

The Hurricanes, winless going into the K-State game, weren't supposed to give the Cats much trouble, but they started fast and had the K-Staters on edge all evening. Tulsa scored first early in the game, gaining possession on a fumble. Failing to gain on three plays, the Hurricanes punted. The kick bounced inside the sidelines at the K-State 10-yard line. Corky Taylor touched the ball and a Hurricane tackle fell on it in the end zone to put them ahead, 7-0.

K-State's second-quarter unit came off the bench and scored in less than one minute. The combined tries of Bill Carrington, Jim Logsdon and Kenny Long put the ball on the one-foot line, and Logsdon smashed over.

Co-captain Ron Marciniak got the Cats started in the second half as he recovered a fumble on the Tulsa 24. The Cats bulled across in three plays on runs by Dahnke, Roether and Whitehead.

Corky Taylor collected the third touchdown for K-State when he skirted left

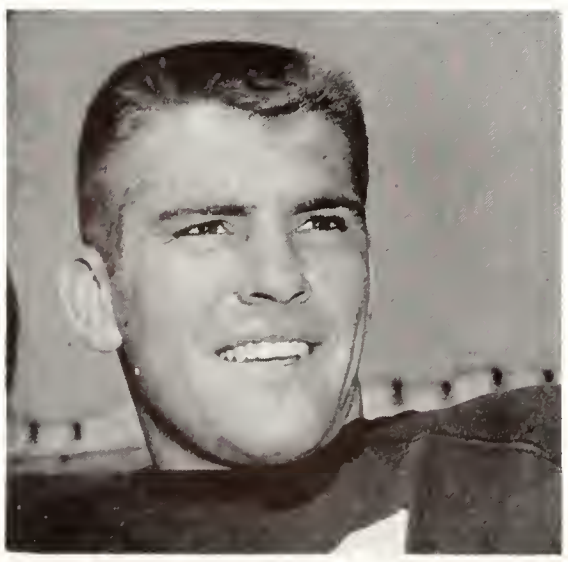

Bob Dohnke switched from quarterback to right half, and held down that first string spot.

One of the top centers in the conference was K-State's Jim Furey, next year's captain.

Wilbur Stocks was a left end, but saw little action after an injury early in the season.

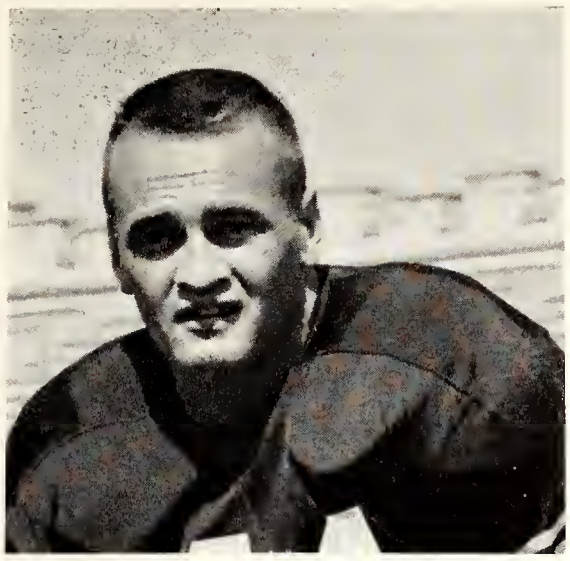

Providing extra speed at left halfback was Bernie Dudley, a four-year letterman.

Tony Addeo, sophomore right halfback, scored the TD that beat Iowa State at Homecoming.

Heading the second quarter team at center position was junior Charles Zickefoose.

end for 13 yards. He had helped set up the score with a 27-yard advance earlier in the scoring march.

The Hurricanes got their final tally on a 60-yard drive that consumed most of the fourth quarter.

Sooners are next foe

The Wildcat gridders faced Oklahoma the next week and tackled the ominous task of stopping the nation's number one team. No one gave the Cats much of a chance to stop O.U. from chalking up its 43rd consecutive Big Seven victory. In fact, almost everyone figured the powerful Sooners would score at will against the Cats.

The K-State gridders went down before the Sooners, 21-0, but the Sooners failed to break the game open as expected. The Sooners' touchdowns came in the first half, and their second unit was never able to score against the determined Cats. Coach Meek said the game was a "moral victory" as the Wildcats held the Sooners for the entire second half.

O.U. marches 62 yards

The Sooners drove 62 yards for their first score in the first period. It came on their second possession of the ball. They used 13 smashing, split-T plays to chew up the yardage for the score. K-State mishaps helped the Sooners get their second score. The Sooners had started a drive on their 46, and the Cats' defense stiffened on the 11-yard line, only to have a holding penalty place the ball on the one, from where O.U. easily scored. The final touchdown came as a low Cat punt traveled to the K-State 24, where an O.U. player returned it to the 17. It took them four plays to cross the goal line for a halftime advantage of 21-0.

During the second half the Wildcats refused to collapse before the Sooners' tremendous running attack. Many times O.U. appeared to be on the way to another score, only to fall short. To prove that their defense play was no fluke, the Cats stopped the Sooners the last time on the one-yard line with less than a minute remaining. Although the K-Staters penetrated no further than the Oklahoma 29, they put together some impressive drives.

The Cats amassed 152 yards on the ground, but were tossed for a total loss of 59 yards by hustling Sooner linemen.

Doug Roether and Bill Carrington, K-State's fullbacks, led the Wildcats' rushing attack.

Frank Rodman was elected to American Peoples Encyclopedia's Big Seven scholastic team.

Close, but K-State won. Dan Brown, Nebraska quarterback, is swarmed under by Wildcats Ron Marciniak (70) and Larry Hartshorn (75) as he tries to pass. Nebraska's stadium was filled with 34,500 fans. K-State's touchdown in the last quarter won the game.

First and ten. Corky Taylor (23) takes a pitchout from Bob Whitehead (12) and dashes for 10 yards down the sidelines before being knocked out of bounds by a Kansas university player. It was a good day for the Wildcats as they downed the Jayhawkers, 28-6, before 21,500 fans.

Bill Carrington showed improvement every game at second-team fullback.

Playing his final season as second-string left guard was Cletis Wilson.

The "big game" for the Sunflower state schools came up the next week against Kansas university.

K-State entered the 52nd annual clash with K.U. in an unusual position, at least unusual in recent years, as they were rated as a solid three-touchdown favorite. The Cats' second-quarter unit came off the bench to supply all the Cat scoring punch as the Wildcats won, 28-6.

21,500 watch K.U. game

The win gave the K-Staters their second consecutive victory over the Jayhawks. About 21,500 fans saw the Hawks defeated.

K-State, stalled by its own mistakes in the first period, drove 85 yards to score on its first possession in the second quarter. A 56-yard drive on their next possession of the ball gave the Cats a two-touchdown edge at the half. Carrington ran the first touchdown across, and Logsdon tossed to sophomore halfback Tony Addeo for the second. End Jim Rusher kicked both conversions.

Most of the third quarter was consumed by a Jayhawk 89-yard drive that ended with a brilliant goal line stand by the Cats on the one. However, a K-State punt shortly thereafter rolled dead on the 30, and it took the Hawks eight plays to get across for their only score of the game.

It was after the K.U. score, with the second-quarter unit in command, that the K-State offense started rolling again.

Taylor scores on pass

Starting from the K-State 15, the Cats went to the Hawk 42 with Carrington accounting for 22 yards. Then Logsdon fired to Taylor, who caught the ball on the 25 and raced over. Rusher's conversion put the Cats out front, 21-6.

Three plays later K.U.'s John Anderson fumbled on the Kansas 27. After losing yardage on two plays, Logsdon tossed a short screen pass to Taylor, who moved behind a mass of blockers for the final score of the game.

Sophomore fullback Bill Carrington took rushing honors against Kansas with 78 yards in 12 tries. The victory gave the Cats a 5-2 season record and kept alive their Orange Bowl hopes.

The Bulldogs of Drake university were

the next victims of the Wildcats. The game was played in Des Moines on Friday night.

The Cats racked up 449 yards rushing to trounce Drake, 53-18. It was the Cats' finest offensive showing of the year, and they ran almost at will against the hapless Drake team.

Doug Roether, Bob Dahnke and Kenny Nesmith led the Wildcat attack as each scored twice. The points piled up fast in the furious battle as K-State scored three times in the first period, only to see two fumbles result in Drake touchdowns. The Cats led, 20-12, at the end of the half. Roether, Dahnke and Taylor scored in that order for the first period touchdowns.

Roether runs 65 yards

Roether's tally came on a 65-yard run on the second running play of the game.

The Wildcats added three touchdowns in the third on runs by Nesmith, Roether and Dahnke.

Drake got its final score in the fourth period as a short K-State punt ended on the K-State 31, and Drake took it over from there. Less than two minutes remained in the game when quarterback Larry Elliott tossed 12 yards to Nesmith for the Wildcats' final score.

With their Orange Bowl hopes very much alive the Cats returned to Manhattan to play the Iowa State Cyclones before 15,000 Homecoming fans.

The K-Staters were dangerously near disaster before they rallied and got a fourth quarter touchdown to edge the stubborn Cyclones, 12-7. The victory, coupled with Oklahoma's win over Missouri, left only K-State and Nebraska in the Orange Bowl picture. A victory over Colorado the next week, and a Nebraska loss to Oklahoma, would have given the Bowl bid to K-State.

Cats score first

The Wildcats scored first in the Iowa State game on an easy 23-yard sneak by Bob Whitehead. The opportunity came as a Cyclone player fumbled a punt on his 39 and Jim Furey recovered for the Cats. Rusher's conversion attempt failed.

A K-State fumble on its own 27, early in the second quarter, set up the Iowa State score.

A furious K-State offensive drive carried 96 yards, but ended on the Cyclone one at halftime. The Cats outrushed, outpassed and outmanned the Cyclones,

Kenny Long moved up to the right halfback opening on the second quarter unit this year.

Providing reserve strength for the left halfback position was Kenny Nesmith.

High into the air to intercept an Iowa State pass goes Bill Carrington. The K-State fullback took the ball on his own 33-yard line and ran to the Cyclone 26. The pass was intended for John Schweickert (41).

Get out of the way. Bob Dahnke grimaces as he skirts left end after taking a handoff from quarterback Bob Whitehead (12) in the Iowa State contest. Cyclone center Elmer May (54) runs to catch the Wildcat halfback. K-State won, 13-7.

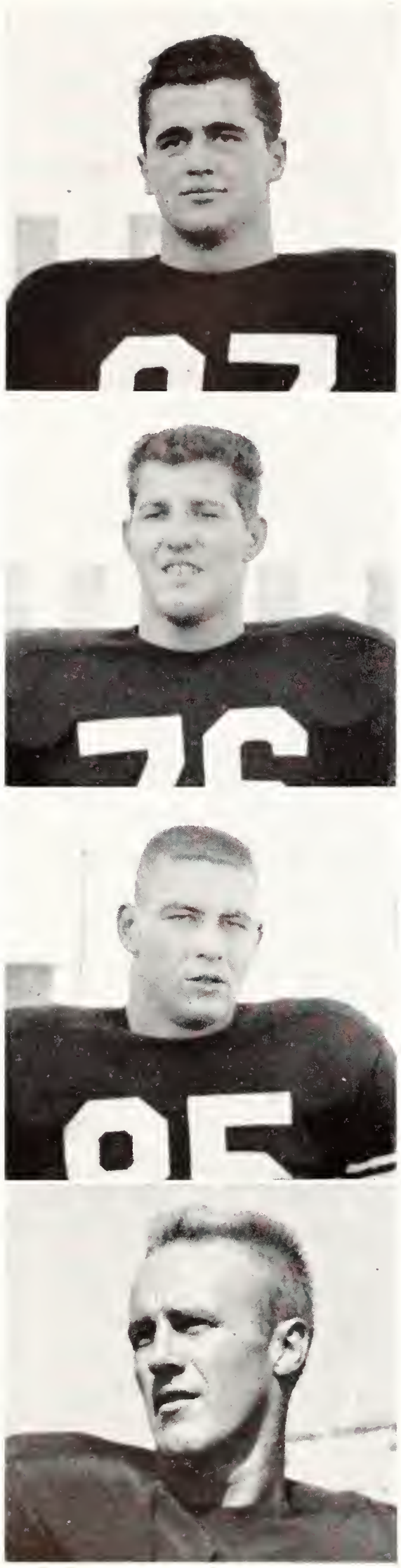

Joe Moody (top) served the Wildcats as a reserve right end, and Len LeGault (second from top) played second string left tackle until injured in the latter part of the year. Holding down the first-team right end spot was Tom Ebert (second from bottom), and Larry Elliott (bottom) was the reserve quarterback.

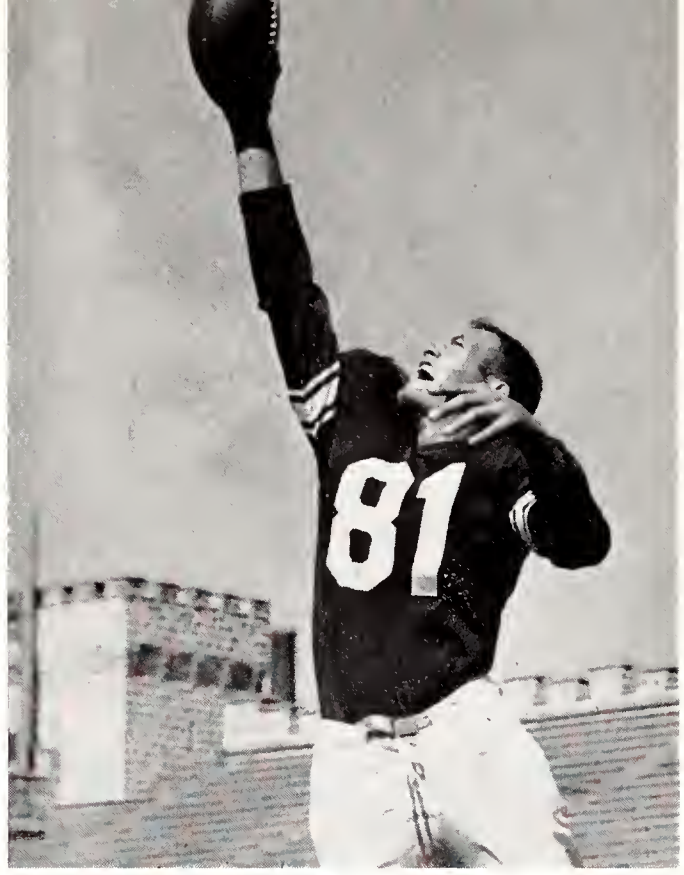

A long stretch and L. D. Fitzgerald pulls down the pigskin. He played the left end spot for the Cats.

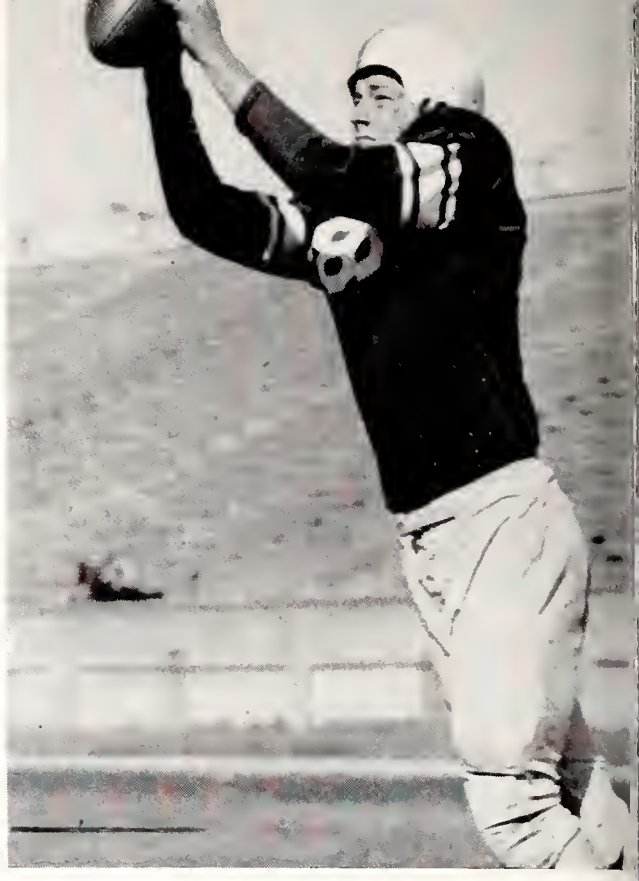

Jim Rusher was the Cats' top junior at left end, playing the first-string post.

only to have fumbles and mistakes shatter every scoring opportunity.

Iowa State maintained its 7-6 lead until the Cat second-quarter unit again provided the scoring punch. With the clock ticking the time away the Cat gridders put together a 74-yard scoring drive. And even this drive seemed doomed on the Iowa State three as they were penalized back to the 18 for illegal use of the hands. Then, after an incomplete pass, Tony Addeo fought his way into the end zone aided by a block from Bill Carrington.

With Orange Bowl hopes at an all-time high the Wildcat gridders prepared for the final game of the year with Colorado at Boulder.

Band attends C.U. game

K-State pep organizations and downtown fans sold oranges and raised money to send the Band to Boulder. However, a K-State victory wasn't in the books for that day as Colorado's race-horse backs exploded for six dazzling long runs to beat the Wildcats, 38-14.

Carroll Hardy, senior star for Colorado, gained a staggering total of 238 yards for the day, almost half of the 493 yards the Buffs rolled up against the Cats.

K-State scored with a 20-yard drive in the third period after a Colorado fumble, but the Buffaloes scored again before the Wildcats could stage a come-back. A three-yard pass from Larry Elliott to Joe Moody accounted for the Wildcats' final touchdown of the season.

Cats honored by press

Several K-State squad members were picked by Associated Press and United Press on their All-Big Seven teams. Halfback Corky Taylor and guard Ron Marciniak, co-captains of the 1954 Wildcats, were named to the United Press All-Big Seven first team. Both men also made the U.P. area honorable mention All-American team.

Ron Nery, junior tackle, was named to the Associated Press all-conference first team, and Taylor was placed on the A.P. second team. Jim Rusher, Marciniak, Larry Hartshorn, Doug Roether and Jim Furey rated honorable mention on the All-Big Seven team selections.

Bob Hilliard was the top junior guard and played the first-string position.

Adding depth to the squad at the right end spot was Clare Simpson, a senior.

Coach Bill Meek and assistant coach John Cudmore turn to give some advice to the K-State players at the game with Wyoming at Laramie. The advice paid off as the Cats won, 21-13.

Colorado A & M fullback Leon Glick (32) is brought to earth by K-State's Clare Simpson (86) with an assist from Don Hedges (45). Other K-State players are Kerry Clifford (61) and Len LeGault (76).

Nery also gained honorable mention on the A.P. All-Midwestern and All-American squads.

The International News Service picked Taylor and Marciniak on its All-Midland first team.

Two Wildcat gridders, Taylor and Marciniak, received bids to post-season games. Taylor played for the West squad in the East-West Shrine game at San Francisco, and was also on the North squad in the Senior bowl game January 8 at Mobile, Ala.

Marciniak played for the North team in the North-South game on Christmas night at Miami, Florida.

A slightly different honor than most players receive was awarded to Frank Rodman who was named to the All-Big Seven scholastic team chosen by American People Encyclopedia.

Taylor, Vic Eaton from Missouri, and Frank Bernardi from Colorado, shared the conference football "player of the year" award of the Rockne club of Kansas City.

Three Cats to pros

Three gridders were drafted by pro football teams. Taylor was a top choice of the Los Angeles Rams, Tom Ebert was picked by the Cleveland Browns, and Ron Marciniak was drafted by the New York Giants. Marciniak signed with the Washington Redskins as he was traded to them right after the drafting. Taylor signed with the Rams.

Ron Marciniak was named the squad's "most inspirational player" at the annual football banquet. Jim Furey was selected by his team mates to captain the 1955 Wildcats, and Doug Roether was named alternate captain.

Burt Schmidt (upper right) was a reserve right guard, and George DeBitetto (middle right) played the same position for the second-quarter squad. Taking over the center spot on the second string after an injury to Charles Zickefoose was Pat Spagnoletti (lower right). Jim Logsdon (below) was the second team quarterback and Don Hedges (lower left) was a reserve right tackle.

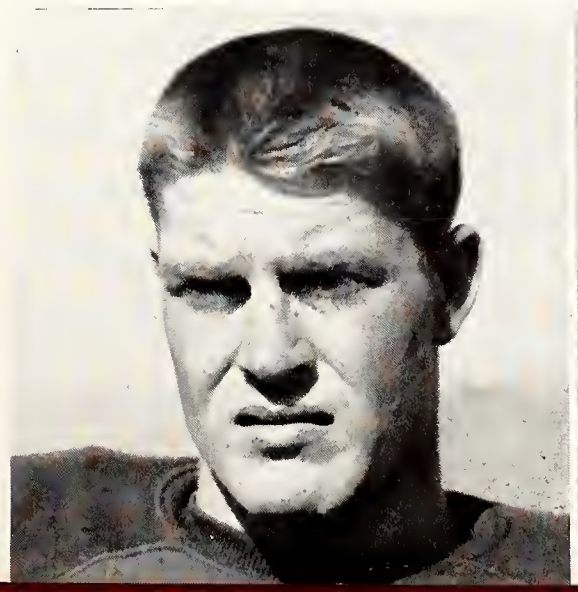

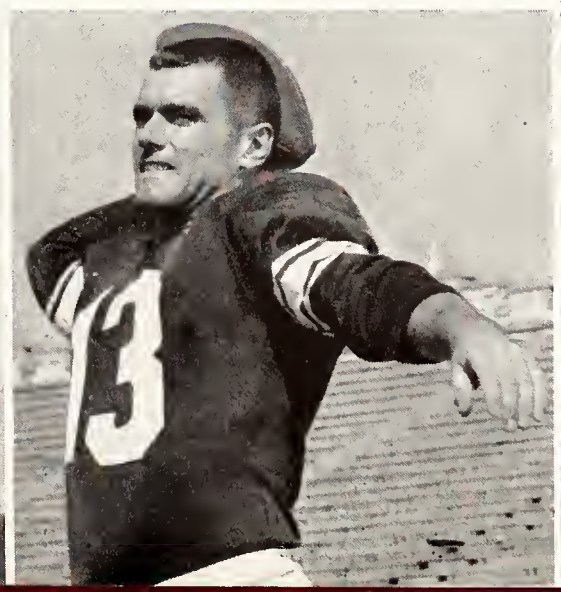

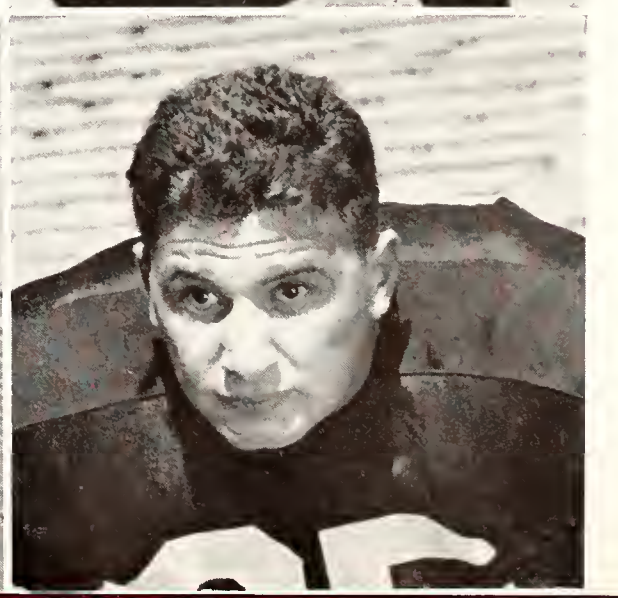

1955 BASKETBALL SQUAD—TOP ROW: Jim Smith, Parker Stotler, Roger Craft, Jerry Jung, Joe Powell, Bill Hull, Nugent Adams, student manager Kenny Righter. SECOND ROW: coach Tex Winter, assistant coach Howie Shannon, Jack Kiddoo, Dick Stone, Fred Schneider, Bill Sinderson, Bob Boyd, Gene Wilson. BOTTOM ROW: Kent Poore, J. R. Snyder, Eddie Wallace, Ron Flynn, Warren Bullock, Bob Eshelbrenner, Pachin Vicens.

Cats Better Cage Standing

Coach Tex Winter diagrams a play for the Cat cagers attack as assistant coach Howie Shannon offers his suggestions.

★ In his second year as head basketball coach, Tex Winter guided the Wildcats to 11 wins in 21 games during the 1954-55 season, a mark identical to the previous season.

However, the Cats improved their Big Seven conference standings, winning six and losing six to finish in a tie for third with Nebraska university.

Injuries hampered the K-State cagers all season. Gene Wilson, speedy letterman guard who returned from the service this year, broke his thumb at Arizona in the second game of the year and was out of action until the last month of the campaign.

Smith injured

Another injury came when senior forward Jim Smith wrenched his knee in the second game of Big Seven preseason tournament at Kansas City and was out for more than two weeks. Smith was never able to play at full speed after that as he was forced to play with his leg tightly bandaged. In the Notre Dame game he reinjured the knee and missed the remaining two games against Colorado and Kansas.

The Cats started the season with a two-game road trip.

Opener with U.C.L.A.

Their first game was with U.C.L.A., rated one of the toughest teams on the West Coast and among the top 10 teams in the nation in most of the weekly wire service polls.

A tough Uclan team and a "cracker box" gym combined to drop the K-Staters, 86-57.

Coach Winter called the U.C.L.A. team "great", but criticized their rough tactics.

Willie Nauls, 6-5, 225-pound Bruin center, was the big gun in the game as he scored 19 points and effectively shackled K-State centers Roger Craft and Jerry Jung.

Next game on the road was at Arizona university, a perennially tough team in the Border conference.

The Wildcats were slightly more effective against Arizona, but could not make up a huge deficit, and lost, 81-86. The Cats were cold in the early minutes of the game as they went five minutes without scoring.

Pachin Vicens, 5-9 Puerto Rican guard, was the leading scorer for the Cats with 16 points.

Led by senior forward Jim Smith with 23 points, the Cats won their first game on their home court downing Wyoming, 70-50.

Wildcats start fast

The K-Staters got off to a fast start against the cowpokes, and the Wyoming five was never able to get back into the game. Roger Craft, 6-7 senior center, added 15 points to the Wildcats' cause as they out rebounded and out hustled the Cowpokes.

Jim Smith again led the K-State attack the following Saturday with 27 points as the Cats dumped the Washington Huskies, 81-74, in Ahearn Field House.

The Cats had to fight from a halftime deficit to dump the Huskies. K-State trailed, 39-44, at halftime and were behind as much as 14 points during the first half before they started hitting.

K-State got a surprise 12-point lift from Jerry Jung, who came off the bench to help pull K-State from its 14-point deficit.

The Wildcats led only once during the first half, at 1-0.

Hoosiers fall, 91-74

It took less than two minutes for the Wildcats to knot the count at, 44-44, after the start of the second half. Two more buckets put the Cats ahead, 48-44, and Washington never led again.

The Wildcats had one more home game before journeying to Kansas City for the Big Seven tournament during the Christmas vacation. This time the Hoosiers from Indiana were the Cats' opponents.

The K-Staters maintained their winning ways against the Big Ten champions, winning 91-74.

Senior center Jerry Jung earned the lion's share of the credit for the decisive victory over the Hoosiers. The 6-11 pivot man kept Don Schlundt, Indiana's all-American center, without a field goal in the last 19 minutes of the game.

Senior Jim Smith was elected the team's most inspirational player by his teammates.

Wildcat guard Kent Poore earns a shot from the free-throw line as Wyoming's Dave Bradley falls across his back. Poore had faked a shot and calmly waited for the opponent to foul him. K-State downed the cowpokes, 70-50, for its first win.

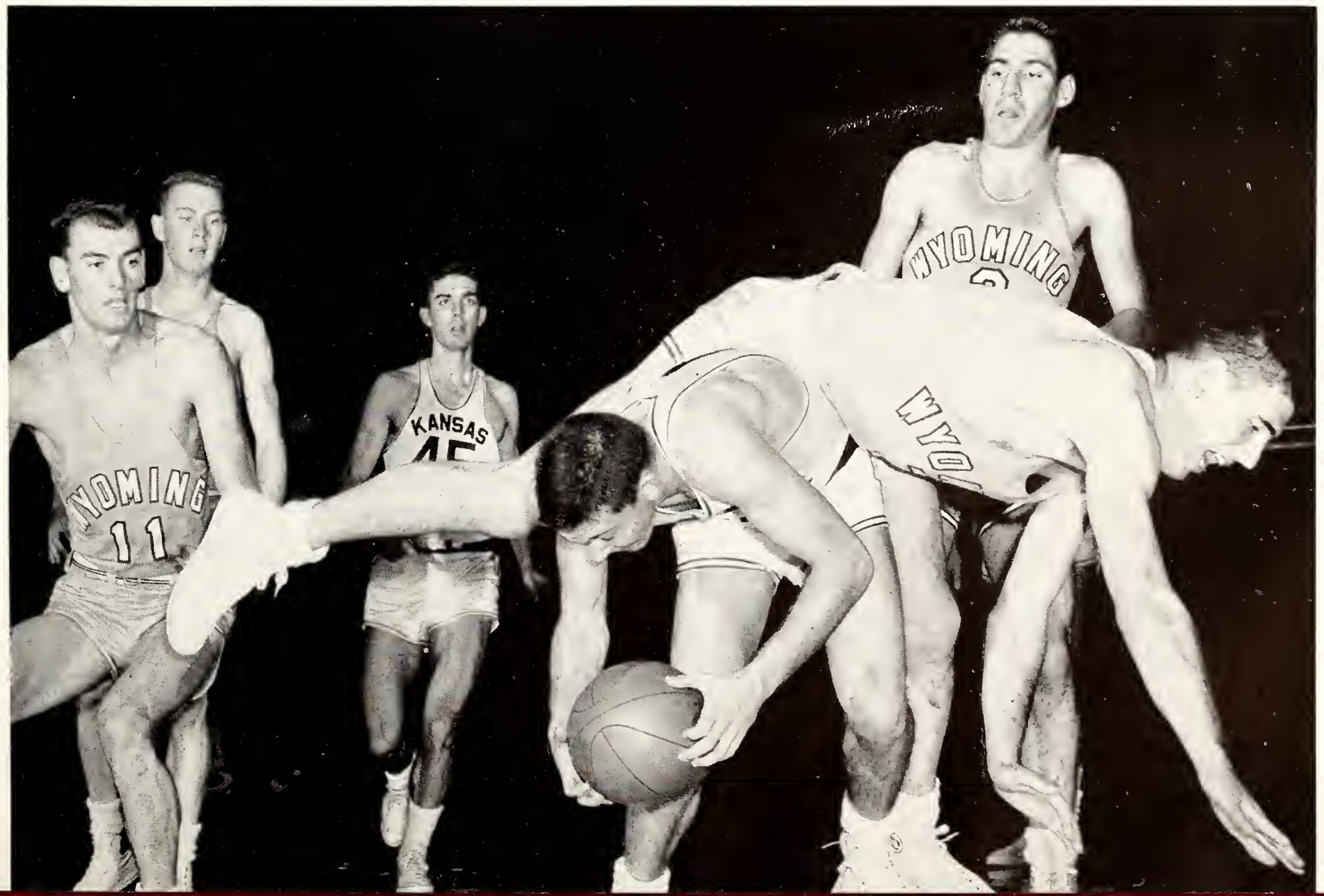

Roger Craft, Cat center, was the leading scorer and rebounder with a 12.1 average.

Schlundt was the top scorer of the game with 29 points, 15 of them coming on free throws.

K-State hit 32 of 80 shots for 40 per cent against Indiana, and the Hoosiers connected on 33 per cent of their attempts.

Craft top scorer

Roger Craft took scoring honors for the Cats with 14 points, followed by Jung with 13 and Smith and J. R. Snyder with 12 each. Three K-Staters — Joe Powell, Dick Stone and Kent Poore—hit 10 apiece.

K-State's first game of the preseason tourney was against powerful California of the Pacific Coast conference, the guest team of the tourney.

The Wildcats pulled what was considered a mild upset by dumping the Bears, 88-75.

The Wildcats got good shooting from all hands and went into the lead midway in the first half and were never seriously pressed during the remainder of the game.

Cats advance in tourney

K-State's firepower was well-dispersed with no less than five players hitting double figures. Little Kent Poore spearheaded the effort with 17 points, Jim Smith added 14, Jerry Jung 13, Dick Stone 12 and Pachin Vicens 11.

Once again Jung played a decisive role in the victory as he came into the game midway in the first half and connected with four of his first five shots when California was nursing its widest lead, 27-23.

Iowa State qualified to meet the Wildcats in the second round of the tourney as they tripped the K. U. Jayhawks by one point in the first-round game.

Jung leads Cats

Jung again turned in a sparkling performance in leading K-State to a 70-50 win over a surprisingly-strong Iowa State squad. Jung scored 16 points, Snyder 15 and Stone had 10 points to lead the scoring against the Cyclones. Stone also was top rebounder with 13. Chuck Duncan, Iowa State center and the tournament's leading scorer, got 23 against the Wildcats.

In the finals the Wildcats ran into a tough, experienced Missouri team and fell, 71-89. K-State, playing without Jim Smith, who injured his knee in the game with Iowa State, was never able to get their attack rolling against the red-hot Tigers, who hit 51 per cent of their shots from the field. The loss marked the first time K-State had ever lost in the finals of the Big Seven tournament.

Laying up two points against the Washington university Huskies, Jim Smith continues on his 27-point scoring spree. The Wildcats won the game, 81-74.

Jerry Jung, 6-11 Wildcat center, goes high in the air to block a shot by Indiana's Richard Neal. The K-Staters trounced the Big Ten team, 91-74. Jung turned in one of the best games of his career holding all-American Don Schlundt without a field goal in the final 19 minutes.

Named captain of the 1954-55 team, Kent Poore provided plenty of speed at guard.

Sparking the play of the K-State team all season was little 5-9 guard Pachin Vicens.

The Tigers started fast and built a 20-point lead that K-State could never overcome, or seriously threaten.

Roger Craft hit 19 points, and Nugent Adams hit 18 to pace the Wildcat attack. M. U.'s Med Park was the leading scorer for both teams with 24.

Opening the conference action against the Sooners of Oklahoma, the Wildcats got a 31-point boost from guard Kent Poore to win, 90-82.

Cats maul Sooners

K-State put on one of its best scoring performances of the season against the Sooners, and several times during the game held 20-point leads. The Cats led, 56-34, at halftime, only to have the scrappy Oklahomans fight back in the second half.

K-State's big centers, Roger Craft and Jerry Jung, turned in good performances against the short Sooners as Craft hit for 18 points and Jung 19.

The game never was close as even during their second half rally the Sooners could only close the gap to seven points.

Pachin Vicens suffered a broken nose in the game and was forced to play the next two games wearing a nose guard.

Free throw beats I-State

Following the Oklahoma game the Cats traveled north for 2 games with Iowa State and Nebraska.

J. R. Snyder dropped in a free throw with three seconds left in the game at Ames to give the Cats their second straight Big Seven victory, 78-77.

Snyder's game-winning toss came after the Cats had stalled out the last minute of the game with the score tied at 77-77.

The game was closely contested all the way. The lead changed 18 times, and the score was tied 16 times.

A clutch performance by senior center Jerry Jung put the Cats in a winning posi-

Speedy Gene Wilson was sidelined most of the season by a broken thumb on his left hand.

tion as he came in with 2:55 remaining and dropped in two critical baskets.

Forward Dick Stone was the leading scorer for the Wildcats with 18 points. Chuck Duncan, Cyclone center, lead both teams with a 27-point scoring performance.

K-State dropped its first conference game of the season at Nebraska two days after they squeaked by Iowa State. After the score was tied three times in the early minutes, the Huskers went ahead to stay and dumped the Cats, 69-59.

Snyder out with hives

K-State played Nebraska without junior guard J. R. Snyder, who had a bad case of hives.

Craft was leading scorer for K-State with 14 points, and Fred Schneider and Pachin Vicens added 10 apiece.

Nebraska's Willard Fagler led both teams with 18 points. The loss left the Cats with a 2-1 record in conference action.

Following the loss to Nebraska the Wildcats returned to Ahearn Field House to play the league-leading Missouri Tigers, sixth-ranked team in the nation.

Tigers too much

The Tigers dumped the Cats, 94-85, in a game that was close only in the first four minutes and the last two.

K-State, behind by 17 points with five minutes left, closed the gap to four points with 55 seconds left, but the cool and confident Tigers put down the brilliant uprising to haul out their third conference victory without a defeat.

Little Pachin Vicens led the late rally by the Cats hitting five buckets in the last

Slipping the ball past the outstretched hands of Roger Craft is Oklahoma's Jimmy Peck. K-State's Eddie Wallace rushes in for a possible rebound. The Cats won the tilt, 90-82.

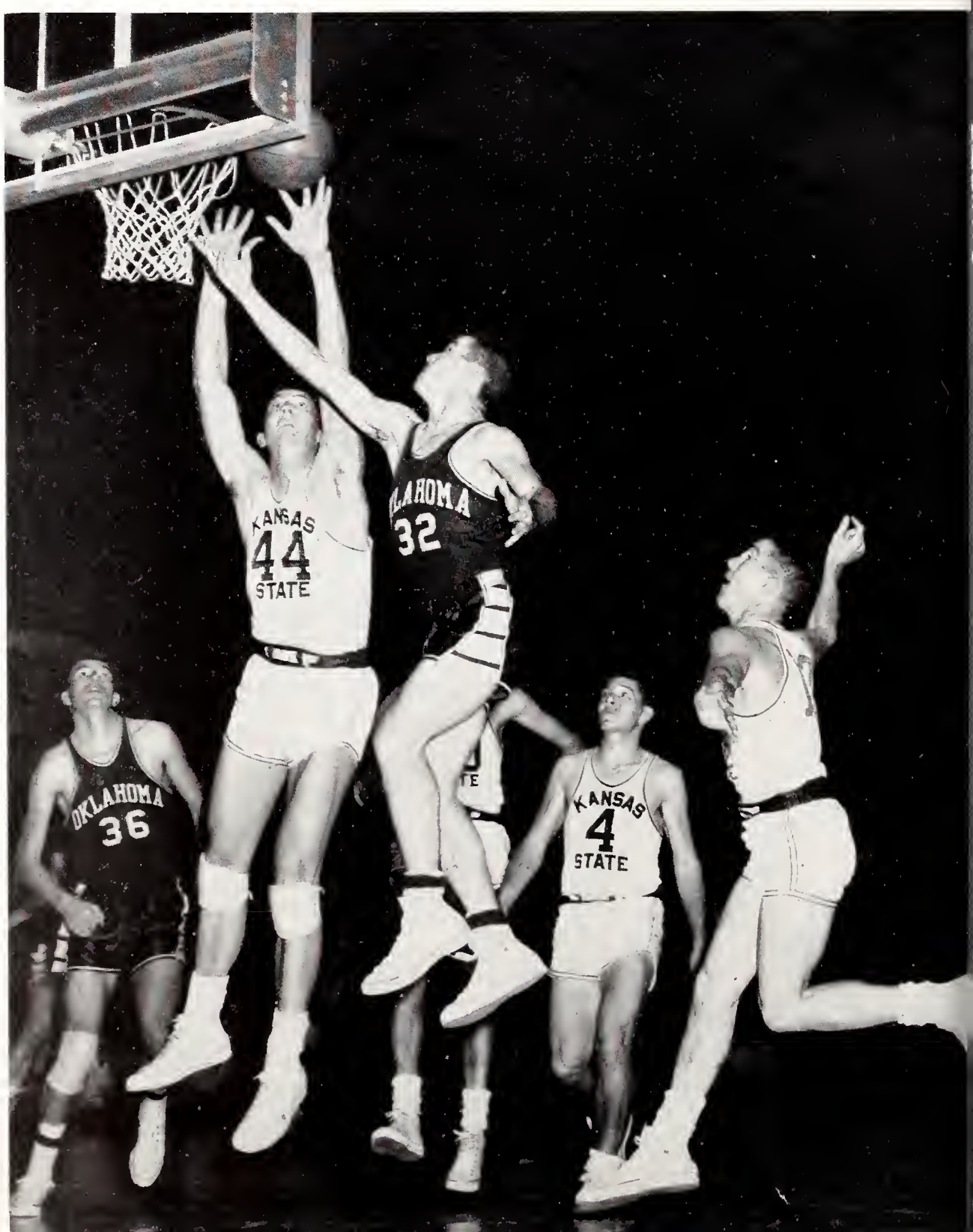

1955 BASKETBALL RESULTS

K-STATE		OPPONENT
57	U.C.L.A.	86
81	Arizona	86
70	Wyoming	50
81	Washington	74
91	Indiana	74
88	California	75
70	Iowa State	60
71	Missouri	89
90	Oklahoma	82
78	Iowa State	77
59	Nebraska	69
85	Missouri	93
78	Missouri	67
79	Iowa State	67
71	Oklahoma	60
79	Nebraska	62
68	Kansas	78
53	Colorado	61
74	Notre Dame	76
60	Colorado	63
67	Kansas	77

Playing his outstanding game of the season, Nugent Adams fires left-handed jump shot at the hoop. Adams tallied 24 points against the Missouri Tigers to lead the Wildcat scoring. Attempting to block the shot is Missouri's Norm Stewart.

five minutes and 50 seconds for a total of 19 for the evening.

A prolonged dry spell helped the Tigers fashion their big lead. After knotting the game at 7-7, the Cats didn't hit again for five minutes. Nugent Adams, senior forward, played perhaps his best game of the season against the Tigers tallying 24 points, most of them on stabbing left-handed jump shots.

K-State waited only four days for a rematch with Missouri, this time in the Tigers' Brewer Fieldhouse.

The determined Cats, twice thumped by Missouri earlier in the season, clipped the heavily-favored Tigers, 78-67, to hand them their first conference defeat.

Defense holds Tigers

An especially-designed K-State defense held the Tigers' shooting guns pretty well in check. Using a half zone and half man-to-man defense, the Cats kept M. U. forwards Med Park and Norm Stewart away from the baseline, forcing them to fire from outside where their accuracy dropped off.

Leading the surprising K-State uprising was little Pachin Vicens, who drew a starting assignment and went all the way full speed. He led Wildcat scorers with 21 points and took charge of the floor game.

Vicens leads K-State

Vicens led the Wildcats again in their next outing as he passed Iowa State dizzy in Ahearn Field House, and the Cats took their third decision from the Cyclones of the season, 79-67.

Although he scored only eight points, Vicens' sharp passing and feeding were almost the whole show. Center Roger Craft was on the receiving end of most of Vicens' passes and collected 27 points as the Cats got their fourth victory in six Big Seven games.

K-State was ahead at halftime, 38-32, but the fans whooped it up as Vicens fed teammates for three easy layups and hit a

One of K-State's top ball handlers was J. R. Snyder, 5-10½ junior guard.

Shots like this enabled Dick Stone to win the trophy for the best shooting percentage. Nugent Adams (35) waits under the basket for a rebound against the Iowa State Cyclones. The Cyclones fell to the Wildcats, 67-79, the third decision from the Cyclones of the season.

Nugent Adams developed much during the season, and his left-hand jump shot became deadly.

set shot himself in the first three minutes of the second half.

The Wildcats' lead mounted to 18 points nearly 13 minutes before the finish, but K-State had to resort to a semi-stall in the final four minutes as the Cyclones twice closed the gap to 9 points.

Dick Stone and Kent Poore were the next most prolific scorers after Craft as they hit 14 and 12 points respectively.

One big reason for the victory was the effective shackle put on Chuck Duncan, who hit for only 11 against K-State. He had a 20 points a game average before the game.

Fifth conference win

K-State chalked up its fifth conference win of the season as they thumped Oklahoma, 71-60, at Norman.

It was the second conference victory over Oklahoma for the Cats.

K-State opened up the Sooners' zone defense with fast, sharp passing in the last half.

The victory marked the 10th straight win over the Sooners by the Wildcats.

Outside shooting by Dick Stone pushed the Wildcats out of reach by Sooners as he hit 11 field goals and three free throws for a 25-point total.

The game was close until early in the second half when the Wildcats began to pull away and the undermanned Sooners couldn't keep the pace.

The Wildcats used little Pachin Vicens as almost a one-man freeze in the last six minutes against the Sooners.

K-State played Nebraska in its next contest and staged a mighty second-half scoring spree to triumph over the Huskers, 79-62.

The victory boosted the Wildcats to third place in the conference standings with six victories against two defeats and a 11-5 over-all record.

Trailing 45-41, at halftime, the Wildcats outscored and outhustled the Nebraskans 38-17, in the second half.

Pachin Vicens, fiery guard, drives in for a layup against Nebraska. The Wildcats came from behind to beat the Cornhuskers, 79-62, to avenge an earlier season loss. The Cats and the Huskers finished in a tie for third place with six victories against two defeats.

The game turned into a rout during the final 16 minutes as the Cats scored 30 points while the Huskers were getting 10.

Fast break turns tide

The Wildcats, with Pachin Vicens, Fritz Schneider and Dick Stone doing most of the damage, used a withering fast break to turn the tide against N. U.

Vicens, shooting, passing and dribbling with the class of a pro, led the Wildcats with 16 points.

Kent Poore and Dick Stone added 12 points apiece and Roger Craft and Fritz Schneider each collected 10.

Next game of the season was the annual "big one" for the Sunflower state schools, the game with K. U.

The game was especially important this year because it was the official dedication of the Mike Ahearn Field House and Gymnasium. The giant structure was filled with dignitaries and cage fans for the game with the Jayhawks.

K.U. wins, 78-68

The Hawks, however, proved to be unrefined and ill-mannered guests, but an inspired basketball team as they downed the Cats, 78-68, in an upset win.

Dallas Dobbs, junior Jayhawk forward staged a brilliant show of long range jump-shooting and free throwing for 36 points and led the underdog Jayhawks to the upset that was surprisingly easy.

Kansas took the lead with three minutes and 45 seconds gone and never surrendered it. K-State came close and once tied the game at 38-38, after trailing by six points at halftime.

The K-State burst came in the first two minutes of the second half, but it was destined to be all the Wildcats had left. K. U. lead by 12 points twice in the second half, and the Wildcats never got closer than five points in the last 15 minutes.

It just wasn't K-State's night and that was evident from the beginning. The Cats hit only 14 of 47 shots from the field for a cold 30 per cent in the first half.

Dick Stone and Pachin Vicens led the Wildcat scoring attack with 14 points each.

Fred Schneider was one of the four sophomores to letter this season. He was a regular at guard.

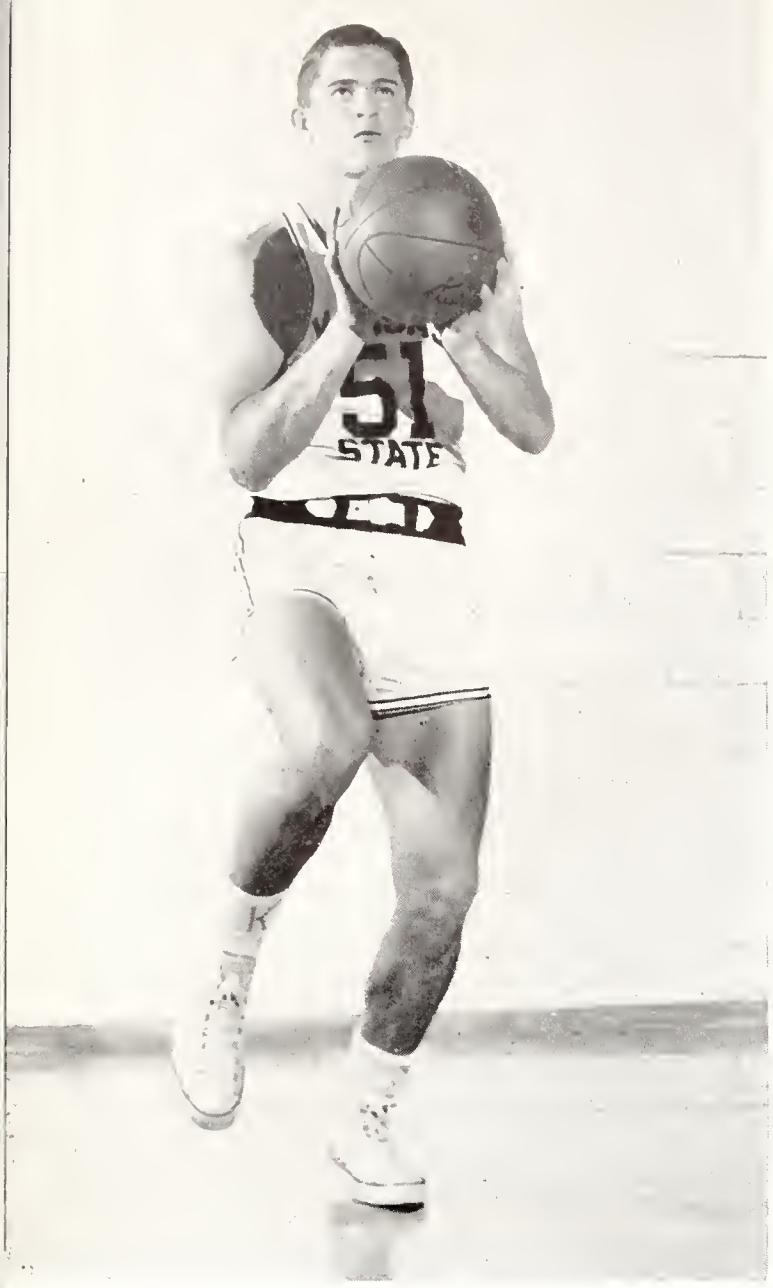

Ron Flynn provided reserve sharpshooting at the guard spot. He is a sophomore.

The loss to K.U. dropped the Wildcats down one more notch in the Big Seven standings, and all but eliminated them as title contenders.

Next conference action for the Wildcats was with the league-leading Colorado Buffs in the mountain city of Boulder.

K-State threw a 20-minute scare into the Buffs before yielding, 61-53.

The Wildcats, using a sagging zone, kept the Buffaloes at bay throughout the first half when they could hit only 28 per cent of their shots.

Buffaloes win, 61-53

Stone led the Cats against Colorado with 16 points.

K-State led, 33-24, at intermission, but little Charlie Mock, Colorado senior guard, scored eight points in the first three minutes of the second half, and that put the Buffs in position to go ahead and they were never headed.

During the first seven minutes of the second half, K-State was able to score only three points. With five minutes left in the game the Wildcats only got colder.

Over-all percentage for the Wildcats was 35.5, a sharp contrast to the 50 per cent in the first half.

The Wildcats seemed to run out of steam in the second half, as the Buffs out-hustled and out-rebounded them.

K-State loses thriller

The Wildcats returned to Manhattan on Monday for their final non-conference game of the season with a tough Notre Dame team.

Two free throws by all-American candidate Jack Stephens dumped the Cats in the final seconds, 76-74.

K-State started strong and kept on top of the Irish for the middle 16 minutes of the game, but were overtaken with approximately nine minutes left and never got on top again.

The final minutes of the game furnished the Wildcat fans one of the closest games of the season as the score changed hands five times and was tied twice.

Sophomore Fritz Schneider, a standout performer for K-State all through the game, was the leading Cat scorer with 16 points.

Jim Smith, senior forward, playing with a tightly taped knee, reinjured his leg and was out the rest of the season. Fans gave the popular forward an ovation as he hobbled to the dressing room.

John Smyth, Notre Dame forward, was leading scorer for both teams with 23 points.

Cats scare C.U.

Just a week after their game at Boulder the Cats had a rematch with the Buffs, this time on the home boards.

The K-Staters came out fast from the starting gun and had the Buffaloes reeling under a barrage of baskets.

The Cats built a 32-9 lead with eight minutes left in the first half. From that point most Wildcats thought the game was in the bag.

However, the Buffaloes, playing like the Big Seven champions they were destined to become, never let down and continued to play smooth basketball and eat at the Wildcat lead.

The Buffs made 18 points to the Cats' five in the last eight minutes of the first half. In fact, the K-State team scored

"What do I do now?" Fred Schneider seems to be yelling to teammate Pachin Vicens. However, Schneider continued his ballet to the basket for two points against the Jayhawks.

Jim Smith, senior forward, and Dick Stone, junior forward, tie up a Kansas Jayhawk in the game played at the dedication of Ahearn Field House. The Jayhawks spoiled the dedication by up-ending the Cats, 78-68. Stone and Vicens led the Wildcat scoring.

more points in the first 12 minutes of the game than it was able to score in the final 28 minutes of the game.

Buffs out on top

The Buffs finally pulled even with five minutes left in the game, and from there it was a scramble all the way, but the Buffs came out on top by three points.

Roger Craft and Pachin Vicens turned in the best scoring performances against the Buffaloes with 14 points each. Colorado's senior forward Bob Jeangerard took scoring honors for the evening with 22 points, followed closely by Burdette Halderson with 20.

Four seniors played their last home game for the Wildcats against Colorado —Nugent Adams, Jerry Jung, Roger Craft, and Kent Poore.

Final contest, K.U.

The Wildcats' final contest of the season was the conference wind-up with Kansas at Lawrence. The game was the first played in K.U.'s new Allen Field House.

K-Staters had hoped they might be able to return the favor and ruin the Jayhawk's dedication as they had ruined the dedication of Ahearn Field House. However, such was not the case as the Hawks took a slight lead about midway in the first half. Although the Cats challenged K.U. at times, they could not overcome the Hawks' lead and lost, 67-77.

The loss was the fifth in a row for K-State as it completed their 11-10 mark.

The Wildcats trailed, 33-44, at halftime but fought to a three-point spread just after the second half started. The Jayhawks stepped up the pace right away, however, and pulled out to a commanding lead.

The Wildcats out-rebounded the Hawks in the first half, 28-25. But they were cold from the field, hitting only 26.2 per cent of their shots.

Craft paced the K-State attack with 14 points, and Adams had 13.

An extensive halftime ceremony, featuring a 25-minute pageant on basketball, topped K.U.'s dedication of its new field house in honor of Phog Allen.

Jerry Jung completed his college play with the Wildcats this year. Jung played center position.

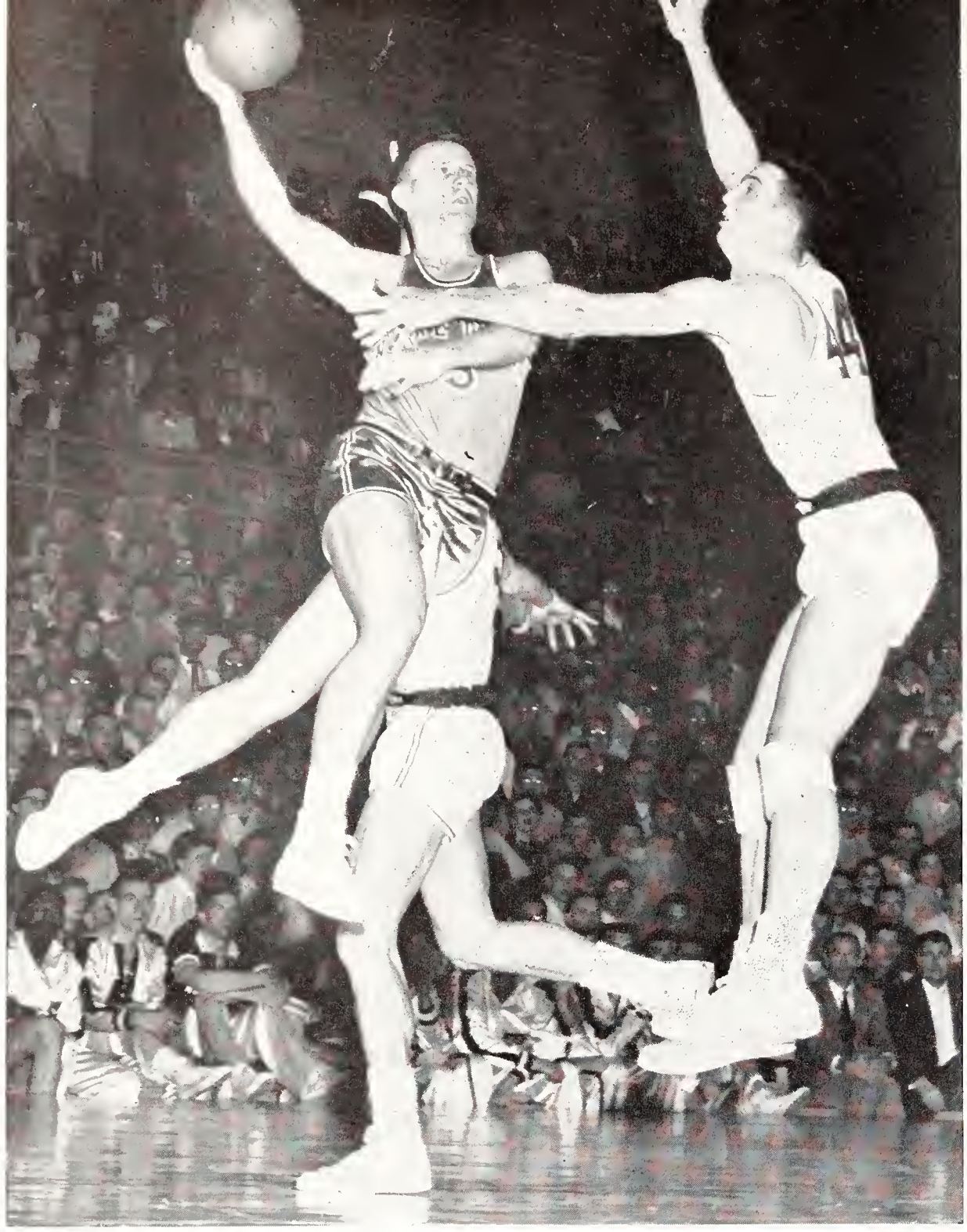

Notre Dame's ace Jack Stephens goes high in the air as Roger Craft tries to thwart Stephens' shot. Two last-minute free throws by Stephens sunk the Wildcats, 76-74.

Craft top scorer

Final statistics for the year revealed that center Roger Craft was the top scorer for the season with 255 points in 21 games for a 12.1 average. Pachin Vicens hit 216 points in 20 games for the next best average of 10.8.

Craft was also the top rebounder of the year, grabbing 169 off the glass. He was followed in this department by Dick Stone with 147, and Nugent Adams with 110.

Pachin Vicens, speedy little guard, was named on the United Press second all-Big Seven team. He also was named to the United Press Small-America first team.

Look Magazine named Vicens to its fifth district N.C.A.A. all-area team. Craft and Vicens gained honorable mention on the Associated Press all-Big Seven squad.

Thirteen men received varsity letters. Letter and freshman numeral winners were announced at the annual basketball recognition banquet sponsored by the Manhattan Chamber of Commerce.

Five seniors letter

The five seniors who lettered were Nugent Adams, Roger Craft, Jerry Jung, Kent Poore and Jim Smith. Junior lettermen were Joe Powell, J. R. Snyder, Dick Stone and Gene Wilson. Four sophomores earned letters for their first year of varsity competition—Ron Flynn, William Hull, Fritz Schneider and Pachin Vicens.

Jim Smith was honored by his teammates as being the year's most inspirational player. Jim was the recognized team leader in the early season games before he was injured in the preseason Big Seven tournament.

Kent Poore was selected captain of the 1954-55 squad, and Dick Stone was awarded the trophy for the best shooting percentage.

Squad members who failed to play enough to earn a letter were Bob Boyd, Warren Bullock, Jack Kiddoo, Parker Stotler and Eddie Wallace.

Field House dedicated

One highlight of the basketball season was the dedication of the four-year-old Field House in honor of Mike Ahearn.

Ahearn was connected with the college for 43 years as coach of almost every different sport and for most of those years as director of athletics.

A bronze plaque was placed in the foyer of the gymnasium wing of the Field House by "K" men and coaches who worked under Mike. The plaque reads, "His geniality, fair play, and sportsmanship live forever in the minds and hearts of thousands of Kansas State students and friends."

One of K-State's top rebounders was Dick Stone. He was also the Cats' best shot.

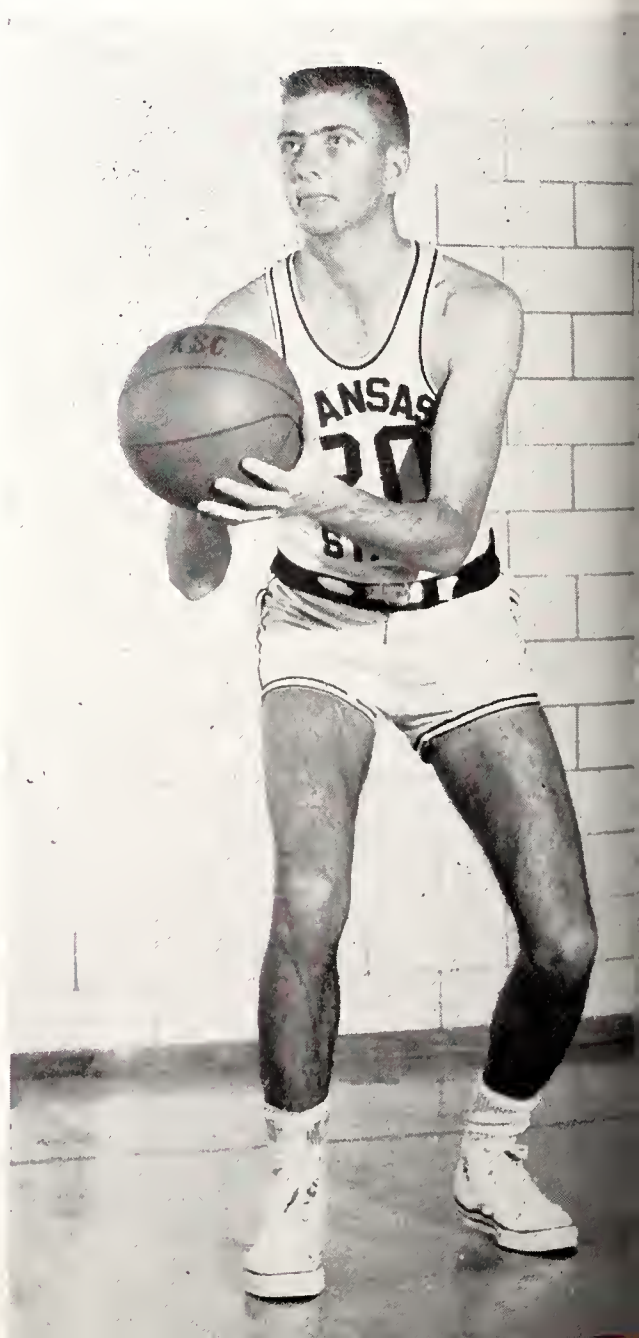

Many famous men from the sports world and all walks of life were present at the halftime ceremonies when the Field House was officially dedicated in Mike's name.

Dr. Howard T. Hill, former speech department head, was master of ceremonies. Speakers at the 20-minute ceremony included Dr. F. C. Forrest (Phog) Allen, basketball coach at Kansas, Senator Frank Carlson, President James A. McCain and Athletics director, Laurence A. (Moon) Mullins.

Mary Ahearn, widow of the former athletic director, took part in the afternoon ceremony when the bronze plaque was unveiled, and in the halftime ceremonies that night. Several of Ahearn's family were also here for the event.

President McCain summed up the feeling about Ahearn when he said "we should rededicate this Field House in the name of integrity."

The building of the Field House was the climax of a 30-year-old dream of Ahearn, and he, probably more than any one man, was responsible for its realization.

The Field House was put to another use early in March for the Western regionals of the National Collegiate Basketball tourney. The local tourney offered the best cage talent from the Big Seven, the Missouri Valley, the Southwestern conference and a team selected at large. The teams gaining the tournament berths were Colorado, Tulsa, Southern Methodist and Bradley respectively.

The opening night's play saw the Bradley Indians down S.M.U., 81-79. Bradley had entered the tournament with the worst record, eight wins and 19 losses, but a missed set-up in the final seconds cost the Mustangs the game.

Buffs down Tulsa, 69-59

In the second game, big Burdette Halderson paced Colorado with 28 points to a 69-59 victory over Tulsa. The Buffaloes with their usual smooth, polished brand of basketball were just too much for the highly-rated Tulsa five.

The final night of competition provided a thriller for the fans in the consolation bracket. After being deadlocked 64-64 at the end of regulation play, Tulsa finally tallied with nine seconds left in the overtime to win, 68-67. The Hurricanes' all-American, Bob Patterson, poked through the game-winning field goal, his 35th and 36th points of the night.

The Coloradoans maintained their sharp pace and downed Bradley, 93-81. The total score, 174 points, set a new single game record for N.C.A.A. tournament play. Bob Jeangerard, who was elected the most valuable player of the tournament, hit 29 points to lead the scoring.

The Buffaloes were beaten in the opening round of the finals in Kansas City, but downed a powerful Iowa team in the consolation bracket.

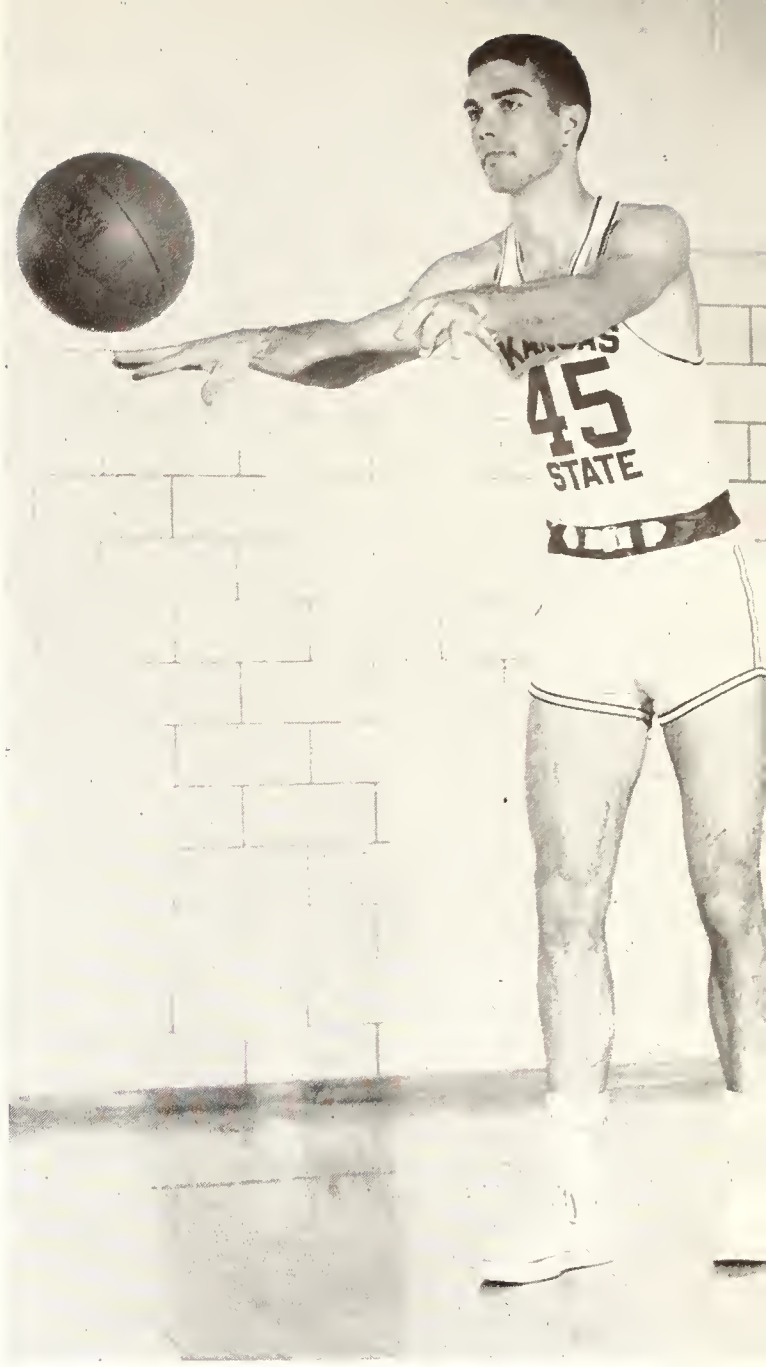

Joe Powell was a top prospect at forward until his play was slowed by sickness.

Nugent Adams hooks a shot toward the basket only to be fouled by Colorado's Mel Coffman (21). The Wildcats blew a 23-point lead and lost to the Buffaloes, 60-63.

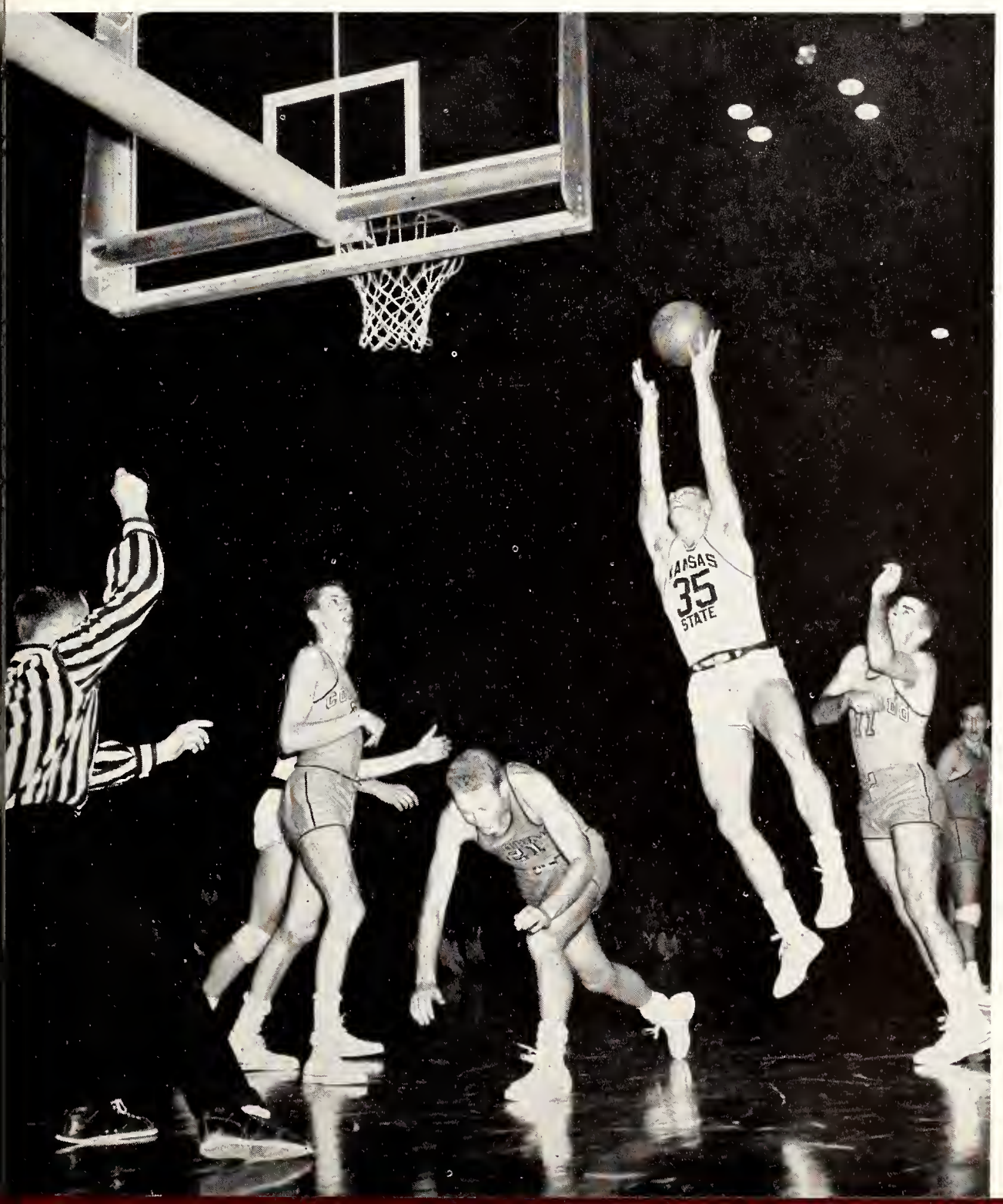

1955 FRESHMAN BASKETBALL SQUAD—TOP ROW: Larry Fischer, Bob Jedwabny, Jim Morelock, Jack Parr, Wayne Hutchins, Ron McKinnie, Henry Pierce, Elnathan Claassen. SECOND ROW: freshman coach Howie Shannon, assistant coach Gene Stauffer, Jim Bumgardner, Hayden Abbott, Bill Laude, Dean Plagge, Charles Hollinger, Roy DeWitz, student manager Charles Powers. BOTTOM ROW: Bill Reinhardt, Gayle Dietz, Don Matuszak, Don Richards, Bill Bennett, varsity coach Tex Winter.

Bill Hull was an outstanding prospect at both forward and center. He is a sophomore.

Shannon Takes Over Frosh

★ Operating under new assistant and freshmen coach Howie Shannon, the Wildcat freshmen cagers were introduced to college basketball.

One of the tallest squads ever to turn out at K-State, the 20-man list of prospects for the first practice included only one man under the six-foot category.

Freshmen are prohibited by conference rules to participate in games with outside teams, so they played intra squad and varsity teams. Freshmen usually had a game preceding the home varsity tilt.

Tallest among the cage yearlings and a possible answer to Tex Winter's search for a post man is Jack Parr, 6-9 pre-med student from Richmond, Va. Parr was rated outstanding in Virginia high school play.

Ranking close behind Parr in height are Tom Reimers, 6-8 center and forward from Moline, Ill. and Wayne Hutchins, 6-6½ center from Oxford, who played high school basketball at Winfield.

Shannon praises frosh

Coach Shannon had nothing but praise for the freshmen. He said they have the size, speed and hustle necessary to produce winning basketball.

Sixteen men were awarded freshmen numerals at the spring banquet.

They were: James Abbott, William Bennett, Larry Fischer, Charles Hollinger, Wayne Hutchins, Robert Jedwabny, William Laude, Ron McKinnie, Don Matuszak, James Morelock, Jack Parr, Ernest Plagge, Tom Reimers, Don Richards, and Gayle Dietz.

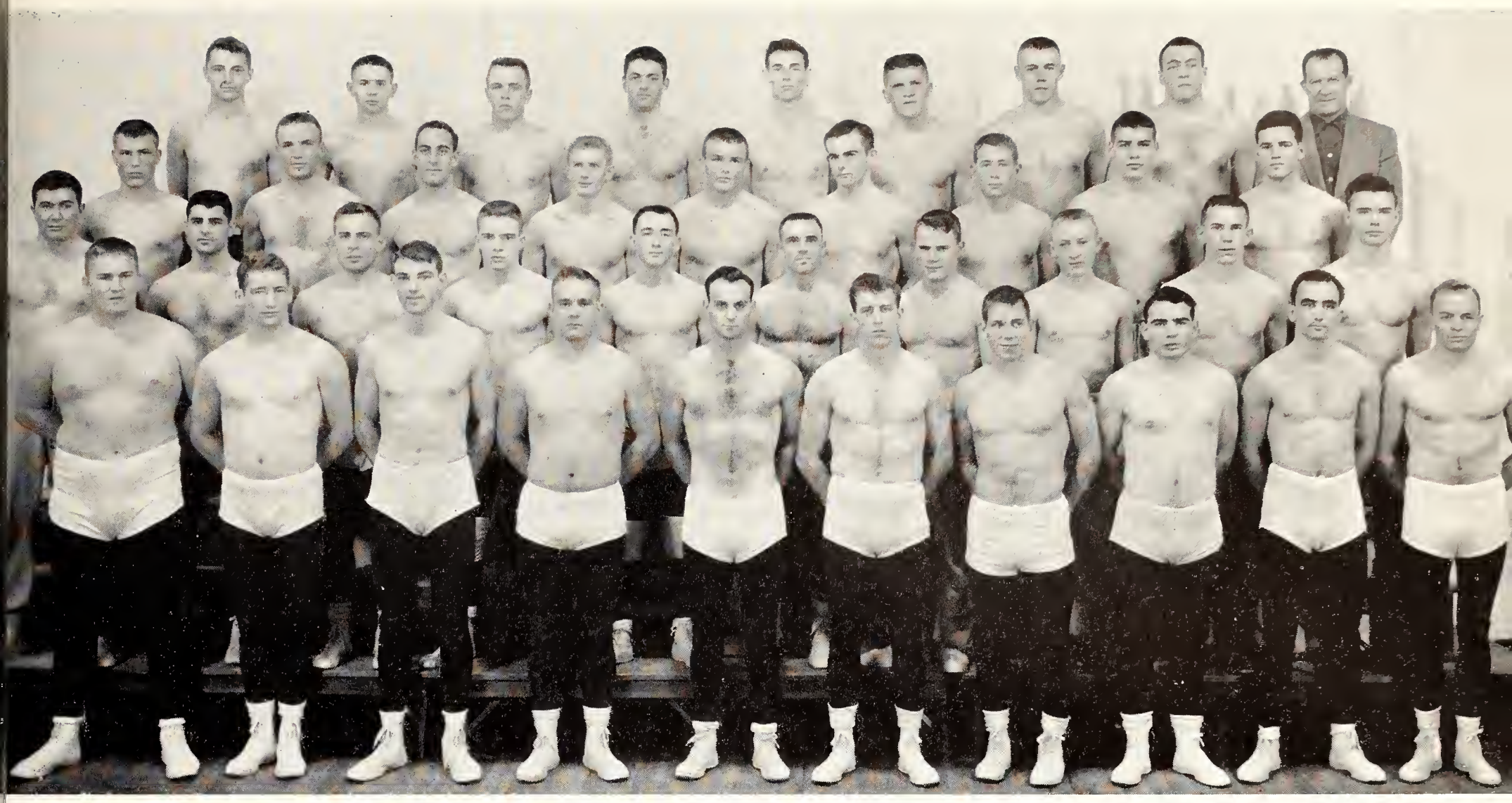

1955 WRESTLING SQUAD—TOP ROW: Bob Granzow, Ken L. Ellegood, Virgil Hecker, Mark Hooper, Pete Everist, Raymond Glaze, Gary Haller, Ellis Rainsberger, coach Fritz Knorr. SECOND ROW: Dale Freytag, Nick Schroeder, Al Liebler, Calvin Schwalbe, Skippy Harrington, Dave Nuttle, Gerald Smith, Bill Mills, Victor McGrew. THIRD ROW: Jim Laughlin, Bob Mancuso, Kyle Mines, Jerry McWilliams, Gary Darter, Joe Landholm, Bob Foster, Ralph Russell, Jesse Daniels, Tom Skelton. BOTTOM ROW: Ken Ellis, Gary Hughes, Dale Blume, John Bradshaw, James Linnell, Ken Spicher, Roland Alexander, Bill Trowbridge, Dave Winter, Dick Fixsen.

Matmen Boast 4-5-1 Record

★ K-State wrestlers had a successful season in 1955, winning four, losing five, and tieing one match against some of the most rugged collegiate competition in the country.

The Wildcat grapplers were coached by Fritz Knorr. Coach Knorr had seven lettermen back from the previous season's squad.

The Wildcat matmen started their campaign against Cornell on the first leg of a three-match swing through the northern states.

Cornell downed the Cats, 17-10.

In their second match of the trip, the Cats lost to powerful Wisconsin, 24-5.

The K-State matmen gained a tie against Iowa Teachers, 15-15.

1955 WRESTLING RESULTS

K-STATE		OPPONENT
10	Cornell	17
5	Wisconsin	25
15	Iowa State Teachers	15
23	Denver	9
19	Colorado	11
16	Colorado A & M	11
5	Oklahoma A & M	22
19	Nebraska	11
3	Oklahoma	27
6	Iowa State	20

Heavyweight Ken Ellis upends his opponent, Mills of Oklahoma A & M, during their match at Ahearn Field House. However, the match ended in a draw.

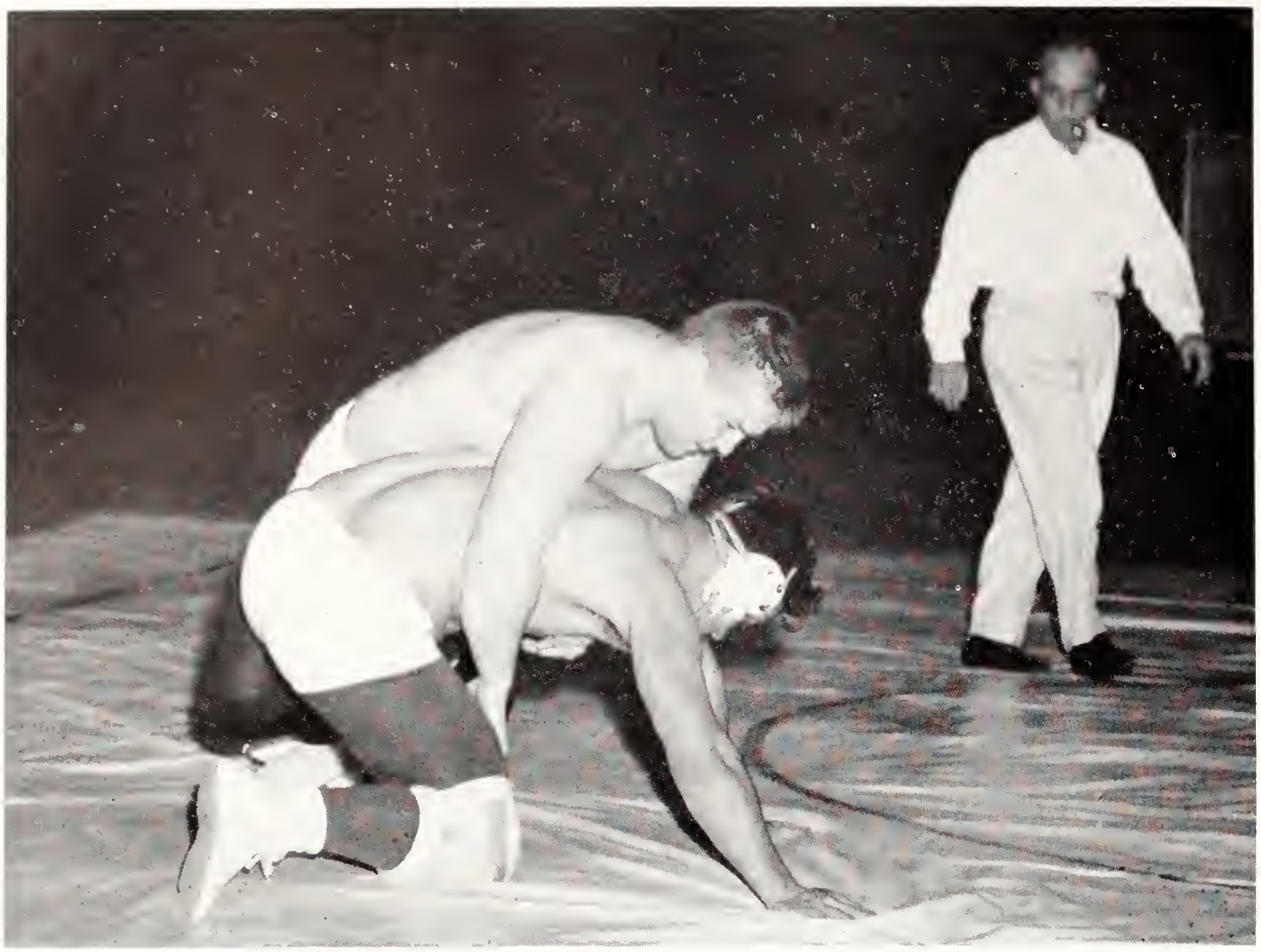

Getting ready for the referee's "Wrestle," is K-State's Ken Ellis (top) and Oklahoma's Jim Coln. Although the Wildcats were swamped by the Sooners, 27-3, Ellis won the match, 3-2.

K-State went to Denver for its next match with the university there and defeated the D.U. wrestlers, 23-9.

Kenny Spicher, John Bradshaw and Dale Blume took decisions against Denver, while Dick Fixsen and Roland Alexander won by forfeits.

On the following night the matmen took the short trip to Boulder and defeated Colorado university, 19-11.

Gary Darter, Fixsen and Spicher were awarded decisions in their matches, and Alexander and Ken Ellis pinned their Colorado opponents.

Wrestling their third match in three days, the Cats defeated Colorado A & M, 16-11, for a clean sweep of Colorado teams. It was the first defeat in dual competition of the season for the Bears who had won three in a row.

Alexander pins man

Alexander won the only fall in the match. Spicher, Bradshaw and Ellis gained decisions, and Darter wrestled to a draw.

First action for the wrestlers in Ahearn Field House was against powerful Oklahoma A & M. The perennial giants of the collegiate mats overwhelmed K-State, 22-5.

Point-makers for K-State against the Cowpokes were Ellis, who tied his opponent, and Alexander, who decisioned his opponent.

Gary Hughes, 177-pounder, put up a determined scrap before falling before national champ Ned Blass.

"You're pulling my leg," says Roland Alexander to Young from Oklahoma. It was a close bout, but Young finally squeaked by, 7-6.

K-State's Kenny Spicher (right) and Oklahoma wrestler Bross vie for a good hold as their match begins. Bross' hold was better; he won, 7-2.

K-State earned its second victory against a conference opponent the following week with a decision over Nebraska, 19-11, at Lincoln.

Joe Landholm, Fixsen and Alexander scored decisions over the Cornhusker opponents while Bradshaw and Ellis pinned their opponents. The victory gave the Cat matmen two victories against no defeats in conference action.

In their final two matches of the season the K-State grapplers entertained the two toughest teams in the Big Seven—Oklahoma and Iowa State—in Ahearn Field House.

Joe Landholm seems to be in hot water as Ed Corr tries to apply the final touches on a pinning hold. Landholm escaped, but lost the match, 2-8.

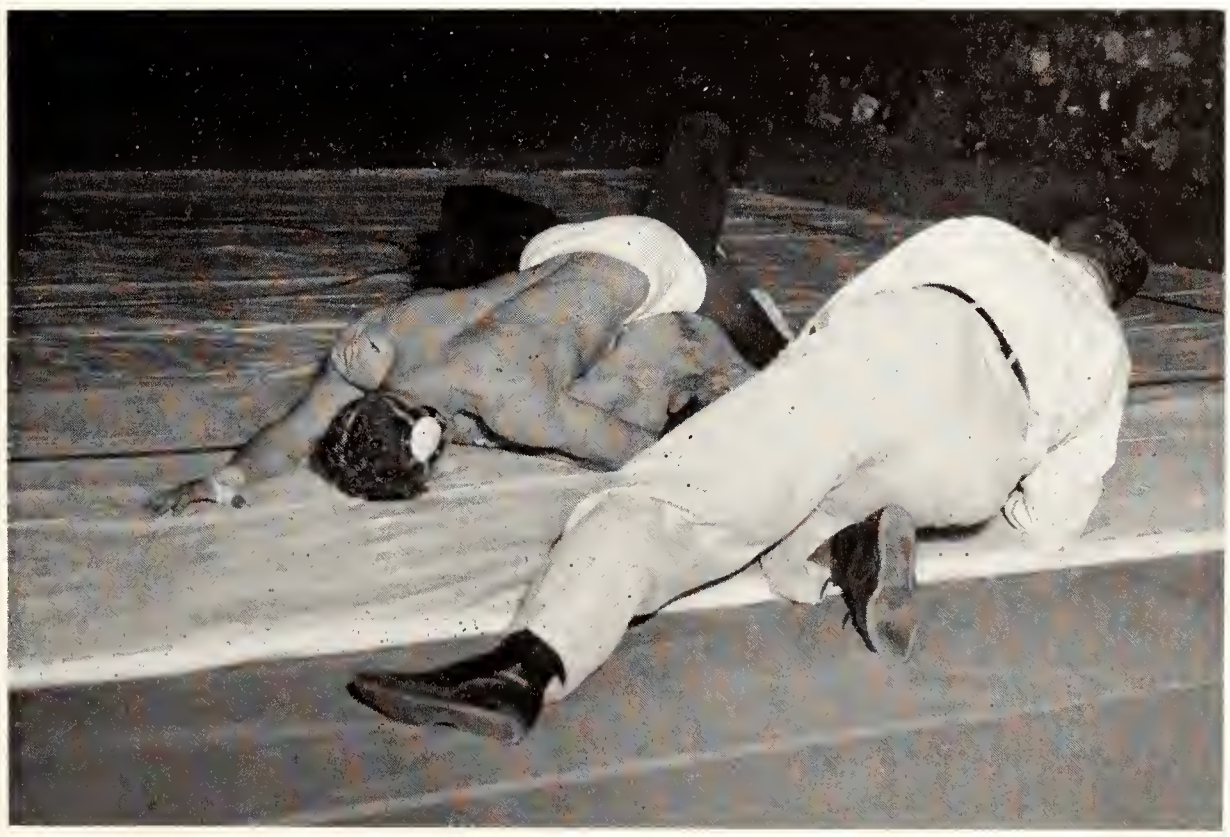

No competition for O.U.

Oklahoma put the Cats down to their worst defeat of the season, winning 27-3.

Heavyweight Ken Ellis decisioned Jim Coln, 3-2 to take the only decision for K-State and account for their three points.

Oklahoma decisioned four K-Staters and pinned three others to rack up its lopsided victory.

Iowa State defeated the Wildcats, 20-6, in the final dual action of the season. The loss gave the Cats a .500 mark against conference opponents.

Ken Ellis and Roland Alexander, 147-pound class decisioned their opponents for the only wins against the Cyclones.

The team ended its Big Seven season with fourth place in the conference meet at Boulder.

Ellis and Alexander gained the finals, but were beaten.

In addition to the two second-place winners, Dick Fixsen and Gary Darter placed third. John Bradshaw and Jim Linnell won fourth in their weight divisions.

1955 GYMNASTIC SQUAD—TOP ROW: Coach Frank Thompson, Louis Dilner, Herbert Morton, Robert Wempe, Darrell Bower, Robert Allred, Wendell Cowan, Ralph Barnhart. BOTTOM ROW: Darrell Feaker, Allen Olsen, Wendell Holt, Wendell Minckley, Sid Warner, Dale Misak, Robert Schrepel, Ronald Barber.

Performing a balanced shoulder stand on the flying rings is Dale Misak.

Gymnasts Exhibit Muscles

★ The Wildcat gymnasts went into their second year of varsity competition with a nucleus of four veterans from the previous year's squad.

Two returning veterans to coach Frank Thompson's squad were Ray Beatty and Wendell Holt, the top gymnasts from the 1954 season. Beatty and Holt co-captained the 1955 squad. The two other experienced gym men on the K-State squad were Dale Misak and Wendell Minckley.

These four men, plus some sophomore and transfer talent, formed the Cat squad during most of the campaign.

In addition to the meets with college competition the gymnasts staged exhibitions during the halftime of most of the home K-State basketball games. This gave many K-Staters and visitors a chance to see the gymnasts in action. Usually they exhibited different phases of the sport at each halftime period.

Swedes visit K-State

One of the best gym teams in the world visited the K-State campus when Sweden's top team staged an exhibition in Ahearn Field House. Approximately 6,000 persons attended the exhibition to see this team in action.

The Wildcats were defeated in their first intercollegiate competition of the season as they entered a triangular and double dual meet with Minnesota university and Nebraska university at Lincoln.

Cat gymnasts scored only 18 points in the triangular for last place. Nebraska was first with 67 points and Minnesota was runner-up with 56 points.

Wendell Minckley, sophomore, flashes through an intricate double-leg circle on the side horse. Minckley was one of the top men on this year's team.

Minnesota defeated K-State, 67-29, in the first of two dual meets for the Cats at Lincoln the same week end. The K-Staters took a first in the trampoline, and co-captain Wendell Holt and Ray Beatty were high point-makers for the Cats with Holt scoring 13 and Beatty five.

Nebraska drubbed the Wildcats, 74-22, in the second dual affair. Holt and Beatty again took high-point honors for K-State.

Cats fifth at Denver

Next meet for the Cats was the Midwest College meet in Denver.

Wendell Holt scored 25 points to lead the K-Staters to fifth place in the eight-team meet. Competing teams and the order in which they finished were Nebraska university, Colorado State, Colorado university, Western Illinois, K-State, Colorado A & M, Denver university and Eastern Illinois.

Holt was third in the hi-bar, fourth in the trampoline and in tumbling and seventh in the parallel bars.

Wendell Minckley placed 10th in the flying rings to give K-State a total of 26 points in the meet.

In March the gym team participated in a triangular meet at Western Illinois State. The meet was scored as a double dual, and by that method the Cats edged Notre Dame, 53-52, and were beaten by Western Illinois State, 67-41.

On the same trip the Cats racked up firsts in seven matches in a triangular at Eastern Illinois to score 87 points to win the meet.

In the spring of 1954, the gym team won the Missouri Valley A.A.U. meet. The Cats won 21 medals to capture the team trophy for the second straight year.

The squad also took a second place in the Southwestern A.A.U. meet at Fort Worth last year. More than 15 colleges participated.

Wendell Holt, co-captain of this year's team, does a front giant swing on the hi-bar.

Maintaining the "L" position on the parallel bars looks easy for Sid Warner. Warner, a junior, will be back to aid next year's gymnastic squad.

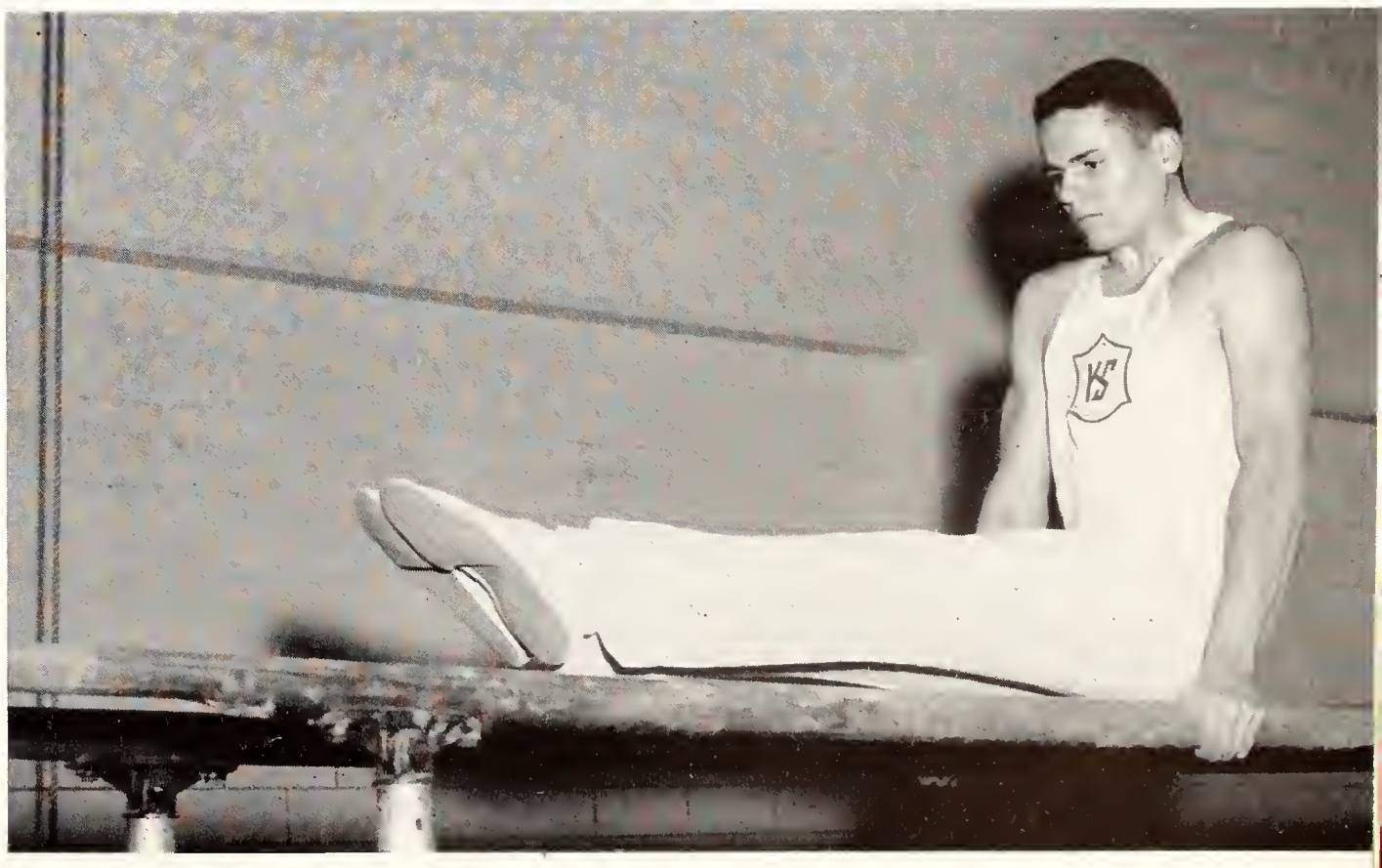

1955 INDOOR TRACK SQUAD—TOP ROW: Gene Youngstedt, Gene Wilson, Whitney Hicks, Marvin Chiles, Paul Miller, Darl Michel. SECOND ROW: Mike Cornett, Dolan McDaniel, Ray Russell, Gary Doupnik, Bill Carrington. BOTTOM ROW: Coach Ward Haylett, Kenny Nesmith, J. D. Patterson, Joel McGill, Carl Hobson, Ray Beikman.

Paul Miller vaults 13-8⅝ to a victory and a new record against Iowa State and Colorado.

Cats Record Three Wins

★ The K-State indoor track team participated in two dual meets, two triangulars, the Big Seven conference meet and the Colorado Invitational during the 1955 season. The team won three meets—both triangulars and one dual, and finished sixth in the conference meet.

The season opened early in February with a meet with Nebraska university at Lincoln. Wildcat depth paid off against the Cornhuskers as the Cats won, 58-46.

K-State tracksters who took first in the N.U. meet were Dolan McDaniel, 60-yard dash; Marvin Chiles, 440-yard dash; Glen Taplin, two-mile run; Hubert Guest, 880-yard run; and Allen Muecke, shot put.

The K-State mile relay team of Jim Loomis, Ray Russell, Joel McGill and Marvin Chiles won its event in 3:36.5.

Tigers romp, 91-13

Waiting only three days for their next action, the indoor trackmen traveled to Columbia to meet powerful Missouri.

The Tigers, who in early season were given the best chance to dethrone the Jayhawks for the Big Seven championship, trounced the Wildcats, 91-13.

Kenny Nesmith turned in the best performance against the Tigers with a second in the broad jump.

A scheduled trip to the Michigan State relays was cancelled at the last minute, but the track team went to a triangular with Drake and Omaha university at Omaha to take its place.

Dolan McDaniel (71) breaks the tape just before Colorado's Carroll Hardy to win the 60-yard dash for K-State. Hardy was second, John Stodgell of Iowa State third, and Marvin Chiles (54), K-State, fourth. McDaniel's time was 6.3 seconds.

K-State walked off with first place in that meet by an overwhelming score of 73 points. Drake came in second with 30, and Omaha managed 26.

Dolan McDaniel, Ray Russell, Hubert Guest and the mile relay team took first to lead K-State's entries.

The only indoor triangular meet of the season in Ahearn Field House was with Iowa State and Colorado university.

K-State captured the meet with 48½ points. Iowa State, with 40½ points, edged Colorado for second place by ½ point.

First-place winners for K-State were Bill Carrington, shot put; Dolan McDaniel, 60-yard dash; and Paul Miller, pole vault.

Next action for K-State was the Big Seven meet in Kansas City's Municipal auditorium.

Miller ties for first

The Wildcats could place only three men in the tough conference competition. Paul Miller tied for first in the pole vault to lead the Wildcats. Fred Wingert tied for fifth in the same event.

The only other K-Stater to place was Ray Russell, who took fifth in the 60-yard high hurdles.

The Cats ended their season with the Colorado Invitational at Boulder. Only three men made the trip, and a second by Gene Wilson in the high jump accounted for K-State's only scoring.

Bill Carrington heaved the shot 47 feet 2⅛ inches for a K-State first.

Lunging over the wire to win the 60-yard high hurdles is Fritz Hageboeck, Colorado. K-State's Mike Cornett finished second, Gary Doupnik (73) third and Ray Russell (72) fourth. The meet was a triangular with Colorado and Iowa State.

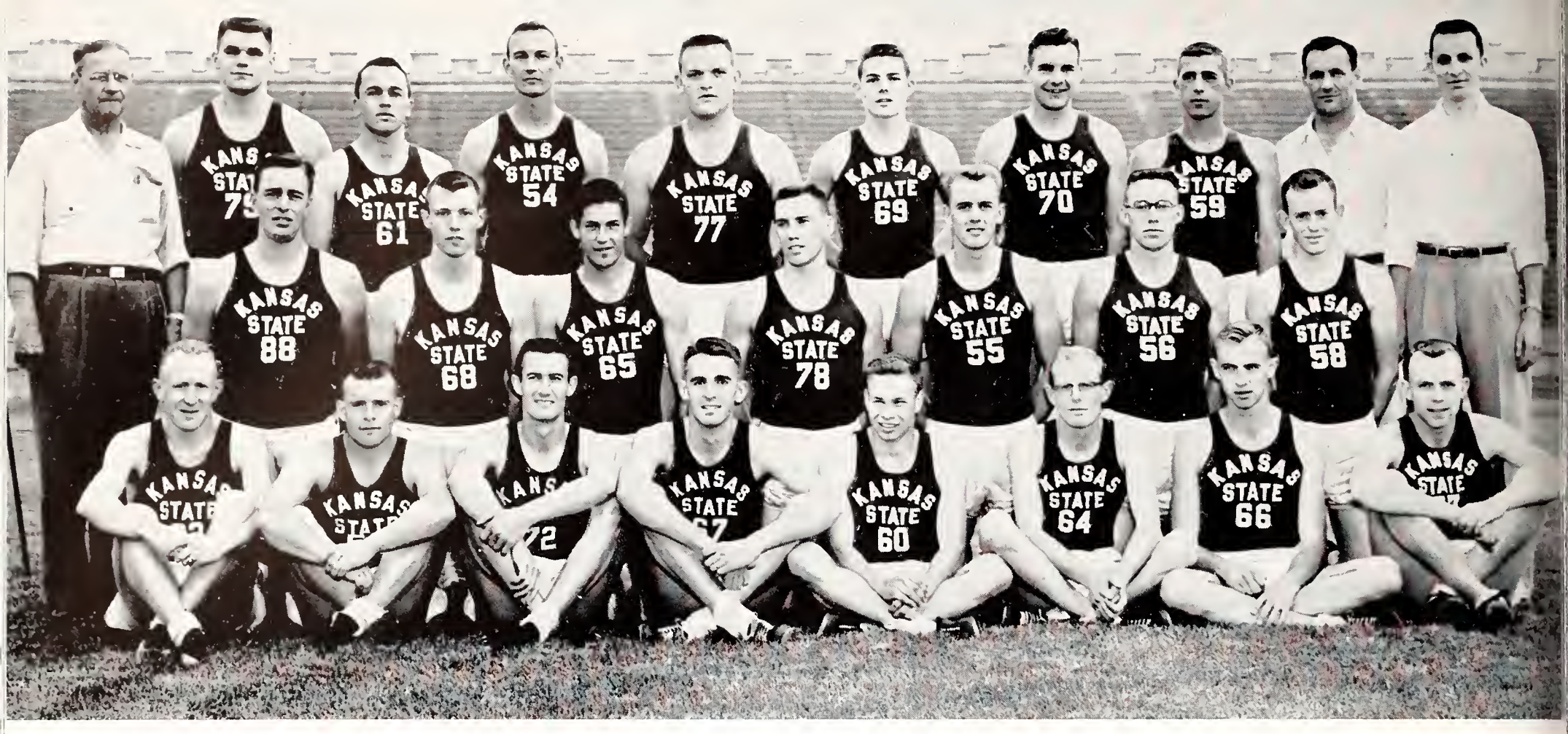

1954 OUTDOOR TRACK SQUAD—TOP ROW: Coach Ward Haylett, Charles Zickefoose, Roderick Clarahan, Marvin Chiles, Thomas Wesselowski, Donald Hart, Dale Gigstad, Darl Michel, asst. coach Bernard (Bus) Mertes and freshman coach Gerald Shadwick. SECOND ROW: Allen Muecke, Jerry Sartorius, Jack Railsback, Mike Cornett, Martin Tibbetts, Paul Miller Jr. and Gene Youngstedt. BOTTOM ROW: Jerry Mershon, Dane Bruster, Raymond Russell, Jerry Rowe, Glen Taplin, Chester Wasson, Donald Roberts and James Loomis.

Trackmen Fifth in Conference

★ With a young squad and the loss of a great star and point-getter, Thane Baker, track coach Ward Haylett might well have expected to have a "rebuilding year" in the 1954 outdoor track season.

Despite the inexperience of the track squad and the loss of Baker, Haylett improved his record of the previous year. Finishing fifth in the Big Seven conference meet, the track team chalked up one more victory in dual competition than it attained during the 1953 season, winning two and losing two.

The most satisfying meet of the year was the Iowa State dual at Ames. That meet marked the first outdoor win of the season for the Wildcats and also kept a winning record of 26 years standing unbroken.

Varsity records broken

Two Wildcat varsity records were broken in the Iowa State meet by Cat trackmen. This feat kept intact Haylett's record of having a new varsity record established every season at K-State.

Junior sprinter Jerry Mershon, who ran in the shadow of Thane Baker, showed signs of filling his shoes during the 1954 season.

Mershon set one new meet record in his first dual competition of the season against Missouri as he ran the 220-yard dash in 21.0 seconds to break the meet record. During the meet, he also tied Baker's mark of 9.8 seconds in the 100-yard dash.

For the first outdoor competition of the 1954 season, Haylett split his forces sending part of the squad to the Colorado Indoor Invitational at Boulder and the rest of the members to the Oklahoma A & M Relays.

Cats place third

Haylett later called it a good week end because the Wildcat thinclads placed third in the Oklahoma A & M meet and several trackmen won individual honors at the Colorado Invitational.

K-State's 880-yard relay team prevented the Aggies from taking a clean sweep of the relay events by edging the Aggies for first place in 1:29.3. Jerry Mershon, Jerry Rowe, Jim Loomis and Marvin Chiles made up the winning relay team.

Fred Wingert gained the only other first for the Wildcats in the A & M contest as he vaulted 13 feet to win the pole vault.

1954 DUAL MEETS

K-STATE		OPPONENT
58	Missouri	78
53	Kansas	78
66⅔	Iowa State	64⅓
70	Nebraska	61

Coach Ward Haylett, in his 27th year on K-State's staff, is world-famed as assistant coach of the 1948 U.S. Olympic team, and head coach of the U.S. teams touring Europe, Japan and the Pan-American games.

Two relay teams and one individual performer placed in the Texas Relays at Austin, April 3, in the first squad action for the outdoor trackmen.

The 440-yard relay team placed sixth and the 880-yard relay team fifth. Mershon, Rowe, Loomis and Chiles composed both relay teams.

Wingert was the only other Cat to place in the Texas meet, taking sixth in the pole vault.

Missouri wins dual opener

Superior depth was the difference as Missouri downed the Cats, 78-58, in the K-Staters' initial dual of the season.

Mershon sparked the Cat trackmen as he broke the meet record in the 220-yard dash and tied the record in the 100-yard dash.

One other K-Stater was a double-winner besides Mershon. Ray Russell topped all comers in the 220-yard low hurdles and the 120-yard high hurdles. He ran them in 23.7 and 14.8 seconds respectively.

Two Wildcat basketball players, Len Wilson and Joe Powell, ended in a three-way tie for first place in the high jump with Missouri's Dave Horn. Their top jump was six feet even.

Another K-State meet record was tied by Jerry Rowe, who ran the 440-yard dash in 48.8 seconds. Rowe also anchored the mile relay team to a win, coming from behind in the final lap of the race.

Denny Hart, K-State broad jumper, registered his lone first of the season against the Tigers, jumping 21 feet, 10½ inches.

Russell places at K.U.

Expressing hope for the showing of his relay teams, Coach Haylett entered several men in the Kansas Relays at Lawrence. However, they found the competition too tough, and the only man to place in the Relays for K-State was Ray Russell with a third in the 400-meter hurdles.

Entering the Colorado Relays at Boulder, the Wildcat thinclads earned 14 points and a tie for second with Colorado University. The first place team, Colorado A & M, compiled 15 points.

The outcome of the battle rested on the mile relay team — Jerry Sartorius, Jim Loomis, Jerry Rowe and Marvin Chiles. Although K-State's strong four-man team topped this event, the Colorado Aggies had a faster time in their heat to give them the meet.

K-State's single first place was taken by the 880-yard relay team composed of Chiles, Rowe, Loomis and Jerry Mershon. The time was 1:28.3.

Hawks prove too tough

The powerful K.U. Jayhawks were the final home opponent in a dual, May 1. The track-conscious Jayhawks were too talented and deep in material for the Cats as they won, 78-53.

Denny Hart, the Cats' leading broad jumper, warms up before a meet.

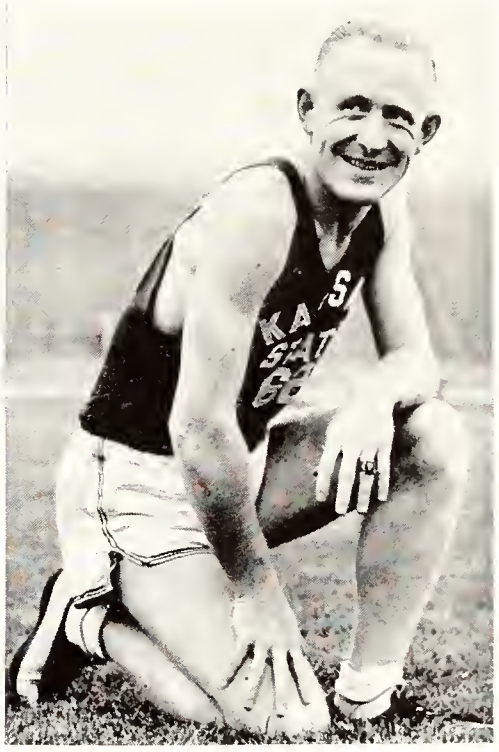

Jerry Mershon was the top dash man, winning all dual 220-yard runs.

Fred Wingert tops the bar at 12 feet 6 inches to gain a tie for first place against Missouri in the opening home dual meet of the season. He tied with Frank Dickey, M.U. vaulter.

Throwing the shot was Allen Muecke's job. His best toss was 46 feet 2 inches.

Sizing up the situation before the race are runners Chet Wasson, Glen Taplin, Gene Youngstedt and Darl Michel.

Keeping his undefeated record intact, Ray Russell edges out Bill Biberstein, K.U., in the 220-low hurdles with a time of 23.7 seconds. The meet was at Manhattan.

Consistent point-getter, the mile relay team was composed of Marvin Chiles, Jerry Sartorius, Jim Loomis and Jerry Rowe.

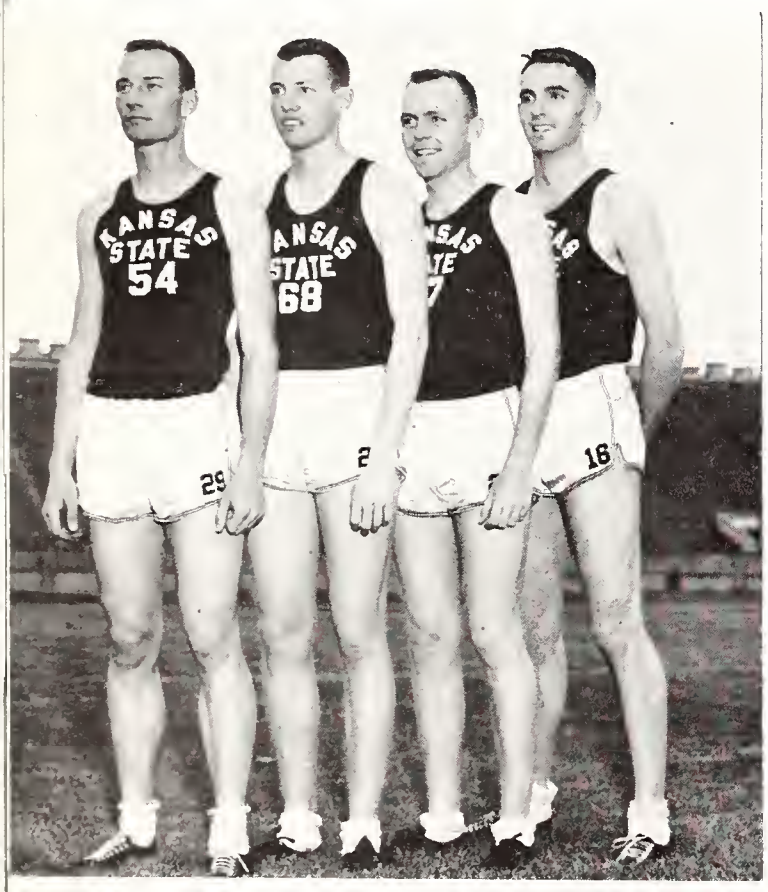

Hurdling for K-State were Jack Railsback, Ray Russell and Mike Cornett.

Individual Wildcats nabbed the spotlight from the K.U. runners as they took five firsts and set the only new meet record. Ray Russell skimmed the low hurdles in 23.7 despite a wet and muddy track to establish a new mark.

An unexpected first came when Allen Muecke hurled the shot 46 feet, 2 inches, eight inches better than his best previous toss.

Other K-State firsts came in the mile relay and the 220-yard dash won by Mershon in 21.2 seconds. Wingert contributed the other first in the pole vault.

Mershon and Russell tied with two K.U. trackmen for high-point men of the meet, each having a total of eight points.

Following the two dual losses on home ground, the Wildcats took to the road for duals with Iowa State and Nebraska.

The Cat tracksters chalked up their first dual victory of the outdoor season, nipping Iowa State by less than three points, 66⅔ to 64⅓.

The Wildcats got their victory margin against the Cyclones with sweeps in the high hurdles, shot-put and discus.

Six records broken

Six records fell during the meet, each school accounting for three.

Wildcats Mershon and Russell were double winners against the Cyclones. Mershon won the 100-yard and 220-yard dashes, and Russell came out on top in the low and high hurdles.

The speedy sprinter clipped one second off the 100-yard meet record, covering it in 9.8 seconds. Russell lowered the varsity low hurdles mark by 1.1 seconds with a time of 23.4 seconds. The other Cat record-breaker was Fred Wingert, who went 13 feet, ⅝ inches in the pole vault for a new varsity mark.

Bob Playter won the shot-put, and the other first for K-State came in the discus. Charles Zickefoose threw the platter 128 feet, 11⅜ inches.

Cats down Cornhuskers

Another record was erased in the next meet as the trackmen from K-State dumped Nebraska, 70-61. This time it was the Cat mile relay team which came up with the record-shattering performance.

A foursome of Chet Wasson, Sartorius, Loomis and Chiles traveled the mile in 3:20.2 in the Nebraska dual to better the meet record by one-tenth of a second.

Wildcat sprinters largely accounted for the dual victory as Mershon and Chiles finished one-two in the 100 and 220-yard dashes. Mershon clocked the century run in 10 seconds flat and the 220 in 22 seconds.

The hurdles were won by Russell. His time for the low hurdles was 24.6 seconds and for the high hurdles, 15.2 seconds.

The meet winner was undecided until the final event, the mile relay. The K-State runners gave the victory to the Cats.

The other two dashes, 440 and 880-yard, were both captured by Jerry Rowe and Chet Wasson respectively.

The Nebraska track was conducive to K-State wins as Glen Taplin took the mile in 4:31.6.

Cats fifth in conference

In the Big Seven conference outdoor meet at Boulder, the Cats grabbed 36 points on three second places, two fourths, a fifth and two sixths, to give them fifth place in the conference standings. They finished ahead of Iowa State and Nebraska. It was the same spot in which the Wildcats finished the year before.

The outstanding runner for K-State was once again Mershon, who took seconds in the 100 and 220-yard dashes. The only other Wildcat to take a second in the meet was Russell in the low hurdles. He was also fourth in the high hurdles.

The mile relay team of Chiles, Sartorius, Loomis and Wasson took fourth in that event.

Several of the top performers for K-State competed in various meets during the summer months.

Mershon first in Missouri A.A.U.

Mershon captured a first in the 220-yard dash with a time of 21.4 in the Missouri Valley A.A.U. meet at Shawnee-Mission early in June. He also ran on the winning 440-yard relay team and placed third in the 100-yard dash.

Two other K-Staters, Marvin Chiles and Jim Loomis, were on the winning open division mile relay team. They won the event in 3:49.3. Freshman Joel McGill took second in the high hurdles behind Big Seven champion Bill Constantine, Missouri.

On his way to a first place, Denny Hart reaches a mark of 21 feet, 10½ inches in the broad jump against Missouri. It was K-State's lone broad jump win of the season.

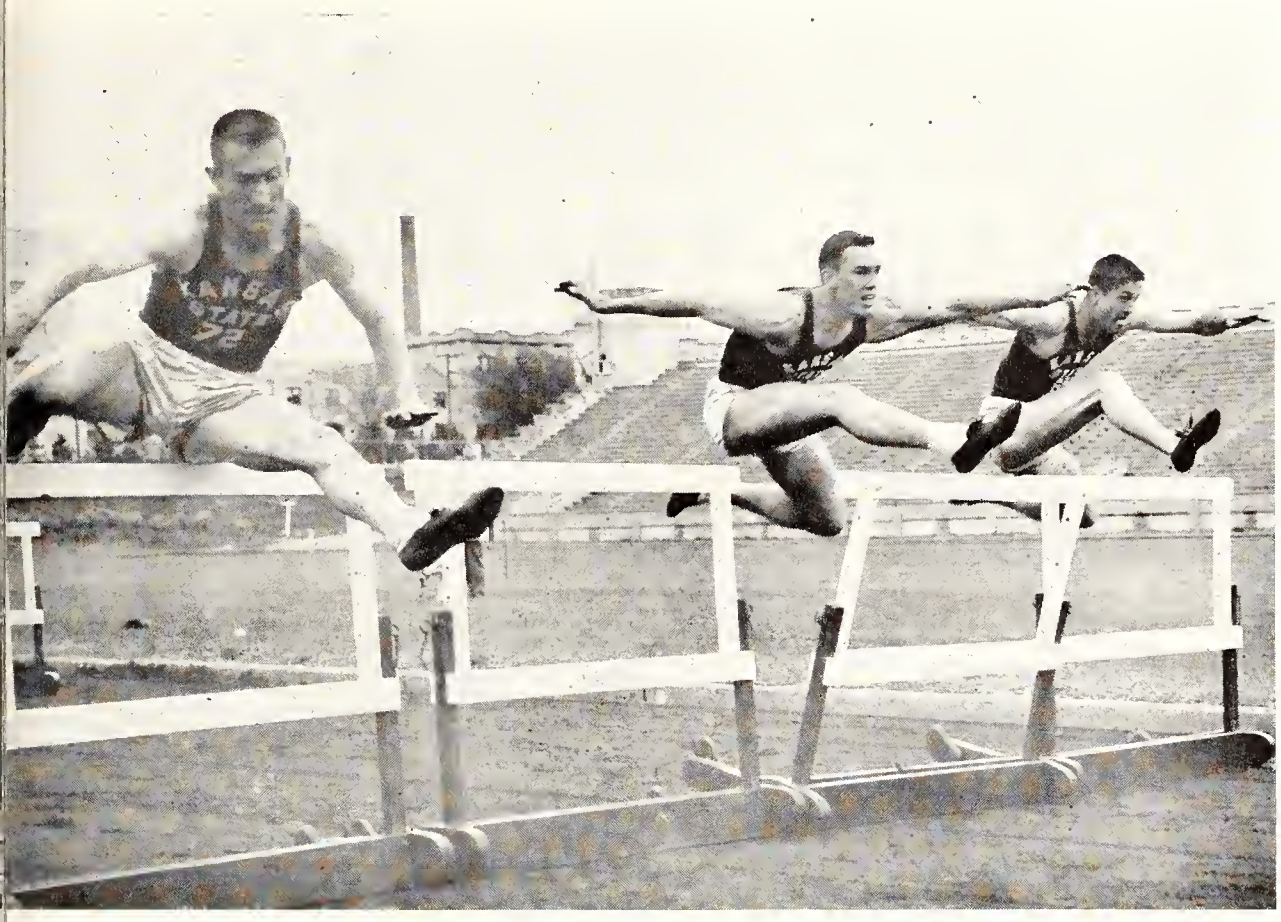

Up and over. K-State's trio of hurdlers—Ray Russell, Mike Cornett and Jack Railsback—warm up before the meet with Kansas. Russell was undefeated in low hurdles in dual competition.

Jerry Rowe and Mershon battled with the nation's best talent in the Central Intercollegiate track meet at Marquette university at Milwaukee, Wisc. Neither of them, however, was able to win a berth in the finals bracket.

Mershon went undefeated in dual-meet 220-yard dash competition during the season. Dick Blair of Kansas university was the only opponent to beat Mershon in the 100-yard sprint in dual competition.

Ray Russell was another Cat thinclad who was undefeated in dual competition. His mark was established in the 220-yard low hurdles. He lost only one dual meet in the 120-yard high hurdles.

A quick hand-off of the baton from Jerry Sartorius, and Jim Loomis is on his lap of the mile relay against Missouri. The relay team came from behind in the last lap to down the Tigers in that event.

Co-Captain Stan Burnette slams a serve to his opponent. Burnette compiled a six won, five lost record last year.

Netmen Win Six Matches

★ The Wildcat netmen took on an ambitious schedule during their first season under coach Jim LaRue, who returned just before the tennis season got underway from two years in the Navy.

The Cats tackled 11 opponents during the 1954 season in addition to the Big Seven matches at Boulder — four more than the Cats played during the 1953 season. The team won six of its matches.

Senior lettermen Larry Penner and Stan Burnette held down the two top positions on the tennis team most of the season, although they were challenged and replaced occasionally by sophomores Max Blakely and Bob Hansen, who usually held down the number three and four positions. John Deam was the fifth member of the team.

In conference competition, the Wildcats won three and lost three and moved from sixth to fifth place in the Big Seven tournament at Boulder.

Burnette, Hansen win six

Co-captain Burnette and sophomore Bob Hansen compiled the best records against all opponents during the season. Both men won six and lost five.

Burnette won his sets against Pittsburg State, Omaha, Iowa State, Missouri, Nebraska and Washburn. He had a 3-3 conference mark, losing to Kansas twice and Colorado once.

Hansen scored his six victories against Pittsburg State, Mankato State, Omaha, Iowa State, Missouri and Nebraska. He also had a 3-3 conference record.

Max Blakely had the next best record among those tennis men who competed in all 11 matches. Blakely managed five wins. The best percentage record of the season went to John Deam who played in five matches and walked away victorious in all of them.

Larry Penner, the other co-captain, managed to get above the .500 level as he won five of nine matches. Bo Forester, a letterman from the 1953 season, played in seven matches and won four.

During the greater portion of the year, K-State's doubles teams were Penner and Burnette on one and Blakely and Hansen on the other.

1954 TENNIS RESULTS

K-STATE	OPPONENT		K-STATE	OPPONENT		K-STATE	OPPONENT	
6	Pittsburg State	1	1	Kansas	6	6	Nebraska	1
2	Colorado	5	0	Tulsa	6	0	Kansas	7
7	Mankato, Minn.	2	5	Iowa State	0	2	Washburn	5
7	Omaha	0	5	Missouri	2			

1954 TENNIS SQUAD—TOP ROW: Coach Jim LaRue, Bob Hansen, Larry Penner, John Deam, Bo Forester. BOTTOM ROW: Max Blakely, Stan Burnette, Bill Hansen.

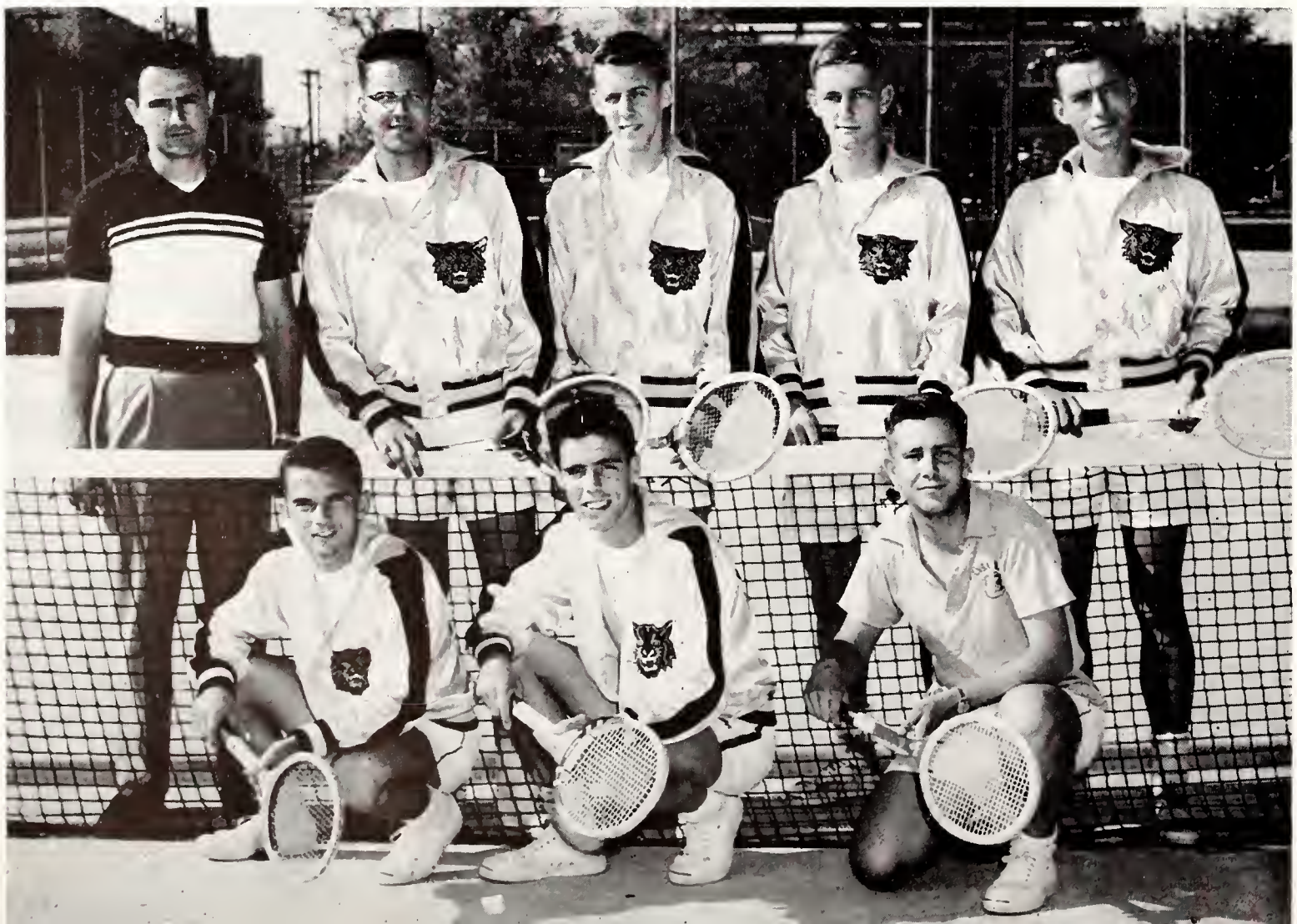

1954 GOLF SQUAD—John Stretcher, Bob Skiver, Hayes Walker, Kent Poore, Jim Lucas, coach Mickey Evans.

Golf Foes Too Tough

★ The Wildcat golfers, coached by Mickey Evans, found the going rough in the Big Seven during the 1954 season. Their best mark in the conference was a tie with Nebraska.

Senior letterman John Stretcher and junior Kent Poore alternated at the number one spot on the team. Jim Lucas and Hayes Walker were the other two mainstays on the team with Bob Skiver and Edward Larson seeing some action.

Poore owned the best record of the season with five wins, five losses and two ties. Stretcher also won five, but lost six and tied one. Lucas was the other top winner for the linkmen with five wins and seven defeats.

The Cats started the season by dropping a strong Wichita university team, 7½-4½. Stretcher earned the medalist honors with a 74. Other wins came over Omaha, Drake and Washburn.

Cats last in conference

In the conference meet played at Boulder, the Wildcats failed to make a showing finishing in last place. Kent Poore tied for 13th place among about 35 golfers. His total for 54 holes was 226. Colorado won the title with Oklahoma a close second.

The low individual score for the meet was 216 by Keith Alexander, Colorado. K-State's team score was 936 as compared with 890 for Colorado.

The other Wildcat entries and their scores were John Stretcher, 230; Jim Lucas and Hayes Walker, 240. Stretcher tied for 20th place and Lucas and Walker tied for 30th.

1954 GOLF RESULTS

K-STATE		OPPONENT
7½	Wichita	4½
3½	Oklahoma A&M	8½
9½	Omaha	2½
2	Wichita	19
5½	Kansas	6½
3	Tulsa	9
6	Nebraska	6
2	Iowa State	10
1	Missouri	11
0	Kansas	12
4½	Nebraska	7½
8½	Drake	3½
10½	Washburn	1½

One good putt coming up. John Stretcher sends the ball toward the hole while Kent Poore holds the flag, and two Iowa State players watch. However, the Cyclones won the match, 10-2.

A sixth inning rally gets underway as Wildcat Perk Reitemeier singles to start a three-run outburst against Nebraska. Two more hits and two errors accounted for the runs as the Cats whipped the Cornhuskers, 6-5.

Improved, but Still in Cellar

★ The return of 10 lettermen and the transfusion of talent from the football squad enabled the K-State baseball team to improve its 1953 record during the 1954 spring season. Although the team did not escape the Big Seven cellar, it did register a better conference mark and a much-improved season's record.

Coached by Ray Wauthier, the Wildcats had three wins and ten setbacks in conference action and a 8-12 record for the season.

The Cats picked on Nebraska for two of their conference wins by dumping the Huskers twice on the K-State diamond. However, the Cornhuskers promptly evened the count dropping the Cats twice at Lincoln later in the season.

The K-Staters' other Big Seven victory was at the expense of Colorado in the last game of the season at Boulder.

Coach Ray Wauthier (left) advises Jim Rhoades, the top Wildcat pitcher.

The Cats rated second in team hitting in the conference behind N.C.A.A. champions Missouri.

The outstanding player for the Wildcats was junior catcher Dick Myers. The red-headed baseballer was named to the 1954 N.C.A.A. Fifth District all-star team for his play. Although Myers had one more season of collegiate eligibility, he forfeited it when he signed with the Cleveland Indians early in the spring of 1954. Myers was farmed to the Keokuk, Iowa, team.

Prigmore leads hitters

Don Prigmore, third baseman, was the Cats' leading hitter with a .372 average for fourth place among Big Seven hitters. He had a .363 average for all games.

Perk Reitemeier, Cat pitcher and outfielder, hit .356 to rank sixth among conference hitters. His season average was .321.

Third among the Wildcat hitters was Myers with a .314 average. First baseman Larry Hartshorn hit an even .300 over the season to complete the four hitters who cracked that figure for K-State.

The leading Cat hurler was sophomore Jim Rhoades. The lefthander had a 3-2 record for all games. Sophomore Mike Lair with a 1-0 record was the only other pitcher to go above the .500 winning mark for the team. Bob Parker had a 1-2 mark, Daryl Parker, 2-3, and Perk Reitemeier, 1-4, and Neil Hanzlick, 0-1.

Cats split with Shockers

In their first action of the season, the diamond Wildcats split a double-header with Wichita university at Wichita. K-State won the opener, 3-1, behind the pitching of Mike Lair. Neil Hanzlick took the second-game loss as he relieved Bob Parker with the score tied. He couldn't hold the Shockers who went on to win, 6-3.

After the Wichita contests, the Cats left on a four-game road trip.

K-State gained a split with the Memphis Naval Air Station, losing the first game, 2-5, and winning the second, 7-3.

From Memphis the Cats went to Jonesboro for a two-game series with Arkansas State. Jim Rhoades got credit for the 22-3 victory in the opener of that series as K-State scored in every inning.

Leading the Wildcat 22-hit barrage was Bob Whitehead who collected two doubles and a single. Dick Myers had a perfect day at the plate with four hits in four trips.

Indians fall, 15-1

Perk Reitemeier hurled the Cats to their second victory over the Indians. They took that game, 15-1, as Reitemeier aided his cause with a two-run homer in the third frame.

Reitemeier had a shutout going for the first seven innings and fanned seven opponents.

Opening the conference season, the Cats met K.U. at Lawrence. The Cat team lost one game of the two scheduled, 4-7, and the other game was rained out.

K-State made its home debut of the season with a win over Hutchinson Naval Air Station. The Wildcats rode to victory on the pitching of Bob Parker, who allowed only four hits while striking out nine. Jim Logsdon had a perfect day at the plate getting four hits in four trips.

In the first home conference tilt the Cats blanked Nebraska, 6-0. Jim Rhoades had control of the game all the way as he scattered five hits through the nine innings.

Zeller homers

Opening the scoring gate was rightfielder Eldon Zeller, who slammed a 275-foot home run in the second inning with Larry Hartshorn on base.

Hartshorn was the leading batter of the game with three hits in four times at bat.

A home run by Don Prigmore in the last half of the ninth inning drove in two runs to give the Wildcats a 6-5 win over the Huskers in the second game of the series. Bob Parker got credit for the win allowing only one hit in the 3½ innings he pitched.

The two wins over the Huskers assured the Cats of a better conference record than the previous year when they had won only one game.

K-State's murderers' row was composed of Perk Reitemeier, Dick Myers, Larry Hartshorn and Bob Whitehead. All of them with the exception of Whitehead hit the ball at a .300 clip or better to lead the Cats in hitting.

1954 BASEBALL RESULTS

K-STATE	OPPONENT		K-STATE	OPPONENT		K-STATE	OPPONENT	
3	Wichita	1	4	Kansas	7	0	Nebraska	12
3	Wichita	6	4	Hutchinson		0	Nebraska	3
2	Memphis			Naval Air	0	3	Missouri	5
	Naval Air	5	6	Nebraska	0	5	Missouri	10
7	Memphis		6	Nebraska	5	4	Oklahoma	6
	Naval Air	3	5	Iowa State	6	4	Oklahoma	11
22	Arkansas State	3	0	Iowa State	8	4	Colorado	18
15	Arkansas State	1				14	Colorado	10

1954 BASEBALL SQUAD—TOP ROW: Coach Ray Wauthier, Dick Myers, Larry Hartshorn, Sax Stone, Bob Parker, Graham Newcomer, Don Griffiths, Eldon Zeller, Perk Reitemeier. SECOND ROW: Dick Coupe, Sam Sinderson, Don Prigmore, John Boyer, Ken Jenkins, Jim Logsdon, Ken Long, Jerry Gerstenkorn, Daryl Parker. BOTTOM ROW: Steve Hennessey, Jim Rhoades, Neil Hanzlick, Bill Kush, Dick Smith, Bob Whitehead, Jim Pollom, Mike Lair.

Steve Hennessey and Jim Pollom (kneeling) and Don Prigmore and Kenny Long discuss technicalities of infield play before a game.

Poor crowds characterized attendance at K-State's baseball contests despite the improved showing by the team.

Iowa State was the next Big Seven foe, and the Cats dropped both ends of a two-game series at Ames.

The Cyclones took the first game, 6-5, as third baseman Ray George singled in the ninth to drive in the winning run. Daryl Parker was tagged with the K-State loss.

The second game was cut to five innings because of darkness, and the Iowans won this one, 8-0. They punched across three runs in the third and five in the fourth to take the contest.

No runs from N.U.

The K-Staters failed to score as they lost two tilts to Nebraska at Lincoln. N.U. won the first game, 12-0, and the second, 3-0. Nebraska pitchers limited the Wildcats to three hits the first game and four the second.

Mike Lair and Jim Rhoades shared the pitching load in the first game, and brothers Bob and Daryl Parker pitched the final game.

Returning to Manhattan, the Cats dropped an 11-inning thriller to Missouri, 3-5. Perk Reitemeier allowed eight hits as he worked the first 10 innings. The Cats were trailing, 2-3, in the ninth when Bob Whitehead drove in catcher Dick Myers with a single.

Missouri got its two runs in the 11th on a walk, an error and two singles.

In the second game of the series, the Tigers tagged two Wildcat pitchers for eight hits, combined with three errors, to gain their 10 runs. Don Prigmore led the Wildcat batters with three hits. Hartshorn's double was the only extra-base blow for K-State.

Sooners win two

The final home action of the season matched the Cats with the Oklahoma Sooners.

O.U. took the first game, 6-4. Both teams got good pitching from their starters as Wildcat Jim Rhoades allowed only six hits in losing while the Sooner pitcher gave up nine hits.

K-State grabbed the lead in the fourth frame when Jack Smith homered. Dick Myers then singled and scored as Hartshorn followed with another home run. But the Sooners tallied three runs in the next inning to regain the lead, 4-3.

In the second game, the Sooners pounded the Cats into the conference cellar, 11-4. Bob Parker was charged with the loss.

K-State's scoring against the Big Red came in the seventh and ninth innings after the Sooners already owned a comfortable margin. Jim Pollom led the K-State hitters with three hits in four trips to the plate.

Cats take finale

The final two-game series of the season was with Colorado university at Boulder. The Buffs romped to an 18-4 victory in the first game as they took advantage of the wild pitching of K-State. The Wildcat pitchers gave up 15 bases on balls to the Buffaloes and the Wildcat players contributed eight errors toward the loss.

The Cats came back in the second game to square the series at one game each and finish the 1954 season with a victory.

The Wildcats won the final game on the pitching of Jim Rhoades. Rhoades smacked a two-run homer in the second inning to start the baseballers to a 14-10 conference win. The K-State nine sent 10 men to the plate in the high-scoring fourth inning.

Talking over some last minute pointers are Jack Smith, Dick Coupe, Eldon Zeller, Ken Jenkins and Jim Logsdon. The five alternated in the outfield.

Providing the steam behind the pitches were Jim Rhoades, Perk Reitemeier, Bob Parker, Daryl Parker and Mike Lair. Rhoades ended the season with the best record—three won and two lost.

Intramural Sports Offer Varied Program

★ Few activities at K-State have as many participants and are enjoyed by as many students as the intramural sports program.

The department of intramural athletics strives to provide a sport that will interest every student in school. The 1954-55 sports program included 13 sports.

A familiar face to all intramural participants is that of director Frank Myers, who has been at K-State for 29 years.

Program in 35th year

The intramural program is designed for those students whose ability foregoes participating in varsity athletics in the tough Big Seven conference.

K-State's intramural program is in its 35th year. Frank L. Myers directs the program from his office in Ahearn gym. Myers began athletic work at K-State in 1926, and served much of that time as assistant athletic director to Mike Ahearn.

The intramural program was originally set-up with but one division, but as the program grew it was divided into fraternity and independent divisions.

Winning the intramural table tennis doubles title in the fraternity division were Kappa Sigs Allen Tompkins and Larry Hadley.

1954 HOSENOSE GANG VOLLEYBALL SQUAD—(right) TOP ROW: Gerald Meyer, Gerald Ireland, Kenneth Smith, Roger Shimek, Kenneth Krizek. BOTTOM ROW: Loren E. Harris, Hal Sinclair, Richard Miller, Bill Perkins, Howard Stitt.

1954 BETA THETA PI VOLLEYBALL SQUAD—(left) TOP ROW: Harry D. Knostman, Gary Parker, Dan Schuyler, Larry Elliott. BOTTOM ROW: Rod Clarahan, Jim Kyle, Denny Hart.

SIGMA ALPHA EPSILON FOOTBALL SQUAD—TOP ROW: Steve Bressler, Don Taylor, Darwin Hester, Wes McMillen, Ted Brannin, Jim Pollom, Jim Tangeman, John Tangeman, Bob Smith, Dwight Eells. SECOND ROW: Bobby D. Griffith, Jerry Steele, Bob Maloney, Les Parks, Dale Reed, Ira Rogers, Bill Aye, Chad Sims, Jerry Harris. BOTTOM ROW: mascot Curt Sigmond.

The intramural teams use the facilities in Ahearn gym for such sports as basketball and volleyball, and they use the city park and various intramural fields on the campus for outdoor games like touch football and softball.

The intramural program furnishes all equipment and facilities needed for the various sports. Officials are also furnished by the department. Most of the officials are students who are majoring in physical education, although anyone demonstrating proper ability may officiate with the permission of the intramural department.

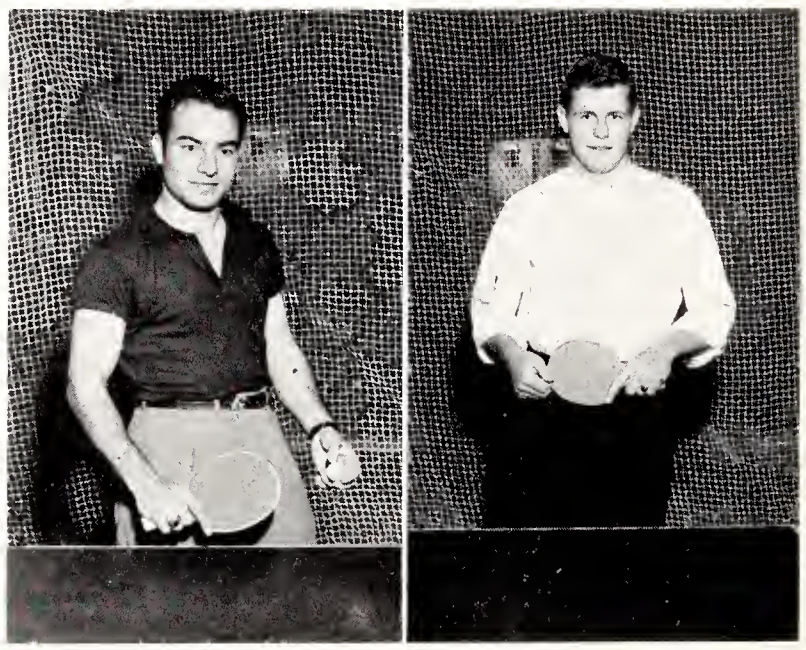

George Ghahramanian (left) was the independent singles table tennis champion, and Allen Tompkins was the fraternity winner in 1954.

JONES BOYS FOOTBALL SQUAD—TOP ROW: Bill Wall, Mackie Murphy, Charles Hudson, Vern Howell, Del Holm, Orival Linder, Morris Jones, Joel Berry. BOTTOM ROW: Don Howell, Clarence Keim, Norman Tucker, Norman Haigh, Tom Lethcho, Don Peters, Bill Sparks.

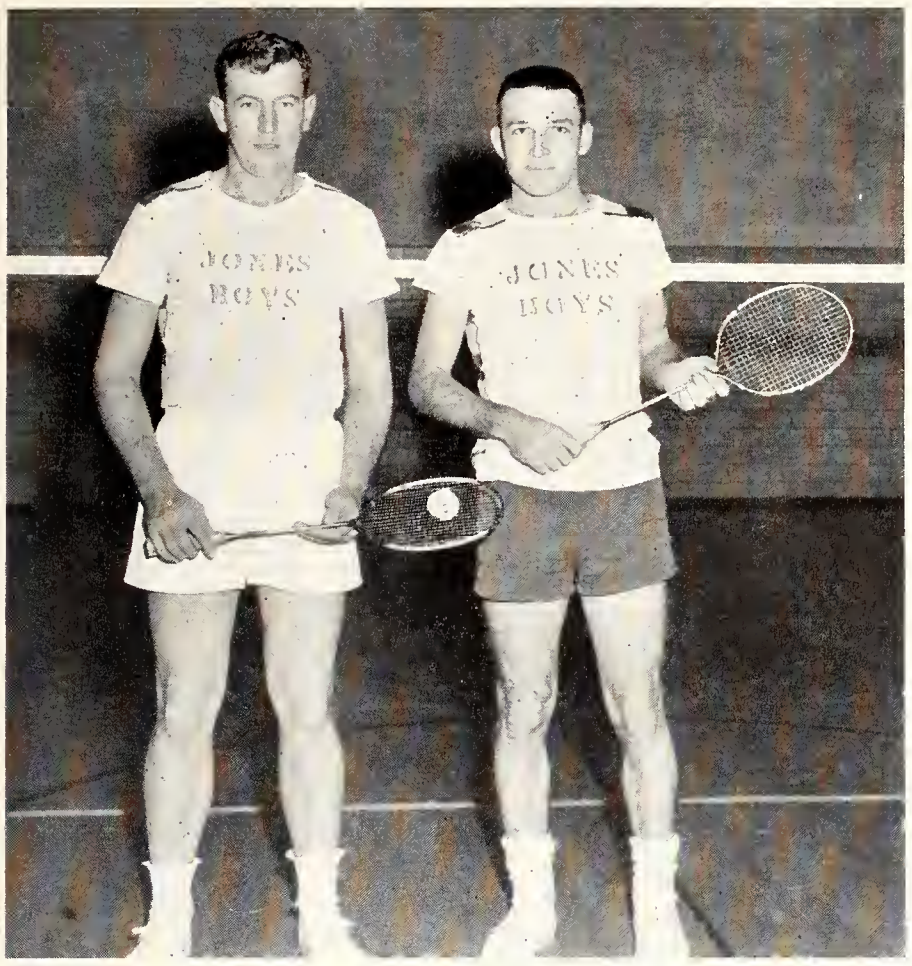

Bill Sparks (left) and Orival Linder combined talents to win the 1954 independent badminton doubles title.

Sigma Alpha Epsilon was victorious in the 1954 fraternity badminton doubles with Ted Brannin (left) and Bob Smith.

Charles Hudson (left) was this year's singles champion in independent badminton, and Bob Maloney was the fraternity winner for SAE.

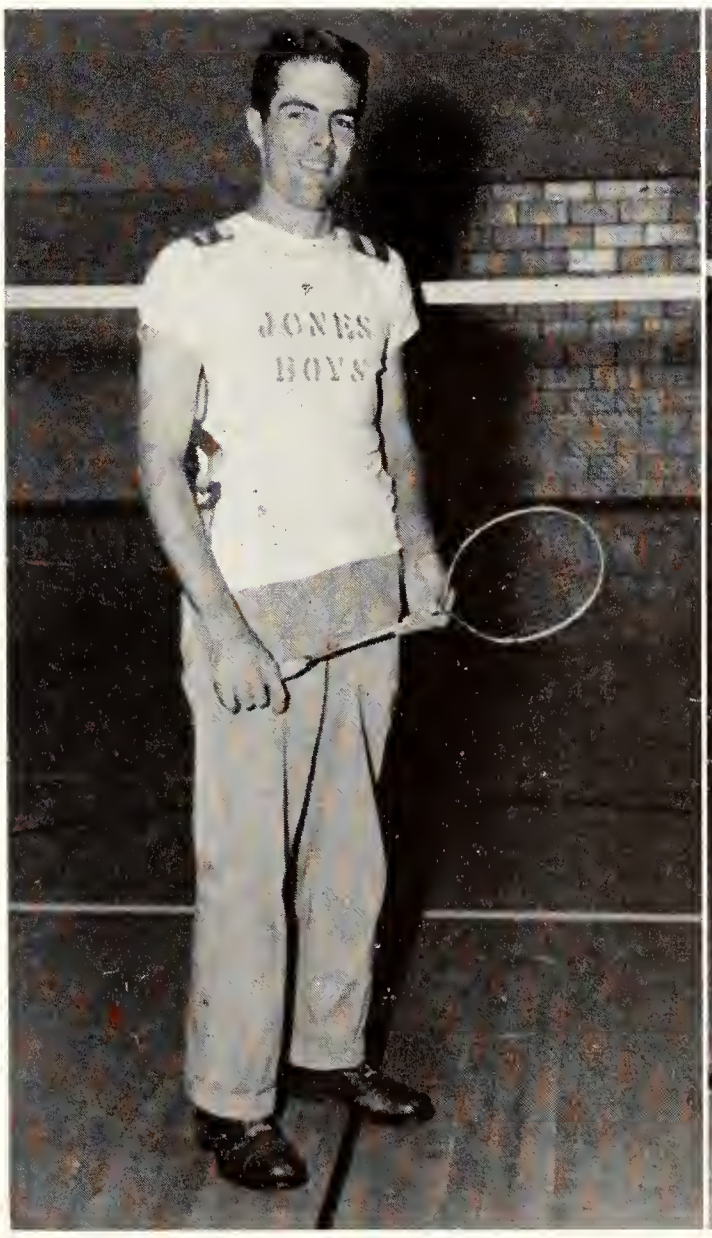

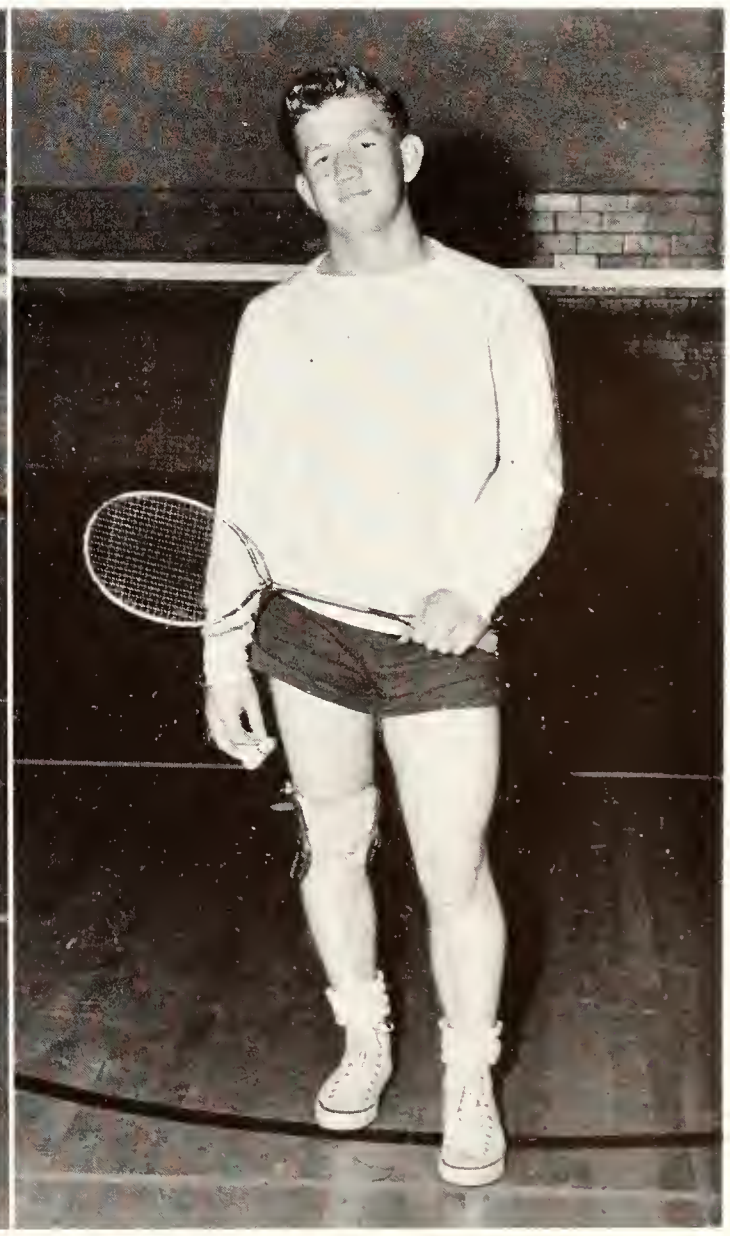

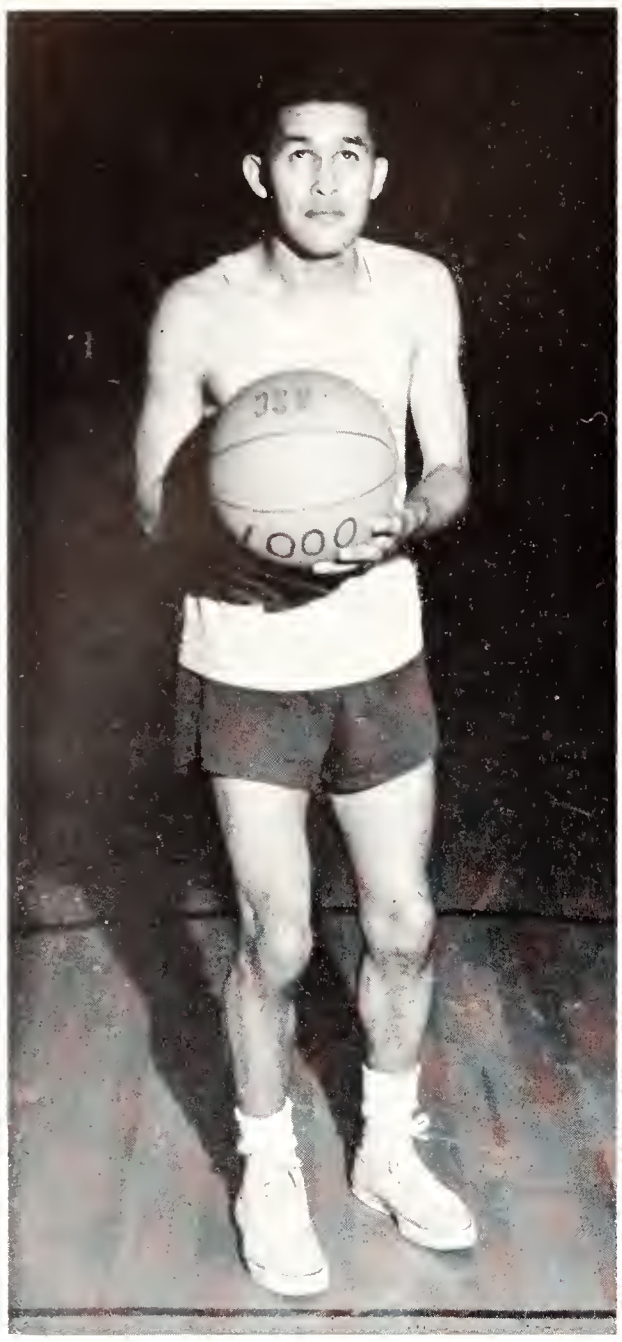

Owner of the most accurate free-throw eye was Robert Garcia (left) and Joe Downey. Garcia won the independent title for the Hillbillys, and Downey won the fraternity division for the Sig Alphs.

Each year the intramural department prints a booklet listing the previous year's winners, rules for all sports and the intramural constitution and by-laws.

In order to participate in intramural competition, the organization must pay a fee of $3.00 a semester and elect an intramural manager. The main duty of the intramural manager is to compile an eligibility list for his team.

All-sports plaque awarded

Awards are made for all-sports winners. An all-sports plaque is given to each division with the name of the organization earning the largest number of points engraved upon it.

In the fraternity division a plaque is given to the group winner for each event. Members of a winning independent team are awarded individual medals.

Sig Alphs are tops

Sigma Alpha Epsilon with 924 points was the fraternity all-sports champion for the 1953-54 school year. Their nearest rival was Beta Theta Pi with 786 points.

HILLBILLYS BASKETBALL SQUAD—TOP ROW: Assistant coach Ed Linta, Pat Schroeder, Robert Garcia, Charles Fritts, Ellis Rainsberger, Jon O'Connor, Bill Carrington, Jim Koch, coach Bob Mancuso. SECOND ROW: Charles Jessup, Bob Fling, John Brewer, Merrill Stanley, John Roberts, Larry Hartshorn. BOTTOM ROW: mascot Freddie Marsh.

Jr. A.V.M.A. took the 1954 independent all-sports championship with 658 points, and the Hillbillys were second with 543 points.

Beta Theta Pi won the team volleyball championship in the fraternity division during the 1953-54 year, and Hosenose Gang took the independent championship.

In 1954 softball competition Sigma Alpha Epsilon was the fraternity champion with the Hillbillys winning the independent division.

Hillbillys win swimming

The Hillbillys were the best in the independent swimming, and the Beta Theta Pi swimmers were tops among the fraternities.

Beta Theta Pi also took all honors in track and golf. Hillbillys and Jr. A.V.M.A. captured track and golf honors respectively in the independent competition.

Sigma Alpha Epsilon and the Hillbillys took the 1955 free-throw tourney in their divisions.

Sigma Alpha Epsilon and Beta Theta Pi went to the finals in the fraternity division of the touch football competition in the fall of 1954, but the Sigma Alpha Epsilon offense overpowered the Betas, 35-12.

Third straight title

It was the third consecutive year that the Sigma Alphas had taken the intramural grid championship.

They scored two touchdowns in the first period, one in the third and two in the final period.

Beta Theta Pi scored in the first and third quarters.

In the independent division, the Jones Boys won the touch football championship with a narrow, 7-6 victory over the Hosenose Gang.

Pass provides margin

A pass from Charles Hudson to Del Holm provided that winning extra point for the Jones Boys.

Dick Stone, Beta Theta Pi, took 1955 fraternity tennis singles; Doug Heath, Delta Tau Delta, fraternity horseshoes; Bob Whitehead, Sigma Alpha Epsilon, fraternity handball; Roland Alexander, Hillbilly, independent handball; Keith Fillmore, Vagabonds, independent horseshoes; and Charles Hudson, Jones Boys, independent tennis.

Grabbing a rebound off the boards is Hillbilly Jon O'Connor. The Hillbillys beat the Betas, 44-34, for the all-school championship.

BETA THETA PI BASKETBALL SQUAD—TOP ROW: Dave Carlson, Rich Wilbur, Gary Parker, Henry Pierce, Bob Elgaard, Harry Haas. BOTTOM ROW: Laurence Myerley, Bill Harris, Garold Culley, Bob Haymaker, Les Brown.

Doug Heath (left) tossed his way to the fraternity singles horseshoes crown this year for the Delts, and Keith Fillmore won for the Vagabonds in the independent division.

The Hillbillys outclassed the Jones Boys, 33-12, for the independent basketball championship this year. The Hillbillys rang up seven straight victories to take the crown. The defeat was the first in six games for the Jones Boys.

Betas edge Delts, 16-15

Beta Theta Pi edged Delta Tau Delta, 16-15, for the fraternity division cage crown.

Larry Elliott, with seven points, led the Beta's scoring in the low-scoring contest.

The Betas took a 10-5 lead at halftime, but the Delts fought back to tie the game in the final minutes before losing by one point.

The best handball player in the fraternity group was Bob Whitehead, SAE.

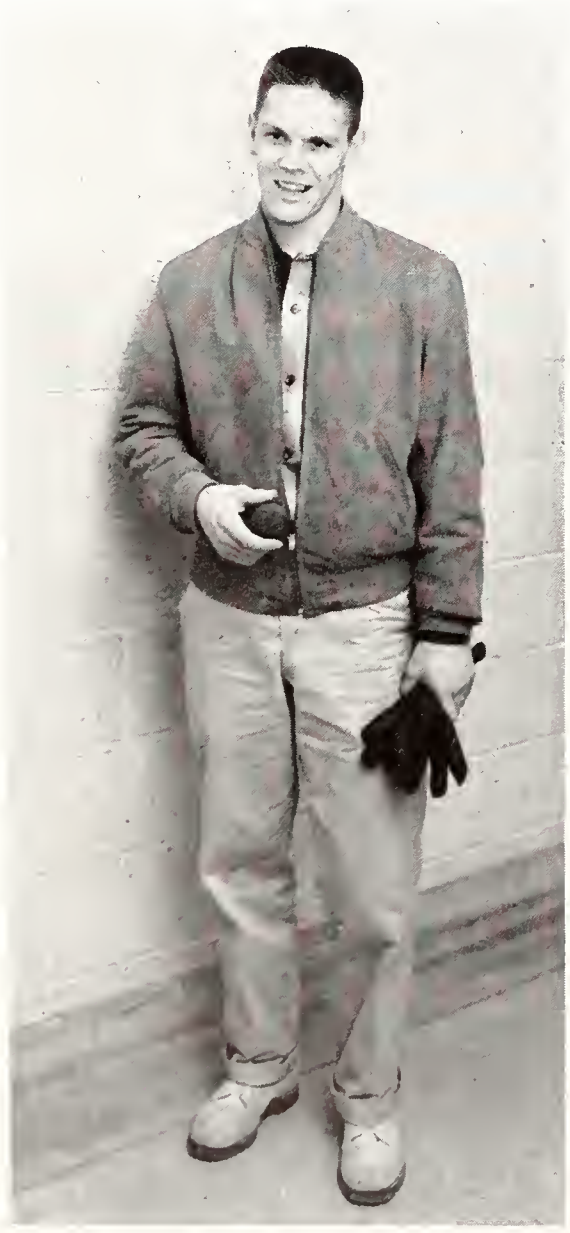

Last spring's swimming title was won by the Beta Theta Pi team of Hayes Walker III, Gordon Rieg and Harry D. Knostman.

★ Under the direction of Katheryn A. McKinney, the girls' intramural athletic program has shown steady improvement and an increase in the number of participants.

However, the same problem still confronts the director—getting more independent coeds to compete in the program.

Unlike the boys' intramural program, the girls have only one division. No separation is made between sorority and independents.

Started in 1930, the girls' athletic program includes basketball, volleyball, swimming, tennis, softball, table tennis and badminton. Any coed is eligible to compete in the sports, playing for the sorority or organized house in which she lives.

Each organization has an intramural manager who is responsible for entering the team in games, arranging practice sessions, turning in team line-ups and coaching the team during the games.

Including the spring sports of 1954, Waltheim was the top winner in intramurals. The girls won the basketball, softball and volleyball championships.

Behind Waltheim was Pi Beta Phi sorority which took firsts in tennequoits and swimming.

The championship in the 1954 table tennis division was captured by Marilyn Heibert for the Kappa Deltas. Badminton singles were won by Pat Rogers and doubles by Pat Rogers and Dolores Hess. They represented the Blitz Babes. Connie Paugh, Van Zile, won the tennis championship.

Katheryn McKinney has directed the girls' intramural program for nine years.

1954 WALTHEIM HALL SOFTBALL SQUAD—TOP ROW: Lucille Bobbit, Peg McReynolds, Joyce Davisson, Donna Harsch, Kitty Oswald. BOTTOM ROW: Catherine Bell, Rita Peddicord, Barbara Puhr, Suzanne Dean.

PI BETA PHI SWIMMING SQUAD—TOP ROW: Marylyn McCready, Genie Jern, Margery Cornwell, Norma Mase, Mickey Ecord. BOTTOM ROW: Betty Bentz, Patsy Ptacek, Sandy Tatge, Kaye Aye, Becky Lowell, Mary Lee Durland.

PI BETA PHI TENNEQUOITS TEAM—TOP ROW: Ann Dennis, Mary Lee Durland, Mickey Ecord. BOTTOM ROW: Sandy Tatge, Becky Lowell, Diane Ramsey, Marylyn McCready.

1954 WALTHEIM BASKETBALL SQUAD — TOP ROW: Donna Houdek, Peg McReynolds, Joyce Davisson, Catherine Bell. BOTTOM ROW: Shirley Malcolm, Helen Johnson, Barbara Puhr, Rita Peddicord.

WALTHEIM HALL VOLLEYBALL SQUAD — TOP ROW: Joan Smith, Rita Peddicord, Barbara Puhr, Eileen Wilson. BOTTOM ROW: Joyce Davisson, Twila Irvine, Sally Davis, Elaine Brubaker, Donna Ottman.

An early autumn Saturday morning finds K-Staters and their friends arriving early in Aggieville to get front row standing space to view the Homecoming parade.

Advertising and Index

We Feature Select

Men's Apparel

and

Custom Tailoring

Woody's
MENS SHOP
AGGIEVILLE

Manhattan Mutual
Life Insurance

Home Office, MANHATTAN

Start the Game Right
—Let Insurance Be
Your Helping Hand

Established 1918

OLD LEGAL LINE RESERVE

UNION NATIONAL BANK

The Friendly Mid-West Bank

Is An Organization Built Through

★ Service Since 1889
★ Honesty
★ Integrity
★ Experience
and
★ Leadership

Your Future As Is Ours
Is Based On These Five Words

UNION NATIONAL BANK

Deposits Insured By FDIC

Peace, before the storm of students flock through the south gate of the campus on their way for coffee and relaxation at the Canteen during their free hours. This walk passes Thompson Hall and leads directly to the Auditorium.

Compliments Of Manhattan New Car Dealers Association

Bredenberg Auto Co.
Dodge - Plymouth

Brewer Motor Co.
Cadillac - Chevrolet

Goetsch-Irvine Motor Co., Inc.
Chrysler - Plymouth

Manhattan Motors, Inc.
Buick - Oldsmobile

Miller Auto Exchange
Pontiac - Packard

Skagg's Motors, Inc.
Ford

Stanford-Weese-Nash, Inc.
Nash

Tri-County Motor Co.
Studebaker

THE
MEADE
COMPANY

INSURANCE

Topeka, Kansas

THE SALINA SUPPLY CO.
SALINA, KANSAS

Plant
722 North
Manhattan
DIAL 8-3555

NuWAY
CLEANERS & STORAGE

Branch
115 South
Fourth
DIAL 8-3556

WAREHAM THEATRE
"Showplace of Manhattan"

CONTINUOUS DAILY

DIAL 8-2233

All School Books

and Supplies

"The goal's this way!" The referee is about to call a K-State man for running across the side stripe in play with Nebraska—a 7-3 victory for the Cats.

COLLEGE BOOK STORE
Your Friendly Book Store Nearest the College

These guys mean business! Pachin Vicens and Roger Craft give Bob Moore, Wyoming guard, some tough competition in the Wildcats' season home opener against Wyoming University. The Cats led the Cowboys all the way — final score, 70 to 50.

IN MANHATTAN

as in 53 other Kansas communities

it's

DUCKWALL'S

for your everyday needs and
school supplies

SAVE AT

DOWNTOWN
320-22-24 Poyntz Ave.

Duckwall's
"QUALITY-SERVICE and PRICE"

AGGIEVILLE
619 N. Manhattan

VISIT YOUR NEAREST DUCKWALL STORE FOR GREATER VALUES

Serving 63 Communities in Kansas & Colorado

BAYER CONSTRUCTION COMPANY, INC.

"Any Dirt Moving Job"

MANHATTAN, KANSAS

MARGARET'S FLOWERS

Make us your Flower Headquarters

121 South 4th — Phone 8-3314

BETTON'S

Music & Musical Merchandise

Toys — *Hobby Shop Supplies*

429 Poyntz — Phone 8-3432

City Typewriter & Office Supply Co.

Corner 4th and Houston

Phone 8-3908 — Free Delivery

BOTTLED UNDER AUTHORITY OF THE COCA-COLA COMPANY BY

Coca-Cola Bottling Co.

Manhattan

Shop Saturday night 'til 9:00

Manhattan's
Newest and Most Complete
Department Store

"Satisfaction guaranteed or your money back" **SEARS**

4th and Houston — Manhattan

PATRICK'S CAFE

The Home of Fine Foods

TAP ROOM

Leo "Chapie" Chapman

PHONE 8-2222 — 1112 MORO

WARREN CAFE

212 SOUTH 4TH — PHONE 8-2518

'Exquisite'

. . . is what our chef says when he tastes before we serve.

You'll agree. Come in to dine in the finest

Get Reddy for the Future

Reddy Kilowatt, your Servant of the Century, brings you new marvels every day.

And America's self-supporting, investor-owned electric utilities are planning the future's marvels today, so that Reddy can take on even more jobs in the factory, office, farm or home.

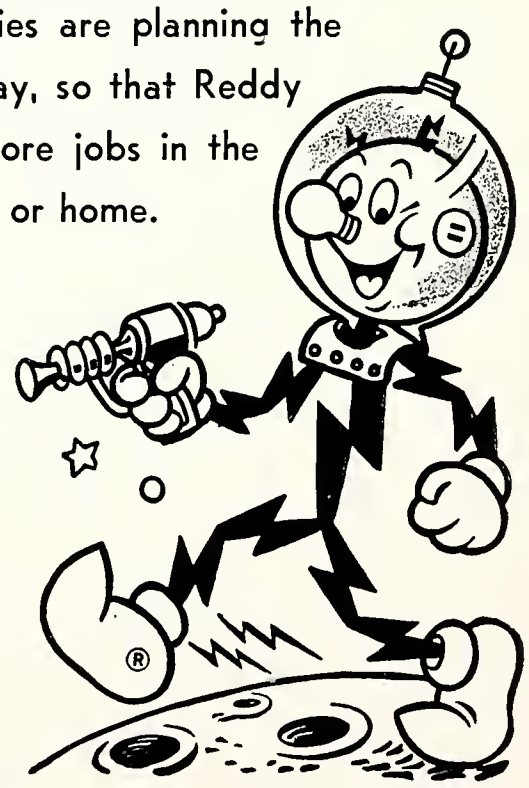

The KANSAS POWER and LIGHT COMPANY

THE BOOTERY

Reliable Transfer & Storage Co., Inc.
Since 1908
Manhattan, Kansas

Bradstreet Jewelers
"The Jewel Box of Treasured Gifts"
Cor. 4th & Houston State Theater Bldg.
Dial 8-4023

Manhattan Ice and Cold Storage Co., Inc.
Lockers—Cold Storage—Ice
209 Yuma Phone 8-4465

Continuous Shows Every Day . . .

CAMPUS
CO-ED
STATE

Free Parking at Co-ed & Campus for Our Patrons

BRENNAN'S SKELLY SERVICE
Washing and Greasing Service
Tires and Accessories
Every Service for the Motorist
PHONE 6-9814 1101 MORO

World Insurance Company
R. B. Stauffer
District Agent
Suite 209 Farmer's Nat'l Bank Bldg.
Tel. 9387 and 71102 Salina, Kansas

GREETINGS . . .
. . . from

Stevensons
317 POYNTZ

For The Past 33 Years — The Stevenson's Label —
Has been worn by Kansas State's Best Dressed
Men and Women.

• • •

The Friendly Store

for Men

Don & Jerry
·CLOTHIERS·

Shop in Manhattan's Largest
and Finest Super Market

523 South 17th Street **R&G** Free, Easy Parking
Super Market

WESTINGHOUSE DEALER

1225 MORO in Aggieville

SALISBURY'S MUSIC AND ELECTRIC

DIAL 8-3221

Varsity Drug Store

1224 Moro Phone 8-2044

PRESCRIPTION SPECIALISTS

BLUE LOUNGE

PR 69845 600 N. 3rd

CITY NEWS

PR 69811 5th & Poyntz

Roberts Furniture Store

New and Used

20,000 Sq. Ft. Devoted to Furniture Display

1118-20-22 MORO

Phone 8-2364 Res. Phone 8-2560

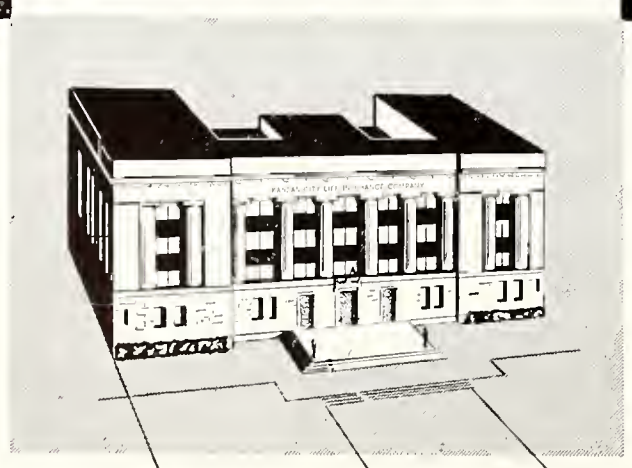

2

midwest landmarks–

Kansas State's Anderson Hall

Tower and the . . .

KANSAS CITY LIFE INSURANCE COMPANY

The homecoming beauties flash winning smiles to their cheering admirers. Marlene Young, K-State's first girl majorette, holds the prize bouquet.

The Lumber Companies of Manhattan

Serving the People

GOLDEN BELT LUMBER CO.
Phone PR 8-3170
231 Pierre

LAMBERT LUMBER CO.
Phone PR 8-3024
112 N. 2nd

GRIFFITH COAL & LBR. CO.
Phone PR 8-4477
3rd & Humboldt

RAMEY BROS. LBR. & COAL
Phone PR 8-3911
131 Houston

HOTEL
WAREHAM

OPERATED BY WAREHAM BROTHERS
KANSAS STATE ALUMNI

•

EDDIE BOTTERMAN, MANAGER

•

NEW COMPLETELY MODERN
COFFEE SHOP

•

MANHATTAN'S FINEST

•

Manhattan Orchestra Service

Music for All Occasions

MATT BETTON AND HIS ORCHESTRA

DIXIELAND BAND

STAN BROADHURST BAND

Phone 8-5470

DOLLY'S K-LUNCH

1417 ANDERSON

Meals *Homemade Pies*

Manhattan Typewriter Company

Free Delivery

Complete Office Supplies

Remington Typewriter Distributor

119 South 4th PR-84174

Richards Conoco

1030 Poyntz Phone 6-9961

KAUP FURNITURE

Everything for the Home

304 Poyntz Phone 8-3236

IDEAL CLEANERS AND TAILORS

Specialists on Ladies' Apparel

E. B. (Pete) PETERSON

1206½ MORO PHONE 8-3273

Campus Beauty Shop

1321 Anderson Dial 8-2522

COLE'S

DEPARTMENT STORE

Two Big Floors

of Friendly Service

QUALITY REASONABLE

MERCHANDISE PRICES

Phone 8-3551

Diamonds - Watches - Jewelry

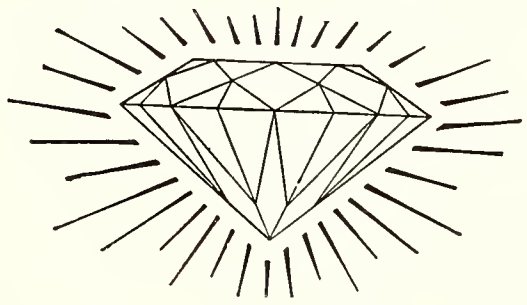

Reed and Elliott, Jewelers

Our New Location

410 Poyntz Wareham Theater Bldg.

GOLDEN KRUST BAKING CO.

201 Colorado Phone 8-4166

The Cofield Lumber Company

Quality and Service

431 South Fifth Dial 8-5313

Manhattan, Kansas

Manhattan Stone Co.

508 Riley Street Phone 8-4897

HENRY BOYER, Pres.

"No job too large or too small"

VAN'S AUTO SHOP

1125 MORO PHONE 8-4325

URQUHART'S CLOTHIERS

Dress 4 Less

Waters Hardware

PR 84337 406 Poyntz

SCORE A HIT AT KITES

CAMPUS CLEANERS

H. H. Langford

DIAL 8-2323 1219 MORO

201 Yuma Street Phone 8-4113

Manhattan Wholesale Meat Co.

Catering to

Hotels, Restaurants, Institutions

"We Specialize in Portion Control"

J. N. Miller Ray Ince

Remember . . . .

Brownie's Coffee Shop and Drive-In

1108 Moro • Route 3 • Across the Viaduct

you'll like

Manhattan's

GILLETT HOTEL

Air Conditioned

Guest Rooms and Dining Room

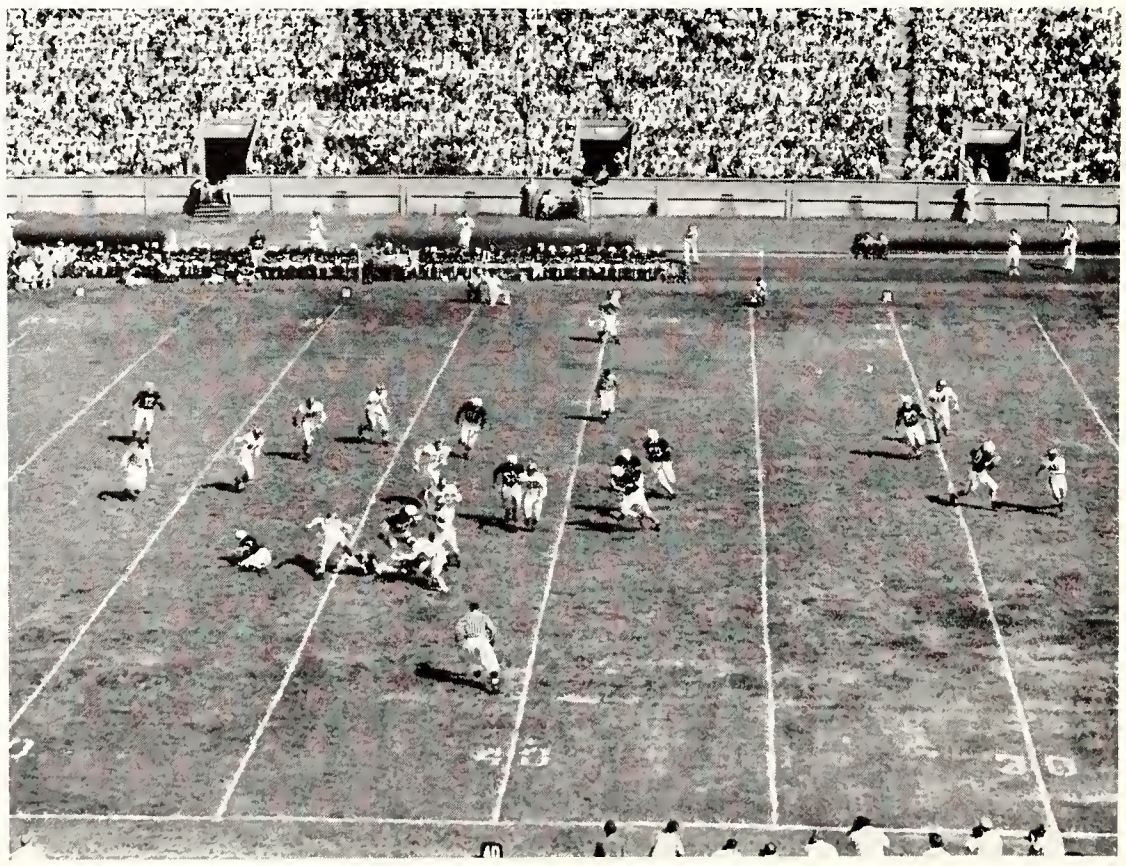

Enthusiastic fans pack Memorial stadium to give the team a rousing send-off for the season's first game against Colorado A. & M. — a 29 to 0 victory.

Also Operated by Boone Hotel Co.

Hotel El Dorado - - - - El Dorado, Kansas

Hotel Vinita - - - - - Vinita, Oklahoma

Official Royal Purple Photographers

STUDIO ROYAL

Laurence W. Blaker

1200 Moro **Dial 8-3434**

THE College DRUG STORE
ASHLEY L. MONAHAN
621 North Manhattan Avenue

PENNEY'S
ALWAYS FIRST QUALITY!
MANHATTAN, KANSAS

Dixie Carmel Corn Shop
"The Best Place in Town for Candies"
301 Poyntz

K Dining Room
PR 67190 HIGHWAY 29 EAST

WARD M. KELLER
MANHATTAN'S STORE FOR WOMEN
The Place to Go, for
The Names You Know
328 Poyntz Ave. Phone PR 68836

DODD'S, INC.
417 Poyntz Avenue
Home of General Electric Merchandise
DIAL 8-4080 MANHATTAN

Salesmen with a big goal—to help send the K-State marching band to the Colorado game. Oranges for incentive—victory meant a guaranteed trip to the Orange Bowl.

We invite you
to make our bank
your banking
headquarters
while you are living
in Manhattan.

Try the "FIRST" first.

The First National Bank
Member FDIC
Member Federal Reserve System

BOOSTING FOR K-STATE

17 Qualified K-State Alumni an Important Part in Our Organization

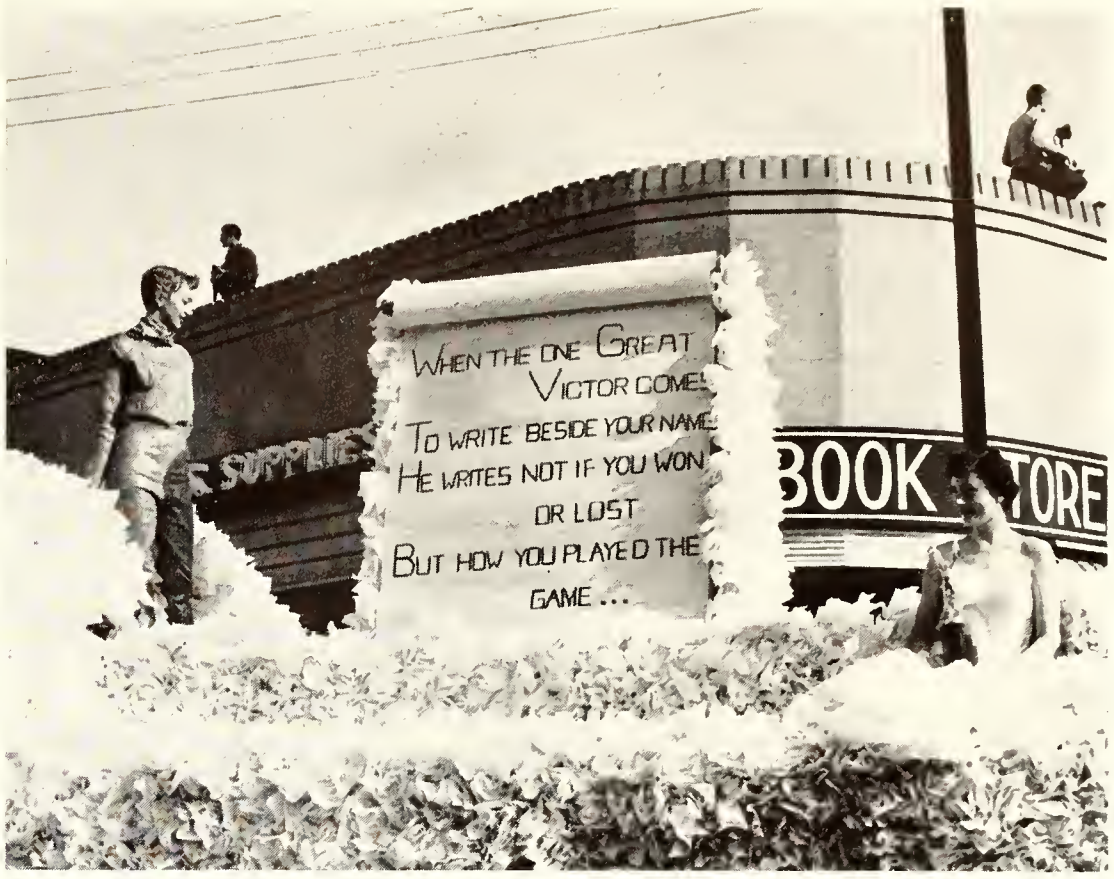

An elaborate Homecoming float turns the corner in Aggieville at the start of one of K-State's most successful Homecoming celebrations.

THE MARTIN K. EBY CONSTRUCTION CO., INC.
WICHITA, KANSAS

MAR CAFE
708 NORTH MANHATTAN
Chinese and American Dishes

PAUL DOOLEY
JEWELER
Aggieville Since 1924

ROGERS PAINT PRODUCTS
Home of
ACME QUALITY PAINTS
SUPER KEMTONE
KEMGLO & APPLIKAY
305 Poyntz Avenue

Blue Lounge Drive-In
PR 69891 602 N. 3rd

1955
KANSAS STATE FAIR
HUTCHINSON
SEPTEMBER 17-22
SATURDAY thru THURSDAY

4-H CLUB ENCAMPMENT
LIVESTOCK
FARM CROPS
F.F.A. EXHIBITS

THE OFFICIAL STATE FAIR OF KANSAS

ANYTHING FOR A COMPLETE
WARDROBE

Peterson's

303 POYNTZ PHONE 8-5490

BOTTGER'S I.G.A.

IN AGGIEVILLE

The Palace Drug

Prescriptions a Specialty
Student Headquarters
Photographic Supplies

in Aggieville

Brighton's
HOME FURNISHINGS
1 Mile W. on Hiway 24 Phone 84508
Brighten Up Your Home at Brighton's

DAIRY ANN

Across from the Campus

It's spring and everything's topsy turvy, even the photographer taking this shot of Holton hall.

Let
Aggie Hardware
SUPPLY YOUR
MECHANICAL
NEEDS
AND YOUR
PICTURE FRAMES

AGGIE HARDWARE
& ELECTRIC CO.

PHONE 8-2993 1205 MORO

Yes, we're big-

biggest in the Midwest, in fact. It takes a big plant to print such a big book as this handsome Royal Purple. . . . But to grow big, a printer must first do good work and give good service. Now, to keep growing, do even better work, give even better service. . . . Whatever career lies ahead of you, printing is likely to play a part in it. When that time comes, we hope you'll call

Burd & Fletcher Company

Printers • Lithographers • Folding Box Manufacturers

Seventh St., May to Central Kansas City, Mo.

C P E

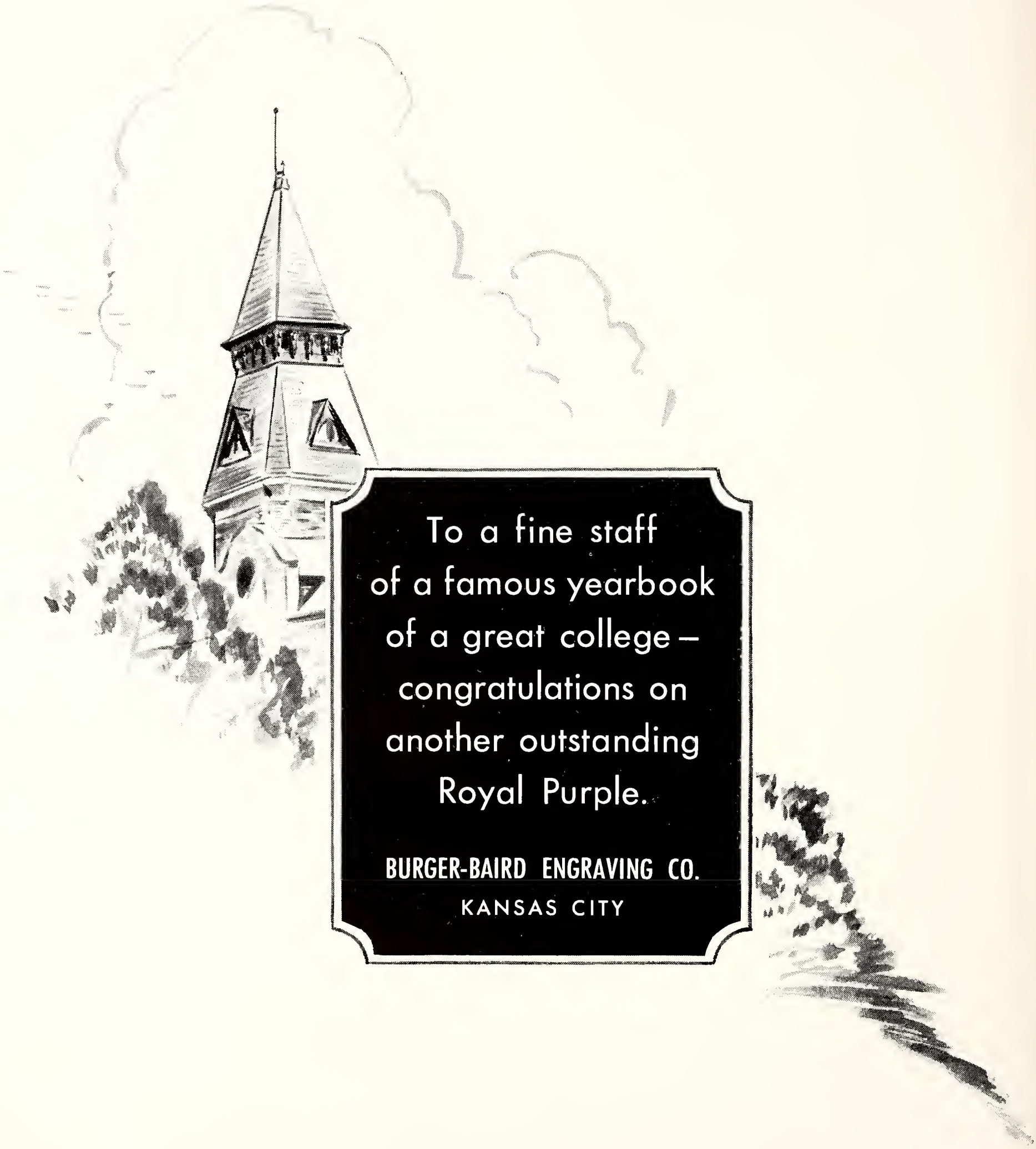

To a fine staff
of a famous yearbook
of a great college –
congratulations on
another outstanding
Royal Purple.

BURGER-BAIRD ENGRAVING CO.
KANSAS CITY

CITY DAIRY

BUTTER, ICE CREAM AND MILK

Phone PR. 8-2005 313 So. Fourth

College Canteen

For the Finest in
WOMEN'S APPAREL
go to the
SMART SHOP
AGGIEVILLE PHONE 8-4217

WESTERN GROCER

A Division of Consolidated Grocers Corp.

MANHATTAN, KANSAS

JIM ROMIG'S CONOCO

Phone 8-4043 601 N. Manhattan

Nature's frame for this picture of Anderson hall is winterized by the year's heaviest snowfall.

"A Progressive College . . .
Demands a Progressive Book Store"

CAMPUS BOOK STORE
Aggieville

HANDY CORNER

11th & Moro — Paul G. Brown

DOWNIE'S SUNDRIES

PR-83767 — 414 Poyntz

Advertiser's Index

Aggie Hardware and Electric . . 416
Bayer Construction Co. 406
Betton's 406
Blue Lounge 408
Blue Lu Drive In 415
Bootery 407
Bottger's 416
Bradstreet Jewelers 407
Bredenberg Auto Co. 403
Brennan's Skelly Service . . . 407
Brewer Motor Co. 403
Brighton's 416
Brownies 412
Burd & Fletcher Co. 417
Burger-Baird Engraving Co. . . 418
Campus Beauty Shop 411
Campus Book Store 419
Campus Cleaners 412
Campus Theatre 407
City Dairy 419
City News 408
City Typewriter 406
Coca-Cola Bottling Co. 406
Co-ed Theatre 407
Cofield Lumber Co. 411
Cole's 411
College Book Store 404
College Canteen 419
College Drug 414
Dairy Ann 416
Dixie Candy Shop 414
Dood's Inc. 414
Dolly's K Lunch 411
Don and Jerry's 408
Downey's Sundries 420
Duckwall's 405
Eby Construction Co. 415
First National Bank 414
Gillette Hotel 412
Goetsch-Irvine Motor, Inc. . . . 403
Golden Belt Lumber Co. . . . 409
Golden Krust Bakery 411
Griffith Coal and Lumber Co. . 409
Handy Corner 420
Ideal Cleaners 411
Kansas City Life Insurance Co. . 408
Kansas Power and Light . . . 406
Kansas State Fair 415
Kaup Furniture 411
KDR 414
Kite's 412
Lambert Lumber Co. 409
Manhattan Car Dealers 403
Manhattan Ice and Cold Storage . 407
Manhattan Motors, Inc. 403
Manhattan Mutual Insurance Co. . 402
Manhattan Orchestra Service . . 411
Manhattan Typewriter 411
Manhattan Stone Co. 412
Manhattan Wholesale Meat Co. . 412
Mar Cafe 415
Margaret's Flowers 406
Meade Insurance Co. 404
Miller Auto Exchange 403
Nu Way Cleaners 404
Palace Drug 416
Patrick's Cafe 406
Paul Dooley 415
Penny's 414
Peterson's 416
R & G Grocery 408
Ramey Bros. Lumber and Coal Co. 409
Reed and Elliott Jewelers . . . 411
Reliable Transfer and Storage . 407
Richard's Conoco 411
Robert's Furniture 408
Roger's Paint 415
Romigs Conoco 419
Salina Supply Co. 404
Salisbury's 408
Sears 406
Skagg's Motors, Inc. 403
Smart Shop 419
Stanford-Weese-Nash, Inc. . . . 403
State Theatre 407
Stevenson's 407
Studio Royal 413
Tap Room 406
Tri-County Motors Co. 403
Union National Bank 402
Urquhart's 412
Van's Auto Shop 412
Varsity Drug 408
Ward Keller's 414
Wareham Hotel 410
Wareham Theatre 404
Warren Cafe 406
Water's Hardware 412
Western Grocers 419
Woody's 402
World Insurance Co. 407

General Index

A

Abbott, Hayden 376
Abel, James L. 128, 347
Abel, Walter H. 267
Abendroth, Emerson I. 266
Abernathy, David D. 128
Abdullah, Muhammed H. 84, 233, 242
Abram, Charles T. 84, 227
Absher, John R. 277
ACACIA 311
A CAPPELLA CHOIR 282, 283
Ackerman, Barbara, L. 273
Ackerman, Edward S. 84, 328
Acre, Kenneth E. 128, 325
ACROPOLIS 345
Adair, J. Brent 128, 232, 234, 312
Adair, R. Carolyn 84, 229, 253, 335
Adamek, Kenneth C. 128, 226, 247, 248, 330
Adams, Albert W. 234
Adams, Calvin K. 128
Adams, David S. 128, 326
Adams, Marilyn S. 128, 307
Adams, Nugent R. 128, 276, 329, 364, 369, 370, 378
Adams, Pelham E. 84, 242, 326
Adams, Robert M. 128, 343, 345
Adamson, Virginia L. 128, 284, 338
Addeo, Anthony G. 355, 359
Adee, Grover M. 84, 262, 263
Adee, Eileen 262
Adee, Richard L. 128
Adelgren, Kermit E. 212, 278
Adelgren, Valeta I. 212
Adkisson, Perry L. 242
Adler, Victor E. 242
ADMINISTRATION, DEAN OF 19
Administrative Officers 20, 21
Aeschliman, Mary A. 128, 244, 332
Afifi, Saad E. 242
Agan, Tessie 81
Agins, Walter R. 249
Agnew, James W. 128
AGRICULTURE COUNCIL 230
AGRICULTURE, DEAN OF 68
AG ECONOMIC CLUB 233
AGRICULTURAL EDUCATION CLUB 235
AGRICULTURAL STUDENT MAGAZINE 294
Ahlstrom, Patricia L. 128, 251, 252, 271, 280, 303
Ahlvers, Richard L. 84
Ahrens, Franklin A. 128, 272, 280, 315, 342
Ahrens, Stephen H. 128, 330
Albers, Bernard F. 128, 225, 229, 268
Albers, Charles, L. 128, 330
Albers, Martha J. 128, 269, 278, 335
Albright, Dennis C. 128, 328, 343
Allburt, Mrs. H. M. 305
Alden, John E. 128, 265, 278, 344
Alderman, Barbara A. 84, 252, 280, 305
Alexander, Dean E. 224
Alexander, Donald L. 223, 234
Alexander, Roger E. 128, 220, 250
Alexander, Roland D. 128, 276, 377, 379
Allen, Bob D. 128, 328
Allen, Clarence D. 84, 220, 247, 248, 330
Allen, Charles W. 128
Allen, Doris A. 128, 293, 308
Allen, Ernest 128, 327
Allen, John A. 84
Allen, Patricia 273
Allen, Reta L. 129, 253, 262, 267, 278, 335
Allen, Richard D. 355
Allen, Richard K. 129, 321
Allen, Ronald D. 129, 224, 229, 241, 327
Allen, Thomas N. 129, 249, 327
Allen, Warren M. 84, 248
Allingham, Lawrence 129, 326
Allison, Patricia, 84, 264, 265, 332
Allred, Robert K. 227, 380
ALPHA CHI OMEGA 302
ALPHA DELTA PI 303
ALPHA DELTA THETA 221
ALPHA EPSILON RHO 221
ALPHA GAMMA RHO 312
ALPHA KAPPA LAMBDA 313
ALPHA TAU OMEGA 314
ALPHA KAPPA PSI 224
ALPHA MU 226
ALPHA XI DELTA 304
ALPHA ZETA 222
Alsop, Mary J. 129, 277, 303, 335
Alspaugh, Linda 273
Altau, Karl 228
Ameel, Donald J. 71
Amend, Eldon R. 129, 329
AMERICAN CHEMICAL SOCIETY 243
AMERICAN GUILD OF ORGANISTS 271
AMERICAN INSTITUTE OF ARCHITECTS 248
AMERICAN INSTITUTE OF CHEMICAL ENGINEERS 250
AMERICAN INSTITUTE OF ELECTRICAL ENGINEERS 247
AMERICAN INSTITUTE OF PHYSICS 240
AMERICAN SOCIETY OF AGRICULTURAL ENGINEERS 231
AMERICAN SOCIETY OF CIVIL ENGINEERS 249
AMERICAN SOCIETY OF MECHANICAL ENGINEERS 250
Ames, Janice M. 129, 338
Amick, Vera J. 129, 255, 332
Amis, Norma J. 129, 272, 293, 309
Amos, John M. 84, 224, 261
Amstein, W. G. 77
Amstein, Charles A. 84, 217, 266, 271, 286, 298, 316
Amundaray, Hiram A. 129
Amundaray, Jose 129, 269
Anderson Carol E. 253
Anderson, Carolyn B. 124
Anderson, Donald A. 129, 330
Anderson, Gloria D. 129, 280, 304
Anderson, Janis C. 129, 253, 275, 310
Anderson, Jerry E. 84, 246, 250, 316
Anderson, John E. 129, 232, 278, 312
Anderson, Marilyn J. 129, 302
Anderson, Waldo W. 129, 278, 330
Andler, Harold E. 129, 244, 325, 342
Andler, Warren K. 325
Andrews, Jeanne M. 273
Andrews, Karen E. 58, 129, 332
Andrews, Winfred A. 85, 312
Anduss, Lynn E. 129
Anthony, James B. 129
Antic, Carol N. 129, 268, 282, 310
Anton, Robert D. 129
Appleby, Arnold P. 129, 232, 235, 312
Applegaith, Mildred 263
Applegarth, Dorothy E. 263
Applegate, Lester D. 129, 346
APPORTIONMENT BOARD 299
Arbab, Ali A. 274
Archibald, Dianne L. 27, 129, 244, 305
Arents, Nyla J. 129, 265, 278, 335
Argabright, Don D. 129, 277, 349
Argabright, John W. 85, 224, 325
Armantrout, Leon H. 22, 46, 129, 248, 295, 299, 321
Armbrust, Arthur J. 129, 232, 319
Armbrust, Harold G. 129
Armstead, Donna L. 129, 267, 332
Armstrong, Clyde A. 129, 231, 312
Armstrong, Norman D. 129, 220
Armstrong, Robert L. 130, 278, 280, 330
ARNOLD AIR SOCIETY 229
Arnold, Donna J. 130, 335
Arnold, Richard A. 130, 257, 327
Arnone, Robert M. 130, 248
ARTS AND SCIENCES COUNCIL 238
ARTS AND SCIENCES, DEAN OF 71
Asher, Marc A. 130, 265, 278
Ashford, Teddy R. 329
Ashley, Joyce K. 130, 307
Asmus, Robert C. 130, 312
Assem, Mahmoud A. 126, 234
Atchison, Donald L. 243
Atherly, Mark W. 130, 330
ATHLETIC COUNCIL 353
Atilla, Ihsan Y. 130
Atkeson, F. W. 70, 231
Atkeson, George W. 130, 231, 263, 316, 365
Atkinson, Delphine B. 85, 224, 266, 288, 289
Atkinson, Gary D. 85, 325
Attwater, Paul R. 130, 316
Atwood, George E. 130, 349
Atwood, William H. 130, 329
Atzenweiler, Walter L. 130, 316
Aubley, Barbara M. 130, 262, 335
Austin, Alice J. 130, 266, 335
Austin, Janice G. 130, 298, 307, 342
Avery, Thomas B. 70, 234, 237
Aye, Katherine E. 130, 310, 399
Aye, William R. 85, 326, 394
Ayers, Donald W. 318

B

Babcock, R. W. 78
Badeker, Marjorie P. 130, 293, 338
Bader, Kerin D. 130, 286, 338
Baehr, William F. 21
Baetz, Gary D. 85, 316
Baetz, Robert L. 85, 247, 248, 331
Bagley, Edgar S. 224, 275
Bahr, Albert W. 130
Bailey, Jo S. 130, 262, 332
Bailey, Joseph J. 231
Bailie, Wayne E. 26, 130, 319
Bair, Linda L. 130, 338
Bair, Richard D. 130, 231, 266, 277
Baird, Harry C. 77
Baird, Mae 73, 77
Baker, Carol 130, 310, 338
Baker, Charles W. 130, 324
Baker, Ellen M. 85
Baker, H. Leigh 222
Baker, Harold W. 85
Baker, Harry J. 85
Baker, Lorena 130, 273
Baker, Richard J. 130, 222, 235, 319, 342
Bakis, Raimo 240
Balaun, Joe P. 130, 283, 285, 345
Balaun, John R. 130, 317
Balch, Lawrence W. 130
Baldwin, Donald E. 257
Baldwin, Gloria, 273
Bales, Norma J. 85, 280, 332
Bales, William H. 130, 257, 327
Ball, John K. 85, 246, 247, 248
Ball, Ronald D. 276
Ballard, Virginia L. 130, 221, 310
Ballenbacher, Arnold L. 233
Ballou, Alvin E. 130
Ballou, Loralle 130, 304, 338
Balthazor, Merle E. 131, 327
Barrett, Ernie D. 131
Barrett, Jackie D. 280, 298, 329
Barrett, Richard A. 131
Bartel, Luetta F. 86, 255, 335
Bartel, Richard H. 131
Barth, Werner H. 274
Bartelstone, Howard 263
Barthuly, Marleen L. 131, 302, 345
Bartlett, Vernon W. 131, 232, 278, 330
Bartley, Elizabeth A. 131, 290, 332
Bartley, Iva J. 131, 302, 335
Bartley, Wayne E. 131
Barton, Kathleen A. 131, 280, 309
Barton, Melvin D. 131, 347
Bartz, Helen L. 131, 252, 280, 306
BASEBALL 390-392
Bash, Jack E. 131
Basham, Paul N. 86, 344
BASKETBALL 364-376
Bassett, Robert L. 131, 329
Batchelder, David G. 86, 220, 231
Bates, Donald V. 131, 241, 327
Bates, Elmer E. 86, 325
Bates, Joyce M. 86, 305
Bates, L. Geraldine 273
Battin, Melvin A. 86, 325
Baty, Lilly P. 273
Balthrop, Virginia L. 85, 252, 271, 278, 279, 306
Balzerick, Robert F. 131, 322
Bamesberger, Jerry E. 131, 227
Bandy, Dale 131, 347
Bane, Curtis G. 85
Barb, Darold K. 250
Barbee, Larry D. 85
Barber, Ronald A. 131, 380
Barber, Warren K. 131, 261
Barbour, Dorothy A. 131, 302
Barclay, Theodore C. 355
Bareiss, Melvin L. 131, 248, 331
Barenberg, William J. 227
Barfoot, Dorothy 81
Barger, Lloyd I. 224
Barker, Carmen L. 131, 261, 332
Barkley, Theodore M. 85
Barnes, Charles H. 223, 289
Barnes, Helen H. 224, 229
Barnes, Marion E. 126, 275, 348
Barnes, Philip G. 131, 329
Barnes, Richard E. 85, 249
Barnes, Ruth A. 131, 278, 338
Barnes, Thomas E. 234
Barnett, Barbara A. 131, 332
Barney, George H. 86
Barnhart, Ralph D. 131, 329, 380
Barr, Winston J. 131, 318
Baty, Daniel L. 132
Baucke, Thomas C. 132, 241, 285, 330
Baugher, Wymetta J. 132, 280, 332
Bauman, Ralph I. 132, 279, 349
Baumunk, Jon F. 86, 248, 330
Baxendale, John R. 132, 269
Bayer, Floyd H. 277
Bayer, Teddy R. 86
Bayles, Joseph A. 132, 261
Beach, Don E. 132, 327
Beal, Robert A. 86, 329
Beard, Keith S. 132, 295, 346
Bearg, Marjory A. 132, 309
Beattie, Sidney 132, 286, 309
Beatty, Raymond L. 276
Beauchene, Roy E. 228
Beazer, Charles W. 132, 324
Beck, Beverly I. 86, 310
Beck, Earl M. 132, 325
Beck, Henry V. 225, 239
Beck, James B. 86, 326
Beck, Norma K. 132, 254, 303
Becker, Alice M. 239, 240
Becker, Daryl A. 132, 232, 278, 329
Becker, Dean H. 132, 232, 233, 329
Becker, Edward P. 132, 280, 330
Beckmeyer, Ann J. 86, 223, 244, 269, 272, 292, 309
Beckmeyer, Mary E. 132, 262, 269, 272, 309
Beeman, Darlene A. 132, 293, 309, 335
Beeman, Keith B. 257
Beer, Barbara L. 132, 278, 338
Beetch, Ellsworth B. 228
Beffort, Stanley E. 132, 268, 323
Beggs, Paul J. 132
Beightel, Jack L. 132, 231
Beikman, Raymond H. 30, 224, 382
Belden, John R. 86, 220, 226, 247
Bell, Catherine 86, 248, 263, 291, 341, 399, 400
Bell, Charlene 132, 305
Bell, Frank G. 212
Bell, Keith L. 132, 249
Bellamy, Bruce M. 40, 60, 221, 276, 277
Bemis, Albert R. 132, 265
Bemis, George W. 316
Bence, Mark F. 132, 317
Benedict, Shirley S. 273
Benedix, Diane L. 132, 241, 272, 309
Beneke, Norman L. 132
Bengtson, Andrew N. 132
Bengtson, Ingrid R. 132
Bennett, Cicely A. 132, 303, 335
Bennett, George W. 132, 326, 376
Bennett, Gerald E. 132, 315
Bennett, James L. 132
Bennett, Richard V. 261
Bennetts, Albert H. 132, 313
Bensing, Mrs. William 325
Benson, Harvey D. 132, 231, 262
Benson, James F. 133, 326
Bentemen, Arland E. 86, 232
Benson, Martha L. 262
Bentson, Rodney E. 133, 229, 327
Bentz, Betty R. 133, 310, 399
Berends, Harold A. 235
Berends, Max L. 133, 218, 239
Bereza, Karl 127
Berg, C. Kay 133, 293, 309, 335
Berg, Clyde C. 133, 227, 345
Berghaus, Joann M. 133, 269, 304
Bergman, William H. 86, 217, 222, 231, 237, 279, 312
Berkihiser, Charlotte 86, 276, 277, 303
Bernbeck, Donald D. 271
Bernbeck, Juliana 273
Berndt, Wayne L. 242
Berneking, Armour D. 228
Bernhardt, Carol M. 133, 217, 309
Berrigan, Joan 133, 244, 269, 280, 310
Berry, Glenn A. 239
Berry, Joel H. 394
Berryman, Robert D. 133, 330
Bervy, Maxim A. 86, 231
Besthorn, Melvin A. 133, 347
BETA SIGMA PSI 315
BETA THETA PI 316
Bettis, Beverly A. 133, 310
Betz, George 133, 326
Bezemek, Ludwig A. 133
Bhati, Mahendra S. 133, 274
Biegler, Warren H. 87
Biel, Warren D. 133, 315
Bigge, Donald L. 87, 319
Biggs, Marvin E. 248
Biggs, Walter G. 133, 249
Billiar, Reinhart B. 133, 344
Billinger, Phillip K. 133, 268, 323
Billings, Charles 133, 263, 348
Billings, Ada 264
Bilotta, Vincent J. 133, 280, 327
Bingham, William H. 212
Bircher, John H. 133, 231, 285, 343, 345
Bird, Byron G. 87, 217, 224, 241, 278, 299
Bird, Donna M. 87
Bird, Norman H. 133
Bird, Revonda J. 133, 338
Birtell, Craig C. 133, 272, 284, 343, 348
Birtell, William E. 133, 247, 348
Bishop, Jack E. 133
Bisping, Alice M. 133, 338
Bistline, Stanley D. 133, 231, 286
Bixby, Howard R. 133, 328
Black, Henry C. 133, 326
Black, Jay I. 133, 295, 324, 343
Black, William H. 87
Blackburn, Nancy E. 23, 133, 271, 278, 285, 304
Blackwood, Duane A. 87, 227, 315
Blair, Betty 87, 244
Blakely, Max 388
Blanchard, Lyle D. 249
Blankenship, Jack N. 248
Blauer, Jeanice A. 133, 244, 252, 264, 265, 278, 306
Blecha, Frank O. 77
Bledsoe, Wallace S. 212
Blehm, John S. 133, 324
Bletscher, Rudy 355
BLOCK AND BRIDLE 232
Block, William E. 133, 248, 269, 295, 323
Blubaugh, Albert L. 134, 250, 321
BLUE KEY 217
Blum, Gary S. 134, 347
Blumberg, Anita N. 134, 302
Blume, Irvin D. 134, 377

B'NAI B'RITH HILLEL FOUNDATION 263
BOARD OF REGENTS 17
BOARD OF STUDENT PUBLICATIONS 286
Boatman, Rex R. 134, 321
Bobbitt, Lucille J. 134, 341, 399
Bocker, Helen A. 275
Bocquin, Paul E. 134, 269, 284
Boddiger, James F. 87, 234, 267
Bodenhamer, Jay D. 134
Boege, Julius R. 212
Boehner, Joline B. 134, 338
Boelling, Gary M. 134, 245, 285, 343
Boettcher, Janet C. 134, 222, 223, 284, 286, 302
Boettcher, William H. 87, 224, 241, 277
Bogen, Sheldon B. 87
Bohnert, Donald L. 134, 344
Bokelman, Delwin L. 134, 257, 315
Bolaria, Tejwant S. 274
Bolen, Don L. 87, 327
Bolen, Jay D. 134, 322
Boline, Leanna R. 134, 254, 278, 332
Bollenbacher, Arnold 134
Boller, Vera B. 124
Bollinger, William F. 134, 325
Bollwig, Mrs. Grace 313
Bolton, Arinetta M. 134, 271, 306
Bolze, Martha L. 134, 308
Bones, Dale E. 134
Bonner, James T. 134, 221, 247, 285, 295, 313
Bonnett, Charles O. 87, 318
Booth, Donald W. 327
Booth, Mary E. 134, 278, 338
Booth, Roderich D. 134, 325
Borchers, Robert L. 248
Borensztayn, Gisela 275
Boring, John E. 134, 249, 344
Borland, Billy B. 134, 220, 250
Borsdorf, Roe 134, 317
Borth, Carl F. 134, 235, 244
Borth, Clark C. 315
Bortz, Janelda J. 87, 305
Bosko, J. Leroy 134, 321
Boss, Mrs. Henry 327
Boster, Jan S. 135, 332
Bothun, Madeline M. 87, 332
Botkin, Lyle D. 135
Bott, Joyce E. 135, 308
Bott, Ruth A. 135, 244, 254, 267, 332
Bottenberg, Warren D. 135, 320
Boucek, Marian L. 135, 254, 280, 338
Boucek, Ronald L. 135, 272, 322
Bounous, Kathryn A. 135, 309
Bourquin, Edna M. 135, 308, 338
Bowdon, Edward K. 135, 227, 247, 248, 277, 320
Bowen, Carol M. 135, 335
Bower, Darrell L. 135, 274, 325, 380
Bower, Edward J. 135
Bowers, James S. 135, 280, 315
Bowlby, Robert D. 87, 241, 280, 330
Bowman, Darlene K. 87, 307
Bowman, Ollie M. 275
Bowman, Thomas L. 135, 285, 327
Bowman, William C. 135, 234, 316
Bowser, Eugene O. 87, 225, 239, 265
Bowyer, Marjorie A. 135, 282, 308
Boyd, Donald L. 135
Boyd, James E. 135, 315
Boyd, Kenneth L. 355
Boyd, Richard F. 135, 227, 325
Boyd, Robert A. 135, 316, 364
Boye, A. Fayemi 263
Boyer, Dean W. 247, 248
Boyer, John E. 87, 224, 228, 325, 391
Boyle, Milton C. 135, 312
Bozworth, Robert W. 135, 231, 285, 348
Brabander, Wayne J. 126
Brace, David A. 135, 242
Brack, Darrel D. 135, 249, 266
Brack, Marlon L. 135, 313
Bracken, Donna J. 273
Bracken, William J. 87, 312
Brackney, Kenneth H. 269
Braddock, William H. 135, 326
Braden, Robert C. 135
Bradford, Barbara J. 135, 332
Bradley, Gerald A. 87, 261
Bradley, Howard R. 135, 222, 243, 275, 316
Bradley, Wayne D. 243
Bradshaw, John A. 88, 229, 276, 377
Bradshaw, Marianne J. 135, 262, 282, 332
Brainard, Diane G. 286, 309
Braman, Stanley W. 135, 277, 311
Brammell, Betty L. 38, 88, 217, 218, 255, 275, 280, 335
Brammell, David E. 231
Branda, Ruth E. 135, 266, 338
Brandeberry, Norman 88, 329
Brandner, Lowell 286
Brandt, George R. 135, 321
Brandyberry, Barbara 135, 332
Brandyberry, Willis 88, 232, 345
Branham, Frank E. 135, 232, 278
Brann, Richard F. 136, 323
Brann, Willard M. 136, 249
Brannin, Leonard T. 88, 232, 326, 394, 395
Bras, Martha J. 136, 293, 307, 338
Brass, James H. 136, 329
Bratton, William D. 135, 318
Brayfield, Arthur H. 71
Brecheisen, Harold C. 136, 345
Brecheisen, Mrs. Nancy, 273, 345
Breckman, Jim 265
Breithaupt, John C. 136, 312
Breithaupt, Robert C. 136, 285, 314
Brenner, David G. 124, 235
Brenner, Willis F. 136
Bressler, Norman S. 136, 326, 394
Brethour, John R. 88, 311
Brethour, William H. 136, 232, 284, 318
Bretz, Shirley T. 136, 244, 332
Breuel, Jerry F. 88, 311
Brewer, John S. 269, 396
Brewer, Ray E. 136
Brick, Floyd W. 263
Bridge, Eva G. 254
Brighton, Hubert 17
Brink, Meredith D. 136, 279, 338
Brinkman, Donald K. 136, 235, 315
Britt, Jewell M. 136, 264, 265, 278, 341
Britton, Logene S. 88, 308
Brockelman, Carl E. 136
Brodrick, Joyce D. 136, 267, 268, 271, 286, 304
Brollier, Grant E. 136, 229
Broman, Charles R. 136, 245, 322
Broman, Janis C. 136, 282, 293, 335
Broman, Kay E. 136, 307
Bronaugh, Carol E. 136, 345
Bronaugh, Robert W. 88, 345
Brookover, Sam E. 136, 329
Brooks, Charlene K. 136, 310
Brooks, Marilyn E. 136, 263, 302, 335
Brosa, Julius A. 126, 265
Brose, Melvin L. 136, 229, 282, 317
Brown, Berta Y. 88, 303
Brown, Bette B. 136, 309
Brown, Beverly A. 136, 302, 338
Brown, Donald D. 88, 136, 240, 311
Brown, Donna J. 136, 332
Brown, Earl M. 88, 321, 342
Brown, Gary D. 136, 326
Brown, Harold A. 136, 225, 239
Brown, James A. 136, 346
Brown, James E. 277
Brown, Laura J. 136, 278, 306
Brown, Col. Laurence C. 71
Brown, Leslie P. 136, 250, 316, 397
Brown, Linnea A. 137, 262, 338
Brown, Marilyn D. 88, 241, 332
Brown, Norma L. 137, 332
Brown, Richard H. 261
Brown, Roger A. 239
Brown, Sonia S. 137, 266, 285, 335
Brown, Valeta R. 58, 137, 280, 341
Brown, Wallace E. 137, 241, 284, 327
Browne, Carol J. 137, 310, 335
Brownlee, Lola M. 137, 244, 280, 341
Brubaker, Winifred E. 137, 241, 271, 278, 400
Bruce, Terry L. 137, 280, 315
Brumbaugh, Barbara 283
Brumm, Jan R. 137, 327
Brummell, Anita T. 88, 335
Brune, Gerald E. 278
Brune, Harold E. 137, 257, 268, 347
Brunnert, Charles G. 88, 249
Brunswig, Berdine E. 88, 244, 306
Bruske, Edward G. 137, 329
Bruster, Dane W. 384
Bruton, Roger L. 137, 325
Bryant, Ronald C. 137, 250, 327
Bryson, William R. 137, 275, 285, 322
Buck, John R. 226, 248
Buckle, Audine 88, 332
Buckner, Jacqueline G. 273
Buell, Jacquelyn K. 137, 286, 335
Buick, Marilyn J. 137, 240, 303
Bulger, Carl S. 137, 327
Bullard, Homer A. 137
Bullock, Warren G. 137, 327, 364
Bumgardner, Jimmy D. 376
Burdge, Larry F. 250
Burdorf, Phyllis J. 137, 304, 335
Burford, Walter L. 283, 285
Burgener, James R. 88, 221, 249, 326
Burger, Patricia N. 257
Burgess, Danny N. 137, 231
Burgess, George D. 137, 240, 325
Burgess, John F. 137, 290, 325
Burgoon, Kenneth L. 225
Burk, Shirley A. 137, 264, 338
Burke, Clayton E. 137, 327
Burke, Elizabeth C. 88, 229 255, 267
Burke, Franklin A. 89, 327
Burke, Martin M. 89, 277, 331
Burkhard, R. K. 228
Burkhardt, Chris C. 242
Burkholder, Bruce G. 137, 322
Burkholder, Roberta 137, 252, 335
Burmeister, Henry P. 138, 232, 268, 347
Burmeister, Louis C. 138, 231, 284, 347
Burnett, William M. 89, 229, 321
Burnette, Stanley C. 89, 316, 388
Burns, Joseph A. 138, 227
Burns, Kathleen 138, 217, 253, 269, 309
Burns, Loren V. 282
Burns, Robert R. 138, 320
Burr, Merlyn K. 138
Burre, Harold J. 89, 222, 233, 315
Burris, James L. 89, 229
Burtis, Gertrude K. 138, 309
Burton, Owen D. 138
BUSINESS STUDENTS ASSOCIATION 241
Buster, Robert L. 138, 327
Butcher, Imogene 273
Bute, Gordon L. 285
Butler, Clair E. 89
Butler, Edith D. 273
Butler, Frank E. 138, 328
Butler, Ronald D. 261, 272
Butner, Dennis K. 138
Butts, Harley E. 262
Buxton, William F. 138, 347
Byarlay, Starr A. 138, 229
Byers, Mrs. Merle 316
Byler, Dorothy A. 138, 335

C

Cables, Grace M. 126, 348
Cahoone, Donald L. 212
Cain, Judith A. 138, 308
Caldwell, Marolyn 138, 243, 341
Cales, Kenneth W. 138, 331
Calhoon, Carmelita G. 246
Calhoon, Olyn D. 138, 318
Calhoun, Gerald R. 138, 235
Callahan, Charles D. 138, 320
Callahan, Philip S. 242
Callen, Barbara J. 138, 332
Calvert, Mary 138, 304
Cameron, John J. 138, 330
Cameron, Shirley J. 138, 239, 335
Campbell, Joan L. 138, 293, 305
Campbell, Oren E. 223, 290
Campbell, Mrs. Luna 303
Canfield, Robert L. 138, 225
Cannon, Katherine L. 138, 268, 332
Cannon, Thomas N. 138, 329
CANTERBURY CLUB 263
Caraway, Bobby L. 89, 320
Caraway, Helen 273
Cardwell, Alvin B. 72
Carlet, Gary K. 138, 248
Carlisle, Gerald A. 138, 331
Carlson, David M. 138, 316, 397
Carlson, Edward L. 89
Carlson, James W. 138, 320
Carlson, John W. 229
Carlson, Roger B. 138, 278
Carr, Richard R. 138, 223, 288, 289, 290, 314
Carra, Emil F. 138, 221, 231, 295, 343, 347
Carrier, Virgil E. 220, 229, 246, 250
Carrington, William 30, 355, 357, 360, 361, 382, 383, 396
Carroll, Joan E. 126, 348
Carson, James D. 138, 277, 307
Carson, Robert L. 139, 311
Carstens, Joann 139, 280, 332
Carswell, Cynthia 89, 224, 287, 288, 309
Carter, Duane L. 139, 227
Carter, Martha N. 89, 217, 229, 253, 309
Carter, Wallace A. 139, 324
Cartier, Jean J. 242
Cary, Jo Ann 240, 280
Cary, Leon R. 139
Casey, Malcolm D. 139, 322
Casey, Patricia C. 139, 251, 255, 272, 303
Casper, Hubert F. 139, 345
Casterline, Fred C. 89, 320
Castonguay, Armond W. 139, 349
Cates, Vernon E. 126, 261
Caudle, Nancy M. 139, 338
Cavanaugh, Edward M. 354
Caywood, Bert C. 139, 248, 328
Chaffee, Ruth E. 139, 244, 254, 307
Chajuss, Daniel B. 139, 313
Chalk, Paul M. 89, 344
Champagne, Nancy J. 139, 335
CHANCERY CLUB 242
Chandler, Alfred A. 89, 223, 288, 289, 326
Chandler, Richard I. 139, 345
Chandler, Robert A. 139
CHAPARAJOS 276
Chapin, Sandra K. 139, 269, 308, 335
Chapin, Winston D. 90, 316
Chapman, Karen K. 139, 284, 332
Chapman, Lois K. 139, 335
Chappell, Kay E. 139, 307
Charles, Frederick T. 139, 324
Charlton, Peter R. 139, 328
Chase, Edward M. 139, 263, 272
Chastain, Robert L. 90, 225, 328
Chatfield, Elton L. 139, 257, 328
Cheatham, Loyce E. 139, 264, 305
Cheatum, Francis D. 139
Cheldon, Charles M. 221
Chelikowsky, Joseph R. 71, 225, 239
Chen, Yvonne 275
Chen, Chen C. S. 274
Chepil, John 139
Chesney, Carolyn R. 90, 332
CHI OMEGA 305
Chiang, Shiao H. 274
Chilcott, Ferris W. 139, 321
CHILD WELFARE CLUB 253
Childs, Betty L. 139, 265, 278, 335
Chiles, Marvin W. 30, 139, 276, 329, 382, 383, 385, 386
CHIMES 217
Chizek, Gaylord J. 139, 313
Chizek, Shirley A. 139, 239, 269, 338
Choplin, Susan A. 139, 341
Chrisman, Keith S. 139, 240, 248, 345
Christenson, Patti A. 139, 307, 335
Christiansen, Ronald 282
Christie, Lloyd E. 139, 222, 231
Christopher, John G. 140, 231, 267
Church, Douglas L. 90
Ciboski, Leroy M. 355
Cilek, Patricia L. 140, 285, 332
Circle, Richard L. 140, 265
Circle, Robert R. 140, 265
Claassen, Elnathan L. 140, 328, 376
Clair, Ronald K. 90, 221
Clarahan, Roderick, 384, 393
Clark, Billy A. 140, 232
Clark, Carol E. 90, 223, 310
Clark, Carollyn M. 140, 284, 308
Clark, Delila M. 140, 239
Clark, Edith M. 347
Clark, Juanita F. 140, 250, 335
Clark, Marilyn J. 140, 338
Clark, Myrna C. 140, 335
Clark, Paul H. 140, 239, 329
Clark, Phyllis M. 140, 278, 335
Clark, Walter W. 90
Clark, William L. 90
Clark, Mrs. Edith M. 347
Clarke, Glen A. 257
Clarke, James D. 140
Clarke, Robert L. 90, 249, 322
Clarke, Roger S. 140, 314
CLARK'S GABLES 347
Clary, Patsy A. 140, 335
Claybaker, Dale W. 90, 259
Claybaker, Inez 273
Claydon, T. J. 231
Clayton, Frank B. 233
Clayton, Herman 294
Clayton, Stephanie A. 90, 253, 304
Clemmons, Stanley D. 140
Cleveland, Lois 273
Cleveland, Robert L. 140, 257
Cliborn, Claudia S. 140, 253, 303, 338
Click, John O. 140, 311
Clifford, Kerry F. 90, 322, 363
Clifford, Suzanne 273
Clogston, Ann 335
CLOVIA 306
Clowers, Janet J. 140, 303
Clugston, Donna J. 90, 305, 342
Clutter, Eveanna M. 140, 265, 278, 338
Cobun, Nancy R. 140, 310
Cochran, Carolyn L. 140, 255, 335
Cochran, Jan D. 140, 307
Cockrum, Raymond L. 140, 244
Coffin, Calvin B. 90, 224
Cogdell, R. Gloria 212
Conrad, Gretchen M. 212
Colburn, Craig C. 140
Colburn, Laura A. 140, 254, 308
Cole, Robert L. 140, 344
Cole, Rodney M. 285
Cole, Steward W. 90, 259
Cole, Wendell L. 249
Cole, William E. 140, 349
Coleman, Russell 283
COLLEGE BAPTIST STUDENT FELLOWSHIP 263
COLLEGE-CIVIC ORCHESTRA 282-283
COLLEGIAN 288-290
COLLEGIATE 4-H 278-279
Collingwood, Cynthia 90, 244, 264, 275, 285, 304
Collins, Alice E. 140, 341
Collins, Carol M. 90, 223, 240, 244, 309
Collins, James E. 140, 279, 282, 319
Collins, Larry L. 140, 227, 344
Collins, Ruth A. 140, 335
Collins, Tennyson I. 248
Colvin, Warren R. 257
Combs, Edward W. 140
Combs, Gary P. 140, 324
Cool, Marilyn J. 264
Comfort, Avis E. 90, 271, 280, 341
Compton, Jane E. 90, 217, 222, 229, 251, 253, 265, 271, 275, 298, 310
Compton, Mary L. 40, 141, 277, 309, 335
Conboy, James W. 141, 317
Conboy, Phyllis L. 90, 341
CONCERT BAND 284-285
Conger, Gordon O. 141, 227, 349
Conkey, Mrs. Jessie 331
Conlon, Thomas P. 141, 316
Conn, Paul K. 298
Conner, Gary D. 141
Conner, Delmar L. 141, 231, 285
Connin, R. V. 242
Connor, Joseph L. 90, 268, 347
Conrad, Robert N. 141, 245, 316
Cook, Dale M. 141, 330
Cook, Peggy A. 141, 338
Cool, John W. 141
Cool, Marilyn J. 141
Cooley, Duane W. 141, 249, 331
Cooley, Mart H. 141, 234
Cooley, Roy D. 141, 234
Coon, Everett M. 257
Coon, Nelda 273
Cooper, Janice J. 141, 310, 335
Cooper, Myron R. 91
Cooper, Raymond O. 91, 259
Copple, Charles M. 141, 235, 244, 345
Corbin, Richard W. 141, 316
Cordelli, Tito M. 355, 358
Cordes, Donald L. 91, 224, 228, 275, 316
Cordry, Harold L. 262
Cormany, Esther 298
Cornelius, Kay L. 141
Cornett, Mike W. 30, 141, 220, 221, 231, 271, 330, 382, 383, 384, 386, 387
Cornwell, Margery 141, 290, 310, 397
Correll, C. M. 19
Corson, James L. 141, 329
Corwin, Janet M. 91, 255, 271, 280, 302
Coryell, Myron R. 141, 225, 328
COSMOPOLITAN CLUB 274
Cotner, Edwin C. 141, 231, 271, 279, 319
Cotner, Melvin L. 222
Couch, Kenneth 141, 249
Coulson, Mrs. Fred 318
Counter, Duane N. 141, 272, 325
Coup, Ardys A. 141, 285, 304, 338
Coup, Leon J. 141, 240
Coupe, John R. 141, 317, 391, 392
Cousins, Frederie R. 142, 329
Cousins, Kenneth D. 91, 329

Cowan, Bunny K. 142, 240, 282, 307
Cowan, Lois M. 142, 264, 309, 335
Cowan, Stanley W. 142, 243, 285, 347
Cowan, Virginia M. 142, 285, 332
Cowan, Wendell L. 142, 285, 343, 347, 380
Cowen, Marilyn L. 142, 308
Cox, Beverly J. 142, 253, 264, 338
Cox, Billy R. 142, 241, 311
Cox, Donald F. 91, 286, 325
Cox, Jean 142, 221, 280, 304
Cox, Jerry W. 227
Cox, Joanne E. 142, 264, 338
Cox, John D. 142
Cox, Rufus F. 70
Cox, Sandra D. 142, 305, 335
Cox, Stephen T. 142, 240, 326
Cox, William E. 91, 233
Coyle, Joseph F. 142, 321
Craft, Dorothy A. 142, 265, 276, 338
Craft, Roger L. 26, 91, 276, 329, 364, 366, 368, 373, 374
Craghead, Darrell E. 142
Craig, James G. 242, 263, 274
Craig, Laurence I. 142, 280, 320
Craig, Lloyd E. 91, 248
Craig, William G. 20, 298, 299
Craighead, Wendel L. 142, 348
Crain, Mary L. 303
Cramer, Eugene N. 91, 227
Crandall, Eugene D. 142
Craven, Letha P. 142, 309, 335
Crawford, Dorothy M. 142, 338
Crawford, Golda 218
Crawford, Judith 142, 239, 310, 335
Crawford, Robert F. 142, 329
Crawford, Rose A. 91, 221, 229, 267, 332
Crawford, William A. 142, 267, 284
Creech, Thomas F. 142, 349
Creger, Clarence R. 226, 227, 234
Criss, Blaine E. 142, 250, 311
Crist, Marilyn B. 142, 335
Cromwell, Shiela K. 143, 335
Cronkite, Doreen L. 143, 217, 224, 229, 253, 255, 286, 289, 290, 292, 303, 342
Cross, Bert C. 223
Cross, Gail G. 143, 231, 283, 285, 330
Croy, Don E. 143, 313, 343
Crumbaker, Corrine 143, 244, 302
Cruse, Gloria B. 143, 309, 335
Cudmore, John 354, 355, 363
Cukjati, Joe F. 143, 269, 278, 348
Culley, Garold E. 143, 316, 397
Cullins, Robert B. 143, 230, 282, 319
Culpepper, E. Rebecca 54, 143, 309, 338, 343
Culver, Barbara L. 143, 305
Cummings, Jackie 273
Cunningham, Gerald E. 143
Cunningham, Hugh W. 244
Cunningham, Patty 273
Curran, William J. 91, 220, 226, 242, 269, 282
Curry, Bert L. 143, 226, 234, 275

D

Dague, Rosemary 338
Dahl, Carl H. 143, 235
Dahl, Dwayne M. 143, 285, 346
Dahl, Gilmore M. 143, 235, 237, 267, 319
Dahlquist, Peter H. 143, 317
Dahlman, Ray A. 212
Dahnke, Robert E. 36, 358, 361
Daily, Lynda L. 143, 239, 335
DAIRY CLUB 231
Dale, William L. 91, 232
Dallen, Marlyn G. 143, 241, 335
Dalton, Delbert E. 124, 248
DAMES CLUB 273
Dana, Tom A. 143, 326
Danby, Robert N. 227, 231
Danforth, Walter J. 143, 314
Daniels, Doris D. 143, 335
Daniels, Sam J. 377
Darbe, Loyce D. 91, 220, 226, 247, 248
Darby, Earl G. 248
Darg, Patricia E. 143, 266, 335
Darling, Patricia L. 143, 286, 338
Darner, Dennis L. 143, 280
Darrin, Paul F. 91, 232
Darrow, Clement C. 143, 279, 284, 344
Darter, Gary E. 143, 345, 377
Dary, David A. 284
Daugherty, Dorothy J. 143, 338
David, Joan A. 38, 143, 265, 278, 279, 280, 302, 342
David, Wayne L. 91, 222, 279, 319
Davidson, A. P. 235
Davidson, Bryce E. 143, 280
Davidson, George J. 143, 240, 322
Davidson, Margery B. 91, 244, 263, 280
Davies, A. Donald 263
Davis, Dewey D. 143
Davis, Earle R. 72
Davis, Elmer G. 91, 234, 318
Davis, H. W. 286
Davis, Richard G. 143, 285, 317
Davis, Sally A. 143, 239, 244, 245, 280, 341, 400
Davis, Shirley A. 143, 255, 277, 303
Davis, Vaden E. 144, 222, 233
Davison, Cynthia A. 144, 332
Davisson, Joyce E. 91, 239, 245, 341, 399, 400
Dawson, Norman B. 144, 224, 241, 328
Dawson, Thelma S. 239
Day, Frederick G. 144, 228, 298, 318
Day, Richard E. 92, 245, 311
Deam, John C. 388
Deam, Kaye 273
Dean, Suzanne L. 144, 252, 271, 279, 280, 332, 399
Deane, Barbara M. 124
DeBitetto, George L. 355, 363
DeCamp, Roger A. 144, 324
Decker, Marvin L. 92, 320
Decker, Patricia A. 144, 221, 267, 268, 280
Decker, Robert A. 144, 224
DeCou, Donald F. 243
DeCou, Robert 283, 285
Deewall, Judith A. 144, 221, 309
Deewall, Mary L. 144, 309, 338
DeForest, John D. 92, 266, 316
DeForest, Richard L. 144, 234, 316
DeForest, Sally A. 144, 310
DeGraff, Martha A. 54, 144, 261, 272, 304
Deitz, Walter 282
Deiter, Valeta J. 144, 335
Dejmal, Robert E. 144, 250
Delahooke, Larry G. 144
Delaney, Richard T. 144, 248, 272, 317
Delker, James A. 144, 224
Delp, Arrilla B. 144, 221, 284, 332
DELTA DELTA DELTA 307
DELTA SIGMA PHI 317
DELTA SIGMA RHO 228
Deltenre, Ralph W. 240
Denholm, Byron E. 92
Denholm, Evelyn H. 273
Denholm, Wilma I. 144, 253, 341
Denio, Angela D. 273
Denio, William D. 92, 224, 241
Dennis, James E. 144
Dennis, Norman M. 242
Dennis, Shirley A. 144, 221, 310, 400
Depew, Carol M. 144, 304
Derks, Rosemary 144, 335
Deschner, Norval D. 92, 232, 236, 319
Deters, Shirley A. 144, 253, 275, 304
Dettmer, Arlan W. 144
Devinish, Virginia L. 144, 252, 278, 279, 302
DeVore, Carolyn P. 144, 332
DeWeese, Paul 58
Dewitz, Roy A. 376
DeWyke, Ralph W. 92, 241
Deyoe, Charles W. 92, 232
Deyoe, Hubert A. 231, 235
Diamond, Sharon E. 144, 280, 307
Dible, Almeda O. 92
Dible, Harry D. 92, 328
Dice, Robert F. 144, 227, 318
Dicken, Sheila J. 144, 221, 240, 304
Dicken, T. David 144, 240, 326
Dickens, Robert L. 144
Dickerhoof, George O. 144, 265, 278
Dickerson, Gordon W. 92, 245, 265, 284, 313
Dickerson, William J. 124, 224
Dickey, Delwyn D. 144, 318
Dickhut, Jane A. 58, 144, 307
Dickinson, Duane R. 145, 344
Dickinson, Gene A. 145
Dickinson, Mitzie R. 145, 271, 302
Dickinson, Robert L. 145, 232
Dickson, Dale E. 145, 232
Dickson, James D. 222
Dickson, William M. 145, 232
Didelot, James E. 145, 234
Diehl, Phillip A. 92, 280, 318
Dierdorff, Judith A. 92, 304, 342
Dierdorff, Mary L. 145, 304
Dietrich, Betty K. 145, 267, 304
Dietrich, Warren R. 145, 248, 320
Dietz, Gayle D. 145, 318, 376
Dietz, Marilyn I. 145, 280, 302
Dietz, Walter H. 145, 267, 315
Dikeman, Beverly M. 145, 241, 338
Dillard, Roy W. 145, 227, 344
Dillinger, Edwin T. 145, 232, 267
Dilner, Louis 380
Dineley, Richard L. 227
DISCIPLE STUDENT FELLOWSHIP 267
Disney, Phyllis A. 145, 335
Disney, Richard K. 145, 331
Dittemore, Closky J. 255
Dittmer, William H. 355
Dodd, Howard T. 227
Dodd, Kathleen A. 145, 304, 335
Dodds, Duncan E. 243
Dodson, Charles W. 145
Dodson, James J. 145, 286, 325
Dodson, Robert E. 145
Dohe, Wilma C. 92, 303
Dolan, Mary B. 92, 268, 284, 332
Dolan, Robert H. 145, 269
Dolezal, Loren L. 145, 349
Dollar, John P. 145, 226, 247, 327
Dolsberry, Charles E. 93, 229
Dome, Rita M. 93, 223, 271, 303
Donaldson, Lola L. 145, 293, 303
Dondlinger, Billy R. 145, 328
Dondlinger, Connie 145, 272, 303
Donnell, Delbert L. 222
Dooley, Phyllis M. 145, 308
Doran, Marilyn B. 145, 264, 282, 309
Dorf, C. A. 221, 228
Dorian, Robert A. 145, 330
Dorst, John E. 145, 231, 330
Dotson, James F. 224
Douglas, Charlotte E. 145, 221, 309
Douglas, Ernest J. 145, 347
Douglas, Louis 244, 272
Douglass, Mary E. 145, 280, 302
Douglass, Roger L. 145, 232, 278, 329
Doupnik, Gary D. 30, 146, 224, 382, 383
Downer, Carolyn S. 146, 335
Downey, Joseph L. 146, 326, 379
Downing, Gene E. 146, 265
Downing, John E. 146, 234, 269, 285, 320
Downing, Lucien 327
Downing, Robert C. 93
Doyle, Bob L. 146, 231, 232, 330
Dragsdorf, R. D. 240
Drake, Calvin L. 93, 232, 236, 319
Drake, Don W. 93, 232, 278, 279, 312
Drake, Mark K. 26, 146, 230, 236, 237, 270, 279, 294, 312
Draney, Jerald L. 146, 312
Drantman, Mary M. 146, 285, 335
Driscoll, Dudley C. 146
Drolte, James E. 93, 232, 312
Drouhard, Raymond E. 146, 268, 323
Brouillard, Dennis 212
Drum, Roy E. 93, 220, 229, 250, 330
Drumm, Marjorie A. 146, 332
Drury, Douglas J. 146, 234
DuBois, Robert N. 146, 220, 226, 247
Dudley, Bernard C. 146, 355, 359
Dudley, Nona J. 338
Duell, Norma E. 146, 252, 266, 338
Duffy, Adrienne A. 146, 304, 338
Duffy, Gary R. 146, 239, 285
Duggan, Thomas E. 93, 233, 268
Duggins, Terry P. 146, 323
Dunavan, Wilbur J. 235
Duncan, Barbara A. 146, 265, 335
Duncan, Harrell D. 232, 237
Duncan, Robert P. 146
Duncan, Virginia A. 146, 280, 305
Dunham, Delmer F. 146, 349
Dunkelberger, Alden 93, 322
Dunlap, David L. 146, 328
Dunlap, Robert E. 146, 314
Dunn, Edward S. 146, 355
Dunn, Marilyn E. 280, 310
Dunning, Gary F. 146, 248
Duntz, Delvin D. 146, 257
Duren, Edward P. 147, 269
Durland M. A., Dean 74
Durland, Mary Lee 147, 240, 245, 310, 399, 400
Duttaroy, Pranab K. 126, 274
Dutton, Fred E. 147, 280
Dutton, Roger W. 93, 320
Duy, Janet H. 147, 292, 298, 310
Dyer, Darrel V. 147, 330
Dyer, Carolyn 147
Dyer, Dean P. 93, 232, 330

E

Eads, Richard R. 147
Earents, Nila 285
Early, Janice O. 147, 332
Earp, Roscoe B. 147, 240, 245, 322
Easter, Willis E. 147, 278, 344
Eaton, Mary H. 147, 338
Eaton, Mrs. Gladys 307
Eaton, Virginia L. 147, 264, 265, 338
Ebberts, Orval 73, 222
Eber, Ronald J. 147, 349
Ebert, Thomas E. 355, 362
Eby, Martin K. 147, 220, 249, 298, 326
Eckhart, Marjorie A. 273
Eckhart, Phillip F. 147
Ecklund, Robert D. 234, 294
Ecord, Marcella A. 147, 239, 280, 310, 399, 400
Eddie, Janet M. 341
Eddy, Burton A. 93, 227, 327
Eddy, Janet M. 147
Eddy, Nora 93, 332
Eddy, Steven K. 147
Eddy Thomas A. 147
Eddy, William B. 93, 277, 314
Edgar, Earl E. 72
Edmonds, Ann P. 147, 223, 309
Edmonds, Beverly R. 147, 335
Edwards, A. Thornton 19
Edwards, Carl E. 93, 220, 243, 268
Edwards, Esther E. 147, 252, 338
Edwards, Frances W. 268
Edwards, Francis A. 147
Edwards, Frank A. 147
Edwards, Joneta J. 147, 305, 335
Eells, Dwight N. 93, 326, 394
Eells, Hoyt S. 147, 328
Eggenberger, Ulrich 126, 222
Egger, Marilyn C. 93, 310
Eggerman, Marie C. 94, 244, 308
Eggers, Eugene J. 93
Eggers, Raleigh L. 147
Egidy, Delaphine E. 94, 332
Ehlers, Lawrence E. 147, 220, 248
Eib, George L. 147, 233, 330
Eib, Lois M. 147, 221
Eicher, Curtis L. 147
Eichman, James T. 147
Eidson, John R. 94, 223, 316
Eisiminger, Eugene T. 235
Ek, Mary L. 147, 266, 293, 305
Ekberg, Shirley A. 147, 304
Ekdahl, Inez V. 267
Eklund, Lenora A. 147, 252, 338
Ekwebelem, Zacchaeus 94, 274
Elberson, Beverly A. 147, 269, 303, 338
Elgaard, Robert J. 148, 316, 397
Elkins, Richard N. 148
Ellegood, Kenneth N. 148, 232, 377
Elliott, Barbara F. 148, 332
Elliott, James D. 148, 266, 344
Elliott, Larry 148, 316, 362, 393
Elliott, Mark P. 148, 322
Elliott, Meredith A. 148, 254, 332
Elliott, Nancy L. 148, 303
Ellis, Byron E. 223
Ellis, Kenneth P. 276, 377, 378
Ellis, Norma 148, 338
Ellwood, Garth L. 223, 288, 289
Elmosa, Husein M. 94
Elrod, Twila H. 254
Elson, Donald E. 148, 227, 268, 278
Ely, Edith M. 148, 266, 282, 335
Ely, Mason F. 148, 232, 236, 279, 312
Ely, Ronald V. 148, 330
Emerson, Barry C. 94, 328
Emerson, Mary P. 273
Emigh, Donna F. 148, 347
Endicott, Melvin E. 249
Enegren, Mildred R. 148, 221, 261, 341
Engelhardt, Wayne E. 248
ENGINEER MAGAZINE 295
ENGINEERING AND ARCHITECTURE DEAN OF 74
ENGINEERING COUNCIL 246
England, Ray D. 148, 231
Engle, Duane R. 148, 278, 346
Engler, Robert A. 148, 232
English, Virginia 273
ENTOMOLOGY CLUB 242
Epler, Jerry L. 148, 343, 349
Erhart, Ronnie G. 284
Erickson, Mrs. Doris 329
Erickson, Duncan M. 148, 322
Erickson, Gwen 148, 307, 335
Erickson, Howard H. 148, 278
Ericson, Alfred T. 228
Ericson, Barbara D. 148, 303, 338
Ericson, Bill D. 148, 229, 232, 322
Ericson, Helen 273
Eriksen, Conrad 224, 241
Eriksen, Douglas C. 148, 329
Ernst, Carol L. 148, 305
Ernzen, Dorothy E. 94, 239, 268, 271, 280, 332
Ernzen, Marie M. 94, 239, 268, 271, 280, 332
Esau, Maynard N. 148, 280, 315
Eshelbrenner, Robert 364
Esplund, Arnold C. 248
Esslinger, George R. 148, 232, 278
Esterl, Robert M. 148, 268, 323
ETA KAPPA NU 226
Evans, Thomas M. 72, 389
Evans, David W. 94, 327
Evans, Jerry R. 212
Evans, Joel 263
Evans, Martha A. 148, 254, 282, 285, 308, 338
Evans, Phyllis J. 148, 253, 304
Everist, Marvin P. 377
Eversole, Norma E. 148, 239, 308
Exline, Robert W. 148, 248, 329
EXTENSION CLUB 271
EXTENSION, DEAN OF 77

F

Facklam, Wanda J. 148, 278, 284, 338
Fagan, Ralph T. 148, 346
Fager, Charles J. 149
Fager, Leland E. 149, 248, 314
Fahlsing, Betty L. 94, 308
Faidley, Paul S. 149, 232
Fair, Marilyn J. 149
Fairbanks, Gustave E. 231
Falick, Howard 94, 225, 248, 295, 324
Fankhauser, Richard B. 149, 277, 320
Fankhauser, Richard L. 149, 232, 280, 319
Fanning, Terry E. 149, 235, 284
FARM HOUSE 319
Farr, Leonard M. 149, 284, 346
Farrar, Janet S. 149, 338
Farrar, Peggy J. 149, 262, 305, 335
Farrell, Daniel J. 149, 277
Farrell, F. D. 20
Farrell, Frank M. 149, 316
Farthing, Geraldine 149, 341
Fately, William G. 228
Faubion, Elinor A. 38, 94, 275, 287, 292, 305
Faubion, Hiram H. 38, 94, 217, 259
Fauntain, F. C. 231
Fauss, Janice J. 149, 252, 335
Feaker, Darrell L. 149, 322
Fearey, Wayne T. 149, 349
Fearing, Harold E. 94, 319
Featherston, Robert 94, 217, 322
Fedde, Marion R. 149, 347
Feder, Lawrence I. 149, 234, 263
Fees, Walter S. 17
Feeter, Frances L. 273, 287
Feeter, J. William 94, 259
Fehlman, Arlene M. 149, 335
Feldman, Meredith E. 149, 227, 344
Felicitas, Benjamin 94, 266

Fell, Ferol S. 94, 217, 220, 231, 319
Fellows, Diana 58, 149, 254, 304
Feltz, Albert J. 149, 269
Fendorf, Carolyn M. 94, 244, 302
Feng, K. K. 274
Fenton, Fred C. 75
Ferguson, Bonnie L. 273
Ferguson, Gerald J. 149, 225, 329
Ferguson, John M. 77
Ferguson, John R. 94, 259
Ferguson, Kenneth N 149, 239
Ferrel, John K. 226, 234
Fetherston, Edna C. 149, 264, 332
Fick, Leon L. 149, 315
Ficke, Mary L. 149, 262, 279
Fickel, Mary 149, 253, 269, 332
Ficken, Bruce E. 250
Fiechtl, Thomas W. 150
Fife, Andy J. 150, 349
Figge, Freddie W. 150
Fikan, La Rue M. 150, 284, 338
Filbert, Jeanette J. 150, 303
Fillmore, Keith L. 150, 248, 343, 345, 398
Finch, Joyce L. 95
Finholt, Kay 150, 310
Fink, Jimmie L. 95, 150, 327
Fink, Jonnie M. 329
Fink, Loren L. 150, 315
Finkenbinder, Velma 150, 262, 267, 278, 338
Fischer, Larry L. 376
Fischer, William 282
Fish, John J. 235
Fish, Richard 95, 330
Fish, Vernon R. 150, 349
Fisher, Richard W. 150, 344
Fitzgerald, Barbara 150, 308
Fitzgerald, Donald W. 257
Fitzgerald, Jerald B. 150
Fitzgerald, L. D. 362
Fitzgerald, Mary U. 150, 268, 332
Fitzsimmons, Norman 226, 234
Fixsen, Richard E. 150, 377
Fixsen, William D. 150
Flagler, Kenneth J. 150, 267, 315
Flake, Carl E. 150
Flanders, Raleigh J. 232
Fleming, Carol S. 150, 244, 285
Fling, Robert B. 269, 396
Flint, Roger L. 150, 320
Flipse, Valerie J. 150, 241, 338
Flory, Joseph R. 150, 345
Flottman, Ellen L. 150, 253, 262, 267, 278, 341
Flottman, Ernest R. 95, 243, 246, 247, 248
Flottman, Gracene 150, 282, 305, 335
Floyd, Dean E. 150, 317
Floyd, John C. 150, 232, 318
Flynn, Ronald J. 364, 372
Fobes, Patricia L. 150, 241, 272, 303
Follis, Dee L. 150, 276, 321
Follmer, Janet J. 150, 253, 267, 268, 280, 332
Folsche, Ann L. 150, 253, 267, 332
Folsche, Shirley G. 95, 244, 253, 267, 279, 280, 306
Foltz, Janet C. 150, 255, 303
Foltz, V. D. 72, 342
Fooshee, Dale L. 95, 217, 221, 230, 298, 319
Foote, Ronald E. 150, 316
FOOTBALL 354-363
Forbes, Mary J. 150, 303
Forbes, Virginia L. 150, 253, 278, 338
Force, Lois A. 150, 266, 332
Ford, Darrell L. 151, 240, 326
Ford, Glen R. 95
Ford, Kenney L. 21, 58
Ford, Leroy 95
Ford, Wilbur S. 95
Forester, Bob 388
Forrest, John C. 151, 278
Forrester, Harold C. 151, 326
Forrester, Mary N. 151, 307, 335
Forsberg, Wayne E. 95
Fort, Allen E. 151, 227, 279
Fort, Collins G. 124
Fortenberry, Helen J. 151, 338
Foster, John T. 126
Foster, Robert T. 151, 377
Fouse, Orval L. 151, 345
Fowler, Eddie R. 151, 220, 226, 326
Fowler, Eula F. 95, 264, 332
Fox, Carolee V. 151, 265, 278, 338
Fox, Dorothy B. 151, 265, 278, 335
Fox, Earl G. 151, 280, 330
Fox, Gladys V. 151, 254, 264, 265, 338
Fox, Mary L. 151, 262, 267, 338
Frahm, Peggy J. 151
Frahm, Ronald L. 95, 224, 331
Frame, Nancy A. 151, 271, 272, 303
Francis, Darwin R. 151, 344
Frank, Robert F. 151, 318
Frank, Vera C. 151, 307
Franklin, Darrel D. 151
Franklin, Dee Lores F. 151, 254, 341
Franklin, Irl L. 151, 321
Franklin, Robert L. 151
Fraser, Paul E. 151, 326
Frazier, Loretta D. 151, 277, 308
Frazier, Mary F. 151, 266, 335
Frederick, Thomas N. 95, 233, 278, 329
Freeburg, Mary J. 79, 126, 275, 348
Freeman, Paul F. 95, 232
French, John D. 240
French, Larry E. 151, 313
French, Norman, 275
Frerking, Arlan N. 95, 234, 331, 355
Frerking, Joyce A. 95, 288, 309
Freund, Norma J. 151, 264, 338
Frewen, Franklin D. 95, 234, 318
Frey, Alice L. 95, 252, 271, 332
Frey, David L. 151, 284, 346
Frey, Janet J. 151, 307
Frey, Janice I. 95, 307
Frey, Martin R. 151, 316
Frey, Merwin L. 151, 316
Freytag, Dale R. 151, 377
Frick, Edwin J. 83
Friesen, Jerry A. 95, 218, 221, 229, 249, 313, 342
Frisbie, Thomas W. 151, 232, 278, 329
Fritts, Charles R. 396
Fritts, Donald L. 249
Fritzemeyer, Ray D. 151, 261
Froelich, Donald M. 96, 248, 315
FROG CLUB 240
Frohberg, Richard C. 151, 315
Frohn, Marlene 125
Frohn, Carol J. 152, 244, 303
Frost, Richard M. 212
Fruechting, Duane L. 152, 233, 317
Fry, Jeanette C. 152, 262, 267, 341
Fry, Theran J. 152, 325
Frye, Buddy D. 152, 316
Fryer, Gaye 152, 253, 290, 303
Fulhage, Anita J. 152, 244, 278, 284, 341
Fuller, Bonnie J. 96, 332
Fuller, Mrs. Lillian 348
Fuller, Thomas C. 152, 277, 314
Fulton, Beth 153, 304
Fulton, Martha J. 152, 306
Funk, Donald L. 96, 325
Funk, Forrest E. 124, 220, 229, 250, 272
Funk, Herbert B. 96, 241, 277, 311
Funk, Jory A. 152, 284, 308
Funk, Monroe L. 152, 220, 249
Funk, Norma J. 152, 332
Funston, Stanley S. 96, 274
Furey, James A. 43, 355, 358
Furlong, James C. 152, 318
Furman, Albert 282
Furrer, John R. 283, 284
FUTURE TEACHERS OF AMERICA 244

G

Gabrielson, Harold W. 152, 220, 250, 277
Gaddie, Sylvia G. 152, 255, 335
Gaffin, Harry O. 152, 248, 322
Gale, Darrel D. 152, 232, 319
Galle, Lorraine E. 79, 126, 275, 348
Galle, Nelson D. 152, 235, 279, 296, 312
Gallion, Richard L. 96, 289, 290, 313
Galyardt, Gary E. 152, 248, 313
Gamble, Dean D. 222
Gamlem, Thoralf E. 152, 328
Gammell, George R. 96, 152, 232, 265, 278
Gammell, James L. 232, 279
Ganoung, Raymond L. 257
Gantz, Jack D. 152
Garcia, Robert M. 96, 396
Gardner, Charles W. 239
Garner, Harold E. 152, 232, 237, 278, 319
Garner, Merle D. 152, 295, 320
Garrelts, William E. 96, 329
Garrett, Donald L. 96, 221, 249, 272, 331
Garrison, Calvin C. 96, 317
Garrison, Margie L. 96, 261, 333
Garrison, Shirley R. 152, 244, 305
Garst, Jean L. 152, 335
Garton, Herman C. 231
Gasparich, Gerald E. 248
Gaston, Karl K. 96, 223, 288, 289, 290, 292
Gates, Gwendolyn B. 152, 253, 305
Gates, James A. 153, 316
Gatz, Earl E. 153, 316
Gaulke, Barbara M. 273
Gearhart, Barbara J. 153, 278, 338
Gehrke, Henry Jr. 153, 243, 347
Geiger, Alice L. 261
Geil, Gene W. 153, 225, 239
Geistfeld, Sally A. 153, 266, 278, 338
Gelok, Robert J. 153, 328
George, Robert H. 153, 284, 327
German, Robert W. 227
Gerner, James L. 248
Gerritz, E. M. 21
Gerstenkorn, Jerry 391
Gerstner, Patricia A. 153, 239, 341
Geyer, Katherine 238, 342
Ghousheh, Najati S. 96, 233
Gianakon, Paul T. 153, 220, 249
Gibson, Pat E. 212
Gibson, Pauline E. 96, 264, 265, 336
Gibson, William W. 242, 275
Gideon, Lloyd E. 153, 232, 278, 347
Gier, Donald A. 153,266, 284
Gier, Ronald E. 153, 245, 266, 285, 322
Gier, Ruth A. 273
Gier, Walter T. 96, 222
Gies, Robert L. 153, 226, 234
Gieseman, Raymond W. 96, 222, 230, 233, 319
Giffin, Edward L. 96, 326
Gigot, Marjorie A. 153, 333
Gigstad, Dale C. 96, 316, 384
Gigstad, Patricia J. 153, 273, 282
Gilbert, Donald J. 153, 232, 312
Gilbert, George W. 153, 227, 346
Gilbert, Oliver T. 153
Gilbert, Ralph W. 284
Gilchrist, Larry D. 153
Gillen, Carol L. 153, 254, 279, 302, 338
Gillen, Thomas A. 96, 348
Gillespie, Robert A. 153, 322
Gillette, Edward L. 153, 318
Gilliland, Mary E. 153, 233, 341
Gilliland, Roy K. 153, 326
Gillmore, Donald D. 153
Gilmore, Gordon M. 153
Gilmore, Lance R. 153
Ging, Mona E. 97, 303
Gingrich, Nancy J. 97, 303
Gingrich, R. F. 18, 299
Ginter, Duane L. 153, 248, 327
Ginter, Marvin L. 153, 235, 311
Gladhart, Rosemary 153, 251, 254, 266, 271, 278, 333
Glanville, Robert I. 153, 232
Glanville, Wallace T. 153
Glasco, Wilma A. 153, 222, 282, 333
Glasscock, Donald C. 153
Glaze, Charles R. 377
Gleason, Clifford C. 97
Glocker, Carl L. 153, 314
Glover, Elizabeth A. 154, 310
Glover, Geraldine 154, 293, 305, 336
Goar, Linda 154, 310
Gochis, Helen L. 97, 221, 307
Goddard, Joan 154, 307
Godfrey, Carolyn C. 97, 244, 307
Goebel, James W. 154, 314
Goeckler, Donald V. 154, 227, 248
Goering, Greta M. 154, 309
Goetsch, Lyman L. 154
Goetzinger, Charles S. 218, 228, 277
Goff, Maurice L. 97, 244, 248
Goff, Shirley D. 97, 244
GOLF 389
Good, Chester W. 154, 232, 347
Good, Don 236
Good, Francis R. 154, 328
Goodin, Robert H. 154
Goodman, Gerald W. 154, 280, 320
Goodrow, Carl C. 154
Gordon, Alfred 154
Gordon, Charlene L. 273
Gordon, Clifford T. 154
Gordon, John W. 97, 259
Gordon, Marcia L. 97, 244, 307
Gorman, Barbara A. 154, 241, 268, 303
Gorman, Edwin A. 237
Gorman, Eleanor M. 154, 269, 338
Goss, Jerry E. 154, 326
Goss, Max T. 154, 327
GOVERNOR OF KANSAS 18
Gowens, Robert D. 154, 272, 322
Graber, Kenton A. 97, 228, 243, 324
Grabs, Eugene F. 154, 232, 277, 294, 314
Graden, Victor L. 97, 221, 248
GRADUATE SCHOOL, DEAN OF 79
GRADUATE STUDENT ASSOCIATION 275
GRADUATE WOMEN'S HOUSE 348
Graham, Archie R. 220
Graham, Jane L. 154, 341
Graham, Janice E. 154, 310, 338
Graham, Joyce E. 154, 310, 338
Graham, Nancy J. 154, 310
Graham, Samuel L. 154
Gramzow, Robert E. 154, 235, 262, 377
Granberg, Betty J. 273
Granberg, Carl G. 97, 220, 229
Grandy, Charles N. 97, 221
Grandy, Chuck 273
Grant, Arwin M. 154, 331
Grantham, Margaret J. 155, 309
Granzow, Harry A. 155
Grasch, Gerald D. 155, 231, 347
Grauerholz, Neil A. 155
Graves, James T. 40, 155, 242, 326
Gray, Arline L. 155, 263, 293, 336
Gray, Geraldine L. 155, 304
Gray, Leo D. 155
Gray, Mary E. 273
Gray, Twila J. 155, 244, 308
Green, Finis M. 72, 78, 222
Green, Leo J. 155, 227, 250, 269, 328
Green, Patricia K. 155, 309
Greene, Larry J. 155, 312
Greene, R. Nathan 155, 266, 278
Greenshield, Paul A. 155, 320
Gregg, Gwen A. 97, 238, 307
Greiveldinger, Sharon 155, 304
Gress, Ruth A. 155, 253, 307
Griese, Darrel L. 155, 269, 313
Grieshaber, Alberta 155, 244, 333
Griffin, Catherine L. 155, 269, 338
Griffin, Samuel L. 124
Griffin, T. Marlene 155, 277, 307, 338
Griffith, Eleanor K. 155, 244, 254, 269, 309
Griffith, Paul M. 77
Griffith, Robert D. 155, 240, 326
Griffiths, Donald D. 155, 312, 391
Griffiths, Meredith 155, 264, 265
Griffiths, Robert E. 234
Griggs, Floyd D. 155, 224, 241, 265, 324
Grimble, Elizabeth A. 155, 279, 336
Grimes, George A. 155
Grimm, Anita M. 155, 338
Grippy, Frank E. 155, 227, 241
Griswold, Mary A. 155, 305
Grittman, Ronald L. 97, 234, 318
Groendycke, Donna J. 155, 253, 305, 336
Grokett, Marcia G. 155, 282
Groody, James I. 280
Grosdidier, Ralph M. 155, 257
Grosh, Gordon, M. 126, 263, 275
Grossman, Alfred 234, 263
Groth, William D. 155, 248, 328
Grothusen, Ann D. 155, 308, 339
Grove, Norman D. 155, 272, 325
Groyon, Rose M. 156, 336
Grubb, Dan B. 156, 330
Grubb, Harold E. 156
Gruber, John E. 156, 324
Grundeman, Ruth J. 156, 339
Guard, Donald G. 98
Guarnieri, Attilio 98
Guerrant, Ralph E. 228
Gugler, Faye J. 156, 339
Guilfoyle, Rebecca J. 156, 244, 269, 302
Guinty, Beverly L. 57, 156, 305
Gunter, Sterling W. 156, 318, 342
Gustafson, Carl E. 156, 227
Gutschenritter, John 156, 328
Guy, Margaret B. 98, 217, 298, 307
Guy, Robbie L. 156, 239, 240, 307
Guyer, Joan E. 156, 252, 304
GYMNASTICS 380-381

H

Haas, Barbara A. 156, 268, 333
Haas, Harry D. 156, 231, 316
Haas, Robert H. 156, 314, 343, 397
Haas, Virginia L. 156, 244, 262, 271, 309, 339
Habayeb, Abdul R. 156, 274
Habig, Kenneth N. 355
Habr, Joseph G. 225, 239
Hachmeister, Margaret 273
Hachmeister, Marvin 235
Haddock, Richard D. 278
Hadley, Larry 393
Haegert, Daryl L. 156
Hager, Jerry A. 277, 286
Hahn, Bonnie L. 156, 252, 307
Hahn, Jerold 156
Hahn, Larry L. 156
Hahn, Lois A. 98, 238, 275, 304
Hahn, Richard R. 228
Haigh, Norman M. 222, 235
Haines, Dorothy J. 156, 336
Haines, Richard D. 156, 293, 318
Hair, Ruth A. 156, 264, 341
Hake, Alan T. 156, 250, 268
Halbert, James M. 156, 325
Halbert, John G. 98, 229, 244, 325
Halbower, Harlow K. 156, 285, 316
Hall, Ann L. 156, 339
Hall, Charles V. 233
Hall, Donna M. 156, 333
Hall, Fred 18
Hall, James M. 156, 316
Hall, Judith A. 156, 277, 339
Hall, Lawrence B. 156, 318
Haller, Gary L. 156, 377
Halley, Herschell N. 156, 279, 330
Hamasu, Masaoo 274
Hamilton, Dewayne E. 156, 233
Hamilton, Donald F. 157, 282, 331
Hamilton, Marian L. 98, 253, 280, 333
Hamilton, Robert J. 98, 235, 269
Hamilton, Vernon L. 157, 232, 267, 278
Hammeke, Eldon M. 157, 247, 313
Hammond, Dean A. 98, 233, 266
Hammond, Earl J. 157, 224, 241, 321
Hamon, Marjorie J. 157, 252, 264, 265, 279, 306
Hampton, Jerry L. 98, 223, 316
Hamrick, Carol F. 157, 264
Hand, Nancy J. 98, 308
Hand, Robert W. 98
Hand, R. Bruce 157, 280, 322
Handlin, Ben H. 157, 284, 349
Haney, Lewis P. 157, 345
Hanna, William C. 157, 321
Hannaford, Mary M. 157, 244, 280, 310
Hanneman, Gerald D. 157, 349
Hansbearry, Sharon L. 157, 244, 293, 333
Hansen, Bill 388
Hansen, Robert H. 157, 388
Hanshew, Elizabeth S. 273
Hanzlick, Neil T. 98, 225, 313, 391
Hanzlick, William P. 157, 313
Harden, Herbert L. 157
Harden, Kathleen M. 157, 339
Hardenburger, Janice C. 98
Harder, Eldon D. 239
Harder, Asel W. 98, 222
Harder, Stanley F. 239
Harding, Mrs. Eura 309
Hare, Wendell F. 98
Harmon, Jack L. 157, 277, 314
Harmon, Margaret V. 98, 255, 333
Harper, Kermit G. 157, 248, 284
Harpster, Clair M. 157, 272, 280, 285, 322
Harreld, Carolyn J. 157, 240, 305
Harrell, Dean D. 93
Harri, Mary J. 157, 279, 308, 336
Harrington, Edward W. 157, 326, 377
Harrington, R. Edward 157
Harris, Dale L. 157
Harris, Donald E. 231
Harris, Jerry D. 157, 232, 326
Harris, Loren E. 98, 393
Harris, Stanley G. 157, 265, 285
Harris, William O. 157, 316, 397
Harsch, Donna L. 98, 239, 341, 399
Hart, Barbara A. 217, 298, 307
Hart, Denny 384, 385, 387, 393
Hart, Everett T. Jr. 98, 322
Hart, Fredrick E. 157, 241, 272, 322
Hart, James B. 277
Hart, Richard W. 98, 226, 248
Hartke, Jerome L. 99, 317
Hartley, Jon H. 157, 232
Hartman, Richard L. 99, 312

Hartshorn, Larry L. 224, 276, 329, 355, 359, 391, 396
Hartshorn, Warren A. 157
Harvey, Loren R. 157, 249
Harwick, Dorinda A. 99, 288, 307
Harwood, Natalie 157, 309
Hassebroek, Betty 157, 266, 282, 285, 307
Hassebroek, Hazel E. 157, 266, 307
Hassebroek, Nancy 99, 286, 307
Hassig, Cecil W. 99, 245
Hastings, Allan J. 157
Hastings, Charles R. 157, 241, 282, 322
Hatch, Clark A. 158
Hatfield, Paul H. 158, 317
Haufler, Rose A. 273
Haughey, Elizabeth 17
Haun, Donald H. 158, 285, 317
Haun, Virginia A. 158, 341
Hauptli, Donald E. 158, 321
Hauptli, Esther D. 158, 244, 266, 333
Hawk, Frederick E. 158, 235
Hawkins, Richard C. 99, 227, 241, 330
Hawthorne, John L. 158, 329
Hayen, John H. 158, 347
Hayes, Donald R. 158, 317
Hayes, Myron C. 99, 220, 226, 227
Hayes, Nancy S. 158, 305, 339
Haylett, Ward 30, 382, 384
Haymaker, H. Henley 299
Haymaker, Robert H. 158, 316, 397
Haynes, Gary A. 158, 289, 290, 292, 326
Hays, Robert W. 271
Hazard, Stuart G. 158, 318
Hazlett, Marion R. 158, 244, 254, 264, 333
Heath, Allan L. 99, 222, 230, 231, 237, 271, 319, 393
Heath, Don E. 249
Heath, Theodore D. 158, 318, 355, 398
Heath, Theodore W. 158, 318
Heaton, Donald L. 158, 285, 348
Heberlee, Janet E. 158, 339
Hebrank, Kenneth E. 99, 227
Heck, Marvin L. 158
Hecker, Virgil J. 158, 268, 269, 377
Hedden, Wesley D. 158, 243, 330, 343
Hedges, Donald E. 355, 363
Hedquist, Thomas G. 99, 220, 226, 248, 331
Hedrick, Robert W. 158, 250, 311
Hedstrom, Edwin G. 158
Heeter, John H. 158, 328
Hege, Norman E. 158
Heidebrecht, Leon W. 158, 249
Heikes, Anita G. 158, 336
Heikes, Marilyn L. 99, 254, 262, 263, 347
Heil, Edith A. 159, 339
Heine, Alan L. 159
Heinz, Thomas L. 159, 349
Heinze, Dean E. 99, 225, 239
Heitschmidt, Ernest 99, 232, 236, 237
Helander, Linn 75
Helander, Rita 159, 280, 333
Held, Norman M. 159, 222, 257, 329
Helget, Eugene G. 99
Heller, Vivian L. 159, 336
Helling, Gilbert D. 159, 321
Hellstern, Joe W. 159
Helmers, Martha R. 159, 244, 254, 298, 309
Helmle, Carl S. 99, 222, 237, 265, 275
Helms, Thomas J. 99
Helvey, Bill A. 159
Henderson, Charles F. 242
Henderson, Jo Ann 99, 304
Henderson, Kathleen 99
Henderson, Wayne 285
Hendricks, Arnold J. 159, 327
Hendricks, Jeanelle 159, 264, 265, 271, 278, 339
Hendrickson, John F. 159
Henke, Edwin 159, 269
Henley, Dan L. 234, 292, 294
Hennes, John H. 228
Hennessey, Steve E. 99, 321, 391, 392
Henning, Cynthia J. 159, 253, 269, 310
Henrion, W. S. 99, 248
Henry, Allan L. 59
Henry, Charlotte E. 159, 253, 278, 341
Henry, George B. Jr. 159
Henry, Harriet R. 159, 239, 339
Henry, Larry G. 100, 236, 278
Henry, Patricia A. 159, 283, 284, 341
Henry, Roy J. 235
Henshall, Maryem 159, 341
Herman, John C. 159, 234, 265, 278
Herman, Roger W. 159
Herndon, Charlet J. 159, 341
Herndon, Patty L. 159, 267, 336
Herod, Jon G. 159, 235, 271
Herring, Thomas B. 235
Hesler, Marcia A. 159, 271, 307, 336
Hess, Dolores J. 159, 239, 245
Hester, Darwin D. 159, 326, 394
Heter, Marilyn A. 159, 271, 275, 309
Hewitt, Dorothy A. 159, 253, 307, 336
Hewitt, George D. 126, 324
Hiatt, Berle K. 159
Hicks, Georgia L. 159, 278, 303
Hicks, William W. 30, 159, 316, 382
Hiebert, Marilyn J. 159, 221, 308
Hiebert, Rosella A. 159, 308, 339
Higgason, Freeman L. 160, 321
Higginbotham, Jack D. 100, 220, 221, 231
Higgins, Gerald G. 160, 326
Higgins, Mary J. 160, 261, 333
Hight, Charles W. Jr. 160
Hightower, Janis A. 160, 254, 336
Hilbert, Willie H. 160, 284
Hildebrand, Arnold G. 160, 261, 277, 348
Hildebrecht, Lee R. 160
Hill, Charles E. 100, 326
Hill, Donald R. 160, 229, 244, 327
Hill, Dr. Howard T. 52, 228
Hill, Howard T. Jr. 40, 100, 218, 228, 275, 327
Hill, Margaret A. 160, 271, 303, 336
Hill, Marianne 160, 307, 339
Hill, Nancy R. 160, 308, 336
Hill, Wayne C. 235
Hilliard, Robert G. 355, 362
Hillman, Jack L. 160
Hills, Diane A. 100, 310
Hills, Mrs. W. H. 347
Hilton, Myrna M. 100, 285
Hindman, John E. 160, 329
Hiner, Chester L. 160
Hiner, Richard D. 160, 267
Hinkhouse, Kay E. 160, 310, 336
Hinkle, Edgar N. 127
Hinman, Jacqueline A. 160, 305
Hipple, Mary J. 160, 253, 292, 307
Hittle, H. T. 160, 329
Hishimura, Howard 274
Hjort, A. L. 77
Hlavacek, Robert J. 160
Hoatson, Sally 100, 305
Hoatson, Susann 100, 305
Hobbs, J. A. 232
Hobson, Carl D. 30, 160, 328, 382
Hobson, Leland S. 75
Hockensmith, James M. 160, 317
Hocott, James K. 160, 327
Hodges, John A. 78, 233, 261, 285
Hodges, Quinten L. 160, 232, 278
Hodges, Seth B. 100, 231, 319
Hodgson, Dale R. 160, 276, 318
Hodgson, Donald F. 100, 322
Hodgson, Mary F. 126, 275, 348
Hodgson, Robert M. 160, 257, 318
Hoff, Barbara V. 100, 310
Hoff, Joanne E. 100, 310
Hoffman, Howard L. 160, 318
Hoffman, Max R. 160, 347
Hofman, Bonnie R. 100, 217, 229, 264, 298, 303
Hofman, Kay D. 160, 262, 278, 282, 286, 303, 339
Hofmann, Arvin W. 160, 285
Hogan, Billy B. 160, 276
Hogan, Thad R. 160, 322
Hoge, Samuel R. 160, 325
Hogue, Jesse E. 160
Hohfeld, David H. 160, 243, 247
Hoke, Caryl A. 160, 221, 333
Holbert, Joseph P. 160, 227, 277, 293, 330
Holder, Alberta B. 255
Holdren, Charles R. 100
Hole, Xury R. 124, 278
Holl, Harold H. 160, 220, 250, 315
Holland, Woodrow W. 160
Hollaway, Mary L. 160, 336
Holle, Twyla R. 160, 278, 339
Holliday, Jerry D. 160, 265, 295
Holling, Naomi G. 160, 339
Hollinger, Charles M. 376
Hollinger, Gary A. 161, 239, 348
Hollinger, Shirley A. 161, 278, 339
Hollis, James A. 161, 320
Holloway, Caroline G. 161, 304
Holm, Marjorie 273
Holm, Robert W. 161, 330
Holm, William D. 249
Holmes, Francis E. 161, 232, 278
Holmes, Howard A. 265
Holmes, Richard R. 245
Holmgren, Dale O. 161, 326
Holmquist, Carole A. 161, 339
Holt, Wendell D. 26, 161, 276, 321, 380, 381
HOME EC ART CLUB 252
HOME EC CLOTHING CLUB 253
HOME EC COMMERCIAL DEMONSTRATION CLUB 255
HOME ECONOMICS COUNCIL 251
HOME ECONOMICS, DEAN OF 80
HOME EC DIETETICS CLUB 255
HOME EC EXTENSION CLUB 252
HOME EC JOURNALISM CLUB 253
HOME EC HOSPITALITY DAYS 255
HOME EC NURSING CLUB 254
HOME EC TEACHING CLUB 254
Honn, Betty L. 212
Honn, Harold D. 212
Honstead, William H. 25, 75
Hood, Jack K. 161
Hood, John L. 239
Hooker, Richard A. 225, 239
Hoon, Marguerite E. 161, 253, 333
Hoon, Marilyn E. 161, 253, 333
Hooper, George L. 161, 227, 327
Hooper, J. Lester 248
Hooper, Mark H. 377
Hoover, Earl G. 276, 277, 291
Hoover, George K. 161, 318
Hope, Robert W. 161, 227, 250
Hopkins, Frank F. 100, 229, 261
Hopmann, Marbeth 101, 221, 308
Horchem, Rex D. 161, 286, 320
Horlacher, Thelma D. 161, 240, 241, 279, 280, 336
HORTICULTURE CLUB 233
Horton, Glen R. 161, 220, 229, 250
Horton, Joseph E. 267, 278
Hoseney, Russell C. 161, 318
Hosier, Daryl L. 161
Hoskins, Betty S. 101, 217, 251, 266, 303
Hoskinson, Glenn E. 162
Hosler, Dariell M. 162
Hostetler, Donavon F. 101, 225, 248
Hostetter, Helen P. 253, 297
Hostettler, Carter B. 233, 345
Hostinsky, Suzanne 162, 310
Hotchkiss, James D. 162, 248, 316
Hotchkiss, Joann 162, 239, 304, 339
Houdek, Donna 400
Hougland, Robert L. 162, 313
HOUSE OF BRECK 345
HOUSE OF JERICHOS 349
HOUSE OF WILLIAMS 346
Houser, Franklin D. 101, 242, 326
Houston, David L. 221, 248
Howard, Bill J. 101, 322
Howard, Lois J. 162, 254, 262, 266, 339
Howard, Margaret A. 162, 240, 251, 253, 255
Howard, Nancy L. 162, 266, 285, 293, 309, 336
Howard, Patricia P. 101, 305
Howard, Sara E. 162, 244, 254, 264, 275, 304
Howard, Warren B. 101, 343, 349
Howe, Harold 78, 79
Howell, Gloria 273
Howell, Marilyn J. 162, 264, 333
Howell, Vernon C. 101, 225, 239
Hower, Kendal G. 101
Hoye, Terrance J. 226, 243
Hoyt, Charles 278
Hoyt, Leon E. 162
Hoyt, Rodger S. 162, 231
Hsu, Hsienwen 127
Hubbard, Esther E. 162, 276, 303, 339
Huckaby, Harold R. 162
Hudson, Charles C. 220, 395
Hudson, Jo Ann 273
Hudson, Richard E. 101, 222
Huebner, David H. 162, 250, 324
Huerter, Roger T. 162
Huff, Keith 162, 328
Hughes, Gary E. 162, 377
HUI O HAWAII 274
Hull, Phil 101
Hull, William L. 364, 376
Hulse, Donald C. 162
Humbert, Donald W. 162, 278, 346
Humabe, Harry T. 274
Humble, Patsy M. 162, 244, 272, 304
Humburg, Jay M. 162, 277, 311
Humphrey, Donald D. 162, 324
Humphrey, Gwen L. 162, 282, 307
Humphrey, Marcus R. 101
Hundley, James L. 162, 235, 265, 278
Hundley, Shirley I. 162, 252, 265, 278, 284, 339
Hunsberger, Joan C. 162, 223, 299, 309
Hunsberger, Jon H. 162, 327
Hunt, Donald W. 162, 222, 232, 236, 319
Hunt, Jo Ann 101, 251, 252, 271, 341
Hunt, Orville D. 277
Hunt, Marvin W. 255
Hunt, William D. 162, 295, 320
Hunter, Barbara M. 162, 244, 302
Hunter, Carolyn R. 162, 221, 310
Hunter, Mary J. 101, 304
Hurd, Jack A. 162, 348
Hurd, James M. 162, 348
Hurley, Daniel B. 126, 325
Hurley, Phoebe A. 162, 255, 266, 305
Hurley, Mrs. J. R. 322
Hurn, Mavis C. 163, 303, 336
Hurt, Warren C. 163, 224
Hurtig, Virginia L. 163, 282, 309
Huscher, Robert P. 163
Huseman, Melva J. 163, 255, 333
Huston, Keith 231
Hutcherson, Clema A. 163, 253, 305
Hutchins, Melvin D. 163, 318
Hutchins, Wayne 376
Hutchinson, Charles 163, 227
Hutchinson, Delburn 163, 250, 318
Hutchinson, Robert M. 225, 239
Hutchison, Donald P. 163, 226, 247, 248, 314
Hutt, Orville D. 276
Huxtable, Lew W. 163
Hyde, Sylvia J. 23, 101, 217, 254, 255, 309
Hyle, Eldon L. 271
Hylton, Gary K. 163, 272, 325

I

Illingworth, Donnon 163, 242
Imthurn, Charles E. 101, 232, 236, 318
I.S.A. 218
I.S.A. OFFICERS 274
INDEPENDENT ORGANIZED HOUSE COUNCIL 343
INDUSTRIALIST 297
Ingerly, Kenneth R. 163
Ingraham, Mrs. Nell 349
Inman, Paul F. 163, 248, 326
INSTITUTE OF AERONAUTICAL SCIENCES 272
INSTITUTE OF RADIO ENGINEERS 248
INTERFRATERNITY COUNCIL 342
INTERFRATERNITY PLEDGE COUNCIL 343
INTRAMURALS 393-400
Ireland, Ben L. 101
Ireland, Gerald 393
Iott, Lynn 273
Iott, William O. 101, 250
Irvine, Twila J. 163, 341, 400
Irvine, Virginia F. 101, 244, 333
Isaac, Sandra A. 163, 221, 309
Ismert, George G. 163, 239, 327
Iverson, Marvin L. 276
Itz, Milford F. 73
Ives, Robert M. 163, 320

J

Jackson, Keith J. 163, 317
Jackson, Norman G. 163, 235, 312
Jacobs, Clinton O. 235
Jacobs, Marilyn B. 163, 339
Jacobson, Charles H. 163, 328
Jacobson, Marvel L. 163, 303
Jacobson, Roger D. 263
Jahnke, Marguerite G. 163, 336
James, Fred W. 248
James, Veryl R. 163
Janasek, Marjorie A. 163, 254, 302
Janes, Donald R. 163, 229, 238, 245, 282, 327
Janes, Richard D. 163, 255, 329
Janke, Yvonne A. 163, 339
Janne, Keith W. 163, 315
Jantz, Orlo K. 163, 319
Jarchow, Donald F. 163, 257, 265
Jarrell, Earl M. 102, 249, 325
Jedwabny, Robert L. 163, 376
Jeffers, Gene E. 163, 266, 284
Jeffers, George W. 163, 248
Jenkins, Blaine E. 164, 327
Jenkins, Carol 102
Jenkins, Donald L. 164, 320
Jenkins, Edwin K. 102, 227, 276, 327, 391, 392
Jennison, Donald P. 164, 347
Jensen, Janis L. 164, 307, 339
Jepsen, Delbert D. 102, 235, 311
Jepson, Robert E. 164, 224, 241, 277, 311
Jerbic, Stephen K. 164, 321
Jern, Eugenia M. 164, 251, 266, 271, 310, 399
Jessup, Charles N. 164, 396
Jewett, Melvin D. 164, 265
Johansen, Richard D. 257
John, Edward S. 164, 322
Johnson, Alvin S. 164
Johnson, Barbara A. 164, 254, 336
Johnson, Beverly A. 164, 310
Johnson, Billie J. 164, 239
Johnson, Charlotte 264
Johnson, Charles B. 164
Johnson, Charles E. 164, 322
Johnson, Don A. 164, 233
Johnson, Donald L. 267
Johnson, Duane A. 164, 267
Johnson, Einar L. 164, 232, 236, 312
Johnson, Eldon B. 102, 217, 230, 236, 237, 319
Johnson, Eldon E. 164
Johnson, Eldon H. 164, 241, 318
Johnson, Ernest M. 164, 349
Johnson, Ethel M. 102, 341
Johnson, George F. 102, 321
Johnson, Gerald R. 164
Johnson, Gilbert E. 102, 221, 249, 316, 325
Johnson, Gloria M. 164, 282, 304
Johnson, Harriet C. 102, 339
Johnson, Helen 400
Johnson, Henry W. 164
Johnson, Jacqueline 23, 164, 255, 278, 305
Johnson, J. Harold, 77
Johnson, Janet M. 102
Johnson, Jere L. 248
Johnson, John A. 234
Johnson, John R. 164, 226
Johnson, John W. 164, 257, 311
Johnson, Joseph P. 164, 327
Johnson, Mrs. Katherine 306
Johnson, Lee D. 164, 347
Johnson, Max A. 102, 346
Johnson, Nancy J. 164, 278, 284, 341
Johnson, Natalia M. 58, 164, 254, 339
Johnson, Norma J. 164
Johnson, Patricia A. 164, 253, 278, 285, 293, 308, 339
Johnson, Ralph D. 164, 325
Johnson, Ralph T. 164, 240, 268, 323
Johnson, Raymond E. 277
Johnson, Rhonda R. 165, 279, 285, 339
Johnson, Richard G. 165, 326
Johnson, Ronald W. 165
Johnson, Shirley A. 165, 267, 271, 339
Johnson, Thomas N. 248
Johnson, William C. 165, 227, 349
Johnson, William H. 225, 248, 322
Johnson, William O. 102, 238, 250, 325
Johnston, Earl C. 124, 314, 342
Johnston, Kenneth W. 250
Johnston, Nancy C. 165, 341
Johnston, Nancy L. 341
Johnston, Mrs. Pauline F. 326
Johnston, Robert C. 165, 318
Johnston, Royce 286
Johnston, Tom G. 165, 277
Joines, Lynne V. 165, 262, 267, 339
Jolley, Charles D. 165, 328
Jolley, Sarah K. 165, 240, 333
Jones, Alfred P. 165
Jones, A. R. 20
Jones, Barbara J. 283

Jones, Beatrice J. 283
Jones, Bobby R. 165, 227, 284
Jones, Dexter L. 102, 249, 280
Jones, Donald E. 222
Jones, Elmer T. 242
Jones, Emory O. 102, 271
Jones, Garold D. 102, 233
Jones, Harry D. 165, 248, 322
Jones, Joseph S. 165, 243, 325
Jones, Mariellen 102, 217, 229, 251, 252, 255, 271, 279, 306
Jones, Mary C. 165, 223, 224, 286, 289, 290, 305
Jones, Morris C. 102
Jones, Mrs. Paul 302
Jones, Paul E. 165, 326
Jones, Ramon W. 165
Jones, William R. 165, 331
Jordon, Donald L. 102, 320
Joslin, Dean F. 165, 314
Joss, Betty A. 165, 264, 265, 271
Josserand, Oliver W. 165
Joy, Denretta L. 165, 275, 307
JR. AVMA 257-259
JR. AVMA AUXILIARY 273
Juckem, Robert G. 250, 295
JUDGING TEAMS 236-237
Judy, John W. 257
Julian, Robert E. 102
Jump, Alexander G. 165, 320
Jung, Jerry W. 102, 326, 364, 367, 373
Junge, Telse A. 165, 267, 268, 339
Jussila, Clyde 283
Justus, Paul E. 165, 227

K

K FRATERNITY 276
K-STATER 297
KSC CHRISTIAN FELLOWSHIP 262
KSC RADIO CLUB 243
Kaaz, Richard L. 166, 320
Kaddou, Ibrahim K. 126, 242, 275
Kadel, John E. 166
Kail, Sandra S. 166, 221, 333
Kaine, Albert A. 166, 227, 325
Kaiser, David P. 231
Kaisi, Kamil M. 166, 231, 262, 274
Kalous, Marilyn J. 166
Kamdar, Vasantlal C. 274
Kaminsky, Ira M. 166, 240, 263
Kamisato, Jane S. 166, 253, 274, 339
Kannarr, Harold E. 102, 268
Kannarr, Joan H. 103, 268, 306
KANSAS STATE PLAYERS 277
Kantack, Edmon J. 242, 275
Kaper, Harry C. 166, 226, 234
KAPPA BETA 262
KAPPA DELTA 308
KAPPA KAPPA GAMMA 309
KAPPA PHI 264
KAPPA SIGMA 320
Kappler, Karl H. 103, 248, 266
Karetski, Alvin J. 225, 276, 355
Karns, M. Kathleen 166, 244, 308
Karstensen, Elmer L. 166, 223, 284, 289, 290, 315
KASBAH 347
Kastens, James L. 166, 269, 323, 342
Kastens, William H. 212
Kastner, Norman D. 103, 234, 311
Katz, Robert 78
Kaufman, Carol J. 166, 336
Keating, James R. 166
Keefe, Terence E. 103, 263, 326, 342
Keefer, Mrs. L. E. 314
Keegan, Charles P. 166, 241, 269
Keegan, Warren J. 166, 327
Keeling, Nancy 273
Keen, Ray A. 233
Keeney, William F. 268
Keener, Darrell E. 166, 232, 278, 312
Keesling, Donald D. 166
Keim, Mrs. L. R. 349
Keiswetter, Betty J. 103, 244, 336
Keith, Cecil G. 355
Kell, Mrs. Leone 299
Keller, Charles D. 166, 232, 319
Keller, Glenn H. 235
Kelley, Robert K. 166, 345
Kelling, Keith W. 103, 231, 267, 278, 346
Kelly, Kathleen 103, 217, 224, 267, 268, 288, 289
Kelly, Steve D. 166, 225, 248, 295, 328, 342
Kelly, Willis N. 17
Kelsey, Myron E. 103
Kelsey, Peggy F. 103, 244, 333
Keltner, John W. 40, 73, 228
Kamp, Marilyn J. 166, 333
Kemper, Keith D. 166
Kemplay, Kenneth L. 166
Kempthorne, Kuhrman 166, 221, 248, 318
Kendall, Donald M. 288, 290
Kendall, Leland D. 166, 318
Kenison, Danette S. 166, 303, 336
Kennaley, Daniel J. 103, 331
Kennedy, Carol R. 103
Kennedy, Charles D. 103, 320
Kennedy, Rosemary 304
Kennedy, William C. 166, 224, 229, 241, 327
Kent, Kenneth B. 103, 247, 261
Kenworthy, Ralph F. 166, 235, 244
Kerbs, Jerry K. 166
Kerchner, Mrs. R. M. 267
Kerchner, Russell M. 226
Kerr, Walter B. 248
Kerr, Wendell R. 222
Kershner, Donald E. 103, 263
Kester, Larry D. 257
Ketchum, Greta J. 166, 244, 253, 308, 342
Ketter, William E. 166, 257, 268
Kidd, Lucille M. 166, 278, 336
Kiddoo, Clyde H. 166, 326, 364
Kiely, Karen L. 166, 269, 339
Kientz, Bernice B. 166, 278
Kientz, Mrs. Oliver 346
Kieser, Frederick K. 167, 234, 277, 314
Kilbourn, William D. 167, 318
Kimel, William 298
Kincaid, Wayne S. 167, 343, 346
Kind, Robert E. 167, 311
King, Dale A. 167
King, Daniel C. 167
King, Donna J. 167
King, Evelyn P. 273
King, Gary W. 167
King, Gene W. 167, 325
King, George E. 103
King, John P. 167
King, Paul W. 167, 330
King, Richard W. 167, 346
Kipfer, Margaret E. 212
Kipfer, Mrs. Olive 312
Kirk, Ronald L. 167
Kirkham, John E. 167, 330
Kirkland, Richard E. 167, 243, 247
Kirmser, Phillip 282
Kirton, Kenneth T. 167, 231, 312
Kissick, Beverlee R. 167
Kissick, Robert J. 103, 263
Kissick, Robert M. 167, 326
Kitterman, William L. 250
Klee, Robert W. 167, 343, 348
Kleiner, Harlen D. 234
Klintworth, Joyce M. 167, 308, 339
KLOD AND KERNEL KLUB 232
Kloeffler, Royce G. 75
Klotz, Shirley J. 167, 339
Klover, Bernard D. 167, 315
Knackstedt, Frank R. 285
Knapp, Carl B. 167, 311
Knapp, Ruth L. 64, 167, 218, 339
Knepper, E. Dale 167, 248
Knepper, Louella J. 262
Knight, Gerald T. 167
Knight, Rene H. 167, 280, 330
Knoblauch, James L. 167, 268
Knoche, Donna J. 168, 262, 279, 336
Knoche, Jimmie G. 168, 239
Knorr, Fritz 276, 377
Knostman, Harry D. 103, 220, 221, 240, 249, 316, 393, 398
Knouse, Charles W. 103, 320
Knowles, Stanley W. 168, 326
Knox, Carol D. 103, 288, 309
Knox, Harry L. 168, 322
Knox, Ralph W. 168, 265
Knudsen, Donald D. 168
Knutson, Herbert 70, 242
Kobs, Donald E. 103, 313
Koch, James R. 168, 269, 396
Koch, William G. 166, 327
Kocher, Edward T. 166, 346
Koci, Gaynelle 168, 278, 339
Kohlschreiber, Richard 168, 315
Kohman, William J. 168, 345
Kohr, Ruth M. 168, 333
Koike, Hideo 274
Kollman, Patricia A. 168, 223, 241, 333
Kolman, Armand K. 168, 349
Kolterman, Greta R. 168, 252, 271
Kolterman, Neil E. 104
Koon, Kathryn E. 168, 245, 310
Koss, John S. 168, 250
Kowalski, Carl E. 168, 331
Kowalski, Shirley A. 168, 341
Kozisek, Donald J. 168, 315
Kracht, Lavern J. 168, 248, 321
Kraft, Janice M. 168, 277, 305, 336
Kramer, James C. 168, 323
Kramer, Martha 81
Kranock, Robert S. 250, 269
Kranz, Arthur H. 168, 315
Kranz, Jo Ann 168, 253, 293, 333
Kratochvil, Milo V. 168, 249
Kratzer, Donald K. 168, 311
Kraus, Don R. 104, 330, 342
Kraus, Leona R. 104, 223, 241
Kraus, Thayne L. 168, 229, 329
Kraushaar, Nilwon D. 168
Krauss, Clede A. 168, 278, 306
Kreeger, Karl K. 168, 248
Kreft, Della M. 168, 278
Krehbiel, Wayne L. 168, 329
Kreitler, Frank A. 168, 235, 244
Krenzel, Dwight G. 168, 314
Kretzmeier, Betty W. 169, 241, 336
Krey, Gailynn C. 169, 241, 339
Kriegh, Caroline J. 169, 262, 347
Kriegh, George W. 249
Krizek, Kenneth R. 169, 393
Krob, Elaine A. 169, 241, 308
Krone, James V. 257
Kruger, Alvena J. 169, 264, 336
Kruger, Arvilla G. 169
Kruger, Bettie 273
Krumme, Iris L. 273
Kruse, Pat D. 212
Kubik, David L. 169
Kubik, Dorothy J. 169, 336
Kugler, Harold J. 169, 257, 271, 282, 316
Kugler, Janet A. 169, 240, 255, 307
Kugler, Ruth 271
Kuhlman, Dorothy A. 104, 280, 287, 288, 289, 339
Kulp, James C. 169, 327
Kulp, Kathleen K. 169, 333
Kulp, Marilyn A. 169
Kumabe, Harry T. 169
Kundiger, Donald G. 228
Kupfer, John R. 104, 233, 277, 314
Kush, William J. 169, 243, 317, 342, 391
Kuttler, Marge D. 273
Kuttler, Ross A. 104, 327
Kyle, Jim 393
Kvasnicka, John L. 104, 224, 241, 268
Kvasnicka, William G. 169, 311
Kvitle, Martin D. 104, 327

L

LA CITADEL 347
LaBarre, Gary C. 169, 263, 286
LaBerge, Evelyn 169, 339
Lafene, Benjamin 18
Lagasse, Orville L. 169, 346
Lage, Richard H. 104, 249
Lair, Mike 391, 392
Laird, Jerry L. 169, 225, 239, 329
Lamar, Ralph D. 169, 326
Lamb, Vearl 169, 249
Lamb, William G. 248
LAMBDA CHI ALPHA 321
Lambert, Mary E. 104, 241, 293, 309
Lampo, Margot 104, 225
Lampo, Roberto J. 104, 225
Lancaster, Edith A. 169, 279, 285, 336
Landholm, Joseph E. 222, 377, 379
Landis, Keith R. 169, 285, 348
Landon, Robert B. 104, 326
Landstrom, Mrs. A. W. 304
Lane, Lawrence J. 169
Lane, Phillip F. 169, 232
Lang, William R. 169
Lange, John A. 169, 276
Langford, James M. 169, 224, 282, 325
Langford, Laura L. 169, 244, 277, 303
Langford, Roy 298
Langley, Carroll E. 169, 227
Langley, Robert G. 169
Langvardt, Donnell D. 169, 278
Lanigan, Richard W. 169
Lansing, James B. 212
Lanterman, Harlan K. 169, 324
Larkin, James R. 126, 317
Larkin, Wilma J. 104, 222, 229, 251, 255, 271, 308
Larkins, Ronald C. 170
Larrick, Marilyn R. 170, 241, 336
Larson, Beverly Ann 104, 304
Larson, Charles 212
Larson, David L. 170, 284, 318
Larson, Delbert 104, 232, 267, 319
Larson, Janet 280, 307
Larson, Jerrel J. 104, 220, 231, 246
Larson, Joyce E. 170, 239, 308
Larson, Joye E. 104, 244, 309
Larson, Marian 273
Larson, Rosa E. 170, 255, 271, 279, 308
Larson, Roxanne L. 170, 265, 336
Larson, Stanley 170, 230, 235, 237, 267, 319
LaRue, Barbara A. 273
LaRue, Billy I. 170
LaRue, Jim 354, 355, 388
LaRue, Ray L. 248
Lashbrook, Ralph R. 73, 286
Lasher, Arthur T. 170
Last, Robert H. 170
Latham, Gary E. 170, 248, 318
Lathan, Ramona 170, 255, 261, 333
Latter, Donald D. 170, 277, 311
Lattin, Linda L. 170, 266, 271, 336
Latzke, Alpha 81
Latzke, Phyllis A. 104, 271, 282, 308
Lauber, Datha D. 105, 229, 277, 303
Laude, William J. 170, 316, 376
Laughlin, James A. 170, 312, 377
Laughlin, Patricia J. 273
Laupe, William E. 235
Laverentz, Donald L. 170, 321
Laverentz, Loren S. 105, 232, 236, 312
Lawrence, Gary D. 170, 329
Lawrence, Marilyn M. 170, 271, 278, 336
Lawrence, Robert B. 170, 321
Lawrenz, Robert 263
Lawson, Mrs. Helen 261
Lawson, Fred A. 242
Lawson, Leta M. 170, 253, 262, 267, 336
Lawson, Wayne E. 170, 267
Layton, Robert F. 105, 233, 265
Leaf, John P. 170, 317
Leasure, Elden E. 83, 170
Leasure, Sylvia D. 170
Leavengood, David 282
Leavengood, Luther O. 73, 283
Lee, Beverly A. 170, 253, 264, 280, 333
Lee, Herbert L. 115, 230, 234, 319
Lee, Richard S. 105, 313
Leedham, George 282
Leeker, John J. 170
Leeper, Marilyn L. 170, 255, 277, 304
LeGault, Leonard A. 355, 357, 362, 363
LeGill, Lester A. 105, 222, 235, 269, 271
Lehman, Ellen M. 105, 221, 304
Leighty, Richard 171
Leikam, Mildred R. 171, 268, 333
Leiker, Norbert P. 105, 225, 239
Leinweber, Vester C. 171
Leiszler, Grace A. 171, 341
Lemmer, Lila J. 212
Lemon, Margie J. 171, 221, 275, 307
Lenhert, Donald H. 171, 220, 226, 227, 247, 248
Lentz, Carolyn R. 212
Leonard, Alice L. 171, 333
Leonard, Gerald D. 171, 311
Lesh, Larry M. 171, 316
Leshosky, Laree A. 171, 278, 339
Leslie, Earl R. 105
Lessor, Leo C. 171, 220, 250
Lester, Joyce A. 171, 255, 333
Lethcho, Thomas L. 226, 247
Letourneau, Norman L. 171
LeValley, Vivian D. 105
Leverton, Dolan D. 171, 231, 293
Levin, Jon A. 171, 317
Lewelling, Carl V. 105, 232
Lewerenz, Arthur L. 105, 315
Lewis, Barbara J. 171, 253, 266, 282, 305
Lewis, Carlin G. 171
Lewis, Carroll E. 171
Lewis, Dollie J. 105, 221, 223, 303
Lewis, Donald N. 262
Lewis, Jo Anne 171, 240, 241, 333
Lewis, John S. 126, 266
Lewis, Robert D. 171, 348
Liebler, Alan J. 171, 277, 377
Lieber, William D. 171, 285
Liechty, Robert 263
Lienkaemper, Gertrude 298, 299
Light, Larry Lloyd 171, 330
Lillard, Bonnie L. 171, 264, 305
Lillich, Ned L. 220, 249
Limer, Alan J. 171, 248
Lincoln, Donna M. 105, 239, 271, 303
Lindahl, Elwin J. 171, 286, 329
Lindberg, Jackie 171, 272, 303
Lindbergh, Mary E. 171, 303, 339
Lindell, David L. 105, 232
Lindeman, Gerald D. 171
Lindemuth, Jean M. 171, 273
Linder, Orival W. 395
Lindley, Evelyn M. 171, 339
Lindquist, John F. 171, 231
Lindsey, John A. 79, 126, 231, 271, 275
Link, Marvin R. 171
Link, Patricia B. 124
Link, William L. 106, 220, 250
Linnebur, Alan A. 171, 233
Linnell, James E. 171, 377
Linta, Edward 355, 357, 396
Lippe, Noel R. 171, 234, 293
Lippert, Thomas E. 172
Lippitt, Judith L. 172, 251, 254, 280, 309
Lippoldt, Victor D. 106, 329
Livengood, Dale L. 172, 280
Livingston, Richard 172
Lobmeyer, Marion A. 269
Lockard, Naomi M. 172, 336
Lockwood, Don L. 106, 227
Lodholz, Dorothy J. 58, 172, 302
Logan, Jerald E. 106, 221, 248, 278, 279
Logan, Raymond E. 172, 328
Logan, Samuel H. 172, 223, 292, 353
Logsdon, Richard J. 172, 326, 355, 357, 358, 363, 391, 392
Long, Donald R. 172
Long, Kenneth D. 106, 326, 355, 361, 391, 392
Long, Richard G. 172, 326
Long, Robert C. 172, 233, 265
Long, William C. 106
Longhofer, Eugene 172, 331, 343
Longsdorf, L. L. 77
Lonker, Donald W. 172, 282, 316
Lonsinger, Harold G. 220
Looby, George P. 172, 257, 331
Loomis, Burnalee F. 172, 339
Loomis, Donna K. 172, 279, 284, 336
Loomis, James A. 106, 221, 316, 384, 386, 387
Loseke, Phyllis J. 172, 261, 336
Lothers, John E. 126, 275
Lothman, John A. 172, 267
Lounsbury, Richard D. 231, 233
Lowderman, Jan 172, 309, 336
Lowe, Barbara J. 172, 307, 336
Lowe, Larry E. 172
Lowell, Darrel D. 106, 322
Lowell, Dona Lee 172, 336
Loyd, David P. 172, 318, 343
Lubani, Khalil R. 172, 233
Lucas, Jim 389
Ludlum, Donald G. 106, 220
Ludwig, Wilma R. 172, 254, 269, 333
Luedders, Leroy W. 172, 280, 315
Luest, Magda 274
Luffel, Walter R. 172, 321
Luginsland, Loris L. 173, 278
Lumb, Dale R. 173, 284
Lund, Elmo A. 173, 241
Lund, Margaret 273
Lundberg, Anna L. 106, 271, 275, 310
Lundgren, Ann L. 173, 280, 309
Lundgrin, Nelson E. 173, 231, 347
Lundquist, Robert E. 106, 237, 284
Lunt, Leon F. 173, 225, 320
Lupton, Anelle M. 173, 302
Lusk, Carolyn L. 173, 264, 265, 341
LUTHERAN STUDENT ASSOCIATION 267
Lutz, Patricia A. 173, 310
Lux, Francis A. 226, 234
Lyle, James W. 173, 269
Lyles, Mrs. Ella 311
Lyman, Eva 239

Lynch, Amory S. 173, 323
Lynch, Robert D. 106, 265, 346
Lynn, Marvin E. 173
Lynn, Warren 173, 265, 317
Lyon, Anne K. 106, 241, 309
Lyon, Laura A. 173, 293, 309, 336

M

Maag, Curtis R. 173
Mabry, Doris A. 173, 333
Maccoby, Herbert 77
Macek, Bernadine M. 173, 241, 308
Macek, Leroy H. 212
Mach, Donald E. 173, 232, 279, 312
Mach, Duane L. 106
Mach, Virleen 273
Machin, Thomas D. 106, 226, 234, 316
Mack, Virginia R. 173, 336
Mackender, Edward L. 106, 329
Mackie, DeAun R. 38, 173, 239, 303, 343
Mackintosh, Mary B. 173, 252, 267, 268, 309
Macklin, Ira E. 173, 240, 326
Macy, Melvin E. 173, 330
Macy, Norman E. 245
Madden, David L. 257
Madden, N. Marcille 173, 280, 341
Maddux, LeRoyce A. 173, 239, 339
Maddux, Lyle C. 106, 324
Mader, E. L. 237
Mahan, Jewell P. 173, 244, 305, 343
Mahany, Shirley 173, 341
Mai, Donald L. 173, 285
Mai, Hubert E. 235
Main, Robert L. 173, 329
Malcolm, Shirley 400
Male, Walter N. 173, 224, 241, 311
Maley, LaVona J. 273
Malir, Margaret J. 106, 252, 333
Malone, Leslie E. 173, 278
Malone, Norman H. 173, 233
Maloney, Robert L. 173, 326, 394, 395
Manchester, Gerald D. 173, 347
Mancuso, Robert P. 269, 377, 396
Manion, Anne L. 173, 286, 310, 336
Manke, Gilbert E. 173, 235, 280, 315
Manly, Maryolive 106, 309, 342
Mann, William E. 107
Mansfield, Charles R. 107, 324, 342
Mansfield, Hubert D. 174, 327
Mansfield, Richard E. 174, 275
Mapes, David F. 174, 326
Maple, Larry R. 124
Marciniak, Ronald J. 43, 355, 359, 385
Marion, G. B. 231, 237
Maris, Robert D. 221
Marker, Clarence E. 174, 345
Markley, John R. 174, 311
Marler, Carole A. 174, 244, 304
Marnell, Joseph P. 174, 317
Marsh, Freddie 396
Marsh, James D. 174, 249, 330
Marshall, Barbara 174, 310, 336
Marshall, Lloyd C. 174
Marshall, Philip H. 174, 311
Marstall, James J. 235
Marti, Bonnie M. 174, 305
Martin, Duain C. 107, 233, 343, 345
Martin, Evelyn 273
Martin, Gene B. 174, 220, 321
Martin, Newman R. 229, 250
Martin, Robert D. 174, 274
Martin, Suzanne K. 174, 221, 223, 305
Martin, Walter W. 174, 232, 271, 279, 312
Martin, Willard H. 235, 237
Martinitz, Dale L. 174
Marttinen, Pekka 174, 327
Marvel, Beverly A. 174, 280, 333
Marvel, Mary J. 174, 264, 265, 333
Marvin, Francis 282
Mase, Gerald D. 174
Mase, Norma J. 57, 174, 240, 310, 327, 399
Mason, William L. 174, 330
Massner, Ray C. 174, 278
Mast, William O. 174, 280
Mathews, George H. 174, 233, 321
Matson, Larry D. 174
Matsuoka, Donald S. 227
Matthew, David L. 242
Matthews, Milton L. 174, 326
Mattox, Barbara A. 213
Mattson, James I. 107, 282
Mattson, Sanford E. 174, 247
Matuszak, Donald J. 376
Maurer, Eugene M. 174, 226, 234
May, Mrs. E. M. 321
May, Bernard A. 174
May, Harley E. 174, 250
May, Willis A. 174, 320
Mayden, Mark A. 174, 318
Mayer, John F. 107
Mayer, Lawrence 174, 235
Mayer, Leo V. 174, 269
Mayer, Robert L. 175
Mayfield, Ben M. 175, 239
Maze, Robert H. 175, 227, 349
Mazza, Chester A. 175, 318
McAlister, Jay E. 175, 227, 295
McAuley, Miriam G. 175, 305, 339
McBratney, William F. 175, 347
McCain, James A. 16, 17, 49, 52
McCallister, James L. 175
McCallum, George D. 175, 328
McCandless, Elin K. 175, 278, 339
McCandless, George S. 175, 280
McCarter, Harvey J. 107, 325
McCarty, Patricia A. 175, 339
McChesney, Richard W. 175
McClaskey, John P. 175, 279, 312
McClellen, James A. 175, 244
McClelland, Patricia 175, 266, 278, 339
McCluggage, Jo Ann 175, 267, 305
McCluggage, Lee 355
McCluskey, Dennis L. 175, 279, 348
McConnell, Margery 175, 341
McCormick, Frank K. 175, 272, 328
McCormick, George L. 175, 311
McCormick, James E. 175, 326
McCormick, Rada J. 175, 254, 339
McCoy, Bobbie R. 175, 329
McCoy, Colleen G. 175, 341
McCoy, Lester 17
McCoy, Mary C. 262
McCracken, Prudence 175, 304
McCrea, James R. 175
McCready, Marylyn A. 175, 280, 310, 399, 400
McCulley, Robert M. 107, 225, 326
McCullough, Charles 107, 222
McCullough, Margaret 273
McCully, Donald R. 175, 326
McCully, Robert L. 175, 232, 248, 322, 343
McDaniel, Dolan K. 30, 175, 327, 382, 383
McDaniel, Jerry R. 175, 328
McDaniel, Roland N. 175, 328
McDonald, Donald G. 175, 240
McDonald, Hugh J. 107, 232, 312
McDonald, Jerry D. 175, 227
McDonald, Lawrence D. 175, 327
McDonald, Mary H. 267
McDowell, Robert O. 176, 282, 316
McDowell, Sue C. 176, 221, 304
McElroy, Robert T. 232
McEntyre, John C. 249
McFall, Joseph L. 176, 329
McFall, Keith J. 107, 235, 265
McFall, Marlene A. 176, 265
McGehee, Archie L. 107, 279
McGehee, John A. 279
McGhee, Larry L. 176, 279, 312
McGill, Joel S. 30, 176, 329, 382
McGinnis, Clifford D. 176, 328
McGowan, Carolyn V. 176, 309, 336
McGregor, Harrison E. 107
McGrew, Victor J. 176, 325, 377
McIntire, Katy 267
McIntire, Sara C. 176, 307, 339
McIntosh, James L. 176
McIntosh, Marlyn R. 176, 315, 343
McKelvey, Mary M. 176, 262, 333
McKelvy, Barbara J. 107, 341
McKelvy, Marion J. 176, 282, 303, 336
McKeniff, Nancy J. 176, 269, 272, 336
McKenna, Leonard J. 248
McKenna, Tim E. 176, 312
McKibbin, Darrell D. 240
McKim, Paul A. 107, 330
McKim, Walter L. 107, 245, 272, 282, 331
McKinney, Katheryn A. 239, 245, 399
McKinnie, Ronald W. 176, 327, 376
McKnight, David E. 176, 312
McKnight, Margaret E. 176, 339
McKone, Constance 176, 305
McMahon, Ronald L. 107, 249
McMillan, Mary J. 107, 282, 341
McMillen, Thomas E. 176, 328
McMillen, Wesley R. 107, 326, 394
McMullen, Marcia R. 176, 310, 336
McMullen, Phyllis J. 107, 284, 310
McNary, Harry D. 176
McNelis, Marilyn M. 176, 255, 271, 278, 306
McNutt, Janet A. 176, 244, 280, 341
McPhail, Howard B. 176
McPherron, Donald S. 126, 225, 239, 317
McQueen, Nancy J. 176, 264, 309, 336
McReynolds, Martha D. 107, 252, 262, 267, 273, 278, 296, 333
McWilliams, Jerry D. 176, 326, 377
Meade, Harlan 213
Means, Francis H. 126
Mears, Dorinda J. 176, 239, 240, 304, 343
Mechsner, R. Max 176
Medlin, C. J. 75, 223
Meek, Bill 30, 43, 354, 355, 363
Meek, Frederick T. 213
Meek, James M. 176, 328
Mehl, Donna 273
Mehl, Wayne D. 107
Meidinger, Thomas A. 126, 344
Meisinger, Merlin K. 108, 229
Melcher, Wayne F. 248, 269, 321
Melland, Robert C. 248
Menehan, Judy F. 176, 217, 238, 268, 277, 280, 303
Menghini, Francis H. 176, 236, 312, 343
Menish, Winston L. 108
Mentgen, Mary A. 176, 254, 269, 333
Mentgen, Ronald P. 323
Meriweather, Marguerite L. 273
Meriweather, Norman 108, 222
Merrill, Sarah M. 108, 223
Merriman, Richard A. 176, 326
Merryman, Raleigh J. 239
Mershon, Jerry L. 108, 229, 242, 276, 327, 384, 385
Mertes, Bernard 354, 355, 384
Meseke, Donald W. 177, 227
Messenger, Keith G. 177
Messer, Barbara L. 177, 339
Metz, Jerry P. 177, 239, 325
Meyer, Allen V. 177, 347
Meyer, Charles K. 177, 234
Meyer, Gerald J. 393
Meyer, Henry L. 177
Meyer, Lynwood F. 269
Meyer, Ross E. 177, 320
Meyers, Donalee 177, 254, 255, 264, 265, 339
Meyers, Galen J. 177
Meyers, Jo E. 177
Meyers, Ronald J. 108
Michaels, Charles L. 177, 344
Michaels, Gavona J. 177, 254, 264, 278, 280, 336
Michaels, Kenneth B. 220
Michel, Darl D. 30, 177, 329, 382, 384, 386
Miksch, Eldon D. 177, 267
Miksch, Charles D. 177, 267
Milam, Dorothy E. 177, 339
Milbourne, Max W. 20
Miles, Margaret A. 177, 333
Millen, Allen D. 177, 346
Miller, A. D. 242
Miller, Andrew J. 177, 328
Miller, Arthur W. 232
Miller, Baird B. 277
Miller, Bernice 339
Miller, Beverly Jean 177, 265, 336, 339
Miller, Beverly Joan 177, 265, 282
Miller, Bryce B. 108, 220, 221, 246, 248
Miller, Carol S. 177, 310
Miller, Mrs. Cecil 282
Miller, Darrel E. 177, 290
Miller, Donald D. 177, 234, 279, 322
Miller, Donald R. 177
Miller, Dorothy D. 274
Miller, Edwin O. 177, 280
Miller, Eugene F. 108, 250
Miller, Eula B. 177, 254
Miller, Gerald D. 228
Miller, Gerald J. 178, 269
Miller, Gwynna D. 178, 336
Miller, Howard H. 178
Miller, James R. 178
Miller, Jim R. 178, 239
Miller, Katharine L. 178, 307, 336
Miller, Kenneth W. 178, 248, 266, 324
Miller, Lowell F. 178, 325
Miller, Max 263
Miller, Paul L. 30, 220, 382, 383, 384
Miller, Richard C. 178, 321
Miller, Richard M. 393
Miller, Robert B. 108, 259, 311
Miller, Robert D. 178, 313
Miller, Ross J. 178, 265, 282, 325
Miller, Shirley A. 178, 253, 264, 265, 333
Miller, Tommy L. 178
Miller, Verna M. 178, 254, 262, 341

MILLING ASSOCIATION 234

Mills, Govan C. 178, 329
Mills, Ivan R. 178
Mills, Jane 178, 278, 282, 302, 339
Mills, Marvin L. 178, 327
Mills, Robert D. 227
Mills, William R. 178, 325, 377
Milner, Karen L. 178, 266, 286, 336
Milton, John R. 178, 265, 278
Minckley, Wendell L. 178, 349, 380, 381
Miner, Janet S. 178, 267, 339
Miner, Jolene 178, 310
Mines, Kyle C. 377

MINIWANCA CLUB 271

Minzey, Wilbur L. 178, 345
Misak, Dale E. 108, 225, 244, 330, 380
Mitchell, Erwin L. 213
Mitchell, Raymond G. 279
Moden, Walter L. Jr. 231
Moffatt, Carrie B. 213
Mohl, Keith L. 178, 326
Molzen, Gilbert J. 178, 326
Monroe, John K. Jr. 178, 318
Monroe, William H. 179, 318
Montford, Carl V. 179, 286
Montgomery, George 70
Montgomery, Robert J. 243
Moody, Joe B. 355, 362
Moon, Helen M. 213
Moore, Bobby L. 179, 232, 236, 320
Moore, Cameron E. 179, 227, 347
Moore, Carolyn P. 179, 339
Moore, Frank A. 127
Moore, Fritz 73
Moore, Dean Helen 21
Moore, Jack B. 179, 320
Moore, James I. 108, 268, 272, 331
Moore, Jim 108, 329
Moore, Janis L. 179, 288
Moore, Jarry V. 179, 320
Moore, Margaret F. 125
Moore, Norman L. 248
Moore, Russel M. 318
Moore, Mrs. Virginia 338
Moorhead, Philip D. 179, 328
Moorhead, Robert D. 240
Moors, Glen E. 179, 250
Moors, Russell M. 179
Moranville, Ronald E. 179, 317
Morelock, James H. 318, 376
Morgan, John T. 108, 349
Morgan, Martha J. 179, 254, 278, 279, 333
Morgan, Patricia A. 179, 244, 310
Morgan, Robert 213
Morganfield, Kenneth 179, 240, 280
Morganstern, Gretchen 109, 310
Morissette, Sandra 179, 304, 336
Morris, Helen L. 109, 240, 244, 304
Morris, Phyllis B. 179, 268, 333
Morris, Raymond E. 109, 244
Morris, Sumner B. 20
Morrisey, Ann 64
Morrow, Beverly A. 179, 254, 278, 333
Morrow, Norman R. 179, 317
Morrow, Verna D. 179
Morse, Reed F. 75, 220, 221, 249

MORTAR BOARD 217

Morton, Bonnie K. 23, 179, 239, 307, 339
Morton, Herbert C. 129, 344, 380
Morton, Marilyn E. 109, 253, 272, 280, 303
Morton, Walter P. 179, 313
Mosbarger, Gary W. 179, 232
Moses, Donald H. 109, 241, 272, 329
Mosier, Richard H. 179, 321
Moss, Joseph A. 109, 327
Moss, Treva M. 179, 244, 280, 333
Mount, Bernice E. 179, 336
Mowrer, Wayne R. 179, 243, 322
Moyer, Charles I. 179, 329
Moyer, Marilyn R. 179, 264, 339
Muck, Steven J. 179, 327
Muecke, Allen R. 384, 385
Mueller, Clyde D. 234
Mueller, Sandra G. 179, 309
Mugler, David J. 179, 235, 262
Mugler, Martin G. 109, 235
Muir, Lewis A. 109, 225, 330
Mulkern, Gregory B. 242, 275
Mulkern, Joan 275
Mullen, Clyde 68
Muller, Harry D. 179, 324
Mullins, Laurence A. 73
Munkres, Kenneth D. 232
Munn, Fay G. 58, 179, 305, 339

MU PHI EPSILON 222

Murashige, James Y. 109, 274
Murphy, Elinor 273
Murphy, Lewis 180, 319
Murphy, Mackie E. 220, 249, 394
Murphy, Terence P. 180, 326, 343
Murray, James D. 180, 326
Murray, James L. 180, 257, 316
Murray, James W. 180
Murray, John M. Jr. 109, 317
Murray, Mary J. 180, 253, 339
Murray, William J. 180, 316
Murry, Mary L. 180, 278, 336
Mussett, James R. 109
Mustoe, Arlie L. 180, 227, 345
Myer, F. James 213
Myer, Janet L. 180, 217, 275, 289, 290, 310
Myerley, Laurence E. 180, 316, 397
Myers, Carl R. 109, 325
Myers, Carolyn 180
Myers, Earl C. 180, 331
Myers, Harold E. 68
Myers, Harriet R. 180, 280, 309
Myers, James A. 180, 227, 343, 346
Myers, Richard F. 393
Myers, Richard P. 109, 223, 391
Myers, Roger A. 180
Myers, Ronald E. 109, 239, 320

N

Natino, Felix N. 242, 275
Natur, Rashad M. 180, 274
Natzke, Mary J. 180, 302
Nauman, Delbert A. 234
Neal, David M. 180, 241, 318
Needels, Orval T. 180, 257, 330
Needham, James A. 180, 320
Needham, John W. 228
Neely, D. Donna 124
Neely, Henry M. 250
Neely, Thomas A. 228
Neff, Earl D. 180
Neff, Madelon 180, 253, 336
Neff, Phyllis 180, 339
Nehrig, Dean A. 180, 250, 280, 315
Neifert, Jim D. 180, 248, 329
Neilan, Gary J. 180, 234, 278, 284, 319
Neill, Patricia J. 180, 336
Neis, Glenn E. 109, 232, 236, 279, 312
Nelson, Clara D. 180, 267, 278
Nelson, Darlene 333
Nelson, Donald D. 180, 276, 317
Nelson, LaDonna T. 180, 284
Nelson, Elmer R. 180, 250, 272
Nelson, James E. 180, 267
Nelson, Larry R. 180, 227, 285, 330
Nelson, Lawrence L. 109, 249, 266
Nelson, Leona M. 180, 244, 254, 280, 333
Nelson, Lois L. 180, 279, 336
Nelson, Lon E. 181, 241, 292, 293, 325
Nelson, Richard D. 228
Nelson, Robert L. 181, 277, 311
Nelson, Ross M. 181
Nelson, Vern A. 181, 311
Nelson, William D. 284
Nemeth, Shirley D. 109, 285, 308
Nery, Ronald D. 181, 344, 355, 356, 357
Nesmith, Dwight A. 221
Nesmith, Kenneth L. 30, 181, 316, 355, 361, 382
Nestler, Carl M. 109, 320
Nethercot, Hubert S. 181, 323
Neuer, Frederick W. 181, 269, 313
Nevin, Ralph 283
Nevins, Joseph K. 109, 329
New, Ferry A. 181, 339
New, Gene 181, 232, 279, 311
Newby, Jack S. 181, 328
Newcomer, John E. 181, 241, 328
Newcomer, Graham 391
Newell, Dorothy P. 181, 252, 282, 336
Newell, Jacqueline A. 181, 303
Newkirk, Kenneth E. 181, 321
Newland, Douglas E. 181, 347
Newlin, Theodore R. 181, 257, 322, 342

NEWMAN CLUB 268-269

Niccum, Barbara A. 181, 339

Nichols, Dale E. 213, 248
Nichols, Donald L. 250, 285
Nichols, Elgene R. 109, 229, 240, 316
Nichols, Warren D. 181, 257, 299, 312
Nicholson, Beth 339
Nicholson, Cecelia E. 181, 239, 240, 309
Nicholson, Harry L. 231
Nicholson, Mary J. 181, 333
Nickerson, Don 284
Nicolay, Ann E. 181, 310, 336
Nielson, Clifford A. 181, 277, 322
Niernberger, Floyd F. 110, 226, 234, 323
Nigh, David A. 181, 322
Nishimura, Howard 110
Nixon, Paul 181, 249
Noble, Sondra J. 181, 339
Noffsinger, Marilyn 181, 308, 339
Nolan, James J. 249, 269
Nolan, William B. 110, 181, 248, 269
Noll, Patricia L. 181, 269, 282, 302
Nolte, Burdell R. 181, 329
Noonan, Margaret A. 181, 268, 333
Nordberg, Bernard A. 278
Nordquist, Martha E. 181, 264, 265, 336
Norling, Nancy L. 213
Norris, Dale E. 181, 241, 285, 327
North, Raymond E. 181, 313
Northway, Larry E. 181, 283, 284
NORTHWEST HALL 335-337
Norton, Virgil J. 235
Novak, Robert L. 110, 318
Noyce, Edwin C. 181, 247, 286
Nuttle, David A. 182, 232, 279, 322, 377
Nuzman, John W. 182, 231, 295, 327
Nye, Marilyn A. 182, 336
Nyhart, Sylvester O. 182, 265, 278

O

Oberg, Janet I. 110, 285, 336
Oberheim, Thomas E. 182, 325
Oberhelman, Lou Ann 182, 277, 293, 305, 336
Obi, Christian C. 234, 274
Obleness, George V. 110
O'Brien, Anita M. 269
O'Brien, Bernard 110, 323
O'Brien, Ralph F. 182, 320
O'Brien, Raymond P. 182, 343, 347
O'Conner, Dale E. 182, 316
O'Conner, Jon J. 396
O'Donnell, Albert E. 242
O'Donnell, Yvonne A. 182, 268
O'Fallon, Kenneth 263
O'Gara, Francis R. 272
Ogborn, Walter W. 182, 257, 312
Ogburn, Marjorie 273
Ogg, Janet M. 182, 254, 264
Ogg, William D. 110, 321
Ogle, Garry L. 182
O'Grady, Sharon L. 182, 340
O'Hara, Duane L. 182, 235, 277
O'Hara, Judith E. 182, 278, 340
Ohse, David E. 110, 327
OK HOUSE 346
Okazaki, Wallace K. 295
Oldweiler, Harry E. 182
Oliphant, Marcus W. 110
Olivier, Daniel F. 182
Olsen, Allen N. 182, 277, 314, 380
Olsen, Leslie A. 182, 267, 315
Olsen, Marjorie A. 182, 340
Olsen, Mary L. 182, 303
Olsen, Roger K. 182
Olson, Bev 273, 322
Olson, Bill 182
Olson, Charles L. 110
Olson, Dale R. 127, 225, 239
Olson, Elaine 294
Olson, Eleanor A. 182, 278, 336
Olson, George W. 182, 257
Olson, Harold A. 182, 331
Olson, Janice J. 110, 309
Olson, Lois E. 182, 309
Olson, Lynne K. 183, 309
Olson, Mary L. 340
Olson, Phyllis L. 110, 290, 292, 333
Olson, Raymond V. 70
Olson, Thomas C. 183, 330
Olson, Margie A. 269
Oltjen, Marilyn M. 183, 267, 333, 340
Oltjen, Nadine C. 183, 267
OMICRON NU 229
O'Neal, Judith A. 183, 255, 333
O'Neil, Eugene J. 249
Opheim, Howard D. 110
ORCHESIS 271
Orloff, Walter S. 183, 318
Orme, Lila J. 183, 244, 266, 280, 290, 341
Orr, Carrol A. 110, 221, 248
Ortel, Judith 183, 334
Osborne, Duane A. 183, 320
Ostendorf, Margret 273
Osterheld, John R. 257
Oswald, Kitty L. 110, 253, 341, 399
Ott, Louis E. 228
Ottaway, Lois M. 262, 263
Ottaway, Lucille A. 183, 262, 263, 264, 280, 293, 347
Ottman, Donna L. 183, 254, 341, 400
Overall, Douglas 110
Owen, Patricia M. 183, 334
Owens, Alice K. 183, 307
Owens, Ralph N. 110, 345

P

Pack, Charles C. 183
Pady, Stuart M. 73, 78
Pactel, S. P. 274
Painter, John S. 183, 263, 280, 330
Painter, Reginald H. 242
Palenske, Marvin F. 183, 346
PANHELLENIC COUNCIL 342
Pankratz, Jane 183, 254, 264, 265, 334
Pannkuk, Berend D. 283
Panzer, Keith L. 110, 226, 234, 311, 342
Paramore, Evelyn A. 183, 307
Park, Gilbert N. 110, 229, 313
Parker, Bobby D. 183, 286, 391, 392
Parker, Clarence L. 183, 227
Parker, Daryl D. 225, 391, 392
Parker, Elizabeth S. 183, 252, 305
Parker, Gary A. 183, 266, 316, 393, 397
Parker, Katie 273
Parker, Ralph L. 242
Parker, Richard L. 110
Parker, Sue A. 58, 183, 309
Parks, Donald L. 183
Parks, James L. 111, 318
Parks, Leslie C. 183, 326, 394
Parks, Rex 111
Parks, Richard D. 111, 221, 246, 295, 343, 346
Parks, Ronald D. 183
Parnell, James R. 183, 330
Parr, Jack 376
Parrack, Dean K. 183, 278, 284
Parrish, Donald A. 183, 248, 321, 343
Parrish, Fred L. 73, 78
Parry, Hazel E. 127, 275, 348
Parshall, Ilene R. 58, 183, 264, 280, 308
Parshall, James F. 183, 265
Parsons, Donnie L. 183
Parsons, Paul C. 183, 277, 322
Parsons, Roger N. 183
Parton, Lawrence R. 257
Pashal, Robert R. 183, 321
Pasley, Eleanor C. 111, 306
Patchin, Peter J. 183, 226, 234, 321
Patterson, Donald R. 184, 272, 325
Patterson, John D. 30, 184, 316, 382
Patterson, Martha 79
Patterson, Warren E. 184, 328
Patterson, William K. 184, 322
Pattison, Wilbur A. 184, 249
Patton, Billy 26, 184, 318
Patton, Melvin N. 184, 257
Patton, Patricia A. 276, 277, 307
Paul, Ronald 184, 269, 330
Paul, William D. 184, 265
Paulich, Joan N. 273
Paulich, Leo F. 111, 269
Pauls, Lester D. 184, 224, 241, 330
Paulson, Arnold E. 184, 250, 267, 279, 315
Paulson, Kurtz L. 249
Paulson, Robert J. 184, 330
Pautz, Dudley D. 111, 325
Payne, Betty Ann 111, 304
Payne, James K. 111
Payne, John B. 184, 321
Payne, Loyal F. 234
Peak, Charley 184
Peak, Richard P. 111, 226, 234, 242, 269, 326
Pearce, E. E. 75
Pearson, Margaret A. 184, 218, 254, 264, 340
Pearson, Richard D. 184, 245, 322
Pearson, Robert S. 127, 228
Peaslee, Doyle E. 127, 311
Peck, Harold M. 111, 265
Peckman, Lloyd L. 184, 231
Peddicord, Rita R. 185, 341, 399, 400
Peirce, Clinton F. 184, 232, 268, 278, 284
Pelton, Dorothy L. 184, 225, 295, 334
Peltzer, Henry J. 184
Pence, Harry F. 348
Pence, Marilyn 184, 279, 336
Pence, Royce O. 226, 234
Penner, Keith G. 184, 243
Pepper, Burl N. 184, 318
Peppiatt, Sam 184, 239
Perkins, Bill E. 184, 232, 278, 393
Perkins, Dale E. 184, 235
Perkins, Don G. 184, 232, 279
Perkins, James R. 184, 279, 296, 312
Perkins, Lynn L. 184, 232, 279
Perkins, Mary F. 184, 221, 267, 268, 280, 304
Perry, Lois E. 184, 252, 255, 307
Perry, Ralph 18
PERSHING RIFLES 227
Peter, Harry D. 184, 232
Peter, Helen L. 184
Peters, Chester 19
Peters, Don C. 242, 394
Peters, George N. 184, 316
Peters, Leroy L. 111, 242
Petersilie, Lawrence 184, 278, 280
Peterson, Carol R. 229, 253
Peterson, Carolyn J. 111, 303
Peterson, Cynthia 111, 310
Peterson, Darlene 58, 184, 336
Peterson, Donald C. 111, 232, 267, 312
Peterson, Donald D. 185
Peterson, Donald K. 111
Peterson, Edmund J. 269
Peterson, Gary W. 185
Peterson, Jack 323
Peterson, Janet 124, 223, 244
Peterson, Karen 185, 310, 336
Peterson, Lee A. 185, 327
Peterson, Lowell B. 111, 229, 327
Peterson, Richard L. 185, 250, 267, 295, 343, 346
Peterson, Rita M. 111, 221, 269
Peterson, Waren H. 240
Petr, Raymond L. 185, 247
Petr, Richard D. 185, 247
Petracek, Daniel L. 111, 269, 323
Petracek, Howard A. 185, 242, 280
Pettit, Melvin U. 112, 319
Pettit, Ronald G. 185
Peurifoy, Paul V. 228
Peyton, Roy W. 185, 321
Pfeiffer, Nancy R. 185, 254, 261, 337
Pfuetze, David 185, 316
PHEMS 239
PHI ALPHA MU 223
PHI DELTA KAPPA 222
PHI DELTA THETA 322
PHI EPSILON KAPPA 225
PHI KAPPA 323
PHI KAPPA PHI 219
PHI KAPPA TAU 324
PHI LAMBDA UPSILON 228
Phillipson, Leslie D. 185
PI TAU SIGMA 229
Piatt, John R. 112
PI BETA PHI 310
Piccola, Ralph J. 185, 240, 317
Pickens, Phyllis A. 112, 217, 269, 305
Pickett, David M. 185, 318
Pickett, Duane I. 185, 250, 272, 327
Pickett, Greta A. 112, 239, 307
Pickett, Rachel A. 185, 286, 307, 337
Pickett, Richard A. 112, 217, 230, 298, 299, 327
Pickett, Ruth A. 185, 254, 299, 307, 342
Pickett, William F. 70
PI EPSILON DELTA 276
Pierce, Henry F. 185, 316, 376, 397
Pierce, Velma A. 112
Pierson, Nancy J. 273
Piersen, Robert H. 257
PI KAPPA ALPHA 325
Pine, Wilfred H. 233
Pinet, Robert L. 185, 229, 325
Pinsker, Marilyn J. 185, 252, 305, 340
Piper, William C. 112, 248
Pipkin, James T. 185, 277, 320
Pippin, Raymond E. 185, 346
Pishny, Janice F. 185, 334
Pittman, Kenneth D. 185
Plagge, Ernest D. 376
Platt, Gordon K. 185
Platteeuw, Neeltje E. 275
Plauer, Jeanice A. 265
Playter, Robert F. 185, 322
Plovan, Steven G. 272
PLOW AND PEN CLUB 234
Plummer, Lorna G. 185, 264, 334
Plunkett, Morton D. 272
Plunkett, Vina E. 185, 278, 341
Poelma, John C. 185, 269
Poer, Gareth D. 185, 327
Pohlhammer, Donald W. 112
Pohlhammer, Marilyn J. 248, 265
Pohlman, Donald L. 185, 257, 268, 311
POLITICAL SCIENCE CLUB 244
Pollard, Thomas Davis 112
Pollart, Helen 273
Pollart, Kenneth A. 228
Pollom, James E. 112, 225, 276, 326, 391, 392, 394
Polson, Louise N. 112, 221, 223, 267, 334
Poole, Grover 17
Poore, Lee K. 112, 298, 328, 364, 365, 389
Pope, Donald L. 185, 234, 318
Poppa, Ronald C. 185
Porch, James E. 185, 331
Porter, Danny L. 185, 249
Porter, Dian A. 185, 244
Porter, Don B. 185, 250
Porter, Gilbert N. 185, 346
Porter, Nancy L. 185, 277, 307, 340
Porter, Neil 283, 285
Post, Otis G. 257
Poston, Carl W. 185, 231, 265, 278, 319
Potter, La Donna 273
Pottorff, Gary N. 185, 314
Potts, Jack G. 112, 322
Potwin, Ann 112, 229, 244, 310
Potwin, Arlan G. 112, 223, 234, 289, 294, 328
Pou, Pedro F. 185, 269, 313
Poulter, Patricia A. 185, 305
POULTRY SCIENCE CLUB 234
Pound, Loretta L. 185
Powell, Donald L. 185, 285, 317
Powell, Larry J. 185, 327, 364, 378
Powers, Charles J. 185, 318, 376
Powers, Darrell E. 233
Powers, Jeannene 273
Pratt, Phyllis E. 185, 241, 268, 334
PRE-MED CLUB 245
PRESIDENT OF KANSAS STATE COLLEGE 16, 17, 49, 52
Pretz, Charles O. 185
Pretzer, Don D. 232
Prewitt, Lee 185, 312
Price, Darold W. 112, 241
Price, Gladys M. 185, 305, 340
Price, Mrs. Hope 310
Price, Palmer D. 185, 232, 279, 322
Price, Royal 354, 355
Prigmore, Donald G. 112, 217, 220, 246, 249, 276, 295, 298, 322, 391, 392
Pridey, Kent W. 185, 265
Prier, Mrs. Jane L. 341
Pritz, Charles O. 231
PROMENADERS 279
Ptacek, Patricia 185, 310, 399
Pudden, William H. 278
Pugsley, A. L. 14, 49, 299
Puhr, Barbara A. 185, 239, 245, 268, 271, 341, 399, 400
Pulford, William J. 185, 325
Pults, Daryl 112, 233, 237, 321, 328
Pults, Joyce E. 185, 341
PURPLE PEPSTERS 280

Q

Qasem, Subhi A. 185, 274
Quanz, Robert E. 59, 185, 232, 318
Quarles, William K. 185, 320
Quinlan, L. R. 233
Quinlan, Mary 112, 222, 307
Quinn, James A. 112
Quinn, Terry M. 277
Quint, Thomas E. 185, 268, 323

R

Raberding, Norman L. 187
Rader, Wells R. 322
Raffety, James W. 187, 315
Raffety, Robert W. 187, 315
Rai, Lallan, 242, 274, 275
Raile, Elaine M. 187, 244, 278, 280, 286, 302
Railsback, Jack D. 187, 276, 329, 384, 386, 387
Rainsberger, Ellis 377
Raitt, Marjorie A. 113, 305
Ramsey, Marion D. 187, 280, 310, 400
Randall, Eldred E. 187, 232, 277, 314
Randall, Gloria C. 273
Randall, Kay 187, 221, 307
Randall, Philip R. 187, 257, 322
Randall, Stanley 187, 279
Randels, Phyllis L. 187, 251, 253, 271, 308
Rankin, Diana L. 187, 337
Rankin, James R. 113, 248
Rankin, Martha E. 187, 221, 240, 341
Rankin, Roger L. 187, 232, 236, 319
Rankin, Serena 187, 280, 310
Ransdell, Josephine 187, 303
Raphael, Donald L. 187, 227, 344
Rasberry, Virginia D. 273
Rash, Larry A. 187, 250, 327
Rashad, Salah E. 127, 242, 275
Rasher, Nancy 187, 289, 308
Rasic, Lily P. 187, 340
Ratana, Olan S. 234
Ratcliff, Sharon 273
Rathbone, David L. 187, 331
Ravnikar, Ann 273
Rawley, Mrs. Kate 308
Rawlins, Marilyn J. 187, 252, 278, 302
Raymond, Robert R. 187, 314
Razor, Willis L. 187, 331
Reder, Gwenith 187, 305, 340
Redfern, Charles M. 187, 330
Reece, Robert S. 187
Reed, Betty 273
Reed, Dale 187, 326, 394
Reed, Donald L. 227, 232
Reed, Lynn Q. 187, 232, 345
Reed, Mary L. 187, 285, 304, 337
Reed, Richard C. 187, 322
Reed, Robert R. 113, 220, 221, 225, 248, 330
Reeder, George C. 187, 320
Rees, Thomas M. 187, 346
Reese, Jerry W. 113
Reeves, Dale L. 187, 235
Regier, Jean M. 187, 239, 337
Regier, Kathryn L. 188, 244, 255, 307
Regnier, Lucien J. 213
Regnier, Ruth L. 188, 240, 255, 303
Reh, John W. 231
Reich, Elmer R. 188
Reichart, Francis L. 188, 265, 319
Reichle, Virgil D. 188
Reid, James A. 188, 248
Reid, Royal D. 113
Reida, Byron D. 188
Reida, David L. 188, 269, 344
Reiff, Velda J. 188, 218, 244, 278, 334
Reinhardt, Bill D. 188, 376
Reinhardt, Richard R. 113, 232, 279, 312
Reinhart, Wade W. 285
Reinke, Robert G. 188, 328
Reitemeier, Clarence 390, 391, 392
Reitz, Leland 282
Reitz, Roger P. 113, 245, 271, 289, 299, 316
Rejba, Carl P. 113, 244, 269, 321
Rempel, Warren 275

Renfro, Richard A. 188, 238, 322
Renken, Garth H. 113, 345
Renken, Gloria L. 188, 337
Rensberger, Ellis 396
Renz, Richard John 188, 235, 286
Reser, Thomas S. 113
Reusch, Barbara J. 188, 252, 309, 337
Revels, Margaret J. 127
Reynolds, James P. 249
Reynolds, Warren D. 113, 229, 243
Rezac, Rosalie M. 188, 244, 263, 276
Rhoades, Edward W. 113, 188, 250, 272
Rhoades, Eleanor J. 244, 267
Rhoades, James A. 344, 355, 390, 391, 392
Rhoades, Keith R. 188, 257
Rhodes, Arthur 188, 249
Rhynalds, Bobby A. 188, 302, 337
Rhyne, Robert R. 113
Riat, Lois J. 188, 269
Riblett, Loren E. 188
Ricci, Armando T. 225, 239
Rice, Richard C. 113, 227, 331, 342
Rich, Joe D. 188, 272, 322
Richards, Donald E. 283, 284
Richards, Harry D. 376
Richards, Verlyn D. 227
Richardson, Darrell 188
Richardson, Max G. 188
Rickard, Jack W. 188
Ricklefs, John E. 188, 316, 342
Ridenour, Paul E. 188
Rieb, Stanley L. 188
Riedl, Charles E. 188, 269, 313
Rieg, Edwin G. 189, 221, 316, 398
Rieger, Delmar L. 189, 235, 347
Ries, E. Gordon 250
Riffel, Shirley A. 189, 264, 334

RIFLE TEAM 277

Riggs, Betty L. 189, 309, 340
Righter, Kenneth E. 364
Riley, Marilyn 113, 304
Riley, Roger E. 189, 329
Riley, Wayne K. 189, 234, 331
Rinard, Sydney L. 189, 347
Ringey, Beverly E. 189, 262, 267, 284, 340
Rinkel, Marcia L. 189, 337
Rion, George P. 189, 329
Risley, Ivan C. 221
Riseman, Louis 225, 239
Ritter, L. Gale 189
Ritz, John R. 189
Rizek, Eleanor 273
Rizek, Eugene L. 114, 312
Roach, Howard A. 189, 227
Roades, E. June 124
Roan, Clifford C. 242
Roark, Marjorie L. 189, 222, 264, 265, 271, 282, 334
Roberts, Chester A. 189
Roberts, Dixie J. 189, 282, 340
Roberts, Donald E. 384
Roberts, Marya M. 114, 307
Roberts, Max K. 189, 248
Roberts, Merle E. 189, 272, 322
Roberts, Patricia F. 189, 340
Roberts, Patrick 189, 325
Roberts, Thomas E. 189, 322
Robertson, Phil 189, 230, 298, 322
Robertson, Richard 222, 226, 234, 280
Robinson, Farrel R. 189, 257
Robison, Jack W. 189
Rochat, Carl R. 223, 297
Rockwell, Richard A. 114, 329
Rodman, Ivan F. 189, 257, 268, 276, 344, 355, 359
Roelfs, Alan P. 189, 346
Roemer, Leroy S. 189
Roenbaugh, Virginia 189, 334
Roesler, Joe E. 189, 232, 236, 312
Roesler, Richard E. 189
Roether, Douglas D. 189, 276, 329, 355, 356

ROGER WILLIAMS FELLOWSHIP 261

Rogers, B. A. 265
Rogers, Burke C. 279
Rogers, Charles L. 114, 225, 347
Rogers, Dennis R. 189, 241, 277, 311
Rogers, Donna F. 307
Rogers, Mrs. E. E. 347
Rogers, Gary B. 189, 221, 250, 316
Rogers, Ira 114, 326, 394
Rogers, James C. 114, 250
Rogers, Marilyn J. 190, 280, 334
Rogers, Mary E. 190, 262, 309
Rogers, Patricia R. 114, 239, 245, 280
Rogers, Ronald B. 190, 272, 322
Rogers, Terence F. 190, 250, 269
Rogers, William E. 114, 220, 226, 247, 248, 275
Roggendorff, George 190, 257
Roggendorff, Phyllis 114, 252
Rogler, Mary A. 190, 309, 340
Rolf, Vernon E. 232
Romeiser, Max L. 190, 234, 263
Ronquillo, Maria D. 58, 190, 334
Rood, George A. 190, 318
Root, Barbara L. 190, 263, 286, 334
Root, Marvin R. 240
Root, William Carl 190, 232, 279, 312
Rose, Adelaide 190, 276, 277
Rose, Don 263
Rose, Ray W. 73, 222
Rosebraugh, Vernon H. 249
Rosenberger, William 114, 238, 316
Rosendal, Edward S. 114
Rosenow, Darrel T. 190
Ross, George E. 190, 285
Ross, Elaine 125
Ross, Harlan E. 190, 346
Ross, Judith A. 190, 293, 307, 337, 343
Ross, Karen D. 190, 304
Ross, Robert P. 190
Ross, Tanya 190, 340
Roth, James S. 250
Roth, Leon L. 190, 269, 323
Rothenberger, Roland 190
Roths, Beverly D. 273
Roths, Robert L. 114
Rouhandeh, Hassan 114, 274
Rousseau, Gerald D. 190, 257, 345, 386
Rowe, Jerry 384
Rowe, Nancy J. 114, 244, 334
Rowland, James C. 114, 325
Rowley, Gary D. 114, 320

ROYAL PURPLE 292

Royer, Jo Ann 190, 277, 337
Ruckman, James L. 190, 265, 278
Rudman, Richard L. 190, 227, 278
Rudrauff, Patsy R. 114, 229, 253, 309
Ruggels, William L. 190, 223, 289, 290, 318
Ruliffson, W. S. 243
Rumford, Fred K. 114, 325
Rumpeteris, Visvaldi 190, 267
Rumsey, Gary W. 190, 235, 268, 346
Rumsey, Thomas A. 191
Runberg, James E. 191
Rundell, Gary L. 191
Rundell, Jo Anne 191, 341
Rundell, Marilyn J. 191, 262, 263, 340
Rundle, Georgiana 191, 282, 337
Rundle, Linda L. 191, 271, 279, 285, 337
Rundquist, Harvey W. 191, 285
Runyan, Jack G. 269
Runyan, John G. 191, 323
Runyan, Mary L. 191, 340
Rush, Jay D. 191
Rush, Maryln L. 114, 239, 244, 245, 280, 334
Rush, Peggy 273
Rush, Philip N. 278
Rusher, James F. 355, 362
Rusho, David 191, 280, 330
Rusk, Ardella R. 191, 252, 278, 296, 306
Russell, Beverly R. 191, 239, 340
Russell, Dorothy M. 114, 191, 252, 306
Russell, W. John 213
Russell, Frances L. 191, 267, 279, 296, 306
Russell, Ralph P. 191, 279, 312, 377
Russell, Raymond L. 30, 276, 382, 383, 384, 386, 387
Russell, Virginia L. 115, 252, 265, 278, 306
Russell, Weldon E. 232, 236
Russum, Carolyn S. 191, 263, 337
Russum, Robert W. 191
Rust, Joyce G. 191, 255, 272, 284, 308, 337
Ruthrauff, Phyllis A. 115, 224, 229, 271, 292, 310
Rutledge, Clifton D. 191
Rutledge, Robert E. 115
Ryan, Michael D. 262

S

Sable, Louis A. 191, 289, 290
Sabhlok, Mohinder P. 250, 274
Sachs, Nancy L. 191, 304
Sachtjen, Carrol M. 127, 335
Sackett, Charles S. 191
Saenger, Fred O. 191, 235, 315
Sage, Marilyn A. 191, 293, 340
Salah, Yahya A. 115, 233, 274
Salisbury, Sally J. 191, 334
Salter, Doris J. 116, 223, 244, 278, 302
Salter, Francis R. 191
Salter, Edith S. 191, 334
Salter, Richard F. 241, 321
Sambol, Richard M. 115
Sampson, Jeannene L. 191, 307
Samuelson, Lahoma C. 191
Samuelson, Marvin L. 191, 312
Samuelson, Mary E. 191, 265, 337
Samuelson, Shirley S. 273
Sand, Robert F. 191, 257, 312
Sanderson, Darrel D. 191
Sanderson, Etta M. 191, 262, 263, 340
Sandlin, Gary 115, 239, 345
Sanford, Beverly L. 191, 337
Sanford, Paul E. 222, 234
Sanford, Robert E. 192, 286, 319, 343
Sanger, Ralph G. 73
Sankey, Larry 115, 232, 236
Santala, Herman D. 115, 227, 331
Sapp, Shirley J. 192, 263, 347
Sargent, Beverly A. 192, 217, 289, 290, 292, 302
Sargent, Joan K. 192, 238, 263, 310
Sartorius, William G. 115, 248, 269, 276, 322, 384, 386, 387
Sarvis, Shirley J. 192, 255, 271, 309
Savidge, Charles A. 115, 322
Sawyer, Norman L. 192, 267, 278, 344
Sayler, John L. 192, 234, 294, 325

SCABBARD AND BLADE 227

Schadler, Gloria A. 192, 303, 337
Schafer, James R. 192, 226, 234, 329
Schaffer, Clifford J. 243, 285
Schall, Amanda T. 252
Schaller, Gordon D. 192
Schaper, Laurence T. 192, 318
Schaulis, William E. 192, 257, 328
Scheibler, Dick D. 192, 349
Schicktanz, Robert T. 192, 295, 322, 327
Schicktanz, William 192, 343
Schimmels, Mrs. Julia 348
Schimpf, Donald L. 115, 250
Schlaphoff, Doretta M. 22, 78, 80
Schleeman, Marvin G. 355
Schlesener, John L. 192, 312
Schlesener, Norman E. 192, 312
Schmeltz, Charles J. 269
Schlichter, William 249
Schmid, Walter C. 192, 315
Schmidt, Burton W. 355, 363
Schmidt, Clarence E. 192, 268, 323
Schmidt, Daniel H. 192, 235
Schmidt, Ernst H. 125, 237
Schmidt, John D. 115, 226, 247, 327
Schmidt, Paul G. 115, 250
Schmidt, Phillip G. 192, 344
Schmidtlein, Grace 115, 192, 218, 239, 264, 265, 340
Schmidtlein, Jessie 192, 257, 280, 340
Schmiedeler, Fred J. 119, 226, 247, 248, 269
Schmitz, Lucele M. 192, 244, 285, 302
Schmutz, Alda A. 192, 244, 254, 261, 285, 340
Schneblin, Gloria S. 115, 310
Schneck, Merle R. 235
Schneider, David L. 61, 115, 327
Schneider, Donald E. 192, 249
Schneider, Fred J. 364, 371, 372
Schneider, Philip C. 115
Schnelle, Patricia 192, 284, 337
Schober, Robert L. 192, 329
Schoen, Carmen L. 115, 333
Schoen, Walter E. 115, 232, 312
Scholer, C. H. 75
Scholer, Charles F. 192, 220, 221, 249, 316
Scholler, Mary M. 193, 251, 252, 269, 309
Schoneweis, Bernice B. 273
Schoneweis, David A. 193, 222, 319
Schoneweis, Rachel E. 193, 217, 307
Schoof, Richard L. 193, 231
Schoof, Russell R. 116, 220, 231, 295
Schoonover, Charles 193, 326
Schrader, Jerry L. 193, 329, 342
Schrag, Maurine M. 193, 286, 307, 337
Schrenk, Sara K. 193, 228, 244, 264
Schrepel, Robert E. 380
Schroedel, Eva J. 193, 244, 253, 308
Schroeder, Edward C. 193, 315
Schroeder, Nicholas 193, 324, 377
Schroeder, Pat 396
Schroeder, Rudolph A. 193
Schroeder, Walter E. 193
Schroer, JoAnn M. 193, 244, 334
Schuetz, Richard J. 193, 324
Schuler, Bernard C. 193, 317, 343
Schulte, Norman P. 193, 269, 348
Schultis, Estel J. 193, 232, 278, 312
Schultz, Herbert M. 193, 224, 320
Schultz, Lois R. 253
Schultz, Millicent B. 59, 193, 231, 278, 306
Schulz, Lois 81
Schulze, Alice J. 193, 262, 280, 341
Schumacher, Carl R. 116, 220
Schumann, Robert H. 193, 233, 315
Schurr, Florence I. 273
Schurr, George J. 231
Schuster, Dean E. 193
Schuster, Robert E. 278
Schutter, Robert L. 193
Schuyler, Dan 393
Schwab, Leonard D. 193, 232, 319
Schwalbe, Calvin 193, 377
Schwalm, Irvin M. 193, 319
Schwartz, Joseph H. 263
Schwartz, Marna 263
Schwartz, Melvin H. 193, 347
Schwarz, Carol L. 193, 267, 334
Schweitzer, Raymond 193
Scoby, Connie L. 193, 280, 303
Scott, Ada Lou 263
Scott, Barbara K. 193, 286, 310
Scott, Billie D. 193, 265, 340
Scott, Carlos A. 193, 313
Scott, Francis E. 193, 250
Scott, Inez M. 193, 306
Scott, Jack D. 193, 320
Scott, Jim 194
Scott, Johanna P. 273
Scott, Marian 263
Scott, Marvel J. 116, 262
Scott, Neil R. 194, 284
Scott, Ridge L. 116
Scott, Robert L. 194
Scott, Ruby J. 194, 303
Scott, Virginia L. 58, 116, 264, 306
Scraper, Joseph F. 194, 250
Scribante, Adrian J. 116, 220, 250, 329
Scriven, James A. 116
Scrogin, Richard A. 194, 329
Sears, Robert E. 194, 329
Seaton, Mary K. 194, 264, 265, 341
Sebolt, Marlene D. 194, 340
Sechrist, Elmer F. 194, 244, 346
Seck, James L. 194, 344
Sedlock, James P. 194, 268, 323
Seeliger, Margaret A. 194, 265, 278, 337
Seidler, Donna S. 194, 254, 302
Seitz, Elson F. 194, 279, 349
Seitz, Richard L. 194
Self, Donald R. 194
Sell, Hazel K. 194, 334
Sellberg, Bobby D. 194, 241
Sellers, Betty A. 194, 252, 271, 278, 340
Sellers, Douglas E. 79
Sellers, Gabe A. 75

SENIOR LEADERS 218

Sessler, Carl W. 116, 221, 250
Seth, Jagdish 127
Setty, David J. 194
Setzekorn, William D. 194, 325
Severance, Robert R. 263
Sevy, Calvin E. 257
Sewing, Alice M. 116, 304
Shackelton, George L. 194, 285
Shade, Jeanne S. 194, 334
Shadrasky, Emil 241
Shadwick, Gerald 384

SHADY LODGE 349

Shafer, Mary E. 194, 221, 280, 305
Shafer, Sally J. 116, 305
Shahabeddin, Ghalib 194, 274
Shane, James F. 194, 227, 349
Shank, Harry L. 194, 318
Shankland, Joyce A. 194, 303
Shannon, Howie 364, 376
Sharp, Darrel D. 257
Shavers, Shirley A. 194, 337
Shaw, Annalou 40, 61, 194, 217, 221, 275, 280, 286, 310
Shaw, Kenneth A. 194, 250, 277, 314
Sheel, Harold F. 116
Shell, Lavoy G. 116, 223, 244
Sheets, Wayne O. 116, 221, 331, 342
Sheets, William E. 116, 235
Sheldon, Charles M. 194, 313
Shellenberger, John A. 70
Shellenberger, Sharon 194, 305, 340
Shenk, Charlotte M. 194, 340
Shenkel, Claude W. Jr. 225, 239
Shepherd, Darrell E. 194, 231
Sherer, Mary J. 195, 253, 305, 337
Sherman, George J. 116, 235
Sherman, Keith C. 257
Sherman, Rosemary 273
Sherrell, Bette I. 195, 244, 264, 280
Sherrer, Kenneth L. 195
Sherrod, James H. 257
Sherwood, Michael T. 195, 317
Sherwood, Roger M. 195, 325
Shideler, Carol A. 195, 253, 262, 267, 292, 341
Shields, Byron 195, 327
Shields, James B. 195, 257, 327
Shields, Janet E. 195, 217, 266, 271, 286, 309
Shimek, Roger 393
Shimer, Richard D. 51, 116, 246, 330
Shimp, John K. 195, 234
Shipley, Joseph R. 249
Shipley, Ralph R. 195, 269, 284, 320
Shipp, Robert L. 195, 234, 325
Shippers, Ernon L. 116, 248
Shippers, Marian J. 116
Shipps, Carilee 195, 337
Shippy, Amy M. 195, 337
Shippy, Vida M. 116, 262, 347
Shires, Maurice V. 116, 222
Shirkey, Robin A. 195
Shivers, Claude W. 195, 329
Shivnani, Gurdasmal 274, 275
Shoemaker, Marvin A. 195, 227, 235, 345
Shoop, Robert V. 185, 195, 327
Shore, Frederick L. 195, 248, 314
Shore, Linna S. 117, 310
Shorman, Donald E. 117
Shotwell, Herbert D. 249
Shoup, John E. 117, 345
Shoup, Robert G. 195, 220, 226, 247
Shove, Cecil R. 117, 277
Shove, Henry L. 195, 250, 314
Show, Dalton R. 195
Showalter, Donald F. 222
Showalter, Yvonne K. 195, 337
Shrader, John A. 185, 195
Shreve, Dewitt C. 195, 242, 325
Shugart, Grace 253
Schultz, Wallace E. 266
Shupe, Patricia J. 195, 226, 307
Shute, George E. 195, 233
Sibley, Mrs. Verne 320
Sidener, Nancy A. 195, 341
Siebert, Twila M. 196, 341
Siegel, Hillard 196, 324
Siegel, Paul B. 234, 263
Siegle, Ross F. 117, 225, 227, 239, 318
Sieh, Wayne D. 263
Siemers, Barbara 196, 309
Siemers, Diana 117, 282, 308

SIGMA ALPHA EPSILON 326

SIGMA CHI 327

SIGMA DELTA CHI 223

SIGMA GAMMA EPSILON 225

SIGMA NU 328

SIGMA PHI EPSILON 329

SIGMA TAU 220

SIGMA THETA EPSILON 265

Sigmond, Curt 394

SIGNA PHI NOTHING 348

Siliezar, Guillermo R. 242
Silker, Ralph G. 73
Simmons, Adrea D. 117, 305
Simmons, Benjamin A. 228
Simmons, Dorman L. 196, 348
Simmons, Margaret L. 196, 286, 334
Simonet, Jose A. 196
Simonson, Charles R. 117, 325
Simper, James T. 117, 222
Simpson, Arbutus 273
Simpson, Clare L. 117, 276, 329, 355, 362, 363
Simpson, Janet N. 196, 307
Simpson, Marlene K. 196, 267, 334
Simpson, Raymond A. 117, 246, 250
Simpson, William E. 196, 227, 234, 316
Sims, Chadeayne A. 196, 326, 394
Sims, Jean C. 124
Sinclair, Hal R. 257, 393
Sinclair, Hazel R. 273
Sinclair, Joyce A. 196, 340

Sinderson, Nelson L. 196, 231, 330
Sinderson, Samuel W. 117, 220, 250, 330, 391
Sinderson, William S. 196, 326, 364
Sink, Donald L. 196
Sink, Roger A. 196
Sinn, Kathleen 263
Sis, Janice 273
Sis, Raymond F. 196, 312
Sitz, E. L. 247
Skelton, Thomas W. 196, 377
Skinner, Maurice M. 196, 242, 326
Skinner, Thomas W. 117, 326
Skinner, Willis D. 117, 249
Skiver, Bob 389
Skonberg, Joan C. 196, 285, 340
Skupa, Joan K. 196, 253, 277, 279, 308, 343
Slade, Don E. 117, 312
Slade, John C. 196, 313
Slade, LeClair F. 196, 326
Slaughter, John B. 125, 220, 226, 247, 344
Slaughter, Margaret 56, 196, 310, 337
Slaven, Joyce M. 196, 340
Sledd, Sandra S. 196, 337
Sleeper, Gerald B. 213
Slentz, Mary L. 196, 340
Slifer, Wilbur 196, 318
Sloan, Clarence A. 250, 269
Slocombe, Eddie N. 196, 232, 318
Slyter, Damon E. 118, 235, 278
Slyter, Leonard L. 118, 231, 236, 271, 278, 294
Small, Keith L. 197, 250, 266
Smaltz, Earl J. 197, 245, 326
Smart, Billie J. 267
Smart, James H. 267
Smerchek, Sandra S. 197, 262, 271, 282, 309
Smika, Darryl E. 118, 232, 265, 278
Smiley, John J. 197, 330
Smith, Betty J. 197, 334
Smith, Boyd E. 197
Smith, Carnie E. 197, 311
Smith, Charles R. 224
Smith, Conrad C. 197, 244, 313
Smith, D. Corinne 197, 253, 278, 337
Smith, Dale A. 213
Smith, Dale I. 197, 266
Smith, Darrel W. 197, 327
Smith, David C. 197, 326
Smith, Delaine 58, 197, 252, 255, 303
Smith, Donald E. 118, 313
Smith, Donald O. 197, 280, 330
Smith, Edgar R. 197, 318
Smith, Gayle R. 197, 252, 337
Smith, Gerald K. 346, 377
Smith, Geraldine A. 197, 334
Smith, Harry A. 263
Smith, Hubert W. 118, 221, 313
Smith, Jack W. 276, 392
Smith, James A. 276, 364, 365, 366, 373
Smith, James D. 197, 257, 316
Smith, James L. 197, 315
Smith, Jerry K. 197
Smith, Joan B. 197, 253, 266, 341, 400
Smith, Joyce A. 127, 229
Smith, Karen 197, 310, 337
Smith, Kenneth D. 118, 226, 234, 262, 393
Smith, Kermit V. 197, 328
Smith, Larry L. 197, 218
Smith, Lois J. 197, 254
Smith, Maridell 197
Smith, Marilyn C. 197, 275, 299, 310
Smith, Mary A. 197, 223, 262, 341
Smith, Merlin D. 197
Smith, Nancy L. 197, 340
Smith, Norris E. 197, 249, 321
Smith, Mrs. Paul F. 317
Smith, Richard M. 118, 391
Smith, Robert E. 118, 276, 329
Smith, Robert W. 118, 276, 326, 394, 395
Smith, Roger C. 242
Smith, Ruth A. 197, 340
Smith, Sara A. 197, 252, 337
Smith, Shirley A. 118, 239, 244, 245, 340
Smith, Stanley C. 197, 347
Smith, Suzanne C. 197, 305
Smith, Wayne R. 197
Smith, William C. 127
Snell, Carolyn J. 58, 198, 276, 302, 340
Snell, Wendell D. 198, 345
Snider, David F. 198
Snider, Johnny R. 198, 320
Snodgrass, Carol A. 198, 222, 282, 284, 337
Snyder, Eugene M. 118
Snyder, Jack W. 231, 237
Snyder, John R. 198, 328, 364, 369, 371
Snyder, Robert L. 221
Snyder, Veryle E. 225
Sobba, Roberta M. 198, 241, 244, 268, 334
Sobke, Verlene E. 198, 254, 271, 303
SOCIAL AND RECREATIONAL COMMITTEE 299
Socolofsky, Lowell E. 118
Soeken, Cecil W. 198, 241, 315
Soeken, Howard L. 118, 315
Sojka, Nickolas J. 257
Solberg, Walter L. 198, 269
Sommer, Warren T. 198, 240
Sommers, Anna M. 198, 254, 337
Sommers, Robert C. 198
Somsen, Warne 242
Sorensen, Philip H. 21, 299
Sortor, Judith L. 198, 278, 337
Soukup, Lou A. 118
Soule, Ralph P. 236
Sourk, Mary L. 198, 340
SOUTHEAST HALL 338-340
Spade, Clifford L. 198
Spagnoletti, Pat C. 355, 363
Spalding, Bess E. 198, 341
Spangenberg, Evelyn 118, 244
Spangenberg, Ronald 198
Spangler, John D. 198, 280, 322
Sparks, Eloise A. 198, 305
Sparks, William J. 198, 394, 395
Spaulding, Paul R. 198, 269
Speer, Marion G. 198, 321
Spencer, Carrol D. 235, 271
Spencer, Claude E. 118
Spencer, Donald M. 127
Sperry, A. B. 225, 239
Spicher, Kenneth N. 118, 225, 276, 377, 379
Spiker, David M. 198, 320
Spitzer, Howard L. 198
Springer, Roy J. 198, 250
Sproul, Maurice L. 198, 250
Srivastava, Brij K. 242
Staadt, Imogene M. 198, 306
Staats, Herschel L. 198, 314
Stacey, Karl 239
Stack, John R. 118, 225, 326
Stackley, Chris A. 198, 279, 322
Stadel, Naomi E. 198, 334
Staff, Bonner W. 198, 240
Stafford, Donald R. 198, 313
Stagemeyer, Merlin D. 198
Stahel, Erwin D. 198, 278, 344
Stahl, William E. 198
Stahl, Yetta 273
Stairrett, Sandra L. 199, 334
Stalcup, Wanda I. 199, 217, 254, 261, 275, 280, 298, 307
Staley, Verlyn G. 199, 318
Stalker, Clinton L. 118, 232, 329
Stamm, James D. 199, 226, 234, 267, 319
Stang, Donald R. 199, 323
Stanley, Barbara J. 118
Stanley, George W. 118, 326
Stanley, Melodee 199, 307
Stanley, Merrill W. 396
Stanners, William J. 199, 227, 331
Stanton, Gaylord D. 199, 235
Stanton, Leon S. 199, 331
Stapp, John C. 199, 330
Starns, Thomas W. 199
Starr, Evangeline M. 199, 239, 334
Starr, Lowell E. 199, 345
Starr, Merle D. 199, 318
Stauder, Mary L. 199, 269, 305
Stauffer, Gene A. 127, 376
Stauffer, Harold K. 235, 275
Stauffer, Jo Ann H. 119, 305
Stauffer, Oscar A. 17
Stauffer, Robert E. 199, 345
Stayton, Leroy M. 199
Steadman, Lois A. 119, 244, 304
Stearns, James W. 199, 321
STEEL RING 221
Steele, Jerry R. 199, 326, 394
Steinkirchner, Joseph 199, 318
Steinkirchner, Rita 282, 283, 284
Steinle, Jeanine K. 199, 307, 340
Steinmeyer, Nyla L. 199, 340
Stephens, Harvey C. 199
Stephens, Mrs. Ransom 324
Steunenberg, Albert 199, 225, 285, 322
Stevenson, Margaret 199, 305, 337
Stevenson, Mary A. 199, 334
Steves, Ray R. 295
Stewart, Andrew J. 355
Stewart, James C. 199, 225, 239, 275, 322
Stewart, Joyce I. 199, 304
Stewart, Lois G. 199, 279, 337
Stewart, William E. 199
Stiner, Loren L. 199, 347
Stitt, Howard D. 393
St. John, Marilyn E. 199, 309, 340
Stockebrand, Wayne W. 119, 221, 227, 248, 313
Stockham, James M. 199, 326
Stockham, Jereldene 199, 309, 337
Stockmyer, John G. 199, 285
Stocks, Kenneth D. 200, 224, 326
Stocks, Wilbur A. 224, 276, 355, 358
Stockwell, Mrs. Ethel 345
Stolzer, Leo W. 200, 269, 316
Stone, David W. 200
Stone, Francis R. 200, 316, 364, 374
Stone, Sax A. 119, 245, 322, 391
Stoskopf, Duane M. 119, 329
Stotler, Parker L. 200, 329, 364
Stout, Kenneth D. 200
Stout, Mikel L. 200, 326
Stover, Helen P. 200, 241, 304, 337
Stover, Nancy C. 200, 221, 280, 303
Stover, Rebecca L. 200, 280, 334
Stowell, Martha L. 200, 254, 264, 265, 340
Strahm, Hal K. 200, 313
Strahm, Samuel E. 200, 279, 312, 342, 355
Strahm, Waymer J. 200
Strand, Ronald E. 200, 346
Strathman, Evelyn I. 119, 221, 269, 280, 341
Straub, Betty C. 200, 253, 264, 265, 334
Strautman, Richard A. 200, 265
Strawn, Maurice R. 200, 317
Streeter, Margaree 200, 334
Stretcher, John 389
Strickler, Shirley E. 119, 337
Stritz, Dick K. 199, 240
Strobel, George L. 200
Strong, Richard M. 200, 235
Strunk, Paul M. 200, 239, 318
Stuber, Judith A. 200, 340
Stuckwish, Robert B. 200, 330
STUDENT COUNCIL 298
STUDENT INDUSTRIAL ARTS ASSOCIATION 248
STUDENT UNION PLANNING COMMITTEE 299
Stunkel, Gaylord M. 200, 266, 327
Stunkel, Norvin G. 200, 229
Sturgeon, Dorothy L. 119, 252, 266, 337
Sturgeon, Larry J. 200, 329
Sucht, Carl W. 200
Sucht, Leon A. 201, 232, 278
Suddath, Patricia J. 119, 252, 255, 267, 337
Sudduth, John H. 201, 322
Suellentrop, Frederick 201, 250, 269, 272
Summers, Alan T. 201
Summers, Laura N. 201, 337
Sundquist, Robert K. 201, 330
Suss, Florence J. 273
Sutton, Calista B. 273
Sutton, Max L. 257
Sutton, Nor 201, 250
Swaffar, Jerilyn K. 60, 201, 309
Swanson, Gary W. 119, 223, 289, 290, 292, 298, 313
Swanson, Lawrence B. 201, 267, 278, 330
Swanson, Marvin F. 244
Swanson, Vernie A. 240, 267
Swart, Doris C. 273
Swart, Oura L. 201
Swart, William J. 201, 271
Swartz, Charles J. 201, 327
Swartz, Donald F. 201, 250, 265
Swarup, Gopal 274, 275
Swarup, Vishnu 274
Sweat, Denis L. 232, 269
Sweedlun, Eugenia L. 119, 239, 240, 267, 280, 307
Swengel, Jean E. 201, 265, 276, 340
Swengel, Richard M. 245, 355
Swenson, Gary L. 201
Swenson, Keith G. 201, 327
Swenson, Vernon W. 201, 349
Swim, Roland M. 201, 224, 265
Swindell, Lura M. 201, 337
Swingle, Earl I. 227
Swingle, Elizabeth 201, 286, 334
Swinson, William C. 201, 329
Switzer, Pauline F. 127, 267, 334
Swoyer, Bernard L. 201
Swoyer, Glen F. 201, 235
Sykes, Jean 125
Symington, Marion A. 248
SYMPHONIC BAND 284-285
Szatalowicz, Florian 201, 269

T

Taber, Robert L. 318
Takahaski, Katherine 201, 254, 274, 340
Talamini, Joseph A. 201
Talbot, Mary J. 273
Talbot, Richard B. 201, 257, 312
Talbott, Sharon 201, 310
Talib, M. Ahmeduddin 127
Talley, Marion K. 265, 290, 334
Tammo, Khairi H. 233
Tandon, Indra N. 274
Tangeman, James H. 225, 238, 326, 353, 394
Tangeman, John E. 201, 326, 394
Taplin, Glen O. 201, 276, 331, 384, 386
Taplin, Kay F. 201, 340
Tate, Sondra S. 38, 201, 310, 337
Tatge, Sandra A. 119, 239, 240, 269, 280, 310, 399, 400
Tatom, Jerry M. 225, 248
TAU KAPPA EPSILON 330
TAU SIGMA DELTA 225
Taylor, Byron E. 119
Taylor, Cecil R. Jr. 125, 276, 318, 355, 360, 385
Taylor, Constance A. 201, 293, 310, 337, 343
Taylor, Dale L. 235
Taylor, Danforth D. 119, 222
Taylor, Daniel M. 119
Taylor, Darrel A. 201, 285
Taylor, Donald M. 201, 326, 394
Taylor, James W. 127
Taylor, Janet L. 201, 307
Taylor, Katherine K. 202, 252
Taylor, Kathleen 244
Taylor, Keith E. 234
Taylor, Mrs. L. E. 319
Taylor, Lavonne L. 273
Taylor, Richard G. 202
Taylor, Theodore M. 202, 227, 344
Teaford, William J. 202, 295, 317
Teagarden, E. H. 77
Teague, Janet R. 202, 254, 261, 337
Teare, Marian 202, 252, 309
Tearney, Elaine R. 202, 305, 337
Tedrow, Douglas E. Jr. 202, 329
Teed, Carol A. 202, 264, 265, 337
Teed, Charles M. 119, 221, 325
Teeple, Nancy D. 202, 334
Templer, Lyle F. 119, 280, 327
TENNIS 388
Terrell, Conley M. 202
Terrill, Mary E. 202, 280
Terry, Donald E. 202, 331
Terry, Glenn T. 202, 326
Tetidrick, Melba J. 202, 304
Tetlow, Norman J. 202, 220, 250
Thacher, Rebecca 38, 120, 217, 239, 298, 310, 399, 400
Thebert, Ellsworth E. 120
Theden, John H. 202, 233
Theisen, Mrs. Eleanor 323
THETA EPSILON 261
Theiss, Mary E. 202, 253, 289, 290, 293, 310
THETA SIGMA PHI 224
THETA XI 331
Thielman, Delbert R. 202
Thies, Jerome H. 202, 277, 311, 327, 343
Thies, John M. 202, 285
Thies, Wayne E. 120, 311
Thom, Robert K. 202, 250
Thomas, Gerald E. 202
Thomas, Kenneth E. 77
Thomas, Kenneth G. 202, 293
Thomasson, Betsey A. 202, 266, 286, 305
Thompson, Arlon M. 120
Thompson, Bradley 55
Thompson, Carlyle A. 202, 232, 282
Thompson, Charles L. 202
Thompson, Frank 380
Thompson, Gerald L. 202, 311
Thompson, Helen J. 202, 266, 286, 340
Thompson, Janet C. 202, 302
Thompson, Janet R. 202, 334
Thompson, Jerry D. 202, 278
Thompson, John E. 202, 279
Thompson, Joyce M. 202, 267, 268, 305
Thompson, Marvin P. 237
Thompson, Mary K. 120, 221, 303
Thompson, Rex L. 120
Thompson, Richard M. 120, 227, 318
Thompson, Victor J. 202, 231
Thorp, Barrie W. 202, 227, 327
Thorp, Charles W. 203, 317
Thorpe, Norval H. 120, 250
Thurow, Barbara L. 120, 277, 303
Tibbetts, Benton L. 120, 239
Tibbetts, Martin D. 384
Tibbs, A. Marvalie 213
Tiemeier, Otto W. 245
Tighe, James J. 120, 224, 269, 323
Tilgner, Velda L. 203, 254, 273
Tilgner, William L. 203, 312
Tillotson, Betty J. 203, 254, 265, 278, 280, 306, 343
Tillotson, Peggy A. 203, 253, 265, 278, 285, 337
Tincknell, Gerald L. 203
Tindell, Dale 234
Tindell, Lloyd O. 203
Tinklin, Gwendolyn 81
Tirado, Pedro J. 203
Titus, Ralph S. 120
Tjerandsen, Carl 77
Tobler, Earl E. 203, 257, 349
Toburen, Mary A. 203, 254, 266
Todaro, Andrew R. 120, 276
Todd, Jackson E. 237, 271
Todd, Alice M. 125
Todd, Norma J. 203
Todd, Patricia A. 203, 340
Todd, Sherrill A. 120, 307
Toelkes, Roger 355
Toevs, Loren E. 120, 328
Tognascioli, Janet A. 203, 303, 337
Tointon, Robert G. 121, 217, 220, 246, 249, 295, 298, 346
Tointon, Roger W. 203, 218, 268, 346
Tolar, Byron L. 203, 239, 330
Tollefson, O. W. 225, 239
Tolson, Bob 285
Tomasch, Elmer J. 58
Tomono, Marylin T. 203, 274, 334
Tompkins, Allen K. 203, 320
Toplikar, Fred C. 203
Torigoe, James H. 203
Torluemke, Ronald W. 203, 227, 330
Torres, Edvardo 213
Torres, Ruben L. 114, 121
Tovrea, Leonard B. 203
Tower, Dulcenia R. 121, 261, 334
Towns, Therean L. 203, 268
Townsend, Sharon L. 203, 341
TRACK 382-387
Tracy, Margaret A. 121, 224, 288, 303
Traugott, Patricia L. 121, 341
Traywick, Nancy E. 203, 264, 340
Tregellas, Loren D. 203, 317
Trent, Russell D. 203, 276
Treu, William A. 203, 224, 268, 323
TRIBUNAL 298
Trimmell, Joan E. 203, 278, 279, 337
Triplett, Roger H. 234
Tromble, Avis M. 204, 254, 264, 309
Trout, Merleen S. 204, 221, 264, 305
Trowbridge, Fredrick 204, 377
True, Frederick, H. 204
True, Jacquelyn 204, 302
Trull, Gary E. 204, 221, 250, 313
Trumbull, Naomi A. 204, 253, 340
Trussell, William E. 241
Tubbs, Austin L. 204, 263, 321
Tubbs, Elizabeth B. 204, 244, 263, 307
Tucker, Norman A. 121, 225, 294
Tucker, Patricia A. 204, 262, 340
Tucker, Ramona S. 204, 244, 254, 278, 286, 302
Tucker, Tillman J. 240
Tullis, James E. 204
Tuma, Harold J. 121, 230, 232, 236, 319
Turnbull, Donna M. 121, 308
Turner, Betty J. 121, 253, 308
Turner, Terry N. 204, 278, 329
Turnquist, Paul K. 204, 267
Tuttle, Charles E. 204, 280, 322

Twell, Nancy K. 121, 334
Twiss, Page C. 225, 239
Tyler, Constance M. 204, 266, 280, 341
Tyler, Jack 250
Tyler, John M. 204

U

Ubel, Don C. 204, 325
Ulrich, V. Maurine 204, 257, 334
Underbjerg, G. K. L. 78
Unger, Kenneth W. 204, 227, 250, 269
Unger, Matthew P. 204, 224
Ungerer, Bruce L. 204
UNITED FELLOWSHIP 268
Unrein, Philip J. 243
Unruh, Glennis M. 204, 254, 266, 278, 306
Unruh, Harold D. 204, 326
Unruh, Jesse V. 204, 266, 280
Updike, Mickey 273
Upson, Donald V. 204, 316
Urban, Rosa L. 204, 340
Urbanek, Fritz J. 204
Urich, Max A. 204
Urquhart, David E. 204, 343
Utt, Lois M. 204, 340
Uyeda Stanley T. 272, 274

V

Vail, Harold M. 204
Valdois, Darrel L. 204, 262
Vallentine, Carol R. 204, 337
Vallier, Fred E. 204, 349
VanAmburg, Virginia 121, 244, 263
Vandenbos, Leroy D. 204, 286, 327
Vanderweide, Joseph 205, 248, 265
Van Deventer, Sue C. 121, 217, 229, 307
Vandercook, Marjorie 273
Van Doren, Neal R. 54, 205, 321
Van Horn, Jack 278
Van Horn, Harold H. 205
Van Meter, Arlo W. 249
Van Nice, Alan D. 205, 227, 314
Van Patten, David L. 205
Van Sickle, Clyde 354, 355
Van Sickle, Estalee 205, 264
Van Tilburg, Jack F. 205, 319
Van Zant, Jerry E. 205, 329
VAN ZILE HALL 332-334
Varner, Jay H. 205, 329
Vathauer, Royce N. 222
Vaughn, Raymond L. 250
Velasquez, Harold A. 248
Vell, Donald C. 121, 237, 346
Venburg, Avis A. 64, 205, 244, 308
Veraska, Kenneth R. 205, 277
Verbence, John F. 205, 314
Vernon, Leda F. 205, 265, 278, 340
Vernon, Robert L. 205, 231, 330
VETERINARY MEDICINE, DEAN OF 83
Vetsch, George J. 277
Viani, Alan R. 205, 263
Viar, Dixie F. 205, 337
Vicens, Juan P. 364, 367, 371, 372
Vickery, Rollin W. 121, 217, 222, 279, 314
Vincent, Larry L. 205
Vincent, Robert L. 121, 225, 227, 239
Vines, James H. 250
Vining, Cecil E. 205, 265, 278
Vis, Harry 121, 226, 269, 323
Voelker, Richard W. 205
Vogelman, Gail F. 205
Vohs, Donald R. 330
Vohs, Paul A. 121, 294, 330
von Bose, Marliene J. 121, 224, 253, 289, 292, 299, 310
Von Fange, Joleen M. 205, 244, 334
Von Soosten, Arnold G. 247
Voss, Wilber C. 121, 315
Vosseler, Nancy J. 205, 244, 269, 341
Voth, Donna M. 205, 241, 304

W

Wade, Jacqueline L. 205, 308
Wadsworth, Kay Y. 205, 279, 337
Wagner, Elmer V. 205
Wagner, Richard L. 205, 241
Wagoner, Elda L. 205, 265, 340
Wahl, Caroline L. 205, 244, 254, 267, 280, 334
Wahl, Kenneth D. 205
Wahrman, Clement J. 205, 268, 323
Waide, Janice C. 122, 223, 303
Waide, R. E. 227
Waite, Ralph B. 205, 232, 236, 276, 312, 355
Wakefield, Thomas E. 229
Walker, Charlotte 122, 334
Walker, Hayes III 205, 234, 294, 316, 389, 398
Walker, Jean M. 205, 254, 264, 334
Walker, Jonathan L. 205, 355
Walker, Marilyn 122, 263, 307
Walker, Phyllis J. 205
Walker, Warren 282
Wall, Marilyn J. 206, 340
Wall, William L. 394
Wallace, Harry E. 364, 368
Wallace, Paul D. 206
Waller, Ruth A. 122, 310, 342
Walter, William R. 206
Walters, Beth E. 302
Walters, Charles P. 225, 239
WALTHEIM HALL 341
Wampler, Phyllis A. 206, 244, 334
Wampler, Richard L. 122, 313
WAMPUS CATS 280
Wancura, Eldon N. 206, 320
Wann, Janet 206, 309
Ward, Carol 206, 253, 304, 340
Ward, Galen E. 206, 328
Ward, Phyllis J. 273
Warders, Donald F. 206
Ware, Bennie R. 206, 337
Ware, George W. 242, 275
Warman, Ronnie L. 243
Warne, Charles B. 206
Warne, William M. 206, 319
Warner, Jane K. 206, 340
Warner, Jerry M. 206, 329, 343
Warner, Sidney T. 206, 380, 381
Warner, Yvonne E. 206, 340
Warnick, Dixie L. 206, 309, 340
Warren, Ann E. 206, 294
Warren, Elizabeth E. 206, 264, 265, 278, 306
Warren, John N. 276
Warren, Samuel M. 206, 227, 265, 278
Warren, Trexel D. 284
Warta, Byron J. 265
Wary, Raymond E. 206, 268, 323
Wasson, Chester 384, 386
Wasson, Lawrence R. 206, 279
Waters, Beth E. 206, 244
Watkins, Larry L. 122, 220, 249
Watkins, Margaret J. 127, 253, 348
Watkins, Maryvern 206, 307
Watson, Jorita A. 206, 241, 334
Watson, Martha L. 337
Watt, Jerry B. 283, 285
Watt, John E. 206, 257, 327, 342
Waugh, Richard N. 122, 322
Wauthier, Ray 390, 391
Wear, Gary C. 206, 276, 314
Weatherd, Kenneth N. 206
Weathered, Mary E. 207, 253, 264, 265, 278, 337
Weatherford, James J. 122, 331
Weatherford, Walter 207
Weathers, Ann M. 207, 293, 303
Weaver, Archibald J. 207, 331
Weaver, Constance L. 207, 340
Weaver, Gerald L. 207, 325
Webb, Herbert G. 207, 249
Webb, Larry L. 122, 233
Webb, Marilyn J. 273
Webb, Ralph L. 207, 220, 250
Webb, Ronald V. 122, 242, 326
Webb, Thayla K. 207, 254, 337
Weber, Arthur D. 68, 230
Weber, David L. 122, 241, 269, 321
Weberg, Donald W. 207, 268, 323
Webster, Robert E. 224
Weckel, Stephen G. 207, 326
Weese, John A. 122, 220, 229, 246, 250
Wehrman, Marvin D. 207
Wei Lun Ju, 127, 274, 275
Weich, Carroll K. 122
Weide, Kenneth D. 207, 257
Weidenbach, Rae I. 207, 308, 337
Weidler, Charles R. 207, 247
Weidler, Richard D. 272
Weigel, Fleeta D. 207, 337
Weigel, Paul 75, 299
Weir, Carl G. 207
Weisenberg, E. J. 268, 269
Weiss, Carolyn A. 207, 253, 304
Weiss, Murel J. 207, 340
Weissbeck, Donald F. 127, 323
Weixelman, Don B. 122, 269, 323
Weixelman, Diane 207, 269, 288
Welch, Donald W. 207
Welch, Milton A. 224
Welch, Neal E. 207, 329
Welch, Orlo D. 122
Wells, Donald A. 122, 233
Wells, Mrs. Ida 328
Wells, George N. 207, 280, 322
Wells, Kenneth R. 207, 313
Wells, Larry E. 207, 314
Welsh, Rosann 207, 304
Welty, Karla K. 207, 337
Welty, Richard C. 207, 330
Wempe, Robert W. 207, 227, 318, 380
Wendland, Phillip C. 122, 232, 271
Wendland, Susan J. 207, 254, 334
Wenger, LaVon G. 207, 320, 343
Wenger, Nancy L. 207, 303, 337
Werhan, Lawrence L. 207, 326
Werner, Gary D. 207, 325
Wesley, Albert E. 257
WESLEY FOUNDATION 265
Wess, P. Charlene 207, 222, 269, 282, 286, 302
Wesselowski, Thomas 207, 328, 384
West, Barbara E. 208, 337
West, Bessie 81
West, Keith 355
Westerman, Jerry W. 208, 280
Westfahl, Everett L. 122, 226, 247
Westfall, Treva G. 208, 278, 334
WESTMINSTER FOUNDATION 266
Weston, James R. 208, 329
Westrup, Kay M. 208, 334
Westrup, Robert L. 208, 224, 275, 316
WEST STADIUM 344
Wetter, Lawrence H. 208
Wettig, Lola M. 208, 264, 334
Whelpley, Donald E. 208
Whipple, Gerald B. 208
Whipple, Mary J. 213
WHI-PURS 281
Whistler, Jackie D. 208, 248
Whitaker, Harold D. 208, 331
Whitcomb, Stuart E. 49, 73, 299
White, Ardus A. 208, 308, 337
White, Barbara 208, 305
White, Bernard G. 208, 268, 323, 343
White, Bertha M. 208, 340
White, Glen E. 208, 317
White, G. D. 242
White, Gretchen 208, 337
White, Joann L. 208, 222, 285, 334
White, John D. 248
White, Joyce A. 208, 307
White, Paul W. 239
White, Virginia L. 122, 222, 307
White, Wilbur F. 250
Whitehair, Paul L. 123, 227, 269, 323
Whitehair, Richard J. 208, 268, 323
Whitehead, Robert T. 357, 360, 361, 391, 398
Whitelaw, Mary B. 208, 280, 309
Whitenack, Grace 125
Whiteside, Paul W. 123
Whitford, Jim D. 208
Whitney, Richard D. 208, 328
Whitney, Wendell K. 242
Whittaker, Jo Ann 123, 303
WHO'S WHOOT 296
Wierenga, Doris J. 208, 265, 279, 306
Wikoff, Maurice D. 123, 314
Wilber, Wilma J. 208, 279, 337
Wilbur, Carolyn 125
Wilbur, Donald A. 208, 242, 245, 282, 327
Wilbur, O. Robert 127
Wilbur, Richard W. 208, 316, 397
Wilcox, Joe A. 208, 326
Wilcox, Roger B. 220, 229, 250
Wilcoxon, G. D. 274
Wilcoxon, Herman O. 125, 220, 226, 248, 331
Wilderson, William C. 208, 325
Wiley, Jerry D. 208
Wilkerson, Patrick A. 208, 317
Wilkins, Carol L. 208, 337
Wilkins, Janet 267
Wilkinson, Daniel C. 208
Wilkinson, Jane E. 208, 269, 293, 309
Wilkinson, John F. 248
Wilkinson, Marianne 208, 295, 309, 340
Willard, Ralph O. 209, 344
Wille, Bernard W. 209, 243, 267
Williams, Alma E. 209, 340
Williams, Gail F. 209, 253, 305
Williams, Gerald D. 209, 327
Williams, Jim H. 209, 314
Williams, Jennie 229
Williams, Judy J. 209, 262, 340
Williams, Mrs. Katherine 346
Williams, L. C. 77
Williams, Margaret 209, 341
Williams, Michael B. 123, 249, 295, 330
Williams, Robert H. 209, 349
Williams, Sheldon C. 209, 327
Williams, Shirley A. 209, 271, 272, 303
Williams, Shirley J. 209, 254, 334
Williams, William W. 209
Williamson, Clair Q. 125, 220, 221, 229, 247, 295, 322
Williamson, George R. 209
Williamson, Ilomay 123, 283, 284, 308
Williamson, Mary J. 209, 303, 340
Williamson, Michael 209, 277, 322
Williamson, Myrna S. 209, 305, 337
Willis, Arthur R. 248
Willis, W. W. 233
Willis, Mary C. 209, 240, 302
WILLISTON GEOLOGY CLUB 239
Wilms, Norman H. 123
Wilson, Clark B. 209
Wilson, Cletis L. 355, 360
Wilson, C. Peairs 68
Wilson, Edwin V. 209
Wilson, E. Louise 209, 264, 279, 334
Wilson, Gene P. 30, 364, 368, 371, 382
Wilson, George W. 209, 246, 295, 322
Wilson, Lanny R. 239
Wilson, Marilynn G. 209, 305, 340
Wilson, Marjorie A. 125, 267, 268
Wilson, N. Eileen 400
Wilson, Richard W. 265
Wilson, Robert L. 209, 269, 313
Wilson, Verdel A. 123, 228, 309
Wilson, Wesley G. 240
Wilson, Woodrow M. 123, 225
Wiltfong, Lawrence W. 123, 349
Wiltfong, Meredith 123, 319
Winder, Ivan D. 209, 317
Windisch, Henry J. 209, 220, 247
Windle, James L. 209, 265, 278, 296
Windsor, Wayne W. 209, 318
Winegardner, William 210, 327
Wing, Gary W. 210, 347
Wingate, Stanley E. 210, 248, 272, 322
Wingert, Frederick D. 210, 312, 385
Winget, Dennis L. 123, 225, 239, 316
Winkley, Betty D. 210, 251, 253, 255, 264, 265, 334
Winter, Barbara A. 210, 308, 340
Winter, David H. 225, 377
Winter, Eva L. 210, 337
Winter, Joan L. 123, 341
Winter, Tex 364, 376
Winter, William K. 240
Winterscheidt, Robert 210, 268, 323
Winzeler, Doris A. 123, 252, 307
Winzeler, Richard D. 210, 241, 330
Wise, Kenneth W. 210, 324
Wise, Lawrence E. 210, 245, 280, 322
Wisecup, Beth G. 223, 273
Wisecup, William G. 298
Withers, James H. 210, 232, 278, 345
Witmer, Thane A. 210, 321
Wittmer, Carroll 210
Wittrock, John W. 210
Wittum, James D. 232
Witty, Benjamin M. 210, 232
Wolf, Ellen L. 210, 310
Wolf, Sarabel 210, 310
Wolfe, David B. 210, 328
Wolfe, J. E. 248
Wolfe, Norman E. 234
Wollaston, John W. 210, 285, 327
Wollner, Patricia J. 210, 304
WOMEN'S ATHLETIC ASSOCIATION 245
Wonder, Margaret R. 210, 310
Wood, Arthur L. 123, 321
Wood, Barbara G. 210
Wood, Billy L. 123, 235
Wood, Byron K. 123, 233
Wood, Gary A. 210
Wood, Rena J. 210, 334
Wood, Ruth 273
Woodbury, Elaine 123, 255, 341
Woodbury, Fred H. 210, 227, 232, 314
Woods, John 257
Woodward, Eldon D. 210, 221, 231, 321
Woodward, Geraldine 210, 268, 279, 285, 337
Woodward, Paul E. 211, 328
Woolley, Lola M. 123, 264, 265
Woolley, Mary F. 211, 265, 340
Worden, Betty J. 211, 244, 254, 280, 306
Works, Paul W. 249, 272
Worley, Robert P. 211, 239, 322
Wren, Wallace B. 211, 257, 314
WRESTLING 377-379
Wright, Gwendolyn P. 211, 268, 340
Wright, John Reeves 211, 265
Wright, John W. 211, 325
Wright, Phillip A. 211, 316, 343
Wright, Mrs. Sarah 330
Wright, Vergil N. 211, 320, 342
Wright, Wendell A. 123, 225, 227, 248, 320
Wright, Willard A. 123, 295
Wyant, Sue 211, 295, 307, 340
Wyatt, Agnes A. 124, 307
Wylie, Frank G. 124, 224, 331
Wyman, Laura J. 211, 254, 337
Wymer, Carolyn M. 211, 261, 340

Y

Yakmi, Gugli 265
Yamane, Yasue 125
Yapp, George J. 211, 226, 229, 234, 316
Yatsook, John C. 211
Yeakley, Gary G. 234
Yeater, Yvonne 335
Yen, Y. C. 274
YMCA 275
York, B. Edward 257
Yost, Clyde H. 211, 344
Yost, Larry M. 279, 311
YOUNG DEMOCRATS 272
Young, Edna S. 261
Young, Paul 20
Young, Phillip A. 318
YOUNG REPUBLICANS 277
Young, Marlene L. 37, 38, 307
Young, Roy L. Jr. 285
Youngdoff, Lawrence 211, 276, 325
Youngstedt, Gene L. 30, 225, 276, 382, 384, 386
Younkin, Carolee Q. 211, 278, 337
Younkin, Shirley J. 211, 309
Yung, Thelma 211, 340
YWCA 270

Z

Zachariah, Gerald L. 124, 220, 227
Zahnley, James C. 261
Zavesky, Connie C. 211, 239, 311
Zavesky, Larry D. 211, 345
Zaul, William D. 265
Zeller, Eldon W. 355, 391, 392
Zerener, Judith M. 211, 307, 337
Zickefoose, Charles 355, 357, 359, 363, 384
Zimmerman, Edward D. 211, 243
Zimmerman, Joyce A. 212, 285, 307, 340
Zimmerman, Martha L. 212, 265, 278, 337
Zimmerman, Ray A. 212, 232, 237, 319
Zohner, Eleanor I. 212, 337
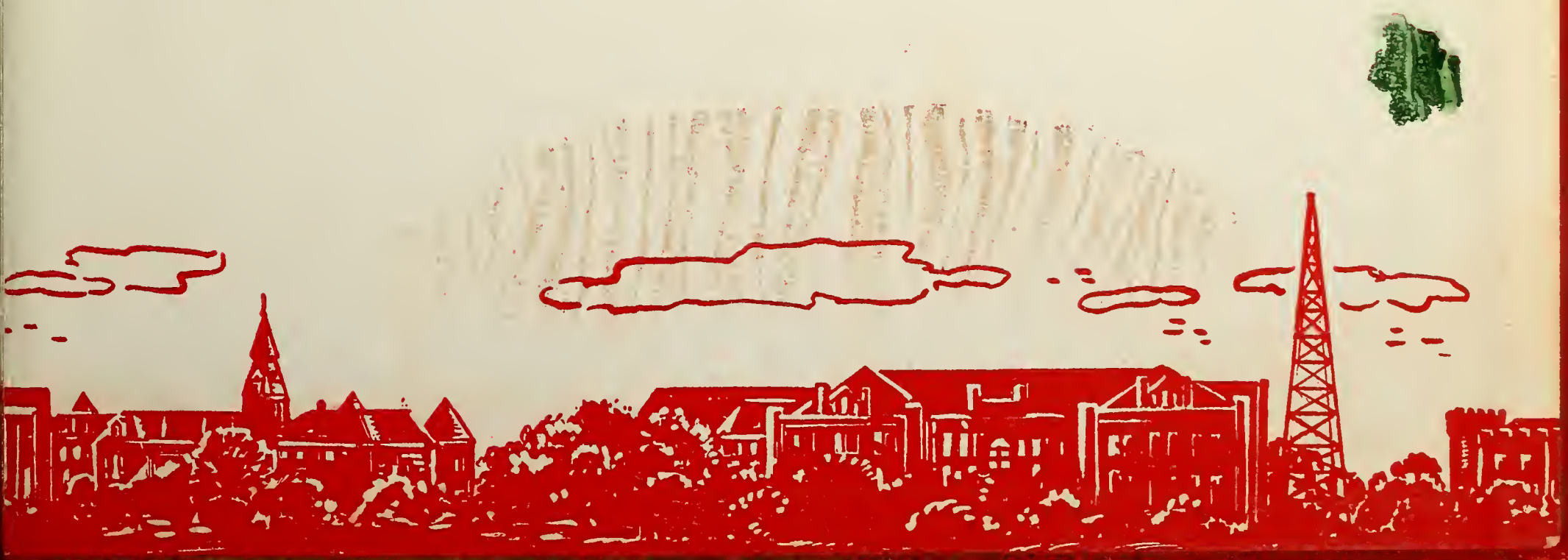
BURD & FLETCHER CO.
KANSAS CITY, MO.
C P E
38